NORRISTOWN MOTORS, Inc.
OLDSMOBILE Tel. BR 2-5545 CADILLAC

R. D. LINDERMAN CO.
REAL ESTATE
INSURANCE
TEL. BR 2-6567
Farms — Suburban Homes — Business
Office: 15 E. AIRY STREET NORRISTOWN, PA.

H. W.
MATHIEU AGENCY
HOMER C. **BETTS** REALTOR
SCHWENKSVILLE, PA.
TEL. SCH 9827
Norristown
501 SWEDE ST.
TEL. BR 5-3418

LUMBER
MILLWORK — COAL
Boxes and Box Shooks
Tel. BR 2-0425
Building Materials
I. F. MARCH'S SONS
BRIDGEPORT, PA.
EST. 1886 — 69 YEARS OF SATISFACTION

REAL ESTATE
INSURANCE
TORNETTA & CO.
BR 5-8775
832 DeKALB STREET

NORRISTOWN MEMORIAL WORKS • BR 5-3306
"LARGEST PRODUCERS OF MONUMENTS IN THIS AREA."
SOUTH MONTGOMERY AVE.

CHAS. W. MANN MOTOR CO.
BUICK AUTOMOBILES
Cor. MARKLEY and MARSHALL
BR 5-3580

W. H. KNEAS LUMBER CO., Inc. | LUMBER - MILLWORK
COAL - FUEL OIL
900 E. MAIN ST., NORRISTOWN, PA. TEL. BR 5-2975

Alan Wood
COKE

Domestic Coke - Wholesale and Retail

Egg, Stove, Nut, Range and Pea Sizes

Foundry, Industrial and Metallurgical Coke

◆

COAL CHEMICALS

Benzol	Naphthalene	Ammonium Sulphate
Xylol	Solvent Naptha	Tar Acids
Toluol	Pyridine	Tar Bases

MERCHANT PIG IRON

MAGNETITE IRON ORE CONCENTRATES

◆

ALAN WOOD STEEL COMPANY

COKE and CHEMICALS DI

Main Office I
CONSHOHOCKEN, PA. SWEDE

PHONES

BR oadway T
2-4800 8

THE LIBRARY OF CONGRESS
1800

Building a
good name!

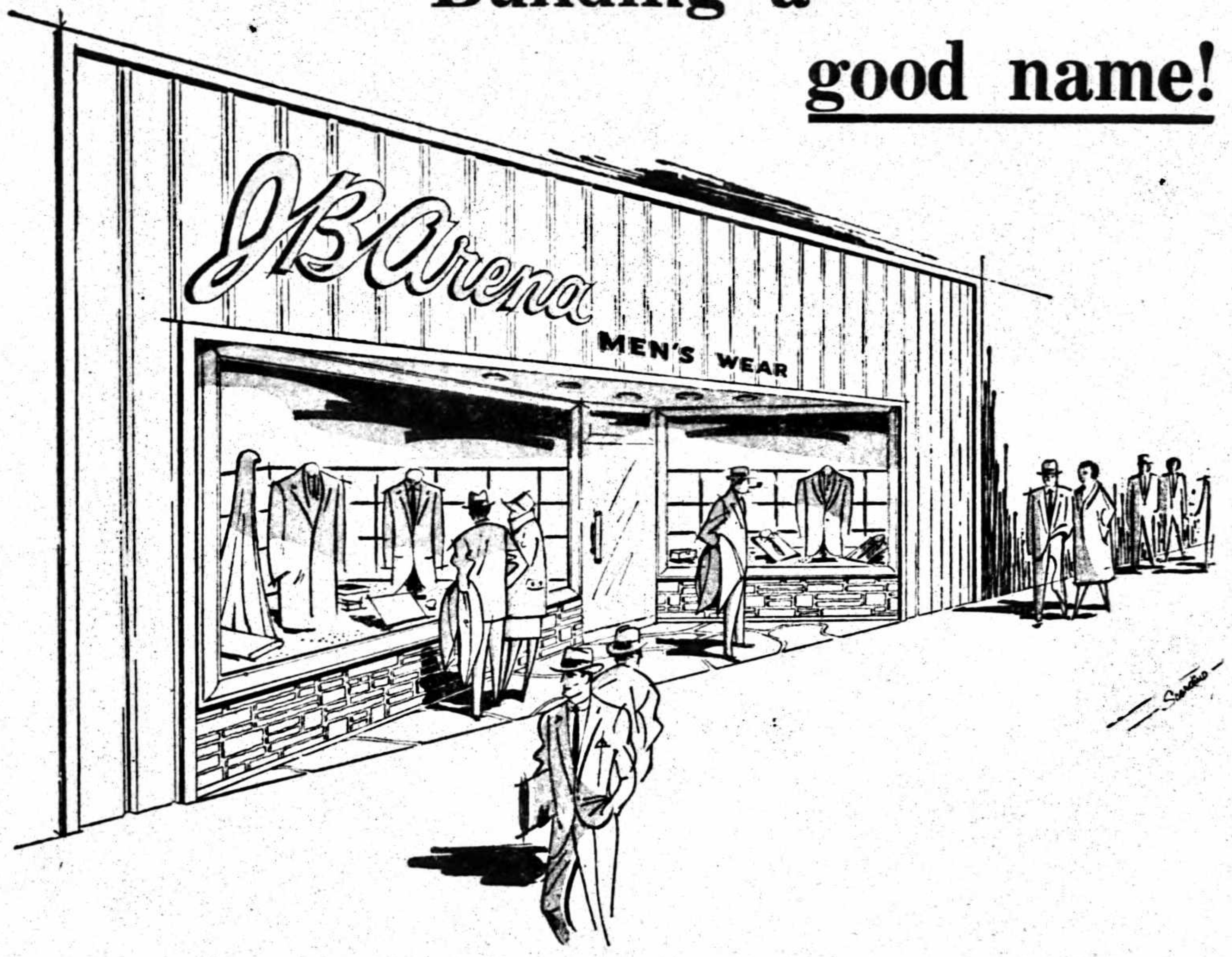

Takes time to build a good name.
We've been building ours
on distinctive *men's wear*
and honest selling!

"If the label is
J. B. ARENA
that's all you need
to know"

J. B. Arena
Main & Cherry Sts. **BR 5-7730**

Yes Sir . . .

IT IS GOOD BUSINESS TO BELONG TO THE NORRISTOWN CHAMBER OF COMMERCE

- ➔ BECAUSE the Chamber of Commerce is the spokesman for business and it translates into action the group thinking of its membership.
- ➔ BECAUSE the Chamber is a medium for transmitting pertinent information in all fields relating to business and government to its membership.
- ➔ BECAUSE the Chamber of Commerce, a voluntary organization of individuals and companies, is banded together to promote the general welfare of the community.
- ➔ BECAUSE through appropriate cooperative methods the Chamber of Commerce strives for progressive, economical and efficient, as well as representative State and local governments.
- ➔ BECAUSE the Chamber of Commerce promotes expansion of existing industries and strives to attract new industries to the Greater Norristown Area.
- ➔ BECAUSE the Chamber is promoting the Norristown Area as a retail trading center and is constantly working for expansion of the sales area for retailers and wholesalers.
- ➔ BECAUSE efforts are directed to provide Norristown with better streets, adequate parking facilities and highways and other public-use facilities.
- ➔ BECAUSE the Chamber of Commerce is geared to promote business for industry, commerce and the professions which means more prosperity for everyone in the community.

NORRISTOWN CHAMBER OF COMMERCE

CURREN ARCADE **NORRISTOWN, PA.**

POLK'S GREATER NORRISTOWN

(MONTGOMERY COUNTY, PA.)

DIRECTORY

Vol. 1955 XL

INCLUDING

BRIDGEPORT, JEFFERSONVILLE, EAST NORRITON, PLYMOUTH and UPPER MERION

Containing an Alphabetical Directory of Business Concerns and Private Citizens, a Directory of Householders, Occupants of Office Buildings and Other Business Places, Including a Complete Street and Avenue Guide, a Numerical Telephone Directory, and Much Information of a Miscellaneous Character; also a

BUYERS' GUIDE

and a Complete

Classified Business Directory

FOR DETAILED CONTENTS SEE GENERAL INDEX

PRICE **$55.00**

R. L. POLK & CO., Inc., Publishers

District Office

179 LINCOLN STREET, BOSTON 11, MASS.

DIRECTORY LIBRARY FOR LIMITED FREE USE OF PUBLIC AT CHAMBER OF COMMERCE

Member Association of North American Directory Publishers

Copyright, 1955, by R. L. Polk & Co., Inc.

Yes Sir . . .

IT IS GOOD BUSINESS TO BELONG TO THE NORRISTOWN CHAMBER OF COMMERCE

→ BECAUSE the Chamber of Commerce is the spokesman for business and it translates into action the group thinking of its membership.

→ BECAUSE the Chamber is a medium for transmitting pertinent information in all fields relating to business and government to its membership.

→ BECAUSE the Chamber of Commerce, a voluntary organization of individuals and companies, is banded together to promote the general welfare of the community.

→ BECAUSE through appropriate cooperative methods the Chamber of Commerce strives for progressive, economical and efficient, as well as representative State and local governments.

→ BECAUSE the Chamber of Commerce promotes expansion of existing industries and strives to attract new industries to the Greater Norristown Area.

→ BECAUSE the Chamber is promoting the Norristown Area as a retail trading center and is constantly working for expansion of the sales area for retailers and wholesalers.

→ BECAUSE efforts are directed to provide Norristown with better streets, adequate parking facilities and highways and other public-use facilities.

→ BECAUSE the Chamber of Commerce is geared to promote business for industry, commerce and the professions which means more prosperity for everyone in the community.

NORRISTOWN CHAMBER OF COMMERCE

CURREN ARCADE **NORRISTOWN, PA.**

POLK'S GREATER NORRISTOWN

(MONTGOMERY COUNTY, PA.)

DIRECTORY

Vol. 1955 XL

INCLUDING

BRIDGEPORT, JEFFERSONVILLE, EAST NORRITON, PLYMOUTH and UPPER MERION

Containing an Alphabetical Directory of Business Concerns and Private Citizens, a Directory of Householders, Occupants of Office Buildings and Other Business Places, Including a Complete Street and Avenue Guide, a Numerical Telephone Directory, and Much Information of a Miscellaneous Character; also a

BUYERS' GUIDE

and a Complete

Classified Business Directory

FOR DETAILED CONTENTS SEE GENERAL INDEX

PRICE **$55.00**

R. L. POLK & CO., Inc., Publishers

District Office

179 LINCOLN STREET, BOSTON 11, MASS.

DIRECTORY LIBRARY FOR LIMITED FREE USE OF PUBLIC AT CHAMBER OF COMMERCE

Member Association of North American Directory Publishers

Copyright, 1955, by R. L. Polk & Co., Inc.

Section 28, Copyright Law
In Force July 7, 1909

That any person who wilfully and for profit shall infringe any copyright secured by this act, or who shall knowingly or wilfully aid or abet such infringement, shall be deemed guilty of a misdemeanor, and upon conviction thereof shall be punished by imprisonment for not exceeding one year, or by a fine of not less than one hundred dollars nor more than one thousand dollars, or both, in the discretion of the court.

NOV 28 1955
Copy 2

PUBLISHERS' NOTE

The information in this Directory is gathered by an actual canvass and is compiled in a way to insure maximum accuracy.

The publishers cannot and do not guarantee the correctness of all information furnished them nor the complete absence of errors or omissions, hence no responsibility for same can be or is assumed.

The publishers earnestly request the bringing to their attention of any inaccuracy so that it may be corrected in the next edition of the directory.

R. L. Polk & Co., Inc., Publishers

A 209543

COPYRIGHT OFFICE
NOV 14 1955
LIBRARY OF CONGRESS

R. L. POLK & CO.

INCORPORATED

District Office
179 LINCOLN STREET, BOSTON 11, MASS.

Publishers of Directories of Live Cities

List and Prices on Application

Your advertisement in any or all of them will prove to be a compelling force for good business.

INDEX TO ADVERTISERS

PAGE NUMBERS BELOW REFER TO THE BUYERS' GUIDE SECTION, THE YELLOW PAGES

PAGE
Alan Wood Steel Company, Coke and Chemicals Division .... right side lines and A
Arena J B ....left top lines and B
Asko Building Supply .... right top lines and 14
Baer's ....left side lines and 22
Bailey Funeral Chapel .... left top lines and 28
Barrett E Earl ....right side lines and 54
Batdorf Frank .....right top lines and 24
Block B E & Bros Inc .... right side lines and 20
Bove Frank H ....right side lines and 49
Boyd Funeral Home The 28
Brady Ray T Motor Co .... left side lines and 6
Bridgeport National Bank 10
Brooks Vernon E 22
Brown Clayton L ....left top lines and 40
Butera Harry Inc 54
Carlin Press 39
Carr James J ....left top lines and 49
Carson Harry W ..right side lines and 23
Chatlin's ....left top lines and 21
Chicco Beverage Co ..left top lines and 14
Cloud J Fenton .....left top lines and 50
Cornog Havard G 55
Corson John J ......left top lines and 41
Credit Bureau of Greater Norristown .. left side lines and 18
Cressman Roy H & Son 57
Daub Lloyd H Inc .....back cover and 29
DeMedio Samuel W ....back cover and 42
Detwiler Lewis C ..right top lines and 50
Ditz Pontiac Co ....back cover and 3
Dunaway Funeral Home .... ribbon book mark and 27
Evans Sylvia ......left side lines and 2
Farrington Gilbert J Jr .... right side lines and 55
Feder's Inc ....left side lines and 59
Fleck W C & Bro Inc .... left top lines and 58
Freed Bros Motor Co Inc .... right top lines and 7
Garber Michael G ....left top lines and 51
Girvan Linoleum Shop .... left top lines and 24
Glass Samuel M Agency .... back bone and 43
Grater-Bodey Co 36
Gress Jay Inc ......right top lines and 38
Grisdale & Riley Norristown Heat & Fuel Co .. ..left side lines and 31
Haldeman I T Co ...right top lines and 32
Hansen Bros Nurseries Inc .... right side lines and 37
Johnson Daniel S ..right top lines and 51
Kelly Bob Inc .... insert at Street Guide and 6
Kershner Lloyd F Inc .... left side lines and 18
Keystone Automobile Club 9
King Cecil C ....left top stencil and 44
Kneas W H Lumber Co Inc .... front cover, right top lines, 17, 25 and 34
Kratz Lyman A ....right top lines and 52

PAGE
Lamont Hardware Co ..back cover and 30
Law Withrow R ..right side lines and 52
Lenhardt Elgin H & Son .... left top lines and 32
Levengood Dairies 19
Linderman R D Co ....front cover and 45
London Motors Inc 7
M & D Cleaners ......back cover and 16
Main Roofing Co ..right top lines and 56
Mann Charles W Motor Co .... front cover and 4
March Heating Co ...left top lines and 31
March's I F Sons .... front cover, right top lines and 35
Mathieu Henry W Agency .... front cover and 46
McCoy's Music & Electric Co .... right side lines and 22
Metalcraft Sales Co Inc .... right side lines and 56
Montgomery Norristown Bank and Trust Co ..front edge, right top lines and 11
Moser Bros Inc 15
Moser J D Jr 33
Myers Drug Store ..right side lines and 38
Myers Motor Co Inc 8
Nelson Dairies Inc ....left top lines and 19
Norris Lumber Co ..right side lines and 36
Norristown Chamber of Commerce C
Norristown Federal Savings & Loan Assn ....right top lines and 12
Norristown Herald Inc .... right top lines and 37
Norristown Memorial Works .... front cover and right side lines
Norristown Motors Inc ..front cover and 5
Novell's Inc 59
Penn Furniture Co :.left side lines and 28
Peoples National Bank of Norristown The ....right side lines and 14
Philadelphia National Bank .... bottom edge and 13
Radio Taxi ....right side lines and 57
Rittenhouse B F & Son 55
Rogers Jos B Jr ....right side lines and 39
Sachem Petroleum Co .... left side lines and 25
Sacks Harry E Jr 31
Sandler's ....right side lines and 38
Scheidt Adam Ford Inc .... left side lines and 2
Shannon Coal Co .... right side lines, 17 and 26
Simpson Bros ....left top lines and 23
Skelly Daniel A .....left top lines and 53
Snyder Robert J ..right side lines and 33
Steele Lylburn H ..right side lines and 53
Swarr Victor C ....back cover and 47
Templeton Lee Motor Co .... left side lines and 8
Tornetta & Co ....front cover and 48
Trout Francis S 54
Turley John A 55
Weaver Thurston L 32
Yeager William 24
Yerger & Finimore .... right side lines and 56
Yost D M Co ......right top lines and 21

"Vital Information at Your Fingertips"—The City Directory

1954

JANUARY

S	M	T	W	T	F	S
					1	2
3	4	5	6	7	8	9
10	11	12	13	14	15	16
17	18	19	20	21	22	23
24	25	26	27	28	29	30
31						

FEBRUARY

S	M	T	W	T	F	S
	1	2	3	4	5	6
7	8	9	10	11	12	13
14	15	16	17	18	19	20
21	22	23	24	25	26	27
28						

MARCH

S	M	T	W	T	F	S
	1	2	3	4	5	6
7	8	9	10	11	12	13
14	15	16	17	18	19	20
21	22	23	24	25	26	27
28	29	30	31			

APRIL

S	M	T	W	T	F	S
				1	2	3
4	5	6	7	8	9	10
11	12	13	14	15	16	17
18	19	20	21	22	23	24
25	26	27	28	29	30	

MAY

S	M	T	W	T	F	S
						1
2	3	4	5	6	7	8
9	10	11	12	13	14	15
16	17	18	19	20	21	22
23	24	25	26	27	28	29
30	31					

JUNE

S	M	T	W	T	F	S
		1	2	3	4	5
6	7	8	9	10	11	12
13	14	15	16	17	18	19
20	21	22	23	24	25	26
27	28	29	30			

JULY

S	M	T	W	T	F	S
				1	2	3
4	5	6	7	8	9	10
11	12	13	14	15	16	17
18	19	20	21	22	23	24
25	26	27	28	29	30	31

AUGUST

S	M	T	W	T	F	S
1	2	3	4	5	6	7
8	9	10	11	12	13	14
15	16	17	18	19	20	21
22	23	24	25	26	27	28
29	30	31				

SEPTEMBER

S	M	T	W	T	F	S
			1	2	3	4
5	6	7	8	9	10	11
12	13	14	15	16	17	18
19	20	21	22	23	24	25
26	27	28	29	30		

OCTOBER

S	M	T	W	T	F	S
					1	2
3	4	5	6	7	8	9
10	11	12	13	14	15	16
17	18	19	20	21	22	23
24	25	26	27	28	29	30
31						

NOVEMBER

S	M	T	W	T	F	S
	1	2	3	4	5	6
7	8	9	10	11	12	13
14	15	16	17	18	19	20
21	22	23	24	25	26	27
28	29	30				

DECEMBER

S	M	T	W	T	F	S
			1	2	3	4
5	6	7	8	9	10	11
12	13	14	15	16	17	18
19	20	21	22	23	24	25
26	27	28	29	30	31	

1955

JANUARY

S	M	T	W	T	F	S
						1
2	3	4	5	6	7	8
9	10	11	12	13	14	15
16	17	18	19	20	21	22
23	24	25	26	27	28	29
30	31					

FEBRUARY

S	M	T	W	T	F	S
		1	2	3	4	5
6	7	8	9	10	11	12
13	14	15	16	17	18	19
20	21	22	23	24	25	26
27	28					

MARCH

S	M	T	W	T	F	S
		1	2	3	4	5
6	7	8	9	10	11	12
13	14	15	16	17	18	19
20	21	22	23	24	25	26
27	28	29	30	31		

APRIL

S	M	T	W	T	F	S
					1	2
3	4	5	6	7	8	9
10	11	12	13	14	15	16
17	18	19	20	21	22	23
24	25	26	27	28	29	30

MAY

S	M	T	W	T	F	S
1	2	3	4	5	6	7
8	9	10	11	12	13	14
15	16	17	18	19	20	21
22	23	24	25	26	27	28
29	30	31				

JUNE

S	M	T	W	T	F	S
			1	2	3	4
5	6	7	8	9	10	11
12	13	14	15	16	17	18
19	20	21	22	23	24	25
26	27	28	29	30		

JULY

S	M	T	W	T	F	S
					1	2
3	4	5	6	7	8	9
10	11	12	13	14	15	16
17	18	19	20	21	22	23
24	25	26	27	28	29	30
31						

AUGUST

S	M	T	W	T	F	S
	1	2	3	4	5	6
7	8	9	10	11	12	13
14	15	16	17	18	19	20
21	22	23	24	25	26	27
28	29	30	31			

SEPTEMBER

S	M	T	W	T	F	S
				1	2	3
4	5	6	7	8	9	10
11	12	13	14	15	16	17
18	19	20	21	22	23	24
25	26	27	28	29	30	

OCTOBER

S	M	T	W	T	F	S
						1
2	3	4	5	6	7	8
9	10	11	12	13	14	15
16	17	18	19	20	21	22
23	24	25	26	27	28	29
30	31					

NOVEMBER

S	M	T	W	T	F	S
		1	2	3	4	5
6	7	8	9	10	11	12
13	14	15	16	17	18	19
20	21	22	23	24	25	26
27	28	29	30			

DECEMBER

S	M	T	W	T	F	S
				1	2	3
4	5	6	7	8	9	10
11	12	13	14	15	16	17
18	19	20	21	22	23	24
25	26	27	28	29	30	31

1956

JANUARY

S	M	T	W	T	F	S
1	2	3	4	5	6	7
8	9	10	11	12	13	14
15	16	17	18	19	20	21
22	23	24	25	26	27	28
29	30	31				

FEBRUARY

S	M	T	W	T	F	S
			1	2	3	4
5	6	7	8	9	10	11
12	13	14	15	16	17	18
19	20	21	22	23	24	25
26	27	28	29			

MARCH

S	M	T	W	T	F	S
				1	2	3
4	5	6	7	8	9	10
11	12	13	14	15	16	17
18	19	20	21	22	23	24
25	26	27	28	29	30	31

APRIL

S	M	T	W	T	F	S
1	2	3	4	5	6	7
8	9	10	11	12	13	14
15	16	17	18	19	20	21
22	23	24	25	26	27	28
29	30					

MAY

S	M	T	W	T	F	S
		1	2	3	4	5
6	7	8	9	10	11	12
13	14	15	16	17	18	19
20	21	22	23	24	25	26
27	28	29	30	31		

JUNE

S	M	T	W	T	F	S
					1	2
3	4	5	6	7	8	9
10	11	12	13	14	15	16
17	18	19	20	21	22	23
24	25	26	27	28	29	30

JULY

S	M	T	W	T	F	S
1	2	3	4	5	6	7
8	9	10	11	12	13	14
15	16	17	18	19	20	21
22	23	24	25	26	27	28
29	30	31				

AUGUST

S	M	T	W	T	F	S
			1	2	3	4
5	6	7	8	9	10	11
12	13	14	15	16	17	18
19	20	21	22	23	24	25
26	27	28	29	30	31	

SEPTEMBER

S	M	T	W	T	F	S
						1
2	3	4	5	6	7	8
9	10	11	12	13	14	15
16	17	18	19	20	21	22
23	24	25	26	27	28	29
30						

OCTOBER

S	M	T	W	T	F	S
	1	2	3	4	5	6
7	8	9	10	11	12	13
14	15	16	17	18	19	20
21	22	23	24	25	26	27
28	29	30	31			

NOVEMBER

S	M	T	W	T	F	S
				1	2	3
4	5	6	7	8	9	10
11	12	13	14	15	16	17
18	19	20	21	22	23	24
25	26	27	28	29	30	

DECEMBER

S	M	T	W	T	F	S
						1
2	3	4	5	6	7	8
9	10	11	12	13	14	15
16	17	18	19	20	21	22
23	24	25	26	27	28	29
30	31					

"A Real Necessity in Every Office"—The City Directory

INTRODUCTION AND GENERAL INDEX

R. L. POLK & Co., publishers of more than 800 city, county, state and national Directories, present to subscribers and the general public, this, the 1955 edition of Polk's Greater Norristown Directory, which also includes Bridgeport, East Norriton, Jeffersonville, Plymouth and Upper Merion.

Confidence in the growth of Norristown's industry, population and wealth, and in the advancement of its civic and social activities, will be maintained as sections of this Directory are consulted, for the Directory is a mirror truly reflecting Norristown to the world.

The enviable position occupied by R. L. POLK & CO.'S Directories in the estimation of the public throughout the country, has been established by rendering the best in Directory service. With an unrivaled organization, and having had the courteous and hearty cooperation of the business and professional men and residents, the publishers feel that the result of their labors will meet with the approval of every user, and that the Norristown Directory will fulfill its mission as a source of authentic information pertaining to the community.

Six Major Departments

The six major departments are arranged in the following order:—

THE MISCELLANEOUS DEPARTMENT, on white paper, presents lists of borough, county, state and federal officials; post office Directory; statistical review; historical sketch; and manufacturing, trade and civic surveys.

THE ALPHABETICAL LIST OF NAMES of residents and business and professional concerns is included on white paper. This is the only record in existence that aims to show the name, marital status, occupation and address of each adult resident of Norristown and vicinity, and the name, official personnel, nature and address of each firm and corporation.

THE BUYERS' GUIDE, beginning opposite page 412, on tinted paper, contains the advertisements of leading manufacturing, business and professional interests of Norristown and vicinity. The advertisements are indexed under headings descriptive of the business represented. This is reference advertising at its best, and merits a survey by all buyers eager to familiarize themselves with sources of supply. In a progressive community like Norristown, the necessity of having this kind of information immediately available is obvious. General appreciation of this fact is evidenced by the many reference users of this Directory service.

THE CLASSIFIED BUSINESS DIRECTORY is included on yellow paper. This department lists the names of all business and professional concerns in alphabetical order under appropriate headings. This feature constitutes an invaluable and indispensable catalog of the numerous interests of the community. The Directory is the common intermediary between buyer and seller. As such it plays an important part in the daily activities of the commercial and professional world. More buyers and sellers meet through the Classified Business Directory than through any other medium.

THE DIRECTORY OF HOUSEHOLDERS, INCLUDING STREET AND AVENUE GUIDE is on pink paper. In this section the numbered streets are arranged in numerical order followed by the named streets arranged in alphabetical order; the numbers of the residences and business concerns are arranged in numerical order under the name of each street, and the names of the householders and concerns are placed opposite the numbers. The names of the intersecting streets appear at their respective crossing points on each street. Special features of this section are the designation of tenant owned homes, the designation of the population of each house, and the listing of telephone numbers.

THE NUMERICAL TELEPHONE DIRECTORY, on pink paper, is included in pages 563 to 598.

Community Publicity

The Directory reflects the achievements and ambitions of the community, depicting in unbiased terms what it has to offer as a place of residence, as a business location, as a manufacturing site and as an educational center. To broadcast this information, the publishers have placed copies of this issue of the Directory in Directory Libraries, where they are readily available for free public reference, and serve as perpetual and reliable advertisements of Norristown and vicinity.

The Norristown Directory Library

Through the courtesy of the publishers of the Norristown Directory a Directory Library is maintained in the offices of the Norristown Chamber of Commerce, for free reference by the general public. This is one of more than 500 Directory Libraries installed in the chief cities of the U. S. and Canada by members of the Association of North American Directory Publishers, under whose supervision the system is operated.

The publishers appreciatively acknowledge the recognition by those progressive business and professional men who have demonstrated their confidence in the Directory as an advertising medium, with assurance that it will bring a commensurate return.

R. L. POLK & CO., Inc.
Publishers.

HOW TO USE YOUR CITY DIRECTORY
SEE PAGE 19

NORRISTOWN

"HIGHWAY HUB OF THE EAST"

Compiled and Edited by Norristown Chamber of Commerce

Statistical Review
(Statistics apply to Norristown proper, unless otherwise stated)

Form of Government: Borough, the largest independent Borough in the United States.

Population: (1950 Census) Norristown Borough, 38,126; Bridgeport Borough, 5,827; East Norriton Township, 2,987; Plymouth Township, 5,118; Upper Merion Township, 6,404; West Norriton Township, 4,879. Total Norristown and adjoining subdivisions, 63,341; Native white, 53,210; foreign born white, 6,730; Negro, 3,315; other races, 86. Among foreign born Italian predominates. 1955 approximate population 73,000 (area).

Area: 3.56 square miles (2,280 acres).

Altitude: 142.5 feet above sea level.

Climate: Mean annual temperature 53.5 degrees F.; normal annual precipitation, 44 inches.

Hotels: 4, with total of 346 rooms.

Dwelling Units: (1954) Norristown 9,601; Bridgeport 1,396; East Norriton 1,135; Plymouth 2,291; Upper Merion 2,487; West Norriton 1,804. Total 18,714.

Building Construction: Norristown area:

	Permits Issued	Value of Work
1941	764	$ 1,153,828
1950	1,688	12,656,516
1954	2,010	13,000,530

Postal Receipts: 1941, $266,682; 1953, $526,935; 1954, $561,248.

Active Relief Cases: Norristown area.
As of December, 1939, 795; December, 1950, 603; April, 1955, 453.

Hospitals: 3, with total of 576 beds. State Hospital caring for 4,740 mental patients. (May 31, 1955).

Taxes: Assessed valuation, real estate 1955, Norristown, $25,826,515.
Tax rates (per $1,000 of assessed value):

	1955
Norristown Borough	$17.00
Norristown School District	35.50
County	1.00
Institution District	.50
Total—Norristown	54.00

Bonded Debt Outstanding:

Norristown Borough (December 1954)	$1,285,000
Norristown School District (June, 1955)	830,000

Financial Facts: 4 banks (Norristown and Bridgeport).

	Dec. 31, 1941	June, 1955
Deposits	$28,872,236	$81,247,657
Resources	35,541,176	92,344,754
Trust Funds	37,613,308	51,018,152
	Year 1941	Year 1954
Debits (checks cashed)	$156,534,726	$521,045,323

10 Building and Loan Associations in Norristown area have total assets (1955) of $18,681,115.

Telephones in Service: Norristown Exchange, June 1955, 20,433 stations with 14,934 lines.

Railroads: (All electrified) (Daily trains to and from Norristown): Pennsylvania 10; Philadelphia Suburban Transportation Co., 194; Reading, 78.

Buses: Reading Transportation Co., traversing Schuylkill Valley; Auch Interborough Transit Co. to Philadelphia; Schuylkill Valley Lines operates a comprehensive system covering entire Norristown suburban area; Lehigh Valley Transit to Allentown.

Highways: U. S. Route 422 (Benjamin Franklin Highway); U. S. 202 through North and South Route, intersects U. S. Routes 1, 30, 422, 309 and 611, all within 25 miles of Norristown; State Routes 23, 123, 73 and 363 traverse suburban communities. Pennsylvania Turnpike, Norristown Interchange 2 miles.

Airports: (Norristown Area) 3 privately owned.

Streets and Sewers: 66 miles of streets, with 55 miles paved; 12 miles storm sewers; 42 miles sanitary sewers. Sewage treatment plant has capacity of 6½ million gallons daily; average volume handled, 4,300,000 gallons daily.

Water Supply: Reservoir capacity, 20,000,000 gallons; daily average consumption, 6,000,000 gallons; water mains 65 miles.

Fire Department: 17 paid men, with 5 stations and 22 pieces of motorized apparatus. Chief's car equipped with 2-way radio. Value of fire department property, not including buildings, $185,387. Average annual fire loss for 10-year period (1944 to 1953); $36,666.

Police Department: 46 men with 1 station and 8 pieces of motor equipment. Also, 6 women police guides for school children.

Newspapers: 1, Daily. (The Times Herald).

Churches: (Norristown Area) 70; representing 22 denominations.

Schools: 9 public, including 1 senior high, 2 junior high, 6 elementary; total enrollment (June 1955) 4,835 pupils. 3 parochial schools, with enrollment of 2,454; 3 private with total enrollment of 225 pupils.

Public Library: Founded in 1796; approximately 20,000 volumes.

Parks: 1, of 90 acres. Public Square four-fifths of an acre in area.

Radio Station: 1, 500 watts, 1110 K. C. (WNAR).

Amusements: High School Stadium seats 7,500 persons; 3 high school auditoriums, with total seating capacity of 3,940 persons; 2 motion picture theatres with total seating capacity of 3,950 persons. Golf courses (Norristown area) 2 private; 2 open to public.

Service Clubs: 7, including 5 men's and 2 women's.

Community Chest: Including 18 participating agencies.

Trade Area: Retail area of approximately 220 square miles, has a population of 200,000 persons. Of these 100,000 live within 5 miles of municipal center.

RETAIL AND WHOLESALE TRADE (1948 Census)

	No. of Establishments	Sales or Receipts	Employees, Payroll
Retail Trade:			
Norristown	532	$43,860,000	$4,764,000
Bridgeport	69	3,143,000	303,000
Wholesale Trade:			
Norristown	52	16,432,000	1,209,000
Bridgeport	6	8,586,000	390,000
Service Establishments:			
Norristown	207	3,108,000	979,000
Bridgeport	30	308,000	72,000

Industry: (Norristown area) Chief industry is manufacturing, well diversified. In 1953, 150 establishments employing 15,453 with an annual payroll of $60,066,100, and invested capital of $77,153,400; manufactured products valued at $244,124,300. Value added by manufacture, $117,771,000.

6 utilities employing 1,042 persons serve the area.

Principal manufactured products in Norristown area: Aircraft products, asbestos, beverages, boilers, bolts, boxes, (paper and wood); bread, bricks, castings, cement, chemicals, chutes, cloth, clothing, coke, concrete blocks, concrete pipe, confectionery, dessert specialties, drugs, electrical supplies, fabricated steel, fibre, fire-proofed materials, flags, flavoring extracts, games, golf balls, hoppers, hosiery, ice cream, insulation, knit goods, knitting machinery, lime, macaroni, machinery, magnesia products, metal products, medicines, milk, millwork, mine equipment, ornamental iron, oxygen, paper, paving materials, pig iron, plastics, plates (steel); powder (face); radiators, refractories, rivets, roofing materials, rubber tires and products, rugs, sand, screws, sheet metal products, shirts, slag products, sleeving, stacks, stone, tanks (steel and wood); tar products, tools, toys, tubing, uniforms, water coolers, wire products, woodworking machinery, wood products, woolens and yarns.

In the entire county of Montgomery in 1953, 784 establishments employing 71,096 persons, with an annual payroll of $268,199,000 and invested capital of $281,594,000, manufactured products valued at $916,841,000. Value added by manufacture, $465,329,-000.

THE COUNTY OF MONTGOMERY

Less than 300 years ago, the territory which now forms Montgomery County was the home of the Lenni Lenape, a branch of the Delaware Tribe of Indians. The first settlements of white men were made in 1682 by English and Welsh. In the early 1700's, the German immigration brought many settlers. Later came the Swedes and the Scotch-Irish.

There are 62 political sub-divisions in the County: 10 first-class townships, 28 second-class townships and 24 boroughs.

Montgomery County had a population as of 1950 of 353,068. 1955 estimate 406,600. It embraces an area of 484 square miles.

One-sixth of the entire population of the United States is contained within 100 miles of Norristown, the County Seat.

Montgomery is one of the six counties of the Third Class of Pennsylvania. In tax rates on real estate, Montgomery has a much lower rate than any other third class county. No other county in the state has a lower rate.

The assessed valuation of real estate in Montgomery County is $473,260,985. (1955).

Since 1937, the county has had no bonded indebtedness, with the result that no funds are required for payment of interest and principal on bonded debt. This policy has made possible the low tax rate which residents of the county now enjoy. It pays all of its expenses of maintenance and operation out of current income.

The county owns and maintains 82 miles of improved highways and 151 bridges. The Pennsylvania Department of Highways maintains 806 miles of main highways.

The first turnpike road built in Pennsylvania, the Lancaster Pike, runs through the county. Here, in 1792-93, the road-building method of the Scotchman, John L MacAddam, known as macadamizing, was used for the first time in America.

Industrially, Montgomery County has played an important role ever since the discovery of a great limestone belt running through it. As early as the 1690's kilns were built to make lime, an industry still operating in the county. Later marble was quarried in large quantities along this limestone belt. For many years the marble quarries of the county were the principal ones in Pennsylvania.

Industrial development of the County has centered along the Schuylkill River. Steel mills and heavy manufacturing industries are located in Norristown, Bridgeport, Conshohocken, Royersford and Pottstown.

The Montgomery County prison is one of the few throughout the entire country approved by the Federal government for confinement of Federal prisoners.

Montgomery is the only County in the Commonwealth of Pennsylvania which has its own flag, authorized by enactment of the Legislature. The County colors, maroon and Quaker gray, were first unfurled September 10, 1934, on the 150th anniversary of the formation of the County.

Montgomery County is unique in that it combines large suburban areas with farming sections and localized industrial developments. In the suburban sections, municipal services provided are the equal of those in most large cities.

THE BOROUGH OF NORRISTOWN

The founding of Norristown and its history are coincident with that of the state of Pennsylvania and the nation. The names of some of its streets, families and surrounding communities indicate that the first settlers were Dutch, German, Swedish, Welsh and English, many of the last named nationality being Quakers. Descendants of some of the early settlers remain in this vicinity.

HISTORY

In 1616, Captain Hendrickson, sailing up the Delaware River, discovered a hitherto unknown river, which was given the name of Schuilen Kil, meaning "Hidden River." On the banks of this river, now the Schuylkill, lies Norristown.

The land embracing the present Norristown was conveyed to William Penn, on March 4, 1681; by Charles II in settlement of 16,000 pounds due the father of William Penn.

On October 2, 1704, William Penn gave to his son, William Jr., the tract known at that time as the "Manor of William Stadt", containing 7,482 acres, from which the whole of the present Borough of Norristown has been taken. Penn, Jr., just five days later, sold the tract to Isaac Norris and Col. William Trent for 850 pounds. On January 11, 1712, Col. Trent, the founder of Trenton, N. J., sold his holdings to Norris for 500 pounds.

In 1730, by decree of the Court of Quarter Sessions of Philadelphia County, the "Manor" was erected into a Township.

Isaac Norris, a member of the Society of Friends, was born in London, England, July 26, 1671. He immigrated to Jamaica in 1678 and came to Philadelphia in 1692. He became a member of the Assembly, a Justice of Philadelphia County and a member of the Governor's Council. At his death in June, 1735, he was Chief Justice of the Province. He never lived in Norristown or the immediate vicinity, and the naming of the settlement for him was undoubtedly due to his public activity and ownership of the land.

When Isaac Norris died, he left a large part of his estate to his son, Charles, and the latter, dying, left his estate to his wife. To settle the estate of Charles Norris, his widow, in 1771, offered at public auction 543 acres of what is now the center of Norristown, then known as the "Norris Plantation" or "Norrington". The price received was 4,270 pounds. Later it was sold for 4,600 pounds to John Bull, who on October 30, 1776, sold all his holdings, except about 55 acres, for 6,000 pounds to Doctor William Smith, Provost of the College and Academy of Philadelphia, which institution later became the University of Pennsylvania.

Originally, Norristown was in Philadelphia County. Montgomery County was erected September 10th, 1784.

The College and Academy of Philadelphia having acquired the Norris farm in 1776, the school and Dr. Smith, as the Revolution developed, were suspected of disloyalty, and the Pennsylvania Assembly revoked the school's charter, at the same time creating a new school called the University of Pennsylvania. All rights and property of the old school were transferred to the new University. Thus, when Montgomery County was erected, the University owned the region where it had been decided to locate the county seat, which was named The Town of Norris, in honor of Isaac Norris.

In 1791, the University sold its holdings bordering the Town of Norris, 484 acres, including Barbadoes Island in the River, to William Moore Smith, the son of Dr. Smith, and he disposed of it in 1802 to John Markley, who then began the development of the region.

On March 31st, 1812, the Town of Norris became incorporated as a Borough and changed its name to Norristown. The first election was held at the Court House and General Francis Swaine became the first Burgess and President of Council. Under the deed of 1784, ownership of the site of the court house and prison remained vested in the commissioners appointed to organize the county. March 23, 1835, Levi Pawling gave a deed transferring ownership to the Burgess and the Town Council of Norristown. Neither the deed of 1835, nor the deed of 1784 covered the major part of the Public Square but only the prison and court house tract, the court house being then on the north corner of what is now the Public Square. No deed whatever is on record for the Public Square,

but in the deeds covering the court house the land is described as bordering "a Public Square to remain open forever".

After the old court house was demolished, a controversy developed between the county commissioners and Town Council as to ownership of the Square. Seeing that under the deed of 1835 Council might claim not only the Square but also the court house, the county commissioners in 1856 obtained a deed from the trustees of the University of Pennsylvania making the commissioners the owners of the court house site. Town Council then took possession of the Square. No attempt has ever been made to obtain a decision of court as to whether the deed of 1856 legally superseded Levi Pawling's deed of 1835.

GROWTH

In 1784 the "Town of Norris" had an area of 28 acres, and less than 100 inhabitants. Besides the county buildings, it had two stores, three taverns, a schoolhouse and about 20 dwellings, most of them log houses.

When incorporated in 1812, Norristown's area was 520 acres, with about 500 inhabitants. By 1850 the population had increased to 6,024 and the houses to 1,000.

In 1853, new territory was added, enlarging the borough to its present area. Main Street, the principal business thoroughfare of the Borough, is a development from an Indian trail, which is now a portion of the County and State highway systems. The street was originally called "Egypt Road", and this name is still visible on the corners of some of the older Main Street buildings.

The growth of Norristown from the very beginning to the present day has shown no mushroom characteristics. This applies to its commercial, industrial and financial institutions. These have multiplied steadily, substantially and permanently. The increase in population has been steady from year to year, as is best indicated by the figures of successive Censuses:

1820	827	1890	19,791
1830	1,039	1900	22,265
1840	2,937	1910	27,875
1850	6,024	1920	32,319
1860	8,848	1930	35,853
1870	10,753	1940	38,181
1880	13,063	1950	38,126

1953, approximately 39,000

The industries of Norristown are well balanced and diversified, so that there have been few, if any, periods of general unemployment.

The following Norristown business concerns have been in operation for more than 100 years:

Eagle Works. Established in 1839. Now the Hilyard Company.

Bank of Montgomery County. Chartered March 21, 1814. Stock books opened July 24, 1815. First Directors elected October 14, 1815. Was only bank in the County until 1857. Formerly The Montgomery National Bank, now Montgomery Office of Philadelphia National Bank.

Norristown Insurance Co. Incorporated March 11, 1834. Now the Norristown Water Company.

Norristown Gazette. Founded in 1799 by David Sower. First issue June 14, 1799. Name changed in 1800 to Norristown Herald. Now The Times-Herald.

James Lees and Sons Company. Established in 1846.

Grater-Bodey Company. Established in 1847.

The Norristown area is well supplied with most types of labor including workers of the semi-skilled and apprentice types and a considerable supply of hosiery workers, clothing workers, iron workers, skilled machine operators and especially labor in the building trades. Common labor in all classes is plentiful throughout the area.

POWER AND FUEL

Electric light and power are available at unusually attractive rates. Norristown is situated near Plymouth Meeting sub-station, hub of a 6.9 million-kilowatt power pool, and one of the largest concentrations of electric power in the United States. Also at Norristown is the Barbadoes electric generating station with a capacity of 180,000 kilowatts.

"Gas is supplied through high pressure transmission mains. This manufactured gas is available at various specific pressures with rates comparing favorably with those of other cities in the East and with a particularly attractive rate for industrial uses."

Soft coal from the Pennsylvania, Maryland and West Virginia coal fields can be obtained in the Norristown area at rates which are particularly favorable. For hard coal, this section enjoys the benefits of the nearby Schuylkill anthracite region from which coal is shipped direct. The natural resources of the area are cement-bearing rock, trap rock and limestone.

SPECIAL NORRISTOWN FACTS

Norristown is the logical center of the agricultural and industrial life of the County. It is the county seat of Montgomery County.

Norristown has unequalled fire protection, its insurance rating being the best in the country.

The soundness of its financial institutions is indicated by the fact that Norristown has never had a bank failure.

With an assessed valuation of $25,826,515, and a tax rate of $17.00 for $1,000 for municipal purposes, Norristown's tax duplicate for 1955, will be $439,042. Based on its population of 38,126, this represents a per capita tax levy of $11.05. Although qualified for charter as a City, Norristown remains a Borough, the largest independent Borough in the United States.

In its principal park, "Elmwood"—recently increased from 67 to 90 acres—the municipality maintains a zoological garden, tennis courts, baseball diamonds, band shell, pools and other recreational facilities.

Travel time from Norristown: Washington, 3½ hours; New York City or the Pocono Mountains, 2½ hours; Atlantic City, 2 hours; Philadelphia, 30 minutes; Valley Forge, 15 minutes.

The following institutions of higher learning are all within 12 miles of Norristown: Bryn Mawr College, at Bryn Mawr; Haverford College, at Haverford; Ursinus College, at Collegeville; Beaver College, at Jenkintown; Villa Nova College, at Villa Nova; Rosemont College, at Rosemont.

POINTS OF INTEREST

While no battles were fought on the present site of Norristown, both contending forces of the Revolution marched over its soil. Memorials of glory are the surrounding heritage of Norristown. In one direction is Independence Hall; in another Valley Forge. Washington, Lafayette, the Muhlenbergs, Anthony Wayne, Rittenhouse Audubon, Lydia Darrah, Hancock, Hartranft, Hovenden—these are honored names inseparably associated with the environment.

VALLEY FORGE

Norristown is truly the "Gateway to Valley Forge". This historic shrine, seven miles west of Norristown, is notable as the site of the encampment of General George Washington and his Continental Army from December 19, 1777, to June 19, 1778. Owned and administered by the Commonwealth of Pennsylvania through the Valley Forge Park Commission, the reservation now embraces 2,030 acres.

The Valley Forge Park Commission was created by Act of the General Assembly "for the purpose of perpetuating and preserving the site, to restore it as nearly as possible to its original condition as a military camp, and maintain it forever as a public place or park".

The encampment area received its name from an iron mill or forge along the Valley Creek, built not later than 1751. The plant was not a forge in the sense of a smithy, but a mill in which, by the old-time refining process, pig iron was changed to wrought iron and shaped for varied commercial uses. The forge site lies in the ravine between Mt. Joy and Mt. Misery. Known at first as the Mt. Joy Forge, it became designated as the Valley Forge before the Revolution, and the nearby village and adjacent area continue to bear this name.

The original forge, then an important munitions plant for the American fighting forces, was burned about September 23, 1777 by British mercenaries, the Hessian soldiers under the Hessian General Knyphausen, during a raid nearly three months before the Americans under Washington encamped there. During this raid, the British Army under General Howe camped for three days on the exact site at Valley Forge later to be the scene of Washington's winter encampment.

The ruins of the original Valley Forge iron mill were found under twelve feet of creek silt in 1929 by the Park Superintendent. The larger sections of the forge and bloomery are still in their original position, just as they were left when fired by the British. The Commission plans to restore the old forge plant, so that present and future generations may see the crude methods by which the early Pennsylvania "ironmasters" produced iron for commercial uses.

The Park area contains the original headquarters residence of Washington; his carriage house—now a museum of Valley Forge relics; a school house built in 1705 by Letitia Penn Aubrey, daughter of William Penn; the quarters of General James M. Varnum; the Commissary headquarters; three original forts, and several miles of the original entrenchments, as well as redoubts, redans and lunettes and the Grand Parade, where von Steuben drilled the tattered, unskilled soldiers.

Also of interest to visitors are many other Revolutionary relics and splendid picnic grounds with fireplaces and tourist camps. Here, too, is the famous Washington Memorial Chapel and its adjoining museum of American history. Guide service is available and uniformed guards are in attendance. Even under recent wartime restrictions, more than 750,000 visitors, were attracted annually to Valley Forge. In normal times the number is more than 2,000,000. Half of this number come during May, when the flowering dogwood trees are in bloom. Of this remarkable display, Harry Emerson Wildes, in his book "Valley Forge", says: "Each year in May, on Dogwood Sunday, the display of blooming trees now holds the interest of a nation. No other floral offering, not even the magnificent Japanese cherry blossoms of the Washington Tidal Basin, draws so large a throng".

It is most appropriate that Adolf Muller, an immigrant to America from Germany's Black Forest, who, during his residence in Norristown, achieved national prominence by his successful effort to popularize the distinctly American White-flowered Dogwood, is buried at Valley Forge.

Within a few miles of Valley Forge Park stands Valley Forge General Hospital, dedicated to restoring the health and physique of casualties of World War II and Korean veterans—a sobering reminder of the connection between the Valley Forge of Revolutionary times and the America of today.

AUDUBON

Home of John Penn, grandson of William Penn, and the last Colonial Governor of Pennsylvania. This community located five miles west of Norristown, was also the first American home of John James Audubon, famed ornithologist.

AUGUSTUS LUTHERAN CHURCH

The oldest Lutheran Church building in America. Built in 1743 by Henry Melchoir Muhlenberg, this church is just off Ridge Pike, at Trappe, nine miles west of Norristown. General Peter Muhlenberg, Colonial soldier and statesman is buried in the historic church yard.

GENERAL ANDREW PORTER'S HOUSE

Built in 1787, this Norristown home was the birthplace of his three sons, David R. Porter, later Governor of Pennsylvania, George B. Porter, later Governor of Michigan and James U. Porter, who became Secretary of War under President Tyler. The stone building, still standing, is now the Fornance homestead and is located off Airy Street near the West Borough line.

MONTGOMERY COUNTY HISTORICAL SOCIETY

Historical Hall, 18 East Penn Street, Norristown, houses interesting exhibits and is free to the public.

OLD CHRIST SWEDE'S CHURCH

The present edifice was built early in the 19th Century. The Church was organized over 200 years ago.

RITTENHOUSE HOME

A few miles north of Norristown on the Germantown Pike, east of Fairview Village, is the site of the former home of David Rittenhouse, celebrated astronomer and mathematician of the 18th century.

UNDERGROUND SLAVE STATION

Barn on the Hovenden property, Germantown and Butler Pikes, Plymouth Meeting, east of Norristown, covers what was once an underground slave station.

SWEDE'S FORD

Important crossing of Schuylkill River in Colonial times. This crossing was used by the Continental Army in December, 1777, on its way to the winter encampment at Valley Forge.

PUBLIC SQUARE

This plot of ground dedicated to the Town of Norris by the University of Pennsylvania, to be kept open forever as a public park. In this Square is one of the stones erected by David Rittenhouse, Colonial astronomer, to mark the true north and south line, which line was used to determine the boundary between Pennsylvania and Maryland.

PERSONALITIES

WINFIELD SCOTT HANCOCK—"Hancock the Superb"—a major-general of the Civil War, was born in Norristown. General Hancock was a candidate for the Presidency in 1880, but was defeated by James A. Garfield. His burial place is not far from the place where he was born.

JOHN F. HARTRANFT—another son of Norristown, was chosen to lead the volunteers from his native town in the Civil War. He passed from one rank to another until he became a major-general. Later, he served six years as Governor of the State.

SURGEON GENERAL LOUIS W. READ—Civil War surgeon. His home still stands on East Main Street, below Green. General Read saved the life of General Hancock, wounded at Gettysburg, by extracting the bullet and part of the pommel of the saddle which had been carried into the wound.

"The DIRECTORY IS THE COMMON INTERMEDIARY BETWEEN BUYER AND SELLER"
R. L. Polk

POLK'S GREATER NORRISTOWN DIRECTORY 1955

Copyright, 1955, by R. L. Polk & Co., Inc.

Miscellaneous Information

For information not found in this department see regular Alphabetical Section or under proper headings in the Classified Business Directory

GOVERNMENT

BOROUGH

Borough Hall, 43 E Airy

Officers

Burgess—Wm A March
President of Council—Paul Santangelo
Secretary—J Raymond Chamberlin
Treasurer—Oscar T Rahn
Solicitor—Paul P Wisler
Engineer—Harry C Rothrock
Building Inspector—Albert E Adams
Tax Assessor—Winslow J Rushong
Tax Collector—Wm A Steinbach
Chief of Police—Robert E Reilly
Auditors—Thos F Doran, John A Rhoads, G LaRue Gross
Board of Health—Dr Willis R Roberts, pres; Saml C Detwiler, sec and health officer; Jos B Thomas, Paul T Potts, Arthur Herr, Dr Jos L Barthold, members; ——— ———, sanitary inspector; Chas C Carn, plumbing inspector
Fire Chief—Joseph Hartman
Fire Marshal—Ferdinand J Redmond
Supt of Parks & Recreation Director—L Frank Whitehead
Electrical Dept Supt—John N Helman
Sewage Disposal Plant Supt—Geo H Boone
Highway Dept Supt—Saml H Bateman
Garage Supt—Jos D Steiner

Fire Companies

Fairmount Engine Co No 2—401 W Main
Hancock Fire Co—820 W Airy
Norristown Hose Co No 1—627 DeKalb
Humane Fire Engine Co—129 E Main at Green st
Montgomery Hose Co—201 W Freedley

Councilmen

First Ward—Howard S Poley
Second Ward—Francis A Orr
Third Ward—T Lewis Lloyd jr
Fourth Ward—Philip M Couchara
Fifth Ward—Paul Santangelo
Sixth Ward—W Earl Seltzer
Seventh Ward—Claude Tyson
Eighth Ward—J DeForest Potter
Ninth Ward—Michl N Ciccarone
Tenth Ward—Chas E Deem
Eleventh Ward—Wm I Walker
Twelfth Ward—Leonard Graham

Zoning Commission—John P Foley, chairman; Michl N Ciccarone, Gerald W Rittenhouse, Richd Giannone, Chas A Green, members; J Raymond Chamberlin, sec
Board of Adjustment—Lloyd E Stickler, chairman; Ralph L Keeler, Elwood Wilson, members; J Raymond Chamberlin, sec

School District of Norristown

Administration Building, Eisenhower Senior High School, Coolidge blvd and Markley
President—H Walton Wood
Vice-President—Robt B Brunner
Secretary-Business Manager—Harold R Kratz
Treasurer—Warren K Oberholtzer
Solicitor—Aaron S Swartz jr
Members—Vincent Godshall, M Eug Seltzer, Geo W Wood, Marion Hemsing, Chas H West jr, Alfonso L Ventura, H Ernest Tompkins
Superintendent of Public Schools—Ellwood A Geiges

Location of Schools with Principals

Hartranft, George cor W Airy; Rosalie Steinbach, head teacher; Jos K Gotwals, 21 E Oak nr DeKalb, Sadie M Bickings, head teacher; W S Hancock, 1117 Arch corner Spruce, Edith M Kneas, head teacher; Theodore Roosevelt, 1175 Markley cor Sterigere, Eliz K Weber, head teacher; Abraham Lincoln, 559 Noble nr Marshall, Miriam Bennett, head teacher; Geo Washington, 625 E Marshall, Margt S Taggart, head teacher; Elementary Supervising Principal—E Arlene Hershberger
Eisenhower Senior High School, 315 Coolidge blvd cor Markley, Lewis V Kost, prin
Thomas J Stewart Junior High School—1315 W Marshall corner Forest av; Wm J Spangler, prin
David Rittenhouse Junior High School—105 W Roberts near Locust; Vincent F Farina, prin
Medical Center—21 E Oak

BRIDGEPORT GOVERNMENT BOROUGH

Borough Hall, 65 W 4th corner Mill

Officers

Burgess—Chas D Burns
Council—Chas J Pastorius, pres; John J Carmichael, Danl P Harrington, Robt A McCoy, Angelo Picariello, John A Bambo, Jas J Sunday, Albert C Wagner sr, Kenneth F Zaraco, members
Secretary—Wm M Mulroy
Treasurer—Monroe R Allen
Streets and Roads Commissioner—John Fiorillo
Boro Engineer—Geo Mebus
Solicitor—Morris Gerber
Tax Collector—Jas A Turley
Auditors—Margareta M Bumb, Dorothy A Kane, Cath M Pagano
Police Commission—Saml Weiss, chairmn; John Nicola, sec; Edw V Ocelus, member
Police Dept—Orfio Colleluori, chief; Jos C Daloisio, sergt; Jas Fabrizio, Thos B Dewan, Edw Bucha, Jos D Colliluori, patrolmen
Fire Department—J Wilson Barnshaw, marshal
Bridgeport Co No 1—72 W 4th
Goodwill Fire Co—318 Bush
Swedeland Fire Co No 1—145 A, Swedeland
Justices of the Peace—John A Turley, Aloysius J Brady
Board of Health—Dr Saml Weiss, pres; Chas C Smith, sec; Salvatore Coscia, Christopher F Brennen, R Blair Ronan, members
Health Officer—Aloysius J Brady
Building Inspector—Aloysius J Brady
Plumbing Inspector—Aloysius J Brady
Board of Education, High School bldg, 7th and Ford—S Stanley Leary, pres; Harry Dougherty, v-pres; Geo A Laughran, sec; Walter H Streeper, treas; John Krysko, Salvatore Pachella, members; Charles C Smith, supt

WEST NORRITON TOWNSHIP

Township Office, 14 Orchard lane

Board of Commissioners—Russell E Crawford, pres; Nelson W Yeakel, v-pres; Dudley E Keiter, Geo A Harris, Franklyn W Wagner, members; Walter F Murry, sec; Earle M Oberholtzer, treas; Russell J Brownbach, solicitor; Geo N Dale jr, J Frank Walker, Clyde R Fry, auditors
Assessor—J Harrison Todd
Justices of the Peace—Robt Adams, Geo C Rittenhouse
Treasurer and Tax Collector—Earle W Oberholtzer
Building Inspector & Township Engineer—Geo A Greeby
Chief of Police—Ralph K Harner
Sergeant of Police—Melvin J Delaney
Jefferson Fire Co No 1—1985 W Main; Clifton N Jacobs jr, chief
Board of Adjustment—Irvin H Campbell, chairman; Frank Koons, Fred Smith, members; Walter F Murry, sec
Board of Health—Edw W Davis, pres; Curtis Bishop, Justin Pagel, Danl A Skelly, Leroy Schultz, members; Walter F Murry, sec; Ernest J Zollers, health officer
Plumbing Inspector—Clarence C Custer
Board of Education—Raymond J Middleton, pres; Wilford M Bucher, v-pres; Harry J Sypherd, sec; Thos W Brownback, treas; Eliz Myers, member
Planning Commission—Martin F Gavetti jr, chairman; E Dudley Carl, sec; W Fred Zimmerman, Frank Walker, Theo Heske, members

EAST NORRITON TOWNSHIP

Board of Supervisors—Henry K Standbridge, pres, 205 Hartranft av; G Edward Wisler, v-pres, 2613 Hillcrest av; Calvert V Hurdle, sec-treas, Sunset av RD 3
Solicitor—Ernest E Heim, Esquire, 504 Swede
Township Engineer—Donald H Schurr, 4 E Wood
Sanitary Engineers—Hill Associates, 331 E Lancaster av
Zoning Officer—Thos Hollocker, 7 Montgomery av

Chief of Police—Jas Oliver tel BRoadway 5-1222
Auditors—Wm A Malmberg, chairman; Franklin Aker, sec; E Earle Barrett
Tax Collector—Bruce W Duddy, Whitehall rd RD 3
Assessor—Robert M Harley, 212 Francis av

UPPER MERION TOWNSHIP

Township Office

1215 DeKalb Pike King Manor

Board of Supervisors—Jos K Shoemaker, pres; Geo E Beck, sec-treas Walter Shaffer, member
Auditors—Harold W Batchelder, Geo W Shoffner, G Ralston Ayers 3d
Chief of Police—John J Burke
Building Inspector—John B Yerkes
Assessor—(A Vacancy)
Tax Collector—Wm E Wills
Solicitor—Maxwell Strawbridge
Fire Marshal—Richd Byus
Justices of the Peace—J Kirk Anderson, Frank B Williams
School District—Fred Boehr, pres; Geo C Whittam, v-pres; Geo M Hein, sec; J Lester Rinehart, treas; Darwin S Walcott, Wm M Keim, Arth J Buehler members of the board

COUNTY

(Montgomery County)

Court House, 400 Swere corner E Airy

Officers

President Judge—Harold G Knight
Additional Law Judges—Geo C Corson, Wm F Dannehower jr, E Arnold Forrest
Pres Judge of Orphan's Court—Alf L Taxis jr
Chief Clerk Orphan's Court—Mayme B Rothenberger
District Attorney—J Stroud Weber
Chief County Detective—Albert M Murphy
Prothonotary—Saml M Wilson
Register of Wills—Mayme B Rothenberger
Marriage License Clerk—Edith B Custer
Sheriff—Saml M Glass
Chief Deputy Sheriff—Morton Bailey
Coroner—John C Simpson
Recorder of Deeds—Wm J Boden
Clerk of Courts—Jos D A Wolfe
Treasurer—W Ivan Simpson
Commissioners—Fredk C Peters, pres; Raymond K Mensch, Foster C Hillegass
Chief Clerk Commissioners' Office—Wm T Muldrew
Montgomery County Institution District (Under direction of County Commissioners) —Norman L John, exec dir; Fred Fluck, supt
Controller—Jos H Green
Superintendent of Public Schools—Gerald G Hottenstein
Election Board—Calvin W Riggs, chief clk
Court Criers—Oliver N Bergey, Geo R Scott, Harry Evans, Robt L Welsh
County Prison Warden—Peter J Reilly
Engineer—Creston O Cooke
Surveyor—Herbert H Metz
Jury Commissioners—Maude R Kneule, Davis T Kirk
County Solicitor—Maxwell Strawbridge
Board of Assessment and Revision of Taxes —J Norman Zendt, chairman; Alex Knight, solr; Geo H Weidner, chief clk; Chas A Green, Jesse L Stetler, members
Sealer of Weights and Measures—B Harrison Springer
County Chemist—Abner O Miller
Probation Officer—Russell L Richards
Supt of Roads and Bridges—Creston O Cooke
Supt of Buildings—Richd D Pearson
Department of Veterans Affairs—E Russell Matz, director
Registration Commission—Composed of the County Commissioners, Kenneth H Hallman, chief clk
Law Librarian—Eva G Davis
County Bookbinder—Anita G Edmundson

Planned Parenthood Center of Montgomery County—Susan C Beebe, clinic chairman; 409 Cherry

Montgomery County Safety Council—Orton C Beacraft, pres; E Russell Matz, sec; 29 E Penn rms 7 and 9

Montgomery County Planning Commission—Wm H Shelton, chairman; LeRoy L Little, dir; 18 E Penn

Montgomery County Employes' Retirement Fund—Foster C Hillegass, pres; Jos H Green, sec; Ivan Simpson, treas; Abram D Hallman, rep

Montgomery County Civil Defense Council—Rear Admiral Chas R Will, dir

COMMONWEALTH

Capital, Harrisburg, Pa.

Officers

Governor—Hon Geo M Leader

Lieutenant Governor—Hon Roy E Furman

Secretary to Governor—David V Randall

Secretary of the Commonwealth—James A Finnegan

Attorney General—Herbert B Cohen

Auditor General—Chas R Barber

Secretary of Revenue—Gerald A Gleeson

Secretary of Internal Affairs—Genevieve Blatt

Treasurer—Weldon B Heyburn

Secretary of Banking—Robert L Myers jr

Supt of Public Instruction—Ralph C Swan (acting)

Adjutant General—Major General Frank A Weber

Secretary of Labor and Industry—John R Torquato

Insurance Commissioner—Francis R Smith

Commission Milk Control—Jacob K Mahood, chairman

Secretary of Agriculture—Wm L Henning

Secretary of Mines—Jos T Kennedy

Secretary of Highways—Jos J Lawler

Commissioner of State Police—Col Cecil M Wilhelm

Secretary of Public Assistance—Mrs Ruth Grigg Horting

Secretary of Forests and Waters—Maurice K Goddard

Secretary of Health—Dr Berwyn F Mattison

Liquor Control Board—Chairman, Patk E Kerwin

Secretary of Welfare—Harry Shapiro

Executive Director Fish Commission—Chas A French

Secretary Dept of Property and Supplies—Wm D Thomas

Public Utility Commission—Leon Schwartz, chairman; Henry Houck, Thos C Egan, John B Conly, P Stephen Stahlnecker, sec

Workmen's Compensation Board—John L Dorris, chairman

Secretary of Senate—G Harold Watkins

Local State Offices

Dept of Public Assistance—Jennie M Scott, dir; 506 W Marshall

Dept of Revenue—Inheritance Tax Appraiser, Jas J Mellon, chief appraiser and investigator 29 E Main rm 25

General State Authority—Harry H Fisk, acting supervising district engineer; 716 W Marshall

Dept of Agriculture—Bureau of Plant Industry, 51 E Main rm 51

Dept of Forests & Waters—Paul M Felton, dist forester, 1983 W Main, Jville, Schuylkill River Project—Stanford A Sword, supvg res eng, 1973 W Main Jville

Dept of Highways—Paul H Murphy, supt, 1901 Markley

Dept of Labor—Bureau of Employment Security, Board of Review—Geo H Bennett, referee, 24 E Oak

State Police Norristown Sub Sta—Sergt Thos B Devlin, in charge, 1936 W Main J'ville

Bureau of Health Conservation—1102 Powell

Bureau of Public Health Nursing—Eliz Hewett, dist supvr, 1102 Powell

Dept of Health, Child Health Center—Willis R Roberts, phys in charge, 1102 Powell

Dept of Health, Nutrition Division—Anna Stapler, consultant, 1102 Powell

Dept of Health State Chest Clinic, Saml F Cohen, chf clinician, 1102 Powell

Dept of Health, State Pneumatherapy Clinic—Edw W Davis, actg chief, 1102 Powell

Penna National Guard Co C 111th Infantry—Capt Wm B McAuliffe, commanding officer, 340 Harding blvd

Bureau of Employment Security Field Accounting Service—John J Manning, county supvr; Cath A Coyne, mgr Employment Service, 24 E Oak

Dept of Revenue, Sales and Use Tax Div—Gerald P Nugent, tax exam in charge, 18 E Main 2d fl

FEDERAL

Capital, Washington, D. C.

Officers

President—Dwight D Eisenhower, of Kansas

Vice-President—Richard M Nixon, of California

Secretary of State—John Foster Dulles, of New York

Secretary of the Treasury—George M Humphrey, of Ohio

Secretary of Defense—Charles Erwin Wilson, of Michigan

Attorney-General—Herbert Brownell Jr, of New York

Postmaster-General—Arthur E Summerfield, of Michigan

Secretary of the Interior—Douglas McKay, of Oregon

Secretary of Agriculture—Ezra Taft Benson, of Utah

Secretary of Commerce—Sinclair Weeks, of Massachusetts

Secretary of Labor—James P Mitchell, of New Jersey

Secretary of Health, Education and Welfare—Marion B Folsom, of Georgia

Comptroller-General—Lindsay C Warren

Comptroller of the Currency—Ray M Gidney

Treasurer of the United States—Mrs Ivy B Priest

Director of the Budget—Willard L Johnson

Director of the Mint—Wm H Brett

Uniter States Marshal—W Bruce Matthews

United States Attorney—Leo A Rover

Commissioner of Education—Saml M Brownell

Commissioner of Patents—Robert C Watson

Commissioner of Indian Affairs—Glenn L Emmons

Bureau of Engraving and Printing—Alvin W Hall, director

Bureau of Standards—Allen V Astin, dir

Civil Service Commissioners — Philip Young, chairman; David F Lawton, dir of personnel; Fredk J Lawton, Geo M Moore

Interstate Commerce Commissioners—J Monroe Johnson, chairman; Chas D Mahaffie, Wm E Lee, Richd F Mitchell, J Haden Alldredge, Owen Clarke, Jas E Knudson, Martin K Elliott, Anthony S Arpaia, Hugh W Cross

Commissioner of Internal Revenue—T Coleman Andrews

Director of the Census—Robert W Burgess

Librarian of Congress—L Quincy Mimford

Chief of Weather Bureau—Francis W Reichelderfer

Administrator of Veterans' Affairs—Harry V Higley

Local Federal Offices

Post Office and Federal Building, 22-36 E Airy

Postmaster—Jos B McGrory

Postal Sub Stations

No 1—400 W Marshall

No 6—1021 W Airy, Emilio P Fusco, clk in charge

Bridgeport Post Office, 310 W 4th—Caryl A Newitt, supt

Swedeland Post Office, 513 Swedeland, Francis R Murphy, postmaster

U S Treasury Dept, Bureau of Internal Revenue—624 W Main, Patk J Mullen, div chief

Civil Service Board of Examiners, PO Bldg—David Schall, clk

Postal Inspectors—Harry F Schmidt and Leonard E Smith, 206 PO bldg

Agricultural and Home Economics Extension Service—rm 207 PO bldg; Raymond G Waltz, county agt

U S Dept of Agriculture Farmers Home Admin—rms 203-205 PO bldg; Chester P Hoenstine, supvr

U S Dept of Health, Education and Welfare—Social Security Administration, Bureau of Old Age & Survivors Insurance, 702 W Marshall; H Conrad Hoover, mgr

U S Selective Service System, Norristown Local Boards 108 and 109, Jos J Diver, chairman, 108; Linwood D McClure, chairman, 109; 333 DeKalb

U S Army Recruiting Station—333 DeKalb, Master Sergt Anthony C Bruno, in charge

U S Army & Air Force Recruiting Station—401 E Marshall, Sgt Albert Parton, sta comdr

U S Marine Corps Recruiting Station—29 E Main rm 55, T/Sgt Wm H Spiker, in charge

U S Army Reserve Corps Center—401 E Marshall, Capt John Jurbala, officer in charge

U S Air Force Volunteer Training Liason Office, Master Sergt Nathan D Fetrow, in charge

U S Navy Dept Inspection of Navy Materials—209 PO bldg, Jos C Swartz, inspector in charge

U S Navy Recruiting Sub Station—29 E Main rm 53, Bernard F Haney, ENC (SS), in charge

MORE GOODS
ARE BOUGHT AND SOLD
THROUGH THE
CLASSIFIED BUSINESS LISTS
OF THE
DIRECTORY
THAN
ANY OTHER MEDIUM
ON EARTH

U. S. POSTAL INFORMATION

POSTAGE RATES AND CLASSIFICATION

For information regarding classification, postage rates, and mailability of domestic mail of all classes, entry and mailing of publications as second-class matter, metered and permit mail, bulk rate mailings of third-class matter, Business Reply Cards and Envelopes, apply at your local post office.

DOMESTIC POSTAL RATES

First-Class

LETTERS: 3 cents for each ounce or fraction of an ounce. (Local delivery same rate.)

POST CARDS or POSTAL CARDS: 2 cents each within prescribed sizes.

BUSINESS REPLY CARDS: 3 cents each; Air Mail, 5 cents each.

BUSINESS REPLY ENVELOPES: Business reply envelopes 1 cent in addition to regular postage. Apply at Post Office for Permit.

Second-Class

(Rates Effective April 1, 1952)

NEWSPAPERS AND PERIODICALS (Transient rate): 2 cents for the first 2 ounces, and 1 cent for each additional 2 ounces or fourth class rate, whichever is lower.

Third-Class

(Limit 8 ounces)—On circulars and other miscellaneous printed matter, also on merchandise, 2c for the first 2 ounces or fraction, plus 1c for each additional ounce or fraction.

On books and catalogs having 24 or more pages; also, seeds, cuttings, bulbs, roots, scions, and plants—2 cents for first 2 ounces and 1½ cents for each additional 2 ounces.

Bulk Rate

For Details Consult Your Local Postmaster

Fourth-Class—(Parcel Post)

The present size and weight limits for fourth class (parcel post) will continue to apply in all cases except for parcels mailed at a first class office for delivery to another first class office in which case the size is limited to 72 inches length and girth, 40 pounds in weight to the local first and second zones, and 20 pounds in weight in the third to the eighth zones. Exceptions to the new size and weight restrictions are:

(1) Baby fowl, live plants, trees, shrubs, or agricultural commodities (not including manufactured products thereof).

(2) Books, permanently bound for preservation, consisting wholly of reading matter or reading matter with incidental blank spaces for students' notations and containing no advertising matter other than incidental announcements of books.

(3) Parcels mailed in the United States, including the District of Columbia, for delivery by any Army or Fleet post office or in any Territory or possession of the United States, including the Canal Zone and Trust Territory of the Pacific Islands, or mailed at any Army or Fleet post office or in any Territory or possession of the United States, including the Canal Zone and Trust Territory of the Pacific Islands, for delivery in the United States, including the District of Columbia, or any Army or Fleet post office or any Territory or possession thereof, including the Canal Zone and Trust Territory of the Pacific Islands.

It is not contemplated that the provisions of this law shall be evaded or circumvented by diverting parcels exceeding the prescribed limits of size and weight from first class offices and mailing the parcels at offices of the second, third or fourth class or on rural or star routes.

Zone	1st lb. (cents)	Additional lbs. (cents)
Local	18	1.45
1 and 2	23	3.95
3	23	5.15
4	24	6.9
5	26	9.25
6	28	11.95
7	30	15.2
8	32	18.05

AIR MAIL SERVICE

United States Air Mail Service

Six cents for each ounce or fraction thereof; limit of weight 8 ounces; to any part of the United States. May be registered, insured, sent C. O. D. or Special Delivery.

Post Cards 4 cents each.

Air mail stamps and distinctively-stamped envelopes are issued for prepayment of postage on air mail. Ordinary stamps may also be used.

Air mail should be plainly marked "VIA AIR MAIL" in the space immediately below the stamps and above the address.

Canada (same as above except weight limit of 60 lbs).

Air Mail Mexico

Rate of postage to Mexico: Six cents for each ounce.

Dispatched by the United States Air Mail Service and in Canada or in Mexico by the Air Mail Services in those countries. For additional information telephone your local post office.

United States Air Mail Service to Central America, South America, the West Indies and other Foreign Countries.

For information regarding this service telephone your local post office.

Air Parcel Post

Air postage on parcels weighing 8 oz. or less is 6c per oz.

Zones	Over 8 oz. to 1 lb.	Additional pounds
1, 2 and 3	60c	48c
4	65c	50c
5	70c	56c
6	75c	64c
7	75c	72c
8	80c	80c

SPECIAL SERVICE FEES IN ADDITION TO REGULAR POSTAGE

SPECIAL DELIVERY FEES on all classes of mail including Air Mail:

Weight	First Class	Other Classes
Not over 2 lbs.	20c	35c
Over 2, not over 10 lbs.	35c	45c
Over 10 lbs.	50c	60c

SPECIAL HANDLING
(Without Special Delivery)

FOURTH CLASS: 2 pounds or less, 15 cents; over 2, not over 10 pounds, 20 cents; over 10 pounds, 25 cents.

"Special Handling" must be so indorsed.

DOMESTIC ORDINARY MAIL SENDERS' RECEIPTS FOR

A receipt (certificate of mailing) is furnished the sender of domestic ordinary mail of any class upon payment of 3 cents for each piece. This fee does not insure against loss, rifling or damage, but merely furnishes evidence of mailing, and no receipt will be obtained from the addressee on delivery. Additional duplicate receipts may be obtained upon payment of 1 cent each.

Money Order Fees

Limit for each money order is $100.

Amount of Money Order	Fee Cents
From $ 0.01 to $ 5.00	10
From 5.01 to 10.00	15
From 10.01 to 50.00	25
From 50.01 to 100.00	35

Registry

Domestic mail matter prepaid at the first-class rate of postage, may be registered against loss, rifling or damage upon payment of the following fees:

REGISTERED MAIL

Indemnity limit	Registration fee
No indemnity*	$0.30
$ 0.01 to $ 5.00	.40
5.01 to 25.00	.55
25.01 to 50.00	.65
50.01 to 75.00	.75
75.01 to 100.00	.85
100.01 to 200.00	.95
200.01 to 300.00	1.05
300.01 to 400.00	1.15
400.01 to 500.00	1.25
500.01 to 600.00	1.35
600.01 to 700.00	1.45
700.01 to 800.00	1.55
800.01 to 900.00	1.65
900.01 to 1000.00	1.75

* The minimum registration fee does not provide for indemnification in the event of loss, rifling, or damage, and is applicable only to matter having no intrinsic value, such as correspondence, notices and the like. Matter having intrinsic value, or involving cost of duplication of contents in the event of loss, rifling, or damage, requires a registration fee in excess of 30 cents.

SURCHARGES
For Details Consult Your Local Postmaster

COLLECT-ON-DELIVERY
(Third and Fourth Class Mail)

C. O. D. FEES (Unregistered)

For collections and indemnity not to exceed	Fee Cents
$ 5.00	30
10.00	40
25.00	60
50.00	70
100.00	80
150.00	90
200.00	100

DOMESTIC INSURED MAIL

Amount of Insurance	Fee Cents
$ 0.01 to $ 5.00	5
5.01 to 10.00	10
10.01 to 25.00	15
25.01 to 50.00	20
50.01 to 100.00	30
100.01 to 200.00	35

RETURN RECEIPTS for domestic numbered insured mail. (No Return Receipts issued for parcels insured at the minimum fee of 10 cents).

	Fee
When requested at time of mailing	7c
When requested after mailing....	15c
Showing address where delivered..	31c

AIDS TO PROPER MAILING

Write name and address plainly and completely.

Place name and address of sender on all matter.

Prepay postage fully on all letters and parcels.

Always address mail for city delivery to street and number and request correspondents to do likewise.

Use designation North or South, East or West when it is a proper part of the address and save delay in delivery.

Insure valuable parcels except those containing small articles of considerable value which should be registered.

Wrap parcel post carefully in heavy paper and tie knots securely.

You will often gain a day's time in delivery by depositing mail as soon as it is ready.

Use Postal Unit numbers on mail addressed to cities where Unit Numbers are required.

11-1-54

HOW TO USE YOUR CITY DIRECTORY

The major departments in the Directory are arranged in the following order for ready reference:

1. INDEX TO ADVERTISERS
2. INTRODUCTION AND MISCELLANEOUS
3. ALPHABETICAL SECTION
4. CLASSIFIED BUYERS' GUIDE
5. CLASSIFIED BUSINESS SECTION
6. HOUSEHOLDERS' AND STREET GUIDE

Particular attention is directed to four symbols as being important contributing factors in supplying complete information. They appear as follows: ALPHABETICAL SECTION, "h"—Householders, "r"—Resident, HOUSEHOLDERS' AND STREET GUIDE, "△"—Telephone Subscriber, "◎"—Homeowner.

The City Directory Will Answer Your Everyday Questions . . .

About an Individual

How does he spell his name?........Alpha.
Is he married? What is his wife's name? ....Alpha.
Where does he live? ....Alpha.
Does he own his home?...........HH & St.
Has he a telephone?.............HH & St.
Where is the nearest telephone?...HH & St.
Who are his neighbors?..........HH & St.
What does he do for a living?........Alpha.
Where does he work?...............Alpha.
Is he the "head of the house" or a resident? ....Alpha. HH & St.
How many adults in the family?..........Alpha. (same address)
Does he own a business?.............Alpha.
Is he a member of a partnership?....Alpha.
Is he an officer in a corporation?....Alpha.
Others in the same business or profession? ....Class.
Is the woman single, married or a widow?.........................Alpha.
What was the name of the widow's husband? ....Alpha.

About a Business Concern

What is the correct name?....Alpha.-Class.
What is the correct address?...Alpha.-Class.
Just what do they do?..........Alpha.-Class.
Is it a Partnership or Corporation?...Alpha.
Who are the Partners? (if a firm)....Alpha.
Who are the chief officers? (if Inc.)..Alpha.
Others in same or similar lines?.......Class.
(NOTE: If name is in bold type, saying "for further information see " much more detailed information appears on that page such as:)
What are their specialties? ....Class.-Buyers' Guide
Description of products and services? ....Buyers' Guide
Location of branches.......Alpha.-HH-Class.

About a Locality

Quickest way to get there?.......HH & St.
How do the Streets run?.........HH & St.
Who lives at a given address?....HH & St.
Is there a telephone there: where is the nearest 'phone?.........HH & St.
What is the character of the neighborhood? ....HH & St.
Is it a "Home-owners" section, Apt. house section, etc.?........HH & St.
Just where in the block is it located? ....HH & St.
What is the nearest street corner?..HH & St.
What is the nearest store, church, school, garage, etc.?...........HH & St.
If business location, what business? ....HH & St.
If an office bldg., who are in what rooms? ....HH & St.
Where are bldgs.—office and public?..Class.

About Clubs, Societies, Associations, Etc.

What is the complete name?....Class.-Alpha.
Where are their headquarters?........Alpha.
Who is the Secretary?...............Alpha.
When are the stated meetings?........Alpha.
What are the Churches and where located? ....Alpha.-Class.
Who are the pastors?...............Alpha.
What are the names and locations and who are the Principals of the schools?....Class.-Alpha.
What are names and locations of the Cemeteries? ....Class.-Alpha.
What are the locations of the Hospitals, Homes and Asylums? ....Class.-Alpha.

About City, County, State or Federal Departments

See Miscellaneous and Alpha. Sections

About Statistical & Historical Information Regarding your City

See Miscellaneous Section

Key: Alpha.—Alphabetical Section **Class.—Classified Business Section**
HH & St.—Householders and Street Guide

ABBREVIATIONS

acct ... accountant
adj ... adjuster
admn ... administrator or administration
adv ... advertising
agcy ... agency
agrl ... agriculture
agt ... agent
al ... alley
Am ... American
appr ... apprentice
apts ... apartments
archt ... architect
asmblr ... assembler
assoc ... associate
asst ... assistant
atndt ... attendant
atty ... attorney
aud ... auditor
av ... avenue
bgemn ... baggageman
bkbndr ... bookbinder
bkpr ... bookkeeper
bldr ... builder
blk ... block
blksmith ... blacksmith
blrmkr ... boilermaker
blvd ... boulevard
bmo .. business machine operator
br ... branch
brklyr ... bricklayer
brkmn ... brakeman
bur ... bureau
CSP ... Christian Science Practitioner
cabtmkr . cabinetmaker
carp ... carpenter
cash ... cashier
chauf ... chauffeur
chem ... chemist or chemical
chf ... chief
chkr ... checker
cir ... circle
civ ... civil
clk ... clerk
cln .. cleaning or cleaner
clo ... clothing
collr ... collector
coml ... commercial
comn ... commission
comnr ... commissioner
comp ... compositor
condr ... conductor
confr ... confectioner
constn ... construction
contr ... contractor
cor ... corner
corres .. correspondent
ct ... court
custdn ... custodian
ctr ... cutter
del ... delivery
dep ... deputy
dietn ... dietitian
dir ... director
dispr ... dispatcher
dist ... district
distr ... distributor
div ... division
dlr ... dealer
dmnstr .. demonstrator
do ... ditto or same
dr ... drive
drftsmn ... draftsman
drsmkr ... dressmaker
e or E ... East
educ ... education
elec ... electrical or electric
electn ... electrician
electro ... electrotyper
elev ... elevator
emp ... employee
eng ... engineer
engr ... engraver
equip ... equipment
es ... east side
exam ... examiner
exch ... exchange
exp ... express
fcty ... factory
fdry ... foundry
Fed ... Federal
fl ... floor
fnshr ... finisher
formn ... foreman
forwn ... forewoman
frt ... freight
ft ... foot
ftr ... fitter
furn ... furniture
furngs ... furnishings
gdnr ... gardener
gds ... goods
genl ... general
geol ... geologist
govt ... government
gro ... grocer
h ... householder
htg ... heating
hdw ... hardware
hlpr ... helper
hndlr ... handler
hosp ... hospital
hq ... headquarters
hsekpr ... housekeeper
htg ... heating
Hts ... Heights
implts ... implements
ins ... insurance
insp ... inspector or inspection
instr ... instructor
int dec ... interior decorator
int rev . internal revenue
inv ... investment
jan ... janitor
jwlr ... jeweler
kpr ... keeper
la ... lane
lab ... laborer
laby ... laboratory
lbr ... lumber
librn ... librarian
lino ... linotype
litho ... lithographer
lndrs ... laundress
lndry ... laundry
ltd ... limited
lwyr ... lawyer
mach ... machinist or machine
mdse ... merchandise
mech ... mechanic or mechanical
med ... medical
Met ... Metropolitan
meter rdr . meter reader
mfg ... manufacturing
mfr ... manufacturer
mgr ... manager
mkr ... maker
mkt ... market
mldr ... molder
mlnr ... milliner
mn ... man
mono ... monotype
msngr ... messenger
mstr ... master
mtce ... maintenance
mtge ... mortgage
mtr . motorman or motor
mus ... music
mut ... mutual
n or N ... North
Natl ... National
ne ... northeast
ns ... north side
nw ... northwest
ofc ... office
opp ... opposite
opr ... operator
optn ... optician
optom ... optometrist
osteo ... osteopath
PS ... Public School
pass ... passenger
pharm ... pharmacist
photog .. photographer
phys ... physician
pk ... park
pkr ... packer
pkwy ... parkway
pl ... place
plmb ... plumber or plumbing
plshr ... polisher
plstr ... plasterer
pntr ... painter
pres ... president
prfrdr ... proofreader
prin ... principal
priv ... private
prntr ... printer
prod ... produce
prof ... professor
prsfdr ... press feeder
prsmn ... pressman
prsr ... presser
ptrnmkr .. patternmaker
pub ... public
publ ... publisher or publishing
purch ... purchasing
r ... resides or rooms
R ... room
RC ... Roman Catholic
RD ... Rural Delivery
rd ... road
rdr ... reader
real est ... real estate
rec ... receiving
recpt ... receptionist
refgr .. refrigeration or refrigerator
rep ... representative
repr ... repairman or repair
restr ... restaurant
ret ... retail
Rev ... Reverend
rm ... room
s or S ... South
san ... sanitary
Sav ... Savings
sch ... school
se ... southeast
sec ... secretary
serv ... service
ship ... shipping
sht mtl ... sheet metal
sls ... sales
smstrs ... seamstress
soc ... society
solr ... solicitor
spl ... special
sq ... square
srtr ... sorter
ss ... south side
sta ... station
sta eng ... stationary engineer
stat ... statistician or statistical
sten ... stenographer
stereo ... stereotyper
stge ... storage
stmftr ... steamfitter
str ... setter
studt ... student
stvdr ... stevedore
sup ... supply
supt ... superintendent
supvr ... supervisor
sw ... southwest
swtchmn .. switchman
sys ... system
tchr ... teacher
tech ... technician
tel ... telephone
teleg ... telegraph
telev ... television
ter ... terrace
tmkpr ... timekeeper
tndr ... tender
tob ... tobacco
trans ... transportation
trav ... traveling
trnmn ... trainman
treas ... treasurer
trmr ... trimmer
tstr ... tester
twp ... township
typ ... typist
USA ... U S Army
USAF ... US Air Force
USCG ... U S Coast Guard
USMC ... US Marine Corps
USN ... US Navy
undwrtr .. underwriter
Univ ... University
uphol ... upholsterer
vet ... veterinary
vulc ... vulcanizer
w or W ... West
whol ... wholesale
whsemn warehouseman
wid ... widow
wkr ... worker
wks ... works
wldr ... welder
ws ... west side
wtchmn ... watchman
ydmn ... yardman
ydmstr ... yardmaster

ABBREVIATIONS OF GIVEN NAMES

Abr ... Abraham
Alex ... Alexander
Alf ... Alfred
Arth ... Arthur
Aug ... August
Benj ... Benjamin
Cath ... Catherine
Chas ... Charles
Danl ... Daniel
Edw ... Edward
Eliz ... Elizabeth
Eug ... Eugene
Fredk ... Frederick
Geo ... George
Jas ... James
Jos ... Joseph
Kath ... Katherine
Margt ... Margaret
Michl ... Michael
Nathl ... Nathaniel
Patk ... Patrick
Richd ... Richard
Robt ... Robert
Saml ... Samuel
Sol ... Solomon
Steph ... Stephen
Theo ... Theodore
Thos ... Thomas
Wm ... William

1-1-50

Member Federal Deposit Insurance Corporation
Montgomery Norristown
BANK AND TRUST Company
Member Federal Reserve System
NORRISTOWN — — NORTH WALES

NORRISTOWN'S LARGEST DEPARTMENT STORE
11-25 W. Main St., Norristown — High and Charlotte Sts., Pottstown
BLOCK'S
TEL. BRoadway 5-8700
FOR ALL DEPARTMENTS

POLK'S GREATER NORRISTOWN DIRECTORY 1955

INCLUDING BRIDGEPORT, JEFFERSONVILLE, EAST NORRITON, PLYMOUTH AND UPPER MERION

Copyright, 1955, by R. L. Polk & Co., Inc.

For List of General Abbreviations see opposite page

SPECIAL ABBREVIATIONS

Blk Horse ... Black Horse
B'port ... Bridgeport
Consho ... Conshohocken
EN Twp ... East Norriton Township
J'ville ... Jeffersonville
K of P ... King of Prussia
Montg ... Montgomery
N'town ... Norristown
Ply Twp ... Plymouth Township
Sburg ... Swedesburg
Sland ... Swedeland
UM Twp ... Upper Merion Township
WN Twp ... West Norriton Township

Alphabetical List of Names

A B C CREDIT INC, V J Mazzulo mgr loans 14 E Main tels BR 2-4460, 2-4463
A and F Market (Adolph V Fusco, Fernando C Fusco) 315 E 4th B'port
A & P Super Market, Wm H Baldwin mgr 815-817 DeKalb
Aaronson Leonard mgr Jan Ronson r Philadelphia
Abate Danl H (Jane) police Boro of N'town r 1104 DeKalb
Abbett Walter D h DeKalb pike EN Twp
Abbey Eleanor bkpr Peoples Natl Bank of N'town r Plymouth Mtg
Abbott Dairies, John Dillon distr 319 W Poplar
—Edgar lab r 109 E Marshall
—Edw R sls rep The Hilyard Co r New York City
—Therese H Mrs ofc sec David Rittenhouse Jr High Sch h 1703 Pine
Abel Claire V mender r 153 W Penn
—Pearl B Mrs h 153 W Penn
—Walter rug cln r 153 W Penn
Abernathy Lee E kitchen atndt N'town State Hosp r 210 E Spruce
Abington Friends Home, Mrs Esther Harrison supt 1000 Swede
Abney Ester R (Frances E) barber 118 E Marshall h do
—Everett (Margt) tire curer h 1313 Willow
—Frances B atndt N'town State Hosp
—Frances E Mrs beauty shop 118 E Marshall r do
3
Abney
—Gilbert (Glenyce) lab r 612 Green
—Glenyce L atndt N'town State Hosp r Philadelphia
—Hattie Mrs h 612 Green
—Kenneth O head barber N'town State Hosp r 118 E Marshall
—Luther (Suddie M) brick wkr h 404 Arch
—Margt E Mrs police guide Boro of N'town r 1313 Willow
—Marva J studt r 118 E Marshall
—Miles R (Helen) jan Court House h 1508 Ridge rd Blk Horse
—Miriam E studt r 118 E Marshall
—Norman M r 118 E Marshall
—Rudene A studt r 118 E Marshall
—Viola domestic Fair Villa Nursing Home r 525 E Lafayette
—Wilbur (Frances) lab r 612 Green
—Willa (Viola) steel wkr h 923 W Wash
Aboud Azeez J r 302 DeKalb B'port
—John (Olga) (Lark Hotel) h 302 DeKalb B'port
—Olga (Lark Hotel) r 302 DeKalb B'port
Abraham Emily E wid Elwood P h 511 Buttonwood
—Lincoln Public School, Miriam Bennett head tchr 559 Noble
Abramovitz Israel (Lillian) drftsmn McCarter Iron Works Inc h 412 W Fornance
Abt Jennie r 214 Millcreek rd Ply Valley

RAY T. BRADY MOTOR CO.
•
STUDEBAKER MOTOR CARS and TRUCKS
•
Sales — Service — Parts
•
Markley and Oak Sts.
•
Tel. BR 5-0186

GIRVAN LINOLEUM SHOP
COVERINGS FOR
FLOORS — WALLS — COUNTERTOPS
Telephone BRoadway 2-6673 2803 SWEDE ROAD

Ace Batting Co Inc, Leonard Forman pres Abraham Kowel sec John J Gunther treas Church rd UM Twp
Aceto Dominick L (Lena M) emp American Screw Co h 1018 Stanbridge
—John (Frances) truck driver r 301 Moore
—Jos J (Virginia) truck driver h 514 Stanbridge
—Marie S wid Louis h 229 E Marshall
—Tilleo D (Mamie) steel wkr h 104 Liberty av J'ville
Achuff Wm (Bertha G) ptrn mkr h 148 Liberty av J'ville
Acker Chas H (Mary J) knitter h 127 Rosemont av
—L Chas (Margt) clk h ns W Main 5 w Potts av J'ville
—Leopold transcriber County Comnr's Ofc r Ridge pike J'ville
Ackerman Mary r 28 W Main apt 8
Ackley Marion S ofc sec Withrow R Law r Trappe
Acme Markets Inc, Augustine DeStefano mgr 210-218 E Main, 1305 W Main and 500 W Marshall
Acuff Alf S (Anna M) h 20 S Schuylkill av J'ville
Adair Russell N treas Plymouth Township School Dist r 2540 Cold Point Hill rd Ply Meeting
Adam Clarence E (Harriette E) undrwrtr h 28 Heritage la King of Prussia UM Twp
Adamcik Francis M, USAF r 222 E Front B'port
—Jos tire wkr r 222 E Front B'port
—Michl (Anna) h 222 E Front B'port
—Michl jr, lab r 222 E Front B'port
—Steph cement wkr r 222 E Front B'port
Adams A Brook (Martha E) slsmn Lee Tire & Rubber Co of NY Inc h 816 Renel rd Ply Valley
—Albert E (Cath W) bldg insp Boro of N'town h 1323 W Oak
—Carlton (Cath) constn wkr h 2118 Weber la J'ville
—Clarence L, USN r 759 Chain
—Clothes, Edw Clark mgr men's wear 2 W Main
—Custom Tailors (Amedio Cipollone) 231 W Main
—Edw J (June) condr h 78 Hillview rd King of Prussia UM Twp
—Elaine J sec-treas Romano Bros Inc r 102 N Whitehall rd J'ville
—Eliz A r 204 Crooked la King Manor UM Twp
—Elmer pntr h 204 Crooked la King Manor UM Twp
—Emilian M bkpr Norris Iron & Wire Wks Inc
—Geo tech R C A Service Co Inc r Ambler
—Gloria Mrs asst probation officer Montg County r Conshohocken
—Guy W (Susan A) cook Norristown State Hosp h 2020 W Main J'ville
—Harry E (Hazel I) slsmn h 35 Prince Frederick K of P UM Twp
—Jessie Lee Mrs hsekpr Montg Hosp r 2 Schuylkill al
—Jos F (Helen R) carp Norristown State Hosp h 246 Minor
—Jos F insp Continental Diamond r 670 Bush B'port
—Louis A surveyor r 670 Bush B'port
—Mary E wid Jos h 670 Bush B'port
—Merrell E formn Phila Elec Co r Butler pk RD 4
—Paul T (Kathryn M) sls clk Hanover Shoe Store h 1110 Astor
—Paul T jr, clk r 1100 Astor

Adams
—Ralph F (Mary) truck driver h 1027 DeKalb
—Robt (Viola R) justice of the peace 102 N Whitehall rd J'ville h do
—Robt E (Doreen) appr prntr r 1110 Astor
—Robt H r 204 Crooked la King Manor UM Twp
—Robt R (Alma B) carp Norris Laundry h 908 Noble
—Russell J (Ann M) auto mech r 804 Swede
—Ruth tel opr Norristown Magnesia & Asbestos Co r 110 E Main
—Sandra W r 246 Minor
—Thos J bottler Adam Scheidt Brewing Co h 804 DeKalb
—Wm J mill hlpr r 204 Crooked la King Manor UM Twp
—Wm S (Elsie A) hlpr h ns E Johnson hwy
Adamson Chas V (Helen S) tube winder h 663 Stanbridge
—Eliz T Mrs prac nurse h 1015 W Lafayette
—John E atndt h 222 Forest av
—Jos E (Leona A) mach opr h 1017 W Lafayette
—Joyce G slswn r 222 Forest av
—Paul F (Eliz C) mach opr h 511 Stanbridge
—Ruth clk Reed's West End Drug Store r Port Indian
—Stewart (Margt) kitchen hlpr Star's Restr & Caterer h 815 Swede
Adderley Florinda A Mrs bkpr Vernon E Brooks r 2011 W Main J'ville
—Thos E (Florinda A) fibre wkr h 2011 W Main J'ville apt 4
Addy Thos B (Eliz) mach h 641 Haws av
Adelardi Eleanor J mach opr (Phila) r 1845 W Main J'ville
—Eliz R mach opr (Lansdale) h 1845 W Main J'ville
—Mary Rose wid Saml r 1845 W Main J'ville
Adelman Louis (Mary K) dept mgr Chain-Mar Furn h 902 Haws av
Adezio Nicola bottler Adam Scheidt Brewing Co r Phoenixville
Adkins Cleatis (Mary C) emp L Frank Markel & Sons h 54 W Rambo B'port
Adler Frances H, jr acct Field Acctg Serv State BES r 213 Hartranft av Coleston
—Frank (Magdalena) h 213 Hartranft av Coleston
AETNA CASUALTY AND SURETY CO, Lylburn H Steele agent 414 DeKalb tel BE 2-7022—See page 53 Buyers' Guide and right side lines
Aged Women's Home of Montgomery County, Mrs Grace Tate Huff supt 1651 Markley
Agostino Angelo (Mary) fcty wkr h 422 W Airy
—Domenick (Julia) crossing wtchmn h 214 Coleman av Blk Horse
Agudio Chas C (Gladys L) mech h 732 Haws av
Ahlfeld Fritz (Inga) supt Wildman Mfg Co h Locust la off Johnson rd
—Fritz H (Mary M) lubrication eng h 922 W Main
Ahlquist Harry (Gladys M) precision mn h 104 Lawnton rd DeKalb Manor
Ahn Betty L studt r 126 W Friedley
—Wm W (Eliz M) bkpr Phila Elec Co h 126 W Freedley
Ahrens Jean clk Chatlin Dept Store Inc r es Burnside av J'ville
—Patricia studt r es Burnside av J'ville
—Val (Jeanne) mach opr h es Burnside av 16 n W Main st J'ville
Aigeldinger Peggy Mrs clk h 21 Powderhorn rd K of P UM Twp

FEDERAL SAVINGS AND LOAN INSURANCE CORPORATION SAFETY OF YOUR SAVINGS INSURED UP TO $10,000.
NORRISTOWN Federal SAVINGS & LOAN ASSOCIATION
104 W. MAIN ST.
TEL. BRoadway 5-4336

Aiman Ella h 160 Mill rd EN Twp
—Helen M nurse Montg Hosp r Graterford
Ainsworth Alice r 1023 Swede
Air Reduction Sales Co, J Kirk Anderson supt DeKalb pike King Manor UM Twp
Aircraft Products Co (John H Stephens and Eug K Gray) mfrs of aircraft equipment Church rd B'port RD UM Twp
Aker Chas W h 664 Astor
—Edw F (Estelle F) trucking 1803 Powell h do
—Edw F jr, nursery wkr r 1803 Powell
—Franklyn D (Virginia E) slsmn United Pipe Column & Railing Co h 2925 Swede rd Penn Sq
—J Brooke associate Smith & Cahall lwyr 60 E Penn r Valley Forge rd Worcester Twp
—Jas H slsmn James Lees & Sons Co r RD 2
—Margt E Mrs waitress Yankee Clipper r 120 Stanbridge
—Ralph (Margt E) lathe opr (Oakes) h 120 Stanbridge
—Virginia E Mrs, 1st dep clk of courts Montg County r 2925 Swede rd Penn sq
—Wm P (Lydia H) h 1818 Juniper
Akins H Drake (Dorothy B) sls mgr h 347 Hartranft av Coleston
—Harry M jr, cable splicer Bell Tel Co r 655 Chain
Akley Lee stock clk J F Spillane 5c & 10c Stores r 1523 Astor
—Paul B (Eliz) lab Schudt's h 1523 Astor
Al & Dolf's Cafe (Albert J DeStefano, Adolf J Brandi) 65 W 4th B'port
ALAN WOOD COKE (Alan Wood Steel Company, Coke and Chemicals Division) foundry, industrial and domestic coke, main office Conshohocken, Pa plant Swedeland, Pa tel BR 2-4800—See page A and right side lines

---

ALAN WOOD STEEL COMPANY COKE AND CHEMICALS DIVISION foundry, industrial and domestic coke main office Conshohocken, Pa plant Swedeland, Pa tel BR 2-4800—See page A and right side lines

---

Aland Claire B typ r 1040 Powell
Alba Calogera Estate of (Saverio S and Wm Alba) meats 400 E Main
—Chas F studt r 1535 Arch
—Eliz S Mrs opr Freece-Larsen Inc r 1315 Arch
—Evelyn studt r 1535 Arch
—Felix (Minnie) supvr h 1535 Arch
—Harry F (Josephine D) poultry dlr h 476 Jefferson Blk Horse
—Harry J mgr (Lakeview Pk) r 1535 Arch
—Jos (Antoniette A) wldr (North Wales) h 1512 Arch
—Jos V lab (Ambler) r 1535 Arch
—Mario (Josephine) clk h 621 Arch
—Mary wid Jos r 661 Stanbridge
—Mary V Mrs automatic cut stems r 49 W Front B'port
—Michl (Eliz S) mill hd h 1315 Arch
—Michl (Margt) steel wkr r 625 E Oak
—Mike (Margt) poultry dlr 400 Arch r 621 do
—Morris (Madeline) mill wkr Lee's h 904 Arch
—Saml (Mary) carp h 209 Walnut
—Saverio S (Margt M) (Est of Calogera Alba) h 1627 Locust
—Steph supt Norristown Rug Mfg Co r 400 E Main
—Theresa R tel opr r 1535 Arch
—Wm meats r 400 E Main

Alba
—Wm (Margt A) wldr (Phoenixville) h 217 E Brown
—Wm A (Verna M) (Est of Calogera Alba) h 519 Haws av
Albanese Alfonso (Angeline) lab Rdg Co h 112 W 8th B'port
—Anthony J (Pearl M) sub clk PO h 114 W 8th B'port
—Jos D tube bender Kunda Sign Co r 114 W 8th B'port
—Nicholas h Valley Forge rd Belmont Ter UM Twp
—Philip (Delores) dry cln Peoples Clns & Dyers h 309 W 3d av Conshohocken
Albee Robt W (Frances H) (Robt W Albee Mfg Co) h 32 Heritage la King of Prussia
—Robt W Mfg Co (Robt W Albee) rubber stamps 125 E Lafayette
Albert Allen A (Clara E) formn Alan Wood Coke & Chem (B'port) h 301 W Roberts
—Donald W drftsmn The Hilyard Co r 94 Centre av J'ville (USA)
—Walter B (Dorothy H) estimator h 2918 Stony Creek rd Penn Sq Village
Albert's (Albert J DiGiacomo) furn, appliances, television 205-07-09 DeKalb B'port
Alberts Sarah Mrs r 705 Swede
Albertson J Emery (Florence C) supvr h 822 Woodbrook la Ply Valley
Albond Michl J (Jean S) tchr h 62 Powderhorn rd King of Prussia UM Twp
Albrecht Lawrence S Lt Col (Ruth M) USA h 6 Flintlock rd King of Prussia UM Twp
—Wm knitter Helena Hosiery Mill
Albright Claude S (Mary T) vending machines 927 Buttonwood h do
—Claude S jr, slsmn Claude S Albright sr r 927 Buttonwood
—Jean bkpr Norristown Times Herald r 927 Buttonwood
—Robt linemn Phila Elec Co r RD 1 Schwenkville
—Ronald r 632 Chain
Alcoholics Anonymous 528 Swede
Alcorn Anna atndt N'town State Hosp r 1201 Stanbridge
Alcott Jos B lab Penna Dept of Hwys r North Wales RD 1
Aldan Construction Co, David J Friedman pres bldg contrs 319 DeKalb
Alderfer Chas L (Jane) dispatcher h 633 Kohn
—Clayton H (Anna M) stock broker (Phila) h 924 W Main
—Donald C (Mary Jane) slsmn (Phila) h 62 Oxford cir J'ville
—Enos H (Aberta) crane opr Alan Wood h 1004 Stanbridge
—Harry M r 928 W Marshall
—Henry H guard Montgomery County Prison r Port Kennedy
—Minnie S Mrs opr Freece-Larsen Inc h 319 Buttonwood
—Richd A tchr Eisenhower Sr HS r RD 2 Lansdale
Aldinger Alvin R atndt N'town State Hosp r 1201 Stanbridge
Aldstadt Harry C (Louise) (Gateway Service Sta) h 2131 W Main J'ville
Alemida Mary prac nurse Sunrise Rest Home r Germantown pike EN Twp
Alessandrini Alice r 427 Jefferson S'burg
—Antonio ctr Daring Paper Co r 427 Jefferson Sburg
—Carmen steel wkr r 427 Jefferson Sburg
—Ralph (Rose) steel wkr h 427 Jefferson Sburg
Alex's Place (Alex A Santillo) restr ss W Main 4 w Lawn av J'ville

Alan Wood COKE
The Modern Domestic Fuel
•
High Carbon
Low Ash
More Heat
Less Waste
•
ALAN WOOD STEEL COMPANY
COKE and CHEMICALS DIVISION
Main Office CONSHOHOCKEN, PA.
Plant SWEDELAND, PA.
PHONE BRoadway 2-4800
•
Other Products
PIG IRON
ORE CONCENTRATES
COAL CHEMICALS
BENZOL
TOLUOL
XYLOL
NAPHTHALENE
SOLVENT NAPHTHA
AMMONIA SULPHATE
TAR ACIDS
TAR BASES
•
Alan Wood COKE

CREDIT BUREAU OF GREATER NORRISTOWN
INVESTIGATIONS — COLLECTIONS
Phone BRoadway 2-1622
620 DeKALB STREET

JOHN J. CORSON
REAL ESTATE — INSURANCE
33 W. MAIN STREET Telephone BRoadway 5-8585

Alexander Clara Mrs r 1201 W Main
—Danl J (Marion J) USA r 1308 DeKalb King Manor
—Douglas mtcemn r 3 Firethorn rd K of P UM Twp
—Gerald E (Edna M) bull dozer opr h 1323 DeKalb King Manor
—Mabel I wid Harry A asbestos wkr h 631 Cherry
—Wm lab Penna Dept of Hwys r Jenkintown
Alker Emma C h 517 Swede
—Harry J lwyr 724 Swede h do
—Kleopha sten r 237 W Fornance
—Ralph (Marie K) teller (Phila) h 237 W Fornance
All Saints Protestant Episcopal Church 543 Haws av, Rev Geo W Wickersham 2d, pastor
—Saints Protestant Episcopal Church Parish House 537 Haws av
Allabaugh Jeanette weaver Am Asbestos Textile Corp r 64 Fayette Consho
Allan Agnes V r 323 Cherry
—John M (Marjorie F) sls dir h 612 Renel rd Ply Valley
Allbright Wm C r 536 Noble
Allebach D Tyson (Birda B) clk (Consho) h 711 Noble
—Eli (Ellie) wtchmn N'town Boro Garage h 637 Cherry
—Eliz M Mrs slswn S S Kresge Co r 858 Cherry
—Harrison W (Ida A) wtchmn h 1005 W Lafayette
—Janet R clk r 858 Cherry
—Leroy H (Eliz M) pres N'town Hose Co h 858 Cherry
—Leroy H jr, USA r 858 Cherry
—Melvin M serv mn Edgar E Stem
Allen Addison J (Marian S) tchr Eisenhower Sr HS h 2000 Coles blvd Coleston
—Anna W atndt N'town State Hosp r 22 Old Arch rd Ply Valley
—Bertha wid Wm R r 752 Stanbridge
—Burtman clk PRR h 721 Noble
—Caroline D wid Basil M h 310 Haws av
—Cath L nurse Montg Hosp r 777 Kohn
—Chas F (Margt E) chem wkr (Swedeland) h 526 Kohn
—Chas J (Amy E) rubber wkr h 202 Valley rd Ply Valley
—Cordelia L atndt Norristown State Hosp r Philadelphia
—Darlington H (Eliz A) dispatcher h 451 E Airy
—Doris M clk Rdg RR (Phila) r 105 W 5th B'port
—Dorothy marker Norris Laundry-Speede Cleaners Inc r 921 Jackson
—Dorothy M r 241 E Main
—Eliz T ofc sec (Phila) r 1067 Swede
—Elwood J (Catharine A) bar tndr Penn Sq Tavern h 1067 Swede
—Geo H (Nannie M) lab h 241 E Main
—Geo J (Anna) dispatcher h 22 Old Arch rd EN Twp
—Geo S (Cath) installer h 777 Kohn
—Harry J h 525 Kohn
—Harry W jr (Gladys S) bottler Adam Scheidt Brewing Co h 325 Cherry apt 6
—Helen R (Gift Box) r 524 Haws av
—Inez atndt N'town State Hosp r 241 E Main
—Isabell Mrs clk Andrew S McFarland r 1215 Swede
—Jane J Mrs waitress h 37 E Chestnut
—Jean C Mrs sec James R Caiola and notary 506 Swede r 1031 do
—Jesse h 207 DeKalb apt 3 B'port

Allen
—John B (Dorothy G) real est 528 Swede r 721 Noble
—Jos (Jane C) h 1837 W Main J'ville
—Lorretta V ofc sec PRR r 1067 Swede
—Mary wid Willie r 802 Arch
—Mary E (Stan-Mar Beauty Shoppe) h 901 W Marshall
—Mary E wid Jos B h 128 W 5th
—Miriam L Mrs clk Perfection Bakery h 525 Kohn
—Monroe (Hazel) lab h 20 Charles King Manor UM Twp
—Monroe R (Lillian M) treas Boro of B'port h 105 W 5th B'port
—Nannie M atndt N'town State Hosp r 241 E Main
—Ralph E (Mary M) tel installer h 901 W Marshall
—Robt F (Antoinette M) mech Frank Batdorf Home Decorator h 2 Hartranft av
—Robt K electn Adam Scheidt Brewing Co r Crooked la RD 1 B'port
—Russell A (Dorothy R) jan h 921 Jackson
—Stanley W (Shirley B) ins undrwrtr h Sharon dr UM Twp
—Victor L jr (Isabell) clk h 1215 Swede
—Vivian J wid Victor L clk h 902 DeKalb
—Walter B slsmn (Birdsboro) r 310 Haws av
—Wm H (Sarah E) mach McCarter Iron Wks Inc h 118 Stanbridge
—Winthrop atndt N'town State Hosp r Philadelphia
Allerton Annie Mrs r 557 George
—Chas W (Anna M) driver-slsmn h 1535 DeKalb
—John G (Florence S) tire bldr (Consho) h 420 Warren
—John G jr, USN r 420 Warren
ALLERTON KENNETH M asst treas Montgomery Norristown Bank and Trust Co h 542 Noble
Alleva Ciro (Emily) bldg supt h 3015 Swede rd Penn Sq
—Fred P studt r 323 W Fornance
—Jas R (Katharine M) h 30 Jacoby
—John J jr, USAF r 323 W Fornance
—Kath tel opr Montg Hosp r 30 E Jacoby
—Margt H wid John J h 323 W Fornance
—Michl h 326 E Airy
—Natalie J ofc sec r 323 W Fornance
Allevi Amelia M ofc sec Ernest E Heim r 1414 Arch
—Felice (Millie G) lab Diamond State h 1414 Arch
—Florence L r 1414 Arch
—Mary G bkpr Peoples Natl Bank of N'town r 1414 Arch
—Millie G Mrs hsekpr Montg Hosp r 1414 Arch
Allinson Eliz M ofc sec (Phila) h 312 W Johnson hwy Coleston
Allison Earl R wtchmn American Screw Co r 321 Cherry
—Fred O (Eleanor V) emp Wm Bambi & Sons Inc h Bristol av EN Twp
ALLOWAY ROY C (Florence S) sec Charles W Mann Motor Co and notary office 600 Markley tel BR 5-3580 h Briar and Dogwood lanes EN Twp
—Roy C jr (Charity M) slsmn Chas W Mann Motor Co h 163 New Highland av J'ville
Allshul Arth C pres-treas Parts Service Co r 108 Booth la Haverford
Almeida Anthony J studt r 521 Holstein B'port
—Felix (Evelyn E) mech Borss Chevrolet Inc h 1321 Arch
—Gloria studt r 521 Holstein B'port
—Jos (Marie) skid car opr h 521 Holstein B'port

ESTABLISHED 1886
Building Materials
I. F. MARCH'S SONS
LUMBER — MILLWORK
BOXES AND CRATES NAILED OR IN THE SHOOK
Phone BR 2-0425
Coal
FOURTH and MILL STREETS BRIDGEPORT, PA.

Almeida
—Manuel (Dolly A) truck driver h Sandy Hill rd Ply Twp
—Mary A Mrs opr N'town Rug Mfg Co r 521 Holstein B'port
Almida Angeline Mrs prac nurse Sunrise Rest Home r Germantown pike EN Twp
Almo Radio Co, Rocco Valenti mgr whol radio and telev parts and supplies 550 Markley
Aloia Anthony (Mildred) lab h 32 Ross Mogeetown
—Anthony, USA r 32 Ross Mogeetown
—Frank heater installer r 32 Ross Mogeetown
—Jas lab r 32 Ross Mogeetown
Alphonse Hair Stylist (Alphonse T Falcone) 212 Cherry
Alsace Apts 202 Jacoby
Alston Robt T atndt N'town State Hosp r Philadelphia
—Saml (Minnie) pipe mkr h 519 Moore
Alt Cecelia A Mrs nurse Sacred Heart Hosp h 905 W Airy
—Frank r 700 W Main
—John F (Mae L) lab (Evansburg) r 1722 Locust
—Mae L Mrs cafeteria wkr David Rittenhouse Jr High Sch r 1722 Locust
Altemus Anna M h 114 W 5th B'port
—Chas fcty wkr Am Asbestos Textile Corp r 112 W Old Elm Consho
—Danl F (Karlene) industrial eng (Phila) h 1717 Dekalb
—Geo (Anna) meat ctr h 813 Clover la Ply Valley
—Robt J (Helen M) frt hndlr Schuylkill Valley Grocery Co Inc h 27 W Airy
Alterio Carmella Mrs lndry wkr h 674 E Marshall
—Mary wid Anthony h 371 E Lafayette
Althouse A Setha file clk r Flint Hill rd Swedeland UM Twp
—Carrie E sten h 91 Egypt rd J'ville
—Earl F (Chas W Loper) coal dlr 100 Barbadoes
—John M (Cath C) pntr h Flint Hill rd Swedeland UM Twp
Altier C Albert (Molly's Meat Market) r 322 E Airy
Altieri Anthony (Marie) meat ctr (Consho) h 318 E Airy
—Antoinette tube wkr r 219 E Penn
—Antonio (Amalia) meats h 322 E Airy
—Carmella prsr Speed-E-Cleaners r 674 E Marshall
—Constantino (Norris Roofing Co) h 515 George
—Jos (Jean F) gear opr r 811 Walnut
—Lucy r 219 E Penn
—Mario C r 515 George
—Michl, USA r 219 E Penn
—Pasquale (Lunetta) steel wkr h 219 E Penn
Altman Adolph (Gertrude) handymn r 304 W Wood
Altomare Mario (Frances H) lab r 741 Sandy
Amale Edw J jr, studt r 902 Stanbridge
Amalgamated Assn of Street Electric Railway & Motor Coach Employees of America Div 811, J Howard Moore sec meet 1st Mon 51 E Main rm 31
Amana Food Plan, Jack Weiss mgr freezer food plan 237 W Main
Amato Alvin J (Marie) carp appr r 638 Moore
—Anna T creeling Amer Asbestos Textile Corp r 58 W 5th B'port
—Anthony lab r 655 Moore
—Attilio lab h 655 Moore
—Frank (Mary) lab h 615 E Oak

Amato
—Jas A (Antoinetta R) mach opr (Consho) h 10 Hartranft av
—Margt hosiery wkr r 615 E Oak
—Margt winder N'town Rug Mfg Co r 638 Moore
—Morris (Anna) clk h 58 W 5th B'port
—Salvatore lab Am Screw Co r 638 Moore
—Saml (Margt) lab h 638 Moore
Amber of Norristown Inc, Jack Fleisher pres Sidney Schwartz mgr floor and wall coverings 226 W Main
Ambirg Anne P Mrs sec to Hon Geo C Corson r Cold Point
Ambler Alice nurse's aide Sacred Heart Hosp r 3136 Butler pike
—Kenneth B lino opr Norristown Times Herald r W Conshohocken
—Ronald E (Eleanor R) osteo 1121 W Main h do
Ambrosia Jas J (Mary M) hlpr B E Block & Bros Inc r Ambler
Ambruster Roy C (Margt H) formn Nelson Dairies Inc h 1230 W Airy
American Asbestos Textile Corp, Anthony J Scanlan pres John W Weber v-pres Edmund R Teubner jr, treas 1030 Stanbridge
—Business Club of East Norriton, Philip L Shupe pres D L Buckwalter sec meet Peacock Gardens Restr
—Business Club of Norristown, Frank Arcara pres Jos Bondi sec meet every Wed 12:15, 22 E Main
—Citizen Club 340 Jefferson Sburg
—Federation of Hosiery Workers Local No 80, Theresa Howard sec meet last Thurs 51 E Main rm 17
—Federation of Hosiery Workers Local No 80 meet 1st Monday of month 436 E Main
—Legion
Geo N Althouse Post No 39, Fritz Hutta comdr John Cain adjt meet 2d Mon 907 DeKalb
Geo N Althouse Post No 39 Ladies Auxiliary, Mrs Nina L Westhafer pres Mrs Anna L Wampler rec sec meet every Tues 907 DeKalb
Home 907 DeKalb
Home Assn, Richd D Fillman sec 907 DeKalb
—Racing Pigeon News (Vincent D and Thelma H Snyder) Old Arch rd EN Twp
—Red Cross
Central Montgomery County Branch, Mrs Eleanor M Shelton chairwn Howard W Sheldon treas Dolores C Bealer sec 826 DeKalb
Norristown District, Howard W Sheldon treas 826 DeKalb
—Screw Co, John E Clark mgr screw mfrs 760 E Main
Ames Chas H (Florence) mach opr (Consho) h 307 Buttonwood
—Ellen I clk h 117 Hancock av Coleston
—Florence Mrs sten Fox, Differ & Honeyman r 307 Buttonwood
—Nellie Ida clk h 117A Hancock av Coleston
Ammerman Sydney L (Miriam) (Penn Sq Pharmacy) h 216 Bryans rd Penn Sq Vil
Ammon Geo H (Emma) architectural designer h 240 S Trooper rd J'ville
Amodeo Annie wid Menzi h 303 Moore
—John A r 303 Moore
—Jos shoe repr 303 Moore r do
—Mary looper r 303 Moore
Amole Edw J (Gwendolyn) supt h 902 Stanbridge
—Kathryn S wid Walter W h 801 Stanbridge

PEOPLES NATIONAL BANK
OF NORRISTOWN
"The Doorway to Friendly Service"
JEFFERSONVILLE — KING OF PRUSSIA — WHITEMARSH-PLYMOUTH
MEMBER FEDERAL DEPOSIT INSURANCE CORPORATION

HANSEN BROTHERS NURSERIES INC.
Evergreens
Shrubs
Ground Cover
1 Mile East of King of Prussia
ROUTE 23
Tel. BRoadway 5-3529
Pottery Display
NARBERTH PA.

LLOYD F. KERSHNER INC.
General Building Construction
• Estimating
• Jobbing
Commercial Blue Printing
Photostating
W. MAIN and ASTOR STS.
Tel. BR oadway 2-5900

DANIEL A. SKELLY
REALTOR — INSURATOR
Phone BR oadway 2-2445 530 DeKALB STREET

Amon Harry G (Anna E) supvr (Phila) h 610 W Airy
Amonson Emma L Mrs chiropractor 922 W Marshall h do
—Fred M (Emma L) h 922 W Marshall
Amore Anna K studt r 235 E Airy
—Gaspare G (Rose V) barber 235 E Airy h do
—Jos G studt r 235 E Airy
Amoroso Anthony (Fern) linoleum mech Girvan Linoleum Shop h 1215 Tremont av
—Chas (Agnes V) truck driver h 615 Green
—Esther Mrs slswn Novell's Inc r 119 E Main
—Frank (Sophie) carp h Johnson rd Ply Twp
—Harry (Rita) loader opr Norristown Hauling Co Inc r 506 Walnut
—Jos (Kath) farmer h 700 Tremont av
—Jos (Angeline) pottery wkr h 232 E Fornance
—Saml (Esther) mach opr h 119 E Main
Ampio Harry (Mary) h 339 Moore
—Jas (Angeline) lab r 339 Moore
—Lewis (Antoinette) gro 366 Moore h 352 do
—Steph (Cath) lab Phila Elec Co h 535 Moore
Amtsfield John J (Carole K) prntr h 26 Prince Frederick King of Prussia UM Twp
Anagnastou Geo h 42 Terrace rd Curren Ter
Anasiewicz Henry M (Caroline J) lab Walker Bros h 460 Coates B'port
—Henry M jr, USN r 460 Coates B'port
—John J (Leona T) auto reprs rear 32 E 4th B'port h do
—Martin (Mary) h 753 Fraley Swedesburg
Anderer Edw J (Eliz A) acct h Valley View rd K of P UM Twp
Anders Anne S Mrs nurse State Bureau Pub Health Nursing h 1605 DeKalb
—Annette bkpr r 15 Valley rd Ply Valley
—Mae L wid J Leidy h 1118 W Airy
—Mildred E tchr Eisenhower Sr High Sch r RD 1 Collegeville
—Monroe H (Gertrude S) lawyer 24 W Airy r Ardmore
—Ralston B (Anna E) asst formn Rdg RR h 1317 Markley
—Ruth I Mrs slswn Chatlin's Dept Store Inc r 511 Haws av
—S Clyde rec sec Local No 380 IBEW r 543 Stanbridge
—Saml C (Anna M) electn h 543 Stanbridge
—Saml J (Margt B) (Hidy Didy Diaper Service) h 1516 Pine
—Walter locker rm atndt YMCA r RD 2
Andersen Carl O (Marjorie) mach h 1104 W Main
—Edw (Evelyn) mech h 727 Woodbrook la Ply Valley
Anderson Acie (Lucille) cook h 404 Moore
—Ada C wid Alex C h 563 Buttonwood
—Alverta P wid Phillip A h 180 Liberty av J'ville
—Amanda B wid Horace h 1981 W Main J'ville
—Arth L (Ella V) tester h 447 Ford B'port
—Beatrice clk r 231 Chain
—Bruce R (Mamie) atndt N'town State Hosp h 818 DeKalb
—Burton J r 1107 W Airy
—& Casaccio (Herbert C Anderson, Lee Casaccio) archts 504 Swede
—Cath r 551 Arch
—Clara P wid J Aubrey h 553 Hamilton
—Curtis T (Eva) driver Adam Scheidt Brewing Co h 11 Centre av J'ville
—Danl C (Rosemarie) elec eng (Ambler) h 30 Constitution av J'ville
—Donald J (Eliza C) field serv eng h 22 Millcreek rd Ply Valley
—Dorothy ofc clk r 1054 Willow

Anderson
—Dorothy M atndt N'town State Hosp r Philadelphia
—Eliz slswn Novell's Inc r Church rd Wayne
—Eloise domestic r 305 Moore
—Fern lndry hlpr N'town State Hosp r 1201 Stanbridge
—Frank A h 1107 W Airy
—Geo E lab Penna Dept of Hwys r Lynnfield
—Grace C clk (Phila) r 1107 W Airy
—Harold jan Court House r Pottstown
—Harry E (Cath) mach h ns W Main st J'ville
—Herbert C (Anderson & Casaccio) r Roslyn
—Horace (Marion) fcty wkr Goodrich h 1812 James J'ville
—Horace (Bessie) stmftr h 15 E Elm
—Isabella emp L Frank Markel & Sons r Swedeland
—J Kirk justice of the peace UM Twp r Bridgeport
—J Kirk jr (Helen V) supt Air Reduction Sales Co h 1713 DeKalb pike King Manor
—Jas C jan Montg N'town Bank & Trust Co. h 410 DeKalb
—Jean A nurse Montg Hosp r 243 Germantown pike Penn Sq Village
—Jean E D nurse Montg Hosp r 514 W Marshall
—Jerry (Cora) steel wkr h 305 Moore
—John (Beatrice) mech h 231 Chain
—John A (Rose Marie) lab r 349 Moore
—John A (Ella T) mtcemn h 2048 Mill rd J'ville
—John H slsmn Adam Scheidt Brewing Co r Shillington
—John P (Hilda B) h 36 E Church rd, E Ply Valley
—John W (Jean) ship clk h 243 Germantown pike EN Twp
—June file clk r Brownlee rd K of P, UM Twp
—Kenneth C (Frances S) archt (Phila) h 3023 Cottage la Penn Sq Village
—Laura Mae hosiery wkr r 723 Cherry
—Lena domestic (Ardmore) h 1042 Willow
—LeRoy, USA r 404 Moore
—Lucille atndt N'town State Hosp r 404 E Moore
—Lyle Allen Jr Rev (Annajean) chaplain Norristown State Hosp h 105 Liberty av
—Margt S Mrs cigar mkr h 222 W Main
—Mary Ellen shirt prsr Norris Laundry-Speede Cleaners Inc r Yellow rd Consho
—Richd W (Eliza P) slsmn h 719 Woodbrook la Ply Valley
—Robt clk King Manor Self-Service Store r 1504 DeKalb
—Rose Marie hairdrsr Monique Beauty Salon r 30 Constitution av
—S Gertrude hsekpr 718 Stanbridge
—Sally wid Sam r 2048 Mill rd J'ville
—Saml announcer W N A R r 925 W Main
—Siri E Mrs h es Egypt rd 8 n Trooper rd J'ville
—Stewart A atndt N'town State Hosp r 404 Moore
—Viola M sten Phila Elec Co r 1981 W Main J'ville
—Walter (Isabella) storage clk h 265 B, Swedeland UM Twp
—Wm (Jane E) photostat opr County Recorder of Deeds Ofc h Brownlee rd K of P UM Twp
—Wm C jr r Brownlee rd K of P UM Twp
—Wm P (Sadybelle C) exec v-pres Suburban Milk Dealers Assn r Fairview Village
Andes Henry M investigator County Registration Comn r Creamery

SYLVIA EVANS
Addressing and Mailing Service
Mimeographing
Vari-Type Composition
42 E. AIRY ST.
Phone BR oadway 5-8452

D. M. YOST CO.
Family Department Store Since 1862
MAIN and DeKALB STREETS Tel. BR oadway 2-3800

Andes
—J Robt (Marion P) supvr h N Wales rd EN Twp
—Mary D wid Wm T cash h 438 Depot B'port
—Robt N (Marian) dist supvr h 1000 DeKalb
—Ruth tel opr r 438 Depot B'port
Andraka Thos K (Margt) motor insp h 2118 Chestnut av Country Club Home J'ville
Andreae Ellen Mrs clk Reading RR h 1427 Powell
Andren Louis S (Dorothy M) tire bldr (Oaks) h 405 W Main
Andrews Frank driver-slsmn Nelson Dairies Inc r 112 Hollywood av
—Frank Q (Ruth C) mach wks (Oakes) h 731 Haws av
—John (Ruth L) mech Lee Tire & Rubber Co of NY Inc h 23 Bryans Penn Sq Village
—Jos D (Jane) carp Earl R Kutz h 507 Buttonwood
—Mary E sten r 731 Haws av
—Maude wid Chas r 1416 Locust
—Philip A (Marie H) carp h 209 Haws av
—Piseitta Mrs h 321 E Basin
—S Frances nurse N'town State Hosp r Phoenixville
—Saml lab r 321 E Basin
—Wm (Mary A) loc eng h 98 DeKalb B'port
Andrey Eliz M nurse Montg Hosp r 301 W 3d Consho
Andreyko Josephine slswn Cinderella Kiddie Shop r Swedeland rd Swedeland
—Michl (Cath O) bottler Adam Scheidt Brewing Co h 1002 New Hope
Andries Raymond M (Cath) phys Hallowell rd Ply Twp r do
Andris John J (Eleanor) v-pres-treas Pennland Foods Inc h 213 Woodland rd Penn Sq Village
Andrus Madeline L atndt N'town State Hosp r 1201 Stanbridge
Andrusiw Anna wid Michl fcty wkr h 72 Columbus Sburg
—John tube wkr r 127 W 5th B'port
Andrzejczik Helena K emp L Frank Markel & Son r Conshohocken
Anello Thos L barber 100 Keator av
Angelillis Paul (Loretta) shingle mkr h 311 Jefferson Blk Horse
Angelillo John J (Frances M) h 514 W Lafayette
Angelini Frank (Florence) formn (Phila) h 1514 Arch
—Giovanna wid John r 1514 Arch
—Jos (Carmella M) cement fnshr (Devon) h 1301 DeKalb
—Jos jr, carp r 1301 DeKalb
—Remo J (Lydia F) supt h Brower rd UM Twp
Angell Chas H (Hazel V) mach opr h 128 Mill rd EN Twp
—Walter E (Elmira Z) tube wkr (Oaks) h 10 Potts av J'ville
Angellini Vincent L (Mary) bar tndr DiRocco's Tavern h 1400 Powell
Angelo Alfonso h 608 E Marshall
—Jas J (Angelina) serv sta 220 E Airy h New Hope
Angelo Alfonso J (Pauline) pkr Am Screw Co h 821 Chain
—Anthony (Sophie) gas sta opr h 19 Hartranft av
—Carmella wid Gus h 700 Sandy
—Gus J jr, USA r 700 Sandy
—Harry (Connie G) truck driver h 545 Stanbridge
—Louis L truck driver r 700 Sandy
—Philip lab N'town Magnesia & Asbestos Co r 700 Sandy

Angelo
—Rachel Mrs r 629 George
Angelozzi Vincenzo mach opr h 538 Bush B'port
Angelucci Albert A (Mary E) wldr McCarter Iron Works Inc h 219 E Oak
—Alfonso (Amelia) railroad wkr h 654 Kohn
—Alfonso jr, emp (Lansdale) r 654 Kohn
—Anthony J (Rita M) lab h 735 Noble
—Armond J (Patricia D) (Vink's Pharmacy) h 837 DeKalb
—Dolores (Dolores Dance Studio) r 502 Walnut
—Dominic (Anna) plate mkr The Hilyard Co r 371 E Lafayette
—Dominic J (Marian V) auxilliary opr h 205 Stanbridge
—Jas (Frances) (Jimmy Rays Electrical Center)
—Jas P auto mech hlpr John Mitchell Auto Service r 502 Walnut
—Jean M emp L Frank Markel & Son h 832 DeKalb
—John gdnr h 218 E Wash
—John J r 218 E Wash
—John P (Merle C) plate mkr The Hilyard Co h 220 Minor
—Jos (Ella R) burner McCarter Iron Wks Inc r 218 E Wash
—Jos R r 218 E Wash
—Louis (Carmella) lab h 502 Walnut
—Nicholas M (Burriss E) plstr's asst N'town State Hosp r 1201 Stanbridge
—Paul agt Met Life Ins Co r 502 Walnut
—Paul J sec L A M Home Assn r 218 E Wash
—Sullivan W (Antoinette M) formn Alan Wood Steel h 306 Hamilton
Angely Russell plant eng Energetic Worsted Corp r Horsham
Angeney Leroy lino opr N'town Times Herald r Lansdale
Angle Walter L jr, treas Schuylkill Valley Lines Inc r Lafayette Hills
Angstadt Ada Doris asst head nurse Montg Hosp r RD 1
—Edith P clk Montg N'town Bank & Trust Co r 65 N Whitehall rd J'ville
—F Irvin plant supvr h Germantown pike EN Twp
—Irvin jr, studt r Germantown pike EN Twp
—Jane studt r 65 N Whitehall rd J'ville
—Kath nurse's aide Sacred Heart Hosp r 1501 Astor
—Mary Jane customers rep Phila Elec Co r 1501 Astor
—Nelson L electn hlpr r 116 W 5th B'port
—Paul N (Edith K) wire chief h 65 N Whitehall rd J'ville
—Paul N jr, studt r 65 N Whitehall rd J'ville
—Sara R wid Edwin S h 116 W 5th B'port
—Wm D jr, spl hlpr Bell Tel & Tel Co h 1501 Astor
Ankey Jack D atndt N'town State Hosp r RD 1 Royersford
Ankrum Eliz Mrs r 12 W Cross Field rd K of P UM Twp
Annable Donald A, USAF r 405 Green B'port
—Donald E (Rose M) ftr McCarter Iron Wks Inc h 405 Green B'port
—Rose M r 405 Green B'port
Annas Carl J (Helen G) slsmn h 732 Noble
—Eleanor studt r 732 Noble
—Jas L A studt r 732 Noble
—Judy A, IBM opr r 732 Noble
—Renee G tel opr r 732 Noble
Annzelli Frank J (Mary) carp (Plymouth Twp) h 729 Haws av

Good Wood to Work With
TEL. BR 5-0278
NORRIS LUMBER CO.
Lumber

SANDLER'S
Est. 45 Years
Wallpapers
Nationally Advertised Paints
PHONE BR oadway 5-5575
Corner CHERRY and PENN STS.

ADAM SCHEIDT FORD INC.
—•—
FORD Sales and Service
—•—
Phone BR oadway 5-2800
1400 W. MAIN ST.

NELSON DAIRIES, Inc.
MILK CREAM
DAIRY PRODUCTS EGGS
1920 W. MARSHALL ST. Tel. BR 2-0406 NORRISTOWN

Anselm Carl A (Laura V) heater h 240 A Swedeland UM Twp
—Frances S Mrs tchr Jos K Gotwals Public Sch r 213 Haws av
—Frank R h 214 Nassau pl
—Paul system opr Phila Elec Co r 4018 Indian Guide rd Lafayette Hill
—Paul H (Frances S) steel wkr h 213 Haws av
—Robt V insp r 240A Swedeland UM Twp
Ansky Herman (Minnie) mgr Sun Ray Drug Co r Philadelphia
Anson Wm R h 709 Noble
—Wm R jr, surveyor r 709 Noble
Antes Cath M clk h 928 W Main
—Elsie M forwn Collegeville Flag (Collegeville) h 29 W Spruce
—Wm (Mary) wldr (Consho) h 731 W Lafayette
Anthony Frances r 1012 Green
—Martin D (Mary M) cook (Media) h 230 Minor
—Martin J boiler mkr r 230 Minor
—Mary L bkpr Borss Chevrolet Inc r 230 Minor
—Richd Paul (Adelaide E) porter Bob Kelly Inc h 27 Hillview rd King of Prussia UM Twp
—Rosemary A nurse N'town State Hosp r 1201 Stanbridge
—Sarah M exec sec Children's Aid Soc of Montgomery County r 621 Haws av
—Thos h 1012 Green
Antilozi John (Kathryn) tire wkr (Consho) h 810 Buttonwood
—Paul J (Margt F) tire bagger h 350 Grove B'port
Antoinette's Beauty Salon (Antoinette M Stewart) Old Arch rd EN Twp
Antonelli A A Floor Coverings (Albert A Antonelli) 422 E Main
—Adeline A opr True Form Corset Co Inc r 419 W Fornance
—Adele L mach opr r 419 W Fornance
—Albert A (Helen D) (A A Antonelli Floor Coverings) h 422 E Main
—Alex A (Lena) sub clk PO r 450 Jefferson J'ville
—Amedo (Marion) jan Boro of Norristown h 745 Willow
—Concetta wid Emedio h 422 E Main
—Eliz E mach opr r 422 E Main
—Harry R (Marie) pipe coverer N'town Magnesia & Asbestos Co r 212 Walnut
—John lab Norristown Magnesia & Asbestos r 422 E Main (USAF)
—Jos (Mamie) lab N'town Magnesia & Asbestos Co h 212 Walnut
—Mary wid Augustus h 419 W Fornance
—Peter S (Emily N) brklyr h 1845 Markley
—Robt (Carolyn) brklyr h 203 W Brown
—Saml A (Joan M) florist (Stratford) r 227 E Chestnut
—Sarah wid Augustana h 1436 Astor
—Vincent N (Eliz) mach appr N'town Magnesia & Asbestos Co h 114 Montgomery av Coleston
Anzellotto Cath F observer r 931 Buttonwood
—Eliz wid Wm J h 931 Buttonwood
Apex Mfg Co (Robt T Glass) darts and dart board mfrs 138 W Elm
Appel Edw S ofc mgr Montg Hosp r Pottstown
Applegate Howard G (Loretta) sta firemn Continental Diamond Fibre (B'port) h 36 W Basin
Aquilani Jas F (Mary E) (Robt G Dreslin & Co) and acct 315 Swede rm 303 h 914 Arch
—Jos L (A Mary) mgr S Pagel & Son h 31 Hartranft

Aquilani
—Nicholas F (Julia J) tailor Pagel's Clothing Inc h 201 Cherry
—Wm N (Jean C) slsmn Adam Scheidt Brewing Co h 1829 Powell
Arbaugh Donald (Sue J) physical therapist Sacred Heart Hosp h 239 Brookside rd Penn Sq Village
Arcara Frank R (Nellie C) dentist 54 E Penn h 1602 Markley
Arch Cafe (Mary T Sene) 601 Arch
Archer Eliz r 1331 DeKalb
—Wm E (Edith K) h ss E Johnson hwy Ply Twp
Archibald Agnes beautn r 239 Buttonwood
—David (Agnes M) clk LaMont Hdw Co h 239 Buttonwood
—John (Cath T) colorist designer h 807 Clover la Ply Valley
—Wm C (Augusta I) restr 138 W 4th B'port h do
Archinal Harry A (Helen A) supt h 928 W Marshall
—Harry B, USA r 928 W Marshall
Archinow Irving dentist 1401 DeKalb r 2127 N Natrona Phila
Archway Tea Room (Blanche Smith) 1018 Arch
Ardita Robt F (Phyllis) telev repr h 90 Old Fort rd K of P UM Twp
Arditi Danl (Joe & Dan's Pizzeria) h Philadelphia
—Frank serv mn Harry W Carson r 9 Old Fort rd RD 1 B'port
—Jos M (Cath) (Joe & Dan's Pizzeria) h 632 George
Ardrey Robt C (Rosalyn) slsmn Chas W Mann Motor Co h N Whitehall rd EN Twp
Arena Alfonso A (Frances) driver h 2304 DeKalb Coleston
—Alf J (Kathryn M) agt Met Life Ins Co h 1806 Powell
—Alphonse (Anna) h 87 Centre av J'ville
—Anthony C (Rona L) tavern h Valley Forge rd Belmont Ter UM Twp
—Antoinette M ofc sec Evans, Conger & Beyer Inc r 2304 DeKalb Coleston
—Beverly A studt r ns W Main st J'ville
—Biago v-pres-treas V Arena & Sons r Walton rd Ply Twp
—Bird House (Leo and May E Arena) ns W Main st J'ville
—Casper driver Pellegrina Arena
—Chas (Mary) sec-treas Borzillo Bakery Inc h 1860 W Marshall J'ville
—Earl (Mary) steel wkr Alan Wood h 1033 DeKalb
—Eva r 421 E Chestnut
—Frances Mrs hosiery wkr (Lansdale) h 1332 Arch
—Frank J (Mary D) constn wkr h 558 Hamilton
—Gasper A (Cath M) hauling rear 705 Violet h do
—Harry h 329 E Penn
—Harry fcty wkr r 87 Centre av J'ville
—Harry B (Frances F) mach h 1803 Markley
—Harry J merchandise rep Phila Elec Co r 1806 Powell
—Ignazio h 336 E Airy
—Ignazio C 2d (Anna M) meat ctr r 228 E Marshall
ARENA J B men's clothing and furnishings Main and Cherry tel Broadway 5-7730 r 357 E Penn—See page B and left top lines
—Jane A clk r 87 Centre av J'ville
—Jasper (Frances) h 818 Walnut

FEDER'S INC.
—•—
Exclusive With
MANY OF THE TOP DESIGNERS OF AMERICA
Women's Apparel
—•—
77 E. MAIN
TEL. BR oadway 2-3405

W. H. KNEAS LUMBER CO., Inc.
Lumber — Millwork — Coal — Fuel Oil
Telephone BR oadway 5-2975 800 E. MAIN STREET

Arena
—John (Rose) (Arena's Hotel) and (Arena's Delicatessen) h 1522 Sterigere J'ville
—John I, USA r 523 E Main
—John M mgr Arena's Delicatessen r 252 W Main
—Jos (Kathryn) driver h 523 E Main
—Jos C (Josephine M) bartndr Arena's Hotel h 1404 Sterigere J'ville
—Jos H (Clara) hauling 703 Violet h do
—Lee seamer (Trappe) h 357 E Penn
—Leo (May E) (Arena Bird House) h ns W Main st J'ville
—Leonard lab Navy Yard (Phila) r 1033 DeKalb
—Lillian chemist r 336 E Airy
—Louise r 95 N Montgomery av J'ville
—Louise waitress Bungalow Inc r Jeffersonville
—Margt studt r 721 Violet
—Marie R clk r 818 Walnut
—Mary Mrs gro 721 Violet h do
—May E (Arena Bird House) r ns W Main st J'ville
—Michl J clk VA r 1033 DeKalb
—Nicholas H studt r 1803 Markley
—Paul h 350 E Airy
—Pellegrina (Frances) trucking 421 E Chestnut h do
—Saml (Mollie) mech Tose Inc h 9 W 4th B'port
—Saml J (Mary H) clk Mrs Mary Arena h 12 Montgomery av Colliston
—Saml S (Betty C) (Capitol Club Bottling Co) h 2102 W Main J'ville
—Saverio sec V Arena & Sons r Walton rd Ply Twp
—Saverio N (Josephine) gro 336 E Airy r do
—Steph justice of the peace r 252 W Main
—Steph A transcriber County Comnr's Office r West End Hotel
—Steph J, USA r 421 E Chestnut
—Steven (Mary Ann) h 237 E Wood
—Sue Anne opr Vogue Beauty Shop r 87 Center av J'ville
—Theresa L clk Boro Tax Collr's Office r 421 E Chestnut
—V & Sons, Vincenzo Arena pres Biago Arena v-pres-treas Saverio Arena sec macaroni mfrs 910 E Main
—Vincenzo pres V Arena & Sons r Walton rd Ply Twp
—Vivian R ofc sec S Weinraub & Sons r 1806 Powell
Arena's Delicatessen (John Arena) 248 W Main
—Hotel (John Arena) 252 W Main
Argondezzi Vincent J (Anna J) cost clk h 704 W Elm
Arkless Harold N (Eleanor C) h 730 Noble
Armand Shoe Repair Shop (Armand G Cinelli) 59 W 4th B'port
Armbrust Chester R (Ethel A) asst undertaker Homer K Dunaway h 508 Hamilton
Armenti Angelo A (Adele) caretaker h 478 Ford B'port
—Jas A (M Charlotte) tool grinder h 533 Bush B'port
Armitage Cafe (Armitage Hotel) restr 219 DeKalb
—Earl W (Mabel L) truck driver h 1223 Astor
—Hotel (Augustus J and John J Gazonas) 221 DeKalb
—Jos (Lillie M) jan Montg N'town Bank & Trust Co h 746 George
Armnheimer Geo (Eliz J) emp Bell Tel Co (Phila) h 1950 Clearview av J'ville

Armour & Co, Edw H Wolfe mgr whol meats 317 W Main
—Wm S phys 315 Swede rm 304 r Chestnut Hill
Armstead David atndt N'town State Hosp r 427 E Oak
—Minnie E sten Horace A Davenport r 428 E Basin
Armstrong Alfonso J (Ruth M) jan h 18 E Spruce
—Claude B (Lillian) jan h ss Crooked la King Manor UM Twp
—Delma D Mrs clk (Phila) h 643 Stanbridge
—Geo M (Kath M) chem eng h 42 Evergreen rd J'ville
—Geo W (Anna S) vault custdn Montg N'town Bank & Trust Co r 2613 Dogwood la EN Twp
—Gordon hlpr Jas Maniscalco r 643 Stanbridge ct
—Helen M Mrs waitress Westy's Drive In r Germantown pike EN Twp
—Hilda T nurse N'town State Hosp r 330 E Union Hatfield
—Lillie E r Swedesford rd K of P UM Twp
—Mary T wid Benj T r 18 E Spruce
—Robt E (Ann H) slsmn h 103 Haws av
—Wm kitchen hlpr Montg Hosp r 13 E Wood
—Wm A (Marie T) formn h 815 Woodbrook la Ply Valley
—Wm S (Ruth G) steel wkr (Phoenixville) h 17 E Roberts
Arndt Debra R Mrs tchr Blk Horse Sch r 338 W 11th av Consho
Arnold Amelia nurse's aide Sacred Heart Hosp r 1998 Butler pike Consho
—Bennett D, USA r 36 E Oak
—Fredk W tester (Lansdale) r 36 E Oak
—Keith L, USA r 36 E Oak
—Lydia J wid Thos B slswn h 203 Montgomery av Coleston
—Martin L (Elsie M) carp h 36 E Oak
—Merrill S (Jean) asst supvr h 2605 DeKalb pike DeKalb Manor
Arnone Geo H (Theresa G) paper tester h 736 Woodbrook la Ply Valley
Arona Jas (Mary) steel wkr h 1408 Arch
Aronofsky Harry (Mary I) gro 1058 Cherry h do
Arsenich Geo M (Mary M) millwright h 507 High
Artelt Margt B wid Theo h Hobbs rd UM Twp
Arter Geo H eng Eisenhower Sr High Sch
Arthur Marion h 725 Cherry
—Robt wrapper Stroehmann Bros Co r 332 E 6th Consho
Artis Jas (Rose) emp Richd A Linberg h 823 Walnut
Artley Nelson R carp N'town State Hosp r do
ASBESTOS INSULATING CO INC, Robert L Wilkinson pres W F McClure sec H Nelson Reifsnyder treas roofing, siding, sheet metal work, oil burners, air conditioning and insulation 311 W Marshall tel BRoadway 5-0791
Asbury Methodist Church 1443 Pine, Rev C Ross Whitby pastor
Ascenzia Antonia wid Salvatore fcty wkr h 501 Sandy
Ash Richd W linemn Phila Elec Co r Phoenixville
Ashbridge Alf (Clara C) mtce mn h 13 Penfield av J'ville
—Clara Mrs route wn Holiday Launderers & Cleaners r 13 Penfield av J'ville
Ashe Wm E (Mary) steel wkr h 18 W Oak
Ashenfelder Janet A Mrs prsr Norris Lndry-Speede Cleaners Inc r 121 Haws av

LYLBURN H. STEELE
—•—
Real Estate
Insurance
—•—
414 DeKALB ST.
TEL. BR oadway 2-7022
SEE PAGE 53 BUYERS' GUIDE

McCOY'S
—•—
Pianos
Music School
Home Appliances
Television
—•—
408 DeKALB ST.
Norristown Pa.
Tel. BR oadway 2-2323

SIMPSON BROS.
ESTABLISHED 1895
SEEDS — FEED — GRAIN — FERTILIZERS
Poultry, Dairy and Garden Supplies
204 W. MARSHALL STREET Tel. BR oadway 2-1265

GRISDALE & RILEY
NORRISTOWN HEAT & FUEL CO.
FUEL OIL — OIL BURNER SERVICE
SALES and INSTALLATION
1008 ARCH ST. (Rear) Phone BR oadway 2-7052

Ashenfelder
—Robt E (Janet A) driver Norris Lndry-Speed-E-Cleaners Inc r 121 Haws av
—Wm r 121 Haws av
Ashenfelter Eliz H nurse's aide Montg Hosp h 1902 W Main J'ville
—Emily ofc sec r 2 Wash av Wash Sq Gardens
—Irene R wid Mark D h 2 Wash av Wash Sq Gardens
—Richd B (Doris L) operating eng h 1004 DeKalb
Asher Carl R adv mgr Jas Lees & Sons Co r Strafford
Ashton Edwin slsmn Phila Elec Co r Philadelphia
—Franklin P food mixer h 37 Nancy's la K of P UM Twp
—John mech Frank Batdorf Home Decorator r Conshohocken
—Penrose (Eleanor) h 1063 Powell
—Raymond (Cath) spinner h 1075 Powell
Asko Anthony M (Carmelia) supt Sullivan Asko Inc h 1631 New Hope
ASKO BUILDING SUPPLY paints, hardware, building materials, garden tools and supplies 829 E Main tel BRoadway 2-2290— See page 14 Buyers' Guide and right top lines
—John tire wkr r 407 E Rambo B'port
—Julia h 212 Knox
—Sullivan (Rose) (Asko Building Supply Co) and pres Sullivan Asko Inc h 819 E Main
ASKO SULLIVAN INC industrial and residential roofing and sheet metal work 819 E Main tel BRoadway 9-0760
—Sullivan J jr (Alice) (Main Roofing Co) h 1625 New Hope
Aspargus Albert (Linda) lab h 310 E Oak
Asphalt Paving & Supply Co, Harlan Conley pres-treas Patk Sheehy v-pres Lee K Carr sec 155 Consho rd Blk Horse
Aspril Mary E wid Lawrence R h 556 Hamilton
Associate Hospital Service of Philadelphia (The Blue Cross Plan) Edgar C Donaghue mgr 400 DeKalb
Associated Charities of Norristown, D Rae Boyd pres Robt Yeager v-pres Frank M Plush treas Elsie Brusher exec sec 409 Cherry
Astle Wm lino opr N'town Times-Herald r Phoenixville
Aston Edw B jr (Margie R) tchr h 2944 Penn Square rd Penn Sq Village
Astor Lunch & Bar (Louis Tsipras) 416 Barbadoes
—Market Inc, Wm F Winterbottom mgr gro 1413 Astor
Ataganian John N slsmn Continental Baking Co r 262 Sunnyside av RD 1
Atchison Mary B Mrs dental asst Marvin Davis r 500 Norris
Atkins David (Dorothy L) lab h 1001 Montgomery av J'ville
—Jas M (Verna P) formn h 409 W Marshall apt 2
—Mary E wid Robt J r 54 N Whitehall rd J'ville
—Nadine W Mrs reg nurse h 31 Wilson rd K of P UM Twp
Atkinson Betty C Mrs public relations dir Peoples Natl Bank of N'town r 1600 Arch
—Dan jan Phila Elec Co r 115 E Oakland av Doylestown
—Harold Rev (Louise L) chaplain Montg County Prison 1216 W Airy
—John M studt r 19 N Prospect av J'ville

Atkinson
—Jos B (Margt H) truck driver h Plymouth rd Ply Twp
—Mary Jane Mrs clk Montg N'town Bank & Trust Co r 1015 W Lafayette
—Paul G (Pauline) phys 8 N Highland av J'ville h do
—Percy G (Mary I) sec of board Riverview Osteopathic Hosp h 19 N Prospect av J'ville
—Robt driver Valley Forge Springs r RD 1 Phoenixville
—Theresa M atndt N'town State Hosp r Swede rd Penn Sq
—Warren C (Mary J) truck driver Simpson Bros h 1015 W Lafayette
—Wm formn Continental Diamond Fibre Co r 200 David dr Bryn Mawr
—Wm E jr (Dorothy) slsmn Colonial Auto Supply Co r Audubon
Atlantic Welding & Supply Co (Penrose Moore) welding equip and supplies 735 E Main
Attenborough Albert Rev (Caroline) pastor Christ Old Swedes Church h 32 Shoemaker rd K of P, NM Twp
Aubin Clyde H slsmn Continental Baking Co r Hatboro
Aubrey Eliz Mrs grad nurse Fair Villa Nursing Home r Plymouth Valley
—Jas J h 8 Hilltop rd Ply Valley
Auchmuty John H (Monya) USMC h 211 Chelsea rd Ply Valley
Auchy Eva wid Harry W h 19 E Marshall
Audrey's Luncheonette (Robt H and Audrey L Jenkins) 312 Bush B'port
Augenblick Albert (Jean N) chem h 15 Forge rd K of P, UM Twp
Augesten Sigmund F (Ine) research chem h 556 Haws av apt C
Augie's Steak Shop (Augustine J Bono) 210 W Main
Augustina Frank M (Jennie) tire wkr r 41 W Front B'port
Augustine Albert (Margt) (The Keg)
—Donald appr sht mtl wkr r 1510 Martin Blk Horse
—Gabriel N (Eleanor) bulldozer opr h 10 Musket rd K of P, UM Twp
—Helen M atndt N'town State Hosp r 1510 Martin Blk Horse
—John A (Leona) h 356 E Penn
—John P (Helen M) lab h 433 E Airy
—Perry (Louise) r 22 E Fornace
—Peter G (Helen M) sht mtl wkr h 1510 Martin Blk Horse
—Theresa Mrs fcty wkr h 235 W Spruce
Augustus Georgia M atndt N'town State Hosp r Philadelphia
Aull Jas A 3d (Helena L) public relations mn (Phila) r 201 S Schuylkill av J'ville
—Jean T wid Jas A jr h 201 S Schuylkill av J'ville
Ault Sara r 302 W Wood
—Violet Mrs mach opr r 523 Barbadoes
Auman Robt C (Marian V) chem h 102 Valley rd Ply Valley
Aumann Frantz cook r DeKalb pike EN Twp
—Geo J (Clementine) (George's Diner) h DeKalb pike EN Twp
Auriemma Stephano (Michelado) steel wkr h 340 E Penn
Auslander Milton M (Minnie) phys 1102 DeKalb h do
Austin Frank J (Geraldine M) gas sta mgr (Audubon) h 142 Oxford circle J'ville
—Roy (Helen) h 4 W Signal Hill rd K of P, UM Twp

BAER'S
Westinghouse
Home
Appliances
Television
Floor
Covering
Venetian
Blinds
Plastic
Wall Tile
120
E. MAIN ST.
Tel.
BR oadway
2-1283

INSURANCE
REAL ESTATE
MORTGAGES
LYMAN A.
KRATZ
ROBERT L. KRATZ, Broker
Tel.
BR oadway
2-0663
7 E. AIRY ST.

Auto Parks Inc, Arth R Hoover atndt in charge 101 DeKalb
Autocraft Seat Cover Co (Raymond Brown) 739-51 E Main
Automobile Banking Corp, Vincent J Mazzula mgr auto financing 14 E Main
—Club of Philadelphia-AAA, Robt Winterbottom br mgr 421 DeKalb
Avarese Lilly mach opr N'town Dress Co r 18 N Wakefield rd J'ville
—Vincent (Lilly) lab h 18 N Wakefield rd J'ville
—Vincent (Jovani) tube wkr (Lansdale) r 18 N Wakefield rd J'ville
Avella Helen J Mrs sls clk Jean Bright r 317 W Fornance
—John B (Helen J) expediter h 317 W Fornance
Avent Frank F (Janice R) dispr h 2611 Dogwood la EN Twp
Avenue Beauty Salon (Mrs E Jean Weeks) 554 Haws av
Averett Jacob R furrier and tailor Germantown pike Penn Sq EN Twp h 1136 E Vernon rd Phila
Averill Jos A (Stella) textile erector h 49 Burnside av J'ville
—Robt H gdnr Fair Villa Nursing Home r 2517 N Alden Phila
Aversano Alex A (L Eliz) formn Phila Elec Co h 223 E Oak
—Anthony (Theresa M) steel wkr (Lansdale) h 17 Lincoln av
—Carmen (Mary) emp United Pipe Column & Railing Co r 223 E Oak
—Jos C (Connie) carp h ns Sterigere st RD 2 J'ville
—Philomena A waitress r 223 E Oak
Avery Calvin (Jeanne H) slsmn h 15 Hawthorn rd UM Twp
—Dean (Lillian) custdn h 40 Ross Mogeetown
—Lillie M hsekpr Montg Hosp r 4 Schuylkill
—Wesley (Joanne) h 309 E Wood
Aviation Automotive Parts of Norristown Inc, Jos E Hogg pres Chas S Carver v-pres Robt B Brunner sec Saml V Waddington treas 352 W Main
Axelrod Wm H (Pearl B) dentist 805 W Main h do
Ayers G Ralston 3d, aud UM Twp r RD 1 Bridgeport
Ayrer Wm L (Doris) carp h 9 Colonial dr DeKalb Manor
Ayres Donald W (Iva) clk h 2045 W Marshall J'ville
—Lillian Mrs r 920 W Wash
Azerski Alexander mtce mn Francis M Barrett r 16 Front B'port
—Jos T (Dorothy M) press opr r 603 Walnut
—Julian F (Mary) mach tndr Daring Paper Co h 16 W Front B'port
Azzalini Raymond J r YMCA

B & C Barber Shop (Pietro Cosumano) 310 DeKalb
Babb Dorothy G Mrs tchr David Rittenhouse Jr High Sch r 16 Hartranft av Coleston
—Fred & Sons (Fredk Babb) landscape contractors and nurserymen King of Prussia rd UM Twp
—Fredk (Fred Babb & Sons Nursery) h King of Prussia rd K of P, UM Twp
—Richd Martin studt r 16 Hartranft av Coleston

Babb
—W W Martin (Dorothy G) tchr David Rittenhouse Jr High Sch h 16 Hartranft av Coleston
Babe's Luncheonette (Eliz T Corrao) 401 E Main
Babee-Tenda Agency (Gerald M Silbert) baby furn 101 Colonial dr DeKalb Manor
Babin Thos J (Mary Lou) firemn h 32 School Line dr Schoolhouse Manor UM Twp
Babyak Michl physiotherapist Montg Hosp r Philadelphia
Babylon Hilda waitress (K of P) r 548 E Main
—Raymond garagemn Nelson Dairies Inc r Trooper
Baccaro Anthony steel wkr r 581 E Lafayette
—Mary wid Michl h 581 E Lafayette
—Michl (Dorothea) carp Alan Wood Steel h 547 E Lafayette
Bacchi Benj (Eva) barber 1139 Markley h 705 Arch
—Funeral Home (Russell J Bacchi) 805 DeKalb B'port
—Harry (Dorothy S) tire curer (Consho) h 644 Haws av
—Jas h 504 Moore
—John J gas sta atndt r 504 Moore
—Jos (Lucy A) gro r 534 E Main
—Marie wid Gioacchino h 409 Walnut
—Norfi J mach Luster Jordon Mfg Co r 409 Walnut
—Rosalie T sls clk r DeKalb pike EN Twp
—Russell (Lillian) (Bacchi's Market) h DeKalb pike E N Twp
—Russell J (Mary) (Bacchi Funeral Home) h 805 DeKalb B'port
—Russell J ofc clk (Consho) r 705 Arch
—Vincent J (Angeline M) quarry mn (B'port) h 1011 Stanbridge
Bacchi's Market (Russell Bacchi) DeKalb pike EN Twp
Baccke Carl (Josephine) barber (Phoenixville) h 272 E Main
—Carl, USA r 1107 W Beech
—Eliz L r 272 E Main
—Russell (Mary) steel wkr h 1107 Beech
Bachard Leo H cook Gateway Diner r Park av RD 2 Trooper
Bachhuber Rosalia wid Albert r 457 Forest av J'ville
Bachman Leon A (Barbara) div mgr (Easton) h 776 Kohn
—Lester W r YMCA
Bachrad Max J (Freda) roofer 422 W Airy h do
Backetti Ernest J (Edna M) shipper h Ross rd K of P, UM Twp
Backol Stanley (Laura) wldr h 715 Bradley Swedesburg
Bacon Chester P (Esther H) h 643 Haws av
—Chester W (Phoebe A) h 643 Haws av
—G Frank slsmn h 50 N Wakefield rd J'ville
Bader Susan J nurse r 235 A Swedesland UM Twp
Bader's Latin Quarter (Frank Ciccarone) tavern 144 W Main
Baderak Seymour (Ethel) (Seymour's) h 1643 Locust
Badman Nora Mrs opr True Form Corset Co Inc r 1642 Powell
—Raymond S caretaker Penna Dept of Hwys r RD 2 Telford
Baer Carl J (Carol G) meat ctr h 1353 Markley
—Edwin G (Elaine W) hairdrsr h 8 Edgewood rd Schoolhouse Manor UM Twp

TAXI
RADIO
TAXI
BR oadway
2-1718
RADIO
TAXI
BR oadway
2-1718

HANDLING REAL ESTATE SINCE 1917
GILBERT J. FARRINGTON, Jr.
REALTOR
INSURANCE — BONDS — MORTGAGES
236 W. MAIN ST. Tels. BR 5-9730 and BR 2-7828

LEE TEMPLETON MOTOR CO.
DeSoto — Plymouth
Sales and Service
"Oldest Automobile Dealer in Montgomery County"
1416 W. MAIN ST.
Tel. BR oadway 5-5100

FREE HOME DELIVERIES
CHICCO Beverage Company
TELS. BR 5-BEER and BR 2-BEER

Baer
—Jos A (Ella M) (Quaker Store) h 1351 Markley
—Robt H (Lillian) (Baer's Home Furnishings) h 326 W Fornance
—Stanley S (Shirley) slsmn h 1814 Ardin dr J'ville
—Vera M nurse N'town State Hosp r do
BAER'S (Robt H Baer) appliances and home furnishings 120 E Main tel BRoadway 2-1283—See page 22 Buyers' Guide and left side lines
BAESMAN ROBERT G (Betty M) sec-treas The Norristown Federal Savings & Loan Assn 104 W Main tel BRoadway 5-4336 h 534 Haws av—See page 12 Buyers' Guide and right top lines
Baginski Richd V cook N'town State Hosp r 1201 Stanbridge
Bagley Caroline r 231 W Main
Bahn Helen M sten r 217 Cherry apt 402
Bailey — h Valley Forge rd K of P, UM Twp
—Apartments 815-817 W Marshall
—Arnold R (Evelyn) lab h 1725 Willow
—Arth H (A H Bailey & Son) r Schuylkill av J'ville
—Arth H & Son (Arth H and J Paul Bailey) funeral dir 815 W Marshall
—Eber I (Marion E) tire bldr h 701 Swede
—Edw W (Ruth) cook N'town State Hosp r RD 1 Schwenksville
—Evelyn Marie Mrs sls clk Snyder's r 1725 Willow
—Fay tube wkr (Lansdale) h 13 E Elm
—Frances ofc sec Constn & Genl Laborers Local Union No 135 r 135 N Wanamaker Phila
BAILEY FUNERAL CHAPEL (Arthur H and J Paul Bailey) funeral directors 815-817 W Marshall tel BRoadway 2-0414 res tel BRoadway 5-7959—See page 28 Buyers' Guide and left top lines
—Hattie h 821 Walnut
—Helen Mrs h 521 Swede
—Helen F atndt N'town State Hosp r 541 Kohn
—J Paul (Margt A) (Arth H Bailey & Son) h 71 S Schuylkill av J'ville
—Jas C (Mary A) renecker (Lansdale) h 756 Roosevelt av
—Jas R (Joan D) gas mkr (W Consho) h 642 George
—Jos H (Mary M) mtce supvr h Hallowell rd Ply Twp
—Jos Hugh studt r Hallowell rd Ply Twp
—Leonard (Mildred E) mill wkr r 604 DeKalb B'port
—Meta R wid Geo E r 808 Woodbrook la Ply Valley
—Mona marker Norris-Speede Lndry Clnrs Inc r 513 W Lafayette
—Morton chf dep sheriff Sheriff's Ofc r 8 Franklin av
—Ruth E atndt Norristown State Hosp r 1041 DeKalb
—Sandra studt r 521 Swede
—Sarah ironer Norris-Speede Laundry Cleaners Inc r 1541 Powell
—Thos Wm (Evelyn S) acct h 223 Bryans rd Penn Sq Village
—Wilby S herdsmn N'town State Hosp r do
—Wm r 231 W Main
—Wm E inst wkr N'town State Hosp r do
—Wm J (Margt) frt traffic clk h 2930 Stony Creek rd Penn Sq Village
—Wm J (Helen J) steel wkr h 549 Buttonwood
Bailiff Edw (Jean) tire curer h 821 Cherry la Ply Valley

Bailiff
—Francis R (Ella J) mgr Acme Markets h 505 Woodlyn av, EN Twp
—Howard J (Nettie M) formn h 1604 James J'ville
—Howard J (Mildred) line mn Phila Elec Co h 1106 Lafayette rd, E Norriton RD 3
Bails John L (Evelyn B) USN h 715 Arch
Baily Elise H Mrs h 219 Jacoby
—W Herrmann S (Mary McC) merchandise rep Phila Elec Co h 1315 DeKalb
Bain Bernard J (Joan E) formn h 511 Moore
Baines Leon (Marion E) driver Tose Inc h 44 N Montgomery av J'ville
Bair Ina E Mrs mgr The Tower Shops r Lansdowne
Baird Alf M (Mabel R) h 45 Egypt rd J'ville
—Alf R (Joan G) plstr h 1108 W Marshall
BAIRD EDWARD F (Elizabeth F) plumbing and heating contractors 925 West Marshall tel BR 5-6505 h do
—Frances C nurse N'town State Hosp r 118 W Airy
—Gertrude wid Lester S r 214 Noble
—Harold R (Evelyn L) paperhanger Sandler's h 214 Noble
—Jas M jr (Anna M) dispatcher Phila Elec Co r Conshohocken
—Jas W (Sarah Jane) refrigeration eng h 706 Erlen rd Ply Valley
—John r YMCA
—John J 2d (Frances) lab h 118 W Airy
—Nelson M jr (Edith I) pntr r 643 Chain
—Violet r 231 W Main
Bajr Michl (Cath) r 36 W 6th B'port
Baker Adella D wid Thos W h 1103 Green
—Ann L prsr Norris Laundry-Speede Clns Inc r 2111 Rahway av
—Anna E flat wkr Norris Laundry-Speede Cleaners Inc r 549 Kohn
—Beatrice G atndt N'town State Hosp r 43 E Spruce
—Chas P (Mary L) h 1038 Cherry
—Chas R machine opr (Oaks) r 43 E Spruce
—Chas S (Annie M) h 613 Cherry
—Chas W (Florence M) slsmn Adam Scheidt Brewing Co h 2610 Stanbridge EN Twp
—Clara B wid Walter O r 153 W Penn
—Claude (Lois) lab h 1222 Arch
—Florence M cafeteria wkr East Norriton sch r 2610 Stanbridge EN Twp
—Frank slsmn Adams Clothes r Philadelphia
—Fredk D mach The Hilyard Co r Philadelphia
—Georgia L Mrs r 534 Maple al
—Helen M Mrs beauty shop 108 W 5th B'port h do
—Horace A mech London Motors Inc r RD 1 Bridgeport
—Howard L (Clara M) racker Adam Scheidt Brewing Co h 2823 Swede rd EN Twp
—J Lewis (Florence M) lino opr N'town Times-Herald h 633 W Lafayette
—Jas prsr On Time Cleaners & Dyers
—Jas C (Leona M) lab h 2111 Rahway av EN Twp
—Jas C (Annabelle) truck driver h 44 E Elm
—Jas C jr, presser Bonded Cleaners r 44 E Elm
—John L (Wilma D) millwright h 122 Noble
—Oliver D (Beatrice C) chauf h 627 Kohn
—Paul E (Beatrice F) slsmn Colonial Auto Supply Co h Eagleville
—Paul W (Millie) whol candy 1503 Arch h do
—Phyllis R ofc wkr Am Asbestos Textile Corp r 153 W Penn
—Ralph atndt N'town State Hosp r 43 E Spruce
—Richd (Zeilia) firemn h 823 Chain

PENN DISCOUNT FURNITURE CO.
"From a No-Place to a Showplace"
Furniture
Rugs
Bedding
NORGE Electrical Appliances
Venetian Blinds
E. MAIN ST.
Tel. BR oadway 2-8462

LEWIS C. DETWILER
NICHOLAS J. GEERS, Associate
Realtor — Insurance — Mortgages
545 SWEDE STREET DIAL BR oadway 2-1800
NATIONAL ASSOCIATION OF REAL ESTATE BOARDS REALTORS

Baker
—Romain nurses aide Montg Hosp r 2111 Rahway av
—Rosemary Mrs h 614 Swede
—Rosetta Mrs cln Eisenhower Senior High sch r 42 E Spruce
—Ruth social serv wkr N'town State Hosp h 725 W Marshall
—Ruth D marker Peoples Cleaners & Dyers h 404 E Main
—Theo R (Helen B) formn Wildman's h 712 Astor
—Theo R jr, USA r 712 Astor
—W L (Odessa) lab r 210 E Wood
—Wm plant mn Nelson's Dairies Inc r Port Indian
—Wm H lab r 823 Chain
—Wm H jr, USN r 108 W 5th B'port
—Willie T (Pearlie) mag wkr h 210 E Wood
Balais Chas J (Grace M) bell capt h 62 Garfield rd K & P UM Twp
Balas Amelia clk r 443 Hurst B'port
—Anthony rubber wkr r 443 Hurst B'port
—Eleanor tubing wkr r 443 Hurst B'port
—Jos J (Mary A h 443 Hurst B'port
—Richd W r 443 Hurst B'port
Baldasano Chas J (Myrtle A) electn (Ply Mtg) h 118 Knox
—Matthew (Cath) (M & G Barber Shop) h 114 W Airy
Baldassano Angeline fcty wkr Am Asbestos Textile Corp r 1435 Locust
—Anthony (Alberta) truck driver h 635 E Airy
—Augustus (Mary) elec pump repr h 1632 New Hope
—Chas (Eva) h 346 E Airy
—Gus r 346 E Airy
—Gus S mech Coleman & Schmidt r 1632 New Hope
—Jos (Mary) h 123 W Airy
—Jos W (Lillian) tchr h 501 High
—Josephine opr True Form Corset Co Inc r 415 W Fornance
—Lawrence (Isabetta) h 531 E Airy
—Mary bakery hlpr r 346 E Airy
—Mary wid Gus h 453 E Airy
—Paul (Angeline V) charger in furnace Alan Wood Steel h 1435 Locust
—Salvatore (Anna) lab Philip Carey h 435 E Airy
—Salvatore (Josephine) tire wkr (Consho) h 415 W Fornance
—Saml appr carp r 346 E Airy
Baldassari Emily Mrs opr Bport Pants Co r 566 E Main
—Nazzareno (Amelia) pipe mkr N'town Magnesia & Asbestos Co h 566 E Main
—Philip J (Jennie) formn h 566 E Main
Baldwin Bertha W wid Carroll W h 720 Stanbridge
—Blanche M Mrs ofc sec Title Ins Co of Penna h 1008 W Main
—Dorothea W occupational therapist N'town State Hosp r do
—Geo W jr, emp N'town Box Co r 114 Mill rd EN Twp
—Leonara C Mrs sls clk Chatlin's Dept Store Inc r 114 Mill rd EN Twp
BALDWIN RALPH E (Helen R) comptroller Montgomery Norristown Bank and Trust Company h 11 Hancock av
—Wm H mgr A&P r 34 E Miner, W Chester
Baldygo Benj (Cath) lab h 11 Coates Sburg UM Twp
—Chester (Steffie) firemn's hlpr h 27 Stewart Sburg
—Dennis lab r 11 Coats Sburg UM Twp
Bale Harold E crane opr h 24 W 6th B'port
—Harold W studt r 24 W 6th B'port

Balint Emile barber r 800 Woodbrook la Ply Valley
Ball Caroline E waitress r 129 W Airy
—Cath E atndt N'town State Hosp r 324 E Moore
—Edw J (Nellie M) mach h 1753 W Main J'ville
—Emma C r 1000 Swede
—Jas (Mary Eliz) gro 129 W Airy h do
—Jas T jr (Grace M) (Norris Luncheonette) h 508 Norris
—Leora wid Robt G r 58 Galbraith av J'ville
—Mildred D sls clk r 129 W Airy
—Thos jr (Anna Belle) sexton Grace Lutheran Church h 28 N Prospect av J'ville
—Thos Jas fcty wkr r 129 W Airy
—Wm F jr (Barbara) slsmn h 12 Maiden la King of Prussia UM Twp
—Wm H (Cath) truck driver Romano Bros Inc h 423 E Spruce
Ballard Dorothy A tchr Abr Lincoln School h 402 W Johnson hwy
—Herbert T jr (Margt M) ins underwriter h N Whitehall rd EN Twp
—Ian M studt r N Whitehall rd EN Twp
—Mae Lucy flat wkr Norris Laundry-Speede Cleaners Inc r 504 E Elm
—Wilfred G (Eleanor) radio eng Philco (Phila) h 1965 Juniata rd J'ville
Ballenger Robt H (Mabel L) driver-slsmn h 216 Beechwood rd Penn Sq Village
Ballentine Robt r 205 W Main
Balluff Richd G (Betty) eng h 703 Clover la Ply Valley
Balmer Kenneth chauf N'town State Hosp r 1201 Stanbridge
Balough Frank M (Jane H) television studio h Monroe rd B'port
Balthaser Mary J D tchr Eisenhower Senior High sch r RD 3
—Wm A tchr Thos J Steward Jr High sch r RD 3
Baltimore Life Ins Co, John D Giorgio br mgr 11 E Airy
Balvassano Jos tchr Bridgeport Junior-Senior High sch r 501 High
Balzona Geo, USA r 241 E Airy
—Jas (Mary) h 241 E Airy
—Mary Lou x-ray tech Sacred Heart Hosp r 35 Keys Consho
—Pasquale (Mary) mach h 1049 Swede
—Vincent cln Schuylkill Valley Lines Inc r 241 E Airy
—Vincenzo garage mn Schuylkill Valley Lines Inc r 241 E Airy
Bambas Jas mtce mn Montg Hosp r 1112 Swede
Bamberger Helen A h 209 Haws av
Bambi Chas (Concetta L) treas Wm Bambi & Sons Inc h 531 E Fornance
—Harry J (Cath R) sec Wm Bambi & Sons Inc h 531 E Fornance
—Jas pres Wm Bambi & Sons Inc r 531 E Fornance
—Jos J (Palma E) v-pres Wm Bambi & Sons Inc h 1216 Tremont
—Palma Mrs clk Anna Catanese Flower Shop r 1218 Tremont av
—Wm & Sons Inc, Jas Bambi pres Jos J Bambi v-pres Harry J Bambi sec Chas Bambi treas, sand dlrs 531 E Fornance
Bambos Jas hosp atndt Montg Hosp r 1112 Swede
Banas Ann Mrs wool wkr h 115 W 6th B'port
—Thos J (Anna K) steel wkr h 47 Centre av J'ville
Bandtel Bertha I instr of nurses Montg Hosp r RD 1 Wayne
Banes John slsmn Adam Scheidt Ford Inc
Bangert Angela wid Patk J wool wkr h 520 Prospect av B'port

JOS. B. ROGERS JR.
HEATING — PLUMBING
TELS. BR 5-4792 BR 2-9469
1953 W. MAIN ST.

H. W. CARSON
Television
Refrigerators
Air Conditioners
Home Appliances
Phone BR oadway 5-4949
4th and Green Streets
Bridgeport Pa.

SACHEM PETROLEUM CO.
RICHFIELD FUEL OIL
RICHFIELD Gasoline and Lubricants
Germantown Pike
TEL. BR oadway 2-0458

JAMES J. CARR
REAL ESTATE — INSURANCE
Telephone BR oadway 2-0427 402 DeKALB STREET

Bangert
—Eliz E wid Frances h 200 W Marshall
—Eug fcty wkr r 415 Depot B'port
—Helen M atndt N'town State Hosp r 415 Depot B'port
—John r 737 Astor
—Jos D (Mary Lou) motor insp h 2 W 4th B'port
—Martin A steward Goodwill Fire Co h 415 Depot B'port
—Wm J tire wkr r 200 W Marshall
Banghart Chas H pass and frt agt Penna RR Co r Media
Banham A L Wholesale Co (Albert L Banham) whol tobacco-confy 275 E Main
—Albert L (Edith C) cigars-tobacco 131 W Main h 1303 DeKalb
Albert L jr, clk Albert L Banham r 1303 DeKalb
Bank Mae L ofc sec r 224 E Spruce
Banker Margt G atndt N'town State Hosp r do
Bankers Life & Casualty Co (The White Cross Plan) Nathan Needleman supvr 540 Swede
Banks Bruce lab Thomas W Faulkner jr r 224 E Spruce
—Cecilia librn Yale & Towne Research Center r 149 Kingwood rd King of Prussia
—Clarence, USAF r 224 E Spruce
—Eva r 224 E Spruce
—Francine atndt Norris Theatre r 224 E Spruce
—Irving (Cecelia) slsmn h 149 Kingwood rd K of P UM Twp
—Isaac clk Sheriff's Ofc r Flourtown
—Jas (Florrine) steel wkr h 1035 Green
—Llewellyn Mrs domestic h 13 E Roberts
—Martin L business mgr Local Union No 135 Construction & General Laborers r 223 N Hobart Phila
—Wm B (Mary W) eng h 7 Prince Frederick K of P UM Twp
Banmiller Ida K Mrs sls clk Feder's Dress Shop r 329 Harding blvd
—Marie Mrs clk Agrl & Home Economics Extension Serv h 1709 Powell
—Paetrus F (Mary) eng h 308 Montgomery av Coleston
—Wm J (Virginia M) chief parole officer E State Penn h 329 Harding blvd
Banning Wm P jr (Rita) pres N'town Junior C of C and v-pres Evans, Gonger & Beyer Inc h 3024 Swede rd Wash Sq Gardens
Banyai Julius bottler Adam Scheidt Brewing Co r Ridge pike Limerick
Banzhoff John M sta mgr WNAR h 1014 DeKalb
Baptise Wm (Joan) serv mn Lincoln Battery & Tire Co h 418 E Basin
Baptiste Edgar W (Martha E) jan Curren Arcade Bldg r 1064 Willow
—Ethel wid Roy furn rms 327 E Penn h do
—Eva maid r 1502 Boyer blvd Curren ter
—Everett C (Bernice A) prntr Mitchell Press h 1064 Willow
Bar Association Bldg 100 W Airy
Baranick Francis J (Mary F) mill mn r 626 Bush B'port
—Frank (Bertha C) h 417 Bush B'port
—Geo J coal vender 417 Bush B'port r do
Baraniyak Steph (Laura) construction wkr (Phila) r 107 Summit Sland UM Twp
Baranowski Alf r 2124 Crawford dr J'ville
—Jos (Myrtle) pntr h 2124 Crawford dr J'ville
—Sue A smstrs Morley's r Conshohocken
—Walter J jr, lab r 1760 DeKalb pike King Manor UM Twp
—Walter W (Mildred S) wldr h 1760 DeKalb pike King Manor, UM Twp

Baranowski
—Wm fcty wkr Am Asbestos Textile Corp r 681 Old Elm Consho
Baraskay John lab h 300 Depot B'port
Barbaretta Albert C (Mary) hoist opr h 107 W 2d B'port
—Albert C jr, studt r 107 W 2d B'port
—Alf J (Lillian A) crane opr h 808 Bush B'port
—Dolores studt r 808 Bush B'port
—Jas P, USA r 107 W 2d B'port
—Marguerite M wid Steph r 248 Hurst B'port
Barbato Fred slsmn Stern's r Conshocockcn
Barber B Risdon h 107 Valley rd Ply Valley
—Eva D wid S Earl sub tchr (Phila) h 609 Haws av
—Forest R atndt h 929 W Main
—Frances E nurse r 929 W Main
—Richd D plmb r 618 Noble
—Stanley E surveyor's hlpr r 609 Haws av
—Wm (Geraldine) hosp atndt State Hosp r 25 E Spruce
—Wm G (Caroline Z) acct h 611 Swede apt 206
Barbiers John tower opr Phila Textile Finishers Inc r 59 S 7th Upper Darby
Barbine Emilo lab r 320 E Rambo B'port
—Jos (Jennie) lab h 320 E Rambo B'port
Barbish Jack r 252 W Main
—Pauline wid Jos fcty wkr h 8 Coates Sburg UM Twp
—Thos J (Dorothy V) clk h 123 Stanbridge
—Walter (Clara) lab r 8 Coates Sburg, UM Twp
Barbone Albert (Natalie) mach opr H Freeman h 1331 W Oak
—Alf S (Celeste M) driver-slsmn h 154 W Penn
—Ann proof reader N'town Times-Herald r 1331 W Oak
—Anthony tailor Sanitary Cleaners-Furriers r Lansdowne
—Armand driver Tose Inc r RD 2 Conshohocken
—Celeste Mrs (N'town Accordian Studio) r 154 W Penn
—Chas A (Mary N) mach fixer h 649 Sandy
—Edith M clk A&P r 8 Fraley B'port
—Frank S (Helen) driver N'town News Agcy Inc h 1201 Willow
—Louis (Pasqualina) woolen mill wkr h 305 Holstein B'port
—Mary N interviewer State Emp Serv r 649 Sandy
—Michel A r 8 Fraley B'port
—Nancy wid Frank hosiery opr h 22 Rosemont av
—Natale lab h 404 Jefferson Sburg
—Nicholas clk A&P r 8 Fraley B'port
—Peter A brewery wkr r 305 Holstein B'port
—Ray nurses aide Sacred Heart Hosp r 404 Jefferson Sburg
—Salvatore (Filomena) elec wkr h 8 Fraley B'port
—Salvatore (Julia) ship clk h 23 Hillview rd K of P, UM Twp
—Salvatore J (Cath M) mtce mn h 826 Fair Court av
Barboni M Edw jr (Eliz M) (N'town Memorial Works) r 88 S Montgomery av
Barclay Clinton H (Claire M) slsmn B E Block & Bros Inc h 77 N Schuylkill av J'ville
—Wilfred H (Florence) purchasing agt h 21 Union av J'ville
Bard Clifford A rural carrier B'port PO r Valley Forge rd Fairview Village
—Wm (Eliz) carp h 12 W 6th B'port
Bardell David lab r 1305 DeKalb
—Wesley (Mary) mtce mn h 1305 DeKalb

THE ONLY COMPLETE
IMPARTIAL LIST OF BUSINESS CONCERNS
without regard to Size, Importance, Location, or Appointments, is your
City Directory Classified Business Section

CITIES SERVICE
JAY GRESS, INC.
AUTHORIZED DISTRIBUTOR
Gasoline — Fuel Oil — Lubricants
P. O. BOX 628
Office & Terminal: 1800 E. Ridge Pike Tel. BR 2-2984

Bardsley Ralph N (Betty J) linoleum (Spring Mont) h 5 Nancy's la K of P, UM Twp
—Richd G (Anne M) fcty wkr h 222 Minor
Bare Ruby D nurse Montg Hosp r 1301 Powell
Barea Arth A (Londra A) paper mkr h 3116 Sycamore la Penn Sq Village
Bareis Albert C jr (Yvonne J) eng h 17 Prince Frederick K of P, UM Twp
Barfield Jas O (Francine W) lab h 18 Union av J'ville
Barg Herbert sec True Form Corset Co Inc r Philadelphia
—Wm pres-treas True Form Corset Co Inc r Philadelphia
Bargard Robt E (Claire) slsmn h 114 Colonial dr DeKalb Manor
Barker Alphens (Angela R) r 1000 Swede
—Anna R Mrs tchr Elmwood Private sch r Jefferson av Washington Square Gardens
—Eliz R tchr r 6 Jefferson av Wash Sq Gardens
—Geo Sands (Helen C) (Barker Pipe Fittings Co) and consulting eng 639 Markley h Montgomery av UM Twp
—Lettice L studt r Montgomery av UM Twp
—Mary G ofc sec Barker Pipe Fitings Co r Montgomery av UM Twp
—Metals Refinishing Vo (Thos R Barker) silver platers Henderson rd UM Twp
—Pipe Fittings Co (Geo Sands Barker) 637 Markley
—Thos R (Frances W) (Gulph Green Garden Nursery) and (Barker Metals Refinishing Co) h Henderson rd and Montgomery av
Barkley Carrie B Mrs h 507 E Basin
Barkmeyer Cornelius A H mtce eng N'town State Hosp r 1201 Stanbridge
Barksdale Cerissa studt r 123 Ann
—Eddie K Mrs domestic h 123 Ann
—Edw wldr United Pipe Column & Railing Co r 123 Ann
—Robt studt r 123 Ann
—Sylvia r 123 Ann
Barlow Harry A (Sarah A) poultry raiser h Port Indian rd 2 s Egypt J'ville
—Joel jr, mach McCarter Iron Works Inc r Mount Clare
—Sarah A atndt N'town State Hosp r RD 1
Barmann Harry emp N'town Box Co r RD 3
Barn The (Cormack & Jos Kenny) tavern Old Arch rd EN Twp
Barnard Joan C marine r 1600 Markley
BARNARD JULIAN W (Beatrice C) lawyer, office 21 E Airy tel BR 5-3319 h 1600 Markley tel BR 5-0322
—Phoebe W wid Wilson r 1600 Markley
Barndt Alf D linemn Phila Elec Co r Pottstown
—Chas radio opr Montgomery County r Plymouth Valley
Barnes Chas W (Carol H) chemical eng h 806 Woodbrook la Ply Valley
—Chas W paymaster County Treas Ofc r 117 Franklin av Cheltenham
—Charlotte R wid Howard C h 218 W Penn
—David plasterer Ralph N McCoy r Schrack's Corner and Egypt rd J'ville
—Edith G wid Wm E smstrs h 22 E Elm
—Elmer C hosiery boarder (Lansdale) r 113 W Wood
—Frank C, USMC r Hanna av EN Twp
—Geo jr, slsmn The Swartwout Co r Philadelphia
—Howard R hosp wkr r 218 W Penn
—Isaac jan Court House r Willow Grove
—Jos M jr (Mary Jo) eng h 2912 Penn Sq rd Penn Sq Village
—Michl (Blanche) lab h 242 E Oak
—Roy E mach N'town State Hosp r 1201 Stanbridge

Barnett Arth W truck driver The Dill Co r 15 2d av Royersford
—Dealie r 2316 Rahway av EN Twp
—Jas electn James Maniscalco r Rebel rd Consho
—Jas E jan Florigs Equipment Co r 433 Grove B'port
—Wm C (Lillian A) mach Florig's Equipment Co h 21-25 Crawford dr J'ville
Barney Geo R (Rebecca M) landscape gardener h 24 Potts av J'ville
Barnosky A Michl (Ida C) clk h Walnut la King Manor
—Michl (Mary) plant eng Energetic Worsted Corp h 13 Depot B'port
Barns Mildred R Mrs atndt Launderette r 524 Stanbridge
Barnshaw Chas F (Margt A) r 2111 Coles blvd Coleston
—Edw S (Dorothy T) lab h 322 Cherry
—Helen G Mrs sls clk B E Block & Bros Inc h 611 DeKalb
—J Wilson fire marshal Boro of B'port r 200 Holstein B'port
—John E (Hazel E) serv rep h 59 Prince Frederick K of P, UM Twp
—Raymond H (Helen A) pntr h 624 Cherry
—Stanley L (Mary H) h 613 Green B'port
—Stanley L jr (Ruth E) (B'port News Agency) h Brownlee rd K of P, UM Twp
—Thos J (Joyce E) mtce mn h Township Line rd EN Twp
—Wilson J platform mn Tose Inc h 200 Holstein B'port
Baron Saml (Mary) mach opr h 23 Summit Sland, UM Twp
—Saml phys 1102 DeKalb r Philadelphia
Baron's Canteen (Jos J Barone) tavern and luncheonette 1100 Stanbridge
Barone Ann E clk (Phila) r 242 E Oak
—Anthony L waiter Barone's Zep & Steak Shop r East Johnson Hwy
—Chas A (Ann) chef and bartndr Baron's Canteen) h 1100 Stanbridge apt 3
—Eliz wid Casper h 242 E Oak
—Frank (Toni) elec contr 360 E Marshall h do
—Jos J (Baron's Canteen) r 440 E Marshall
—Nado (Ruth) produce 235 E Oak h do
—Paul (Barone's Zep & Steak Shop) r 440 E Marshall
—Saml C studt r 440 E Marshall
Barone's Zep & Steak Shop (Paul Barone) 215 E Main
BARR C RUSH JR (Margaret L) cashier and asst trust officer Bridgeport National Bank h 204 E 13th Conshohocken, Pa tel COnshohocken 6-1261
—Fred pres Board of Education, Upper Marion Twp School Dist r Warner rd UM Twp
—John S (Alma R) h Warner rd UM Twp
—John W (Lena T) driver Kauffman's r 9 Stanbridge
—Lois W prac nurse 901 Swede r do
—Philip Rev asst rector StPatrick's RC Ch r 714 DeKalb
—Raymond D (Eliz K) furn refinisher h 101 David rd King Manor, UM Twp
—S Jacob (S Julia) screen mn h 519 Hurst B'port
Barracliffe Paul F (Inez W) collr B E Block & Bros Inc h 508 W Lafayette
Barren Eliz G wid Geo P grad nurse 928 Green h do
—Paul S studt r 928 Green
Barrett Alberta Mrs emp N'town Box Co h 320 W Main

MYERS DRUG STORE
Prescriptions Filled
Sick Room Supplies
Zenith Hearing Aids
TEL. BR oadway 2-0637
328 DeKALB ST.
We Deliver

FRANK H. BOVE
Real Estate
Insurance
Mortgages
24-Hour Auto Tag Service
Foreign Exchange
Money Orders
Steamship Agency
Translations
400 DeKALB ST.
Tel. BR oadway 5-3311

J. B. Arena
MEN'S WEAR
MAIN & CHERRY STREETS BR 5-7730

BARRETT B BROOKE (Laura A) v-pres Montgomery Norristown Bank and Trust Company sec and asst treas Providence, West Norriton, B'port and Norristown Water Co's h 1503 Northview Drive Curren Terrace
—Benj B (Virginia) ins agt h 825 Buttonwood
—Bernice Mrs slswn r 657 Astor
—Chas V (E Marie) reprmn Tel Co h 2100 Coles blvd Coleston
—Doris ofc sec Reynolds Knitting Mills Inc r 1131 Markley

BARRETT E EARL
(Eliz L)
REALTOR
REAL ESTATE
INSURANCE
Office
44 E Airy
Tel BR 5-1165
h 2106 Coles blvd
tel BR 2-0418
See page 54 Buyers' Guide and right side lines

—Eliz waitress Pat's Central Diner r 15 2d B'port
—Eliz L Mrs tchr Holland sch r 2106 Coles blvd Coleston
—Francis M (Mary B) tavern 34 W 2d B'port h do
—Francis N (Mildred) ofc clk Chauffeurs Union No 384 h 1212 DeKalb
—Hibbard M (Cath W) paperhngr Walter Bregler h 110 Stanbridge
—J Allen jr (Doris S) optician h 1131 Markley
—Janice sten r 1428 W Marshall J'ville
—Lewis L (Lillian M) mach h 1428 W Marshall J'ville
—Mildred J Mrs clk Adam Scheidt Brewing Co r 1212 DeKalb
—Robt P (Rosemarie) (Barrett's Vending Machines) h Woodhill rd UM Twp
Barrick Mary A clk (Phila) r 1208 Powell
—Richd r 1208 Powell
Barron Clarence B (Helen M) knitter h 44 Brandywine King of Prussia UM Twp
—Geo R (Kathryn C) sec Clarity Lodge No 190 F & AM h 714 Noble
—John F (Kathryn) order supvr h 130 N Whitehall rd J'ville
—Kathryn C clk Montg-N'town Bank & Trust Co r 714 Noble
—Patk A (Marvie D) driver Penn Br Frosted Foods Inc h 619 Walnut
Barrone Harry I (Mary C) h 440 E Marshall
Barrow Edwin (Winifred C) elec eng Phila Elec h 209 W Roberts
—Edwin D (Sarah M) USN r 190 N Whitehall rd J'ville
—Paul J electn r 209 W Roberts
—Winifred C Mrs sten Credit Bur of Montg County r 209 W Roberts
Barry John J 3d (Esther M) acct Philanthropic Mut Life Ins Co h 720 Reno Plymouth
Barszowski Alex (Mary) crane opr h 125 Myers rd KofP UM Twp
—Jos ofc clk r 125 Myers rd K of P UM Twp
—Michl lab r 514 Mill B'port
—Steph (Dolores H) mech Mich S Panczak r 125 Myers rd, E Burn Hills, Pa
—Theo J r 125 Myers rd K of P UM Twp
Barten Jos mstr mech Harry C Erb Inc r Philadelphia
Bartges Robt agt Met Life Ins Co r Lansdale
Barthold Jos L (Kathryn H) phys 829 W Main h do

Barthold
—Louise wid Wm h 39 W Spruce
—Wm O r 39 W Spruce
Bartholdi Jas locomotive firemn RR Co h 9 David rd King Manor UM Twp
—Rose mach opr r 9 David rd King Manor UM Twp
Bartholomeo John W (Ann) order mn Phila Elec Co h 58 N Highland av J'ville
—Philip (Laura) lab h 510 Kohn
Bartholomew Addison fcty wkr Am Asbestos Textile Corp r 1225 Cabin rd Hatfield
—Albert H (Anna E) asst chf Fire Dept, Boro of N'town h 702 Astor
—Anthony M pntr Police Dept, Boro of N'town h 1522 Powell
—Ernest M (Mary E) lab W H Kneas Lumber Co Inc h 79 N Montgomery av
—Frank D (Jessie B) mach h 101 Mill rd EN Twp
—Guido (Anna) lab N'town Magnesia & Asbestos Co h 569 E Main
—Guido jr (Anna) carp r 569 E Main
—Kathryn Mrs (Kath-Lee Beauty Salon) r 1522 Powell
Bartleson Mary h 2044 Mill rd J'ville
Bartlett Alf H (Mildred F) mgr Penn State Clothes h 366 W Main
—Mildred F Mrs sls clk Novell's Inc r 366 W Main
Bartley Earl M (Mary P) slsmn h 1 Hawthorn rd K of P, UM Twp
Barto Earl A (Florence Y) sawyer h 2503 Swede rd EN Twp
—Marguerite Mrs sls clk Friedman's N Y Store Inc r 30 Powder Horn rd King of Prussia, UM Twp
—Wm A (Marguerite) riveter h 30 Powder Horn rd King of Prussia, UM Twp
Bartolomeo Philip (Laura) firemn h 647 Corson
—Philip (Julia) lab Rainey Wood h 449 Sandy
Barton E Robt (Peggy L) sec h 2916 Penn sq rd Penn Sq Village
—Marie wid Harry r 45 Burnside av J'ville
—Mathias J (Sarah) installer Metalcraft Sls Co Inc h 301 E Main
—Robt G (Phyllis M) dist rep h 2918 Penn Sq rd Penn Sq Village
Bartos Leon H (Edna) chem h 908 DeKalb
—Michl F (Mildred L) auto repr h 15 Laurel la Ply Valley
Bartzer Richd E driver Norris Lumber Co r Spring City
Barzillo Nickolos (Betty) mech h 814 Bush B'port
—Pasquale baker h 341 E Main
—Wm H (Elaine) baker h Germantown Pike EN Twp
—Wm J (Mary S) truck driver h 343 E Main
Basara Stanley (Sophia) whse formn Glenside Wholesale Co h 745 Fraley B'port
Basch Wm mach The Sharples Corp r Philadelphia
Bashore Emma Mrs r 219 Brookside rd Penn Sq Village
Basile Alexander (Rose) h 54 Summit Sland UM Twp
—Alex (Louise) driver W H Kneas Lumber Co Inc h 418 Manor av
—Amerizo (Mildred) magnesia wkr h 1336 Ridge rd Blk Horse
—Angeline h 37 W 6th B'port
—Anthony (Florence L) dye wkr h 320 Grove B'port
—Anthony S (Philomena) steel wkr h 1300 Arch
—Bartholomew J (Cath E) carrier PO h 1529 Arch

MARCH HEATING CO.
TIMKEN
SILENT AUTOMATIC HEATING
207 W. 4th ST. Tel. BR 2-6541 BRIDGEPORT, PA.

MORE GOODS
—ARE—
BOUGHT
—AND—
SOLD
THROUGH
THE
Classified
Business
Directory
THAN BY
Any Other
Medium
on
Earth

Member Federal Deposit Insurance Corporation
Montgomery Norristown
BANK AND TRUST Company
Member Federal Reserve System
NORRISTOWN — — NORTH WALES

Basile
—Carl L (Florence) sub carrier PO h 216 Nassau pl
—Carmen F (Millie T) lab h 1430 Astor
—Carrie L Mrs r 143 Summit Sland UM Twp [all
—Chas B (Marietta) mach opr h 143 Summit Sland UM Twp
—Concetta (Connie Basile) r 835 W Marshall
—Connie (Salvatore and Concetta Basile) slip covers and drapes 835 W Marshall
—Edith I ofc clk Court House r 1300 Arch
—Francis T (Anne M) sub carrier PO h 905 Noble
—Jennie testing tech h 42 E Oak
—John G (Mary V) slsmn h 100 Forest av
—Jos (Columbia) h 1227 Ridge rd Blk Horse
—Loretta wid Theo h 202 DeKalb
—Louise braider L Frank Markel & Sons r 418 Manor av Blk Horse
—Nicholas C (Mary N) mtcemn (Ivy Rock) h 100 Stanbridge
—Peter J (Jean) wldr r 728 Sandy
—Rose r 143 Summit Sland UM Twp
—Salvatore (Concetta) (Connie Basile) h 835 W Marshall
—Salvatore A greaser Bob Kelly Inc r Audubon
—Silvio, USA r 1227 Ridge av Blk Horse
—Thos B surveyor's asst r 202 DeKalb
Basiliou Nicholas P dish washer r 331 Green
Basler Cath wid Frank h 711 W Oak
—Ruth L Mrs clk Associate Hosp Serv of Phila r 534 Kohn
Bass Carl (Maude C) engine mn PRR h 7 Stanbridge
Bassill Theo F (Mary S) lab h 85 S Montg av J'ville
Bassinger Chas B (June E) personnel mgr Pa Salt Mfg Co h Croton rd UM Twp
—Harold J (Eleanor B) brklyr (Phila) h 138 Oxford cir J'ville
Basso Mary V wid Geo h 429 Bush B'port
Batchelder Altia J wid Chas R r 720 W Elm
—C Raymond (Margt M) carp (Phila) h 14 Stanbridge
—Carrie B wid Horace A h 1507 Juniper
—Chas lab Asphalt Paving & Supply Co r Conshohocken
—Harold W (Jean M) witness clk County Controllers Office h 500 Eastburn av B'port
—Janice M ofc sec Girl Scouts r 500 Eastburn rd B'port
—June bkpr r 1507 Juniper [ley
—Walter (Estella I) florist hlpr h 1221 Markley
Batdorf Douglas R (Lillian A) slsmn h 30 School Line dr Schoolhouse Manor, UM Twp
BATDORF FRANK home decorator, carpets, rugs, linoleum, tile floors, venetian blinds, window shades, awnings 204 DeKalb tel BR 2-7825 res tel BR 5-4358—See page 24 Buyers' Guide and right top lines
—Frank O (A Eliz) (Frank Batdorf Home Decorator) h 829 W Marshall
Bateman Ada pairer Wildman & Swartz Inc r 211 E 6th av Conshohocken
—Anna E wid Philip J r 212 Glenwood rd King Manor
—Barbara M wid Geo hosiery pairer h 131 W Airy
—Cath ofc sec Penn Branch Frosted Foods Inc r 1020 Cherry
—Clarence W (Edith J) ship clk h 424 Barbadoes
—Ella B slswn Continental Baking Co r 812 W Airy
—Eva wid Albert h 758 Kohn
—Francis X (Eliz C) slsmn h 212 Glenwood rd King Manor

Bateman
—Frank R (Dorothy L) blr opr h 3107 Stony Creek rd Penn Sq Village
—Geo J (Eliz M) carp h 122 Noble
—H and Sons (Harold Bateman) coal 1530 Stanbridge
—Harold (Mae J) (H Bateman & Sons) h 1530 Stanbridge
—Harry T jr (Cath M) sls mgr Perfection Bakery h 406 W Fornance
—Howard E (Cath V) bus opr Schuylkill Valley Lines Inc h 1503 Powell
—Howard E jr, studt r 1503 Powell
—J Gerald (Kathleen J) lab h 537 Barbadoes
—Jas W (Delores) meter rdr Phila Elec Co
—John C ship clk Parts Service Co r 535 Church cor Marshall
—John R fibre wkr r Church cor Marshall st
—Lillian M Mrs clk h Church cor Marshall st
—Richd B studt r 812 W Airy
—Roland B (Helen M) racker Aram Scheidt Brewing Co r 127 Knox
—Ronald H (Ella B) bartender Market House Hotel h 812 W Airy
—Ronald M (Mildred I) tree surgeon h 501 W Main
—Rowland (Helen) lab h 127 Knox
—Saml H (Pearl A) supt Highway Dept, Boro of N'town h 611 Swede
—Theo D (Mary J) h 166 W Main
—Wm H (Bette J) settlement clk Title Abstract Co of Pa h 513 Swede
Bates Lee R br mgr Monroe Calculating Mach Co r Ravertown
—Myrtle domestic r 911 W Wash
Bath Ella B wid Harry B h 1019 W Lafayette
—Walter E (Cora E) prntr-slsmn h 314 Francis av Coleston
Bathrick Marian C ofc sec Chas H LaClair jr h 311 Haws av
Bathurst Wm H mech Tose Inc r RD 1 Royersford
Batson Frank S (Ellamanda R) meat ctr h 763 Kohn
—Frank S jr, lab r 763 Kohn
Battaglia Anne Mrs waitress h 814 Buttonwood
—Jos R (Jennie) lab h 325 Lucetta av Blk Horse
—Patk R (Marion) tire bldr h 1314 Pine
—Vincent T (Melba L) floor and wall covering h 9 Egypt rd J'ville
Battaglio Cath M clk r 828 Ford B'port
—Dominick J surveyor's hlpr r 828 Ford B'port
—Louis (Carmella) truck driver h 462 Fairfield rd Blk Horse
—Theo V (Jeanette M) stone crusher opr h 828 Ford B'port
Batten Bunnice (Eliz M) truck driver Danella Bros h 114 Ann
—Gloria Mrs clk Prud Ins Co of Am r Phoenixville
—Sallie M wid Frank J h 1020 Green
Battisto Eug tchr N'town Music Center r Berwyn
Battles Edna M clk r 3105 DeKalb blvd Wash Sq Gardens
—Roland B (Louise S) mgr W T Grant Co h 3105 DeKalb blvd Wash Sq Gardens
Batty John (Ruth M) clk PRR r 1010 W Airy
Batzel Chas J slsmn Adam Scheidt Ford Inc r 115 Hollywood av Trooper
Baublitz Claude R (Mary P) pastor Grace Evan Luth Church h 504 Haws av

NORRISTOWN'S LARGEST DEPARTMENT STORE
BLOCK'S
11-25 W. Main St., Norristown — High and Charlotte Sts., Pottstown
TEL. BRoadway 5-8700
FOR ALL DEPARTMENTS

CHATLINS
"Famous For Famous Brands"
Telephone BR 5-2000 MAIN and MILL STS. NORRISTOWN

Bauer Bertha H prac nurse h 713 George
—Clarice A wid Monroe fur fnshr h 209 E Brown
—David M (Elinor B) researcher h 1424 Markley
—David M jr (Emma S) ofc mgr Norris Iron & Wire Works Inc h 725 Noble
—Earl C (Mary D) plant mgr h 1906 Coles blvd Coleston
—R Jerome, USA r 1424 Markley
—Vina B wid Chs jr h Germantown pike EN Twp
Bauers Frank W jr (Joanne T) USAF h Croton rd UM Twp
Bauersfeld Wm P agt Oakridge Farms Corp r Philadelphia
Baum Harold S (Rebecca) water tndr h 355 Manor av Blk Horse
—John H (Frances) steel wkr r 355 Manor av Blk Horse
Bauman Alva D mach opr h 409 W Marshall apt 1
—Howard M (Betty) driver-slsmn h 51 Potts av J'ville
Baumann John R (Carole N) eng Phila Elec Co h 207 Woodlawn rd Penn Sq Village
Baumgard Martin (Marie A) driver Grater-Bodey Co h 103 Pearl
—Martin (Ethel) oil burners (Roxborough, Pa) h 78 S Trooper rd J'ville
Baumgartner Harvey M (Emma E) roofer Asbestos Insulating Co Inc h 50 Evergreen rd J'ville
—Thom C (Gabrille) research eng h 50 Orchard la J'ville
Baver Harvey A slsmn Stroehmann Bros Co r 202 Harry Sellersville
—Wm L tchr Eisenhower Sr High sch r RD 1 Elverson
Bawduniak John J (Marjorie M) agt Met Life Ins Co h 304 Francis av Coleston
—Michl M (Anna F) agt Met Life Ins Co r Crestway dr B'port
Baxter Barbara L studt r 710 Hamilton
—Edna L occupational therapist N'town State Hosp r 710 Hamilton
—Jas (Christine D) Federal police officer (Phila) h 2 Old Orchard rd Ply Valley
—Jos M (Helen H) bartender h 519 Swede
—Rebecca sls clk Chatlin's Dept Store Inc r 710 Hamilton
—Robt lab Pa Dept of Highways r 169 W Front Consho
—Robt G sr (Rebecca) enginemn Reading RR r 710 Hamilton
—Robt G jr (E Lucille) detective Boro of N'town h 710 Hamilton
Bayeas Anthony G (Frances) mach (Phila) h 1411 Willow
—Frances clk J F Spillane 5c to $1.00 Stores r 1411 Willow
Bayler Betty fcty wkr r 27 Egypt rd J'ville
—Eliz Mrs h 27 Egypt rd J'ville
—Eug jan McCarter Iron Works Inc r Eagleville
—Therese fcty wkr r 27 Egypt rd J'ville
Baynard Alex (Helen M) mech Schuylkill Valley Lines Inc h 1339 Willow
—Alex M porter r 214 Walnut
—Iona Mrs domestic h 214 Walnut
Bazela Frank, USA r 21 Stewart Sburg
—Josephine tube wkr r 21 Stewart Sburg
—Marian (Mary) h 21 Stewart Sburg
Bazemore Chas C commissary mgr r 920 W Wash
—John O steel wkr h 920 W Wash
Bazzle Evelyn r 74 Lucetta Blk Horse
—Evelyn wid John h 849 Thomas
—Geo (Helena) jan h 74 Lucetta Blk Horse
Bazzley Frances D studt r 553 Arch
—Richd R (Mary C) lab h 553 Arch
Beach Sarah M wid Alexis P h 1630 Locust
Beachy David N florist N'town State Hosp r 914 W Lafayette
Beacraft O C pres Montg County Safety Council r Sanatoga
Beadle Marie cafeteria wkr Eisenhower Sr High sch r RD 2
Beal Percy L (Bertha M) sec-treas J Hansell French Inc h 143 Mill rd Penn Sq
—Richd B post supvr Ground Observer Corps r Gladwyne
—Robt whsemn Schuyl Valley Gro Co Inc r 1029 W Main
Beale Dewilton floor mn Montg Hosp r 205 W Main
—T Earl (S Jane) bottler Adam Scheidt Brewing Co h 1351 DeKalb
Bealer Chas W formn h 637 Stanbridge
—Dolores C sec Central Montg County Branch Am Red Cross r 615 W Marshall
—Flora H Mrs ofc sec Geo Cordonna h 810 W Airy
—Howard A (G Florence) mtce mn h 78 N Wakefield rd J'ville
—Lydia ironer Norris Lndry-Speede Cleaners Inc r 910 W Wash
—Mary E wid Wm F r 637 Stanbridge
—Norman W (Sophia E) formn h 307 W Freedley
—R Jas studt r 615 W Marshall
—Ralph H (Henrietta T) barber 615 W Marshall h do
—Ronald (Naomi) steel wkr (Consho) h 910 W Wash
Beam Gerald L (Frances H) paper ctr h 16 Forest av
—Robt r 700 W Main
Bean Alma M sten N'town State Hosp r 135 Oakdale av RD 2
—Arnold auto mech James M Coulston r Circle rd Trooper
BEAN ARTH W (Smillie, Bean & Scirica) lawyer 522 Swede tel BR 2-5211 trust officer Bridgeport National Bank h North Wales rd RD 3 tel BR 5-8231
—Arth W (Emma) prsmn Lenhart Press Inc h 51 N Jefferson av J'ville
—Benj F h 403 Swede apt 2
—Blanche h 600 Chain
—C Creston fcty wkr (Oaks) r 302 W Wood
—C Frank (Shirley) gas sta opr h 10 N Jefferson av J'ville
—Carl L (Myrtle R) reprmn h 302 W Wood
—Carrie A laby asst The Dill Co r 135 Oakdale av Trooper
—Cecil S (Estelle W) roofer h 135 W Marshall
—Cecil W truck driver r 135 W Marshall
—Chas (Penn Square Esso Servicenter) r RD 1 Norristown
—Chas D (Eliz A) supt (Manyunk) h 106 Hancock av Coleston
—Chas H (Rose T) mach h 7 W Front B'port
—Christian L (Mildred J) clk Lee Tire & Rubber Co of NY Inc h 106 Hartranft av
—Christian T (Rose A) genl ins 129 Egypt rd J'ville h do
—Christian T jr, plstr Ralph N McCoy r 129 Egypt rd J'ville
—Donald R mach opr Am Screw Co r Rahns
—Doris M confy 416 W Marshall r 619 do
—Edna M wid Harrison W h 1224 W Marshall
—Edw L serv mn McCoy's Music & Elec Co r Germantown Pike, Fairview Village
—Edwin K (Sara Jane) dairy mn h 1226 Oakwood av

DANIEL S. JOHNSON
REALTOR — INSURANCE
SWEDE and PENN STREETS Tel. BRoadway 2-0232

Bean
—Frank C (Shirley) (Jefferson Auto Service) h J'ville
—H Raymond (Annie B) iron wkr (Consho) h 665 Kohn
—Harry (Ann) mach opr h 320 W Fornance
—Hazel C laby asst The Dill Co r 135 Oakdale av Trooper
—Herbert V (Mary) pipeftr h 518 Church
—Howard G (Alice E) carp (Phila) h 801 Buttonwood
—Ida Mae clk Hubert Hosiery r 665 Kohn
—Irwin H r 2621 Swede rd EN Twp
—Jacob C (C Anna) h 901 Swede
—Jas D (Dorothy) metallurgist h 173 New Highland av J'ville
—Jas H (Martha F) elec tech h 1216 Astor
—John O (Adeline M) shipper (Oaks) r 232 E Oak
—Katie S wid Jacob M h 1732 Locust
—Lillian mach opr r 763 Astor
—Mae K Mrs h 619 W Marshall
—Martha R Mrs h 530 Noble
BEAN MERRILL A (Ruth A) asst v-pres Montgomery Norristown Bank & Trust Company h 2923 Penn sq rd Penn Sq Vil
—Morris L (Bertha E) carp (Phoenixville) h 741 Astor
—Norris C (Bertha J) handymn h Walnut la King Manor
—Raymond B (Mabel H) formn h 515 Norris City av EN Twp
—Robt lab Continental Dia Fibre r 210 DeKalb B'port
—Robt S tank tester (Consho) r 530 Noble
—Russell clk Simpson Bros r Skippack
—Saml H lab Penna Dept of Highways r RD 1 Collegeville
—Sara Jane clk Nelson Dairies Inc r 1226 Oakwood av
—Vincent T slsmn Simpson Bros r Graterford
—Walter H insp r 135 W Marshall
—Walter S (Helen K) mach h 210 DeKalb B'port
—Walter S jr (Helen V) brakemn h 123 Pearl
—Wm D (Carrie E) mach opr (Oaks) h 723 Astor
—Wm K (Eliz M) h 526 Hamilton
—Wilson W (Mary A) wtchmn h 500 W Main
Bear Ruth clk Jas Lee's & Sons Co r 26 E Fornance
Beard Bessie M r 320 W Johnson highway Coleston
—Clara E wid Jas h 216 Noble
—Clarence F serv mn McCoy's Music & Elec Co
—Claude G (Dorothy A) carp Jake Moser r 738 Stanbridge
—Harold R jr, brick pointer r 214 Noble
—John R (Estella) supvr h 1501 Ridge rd Blk Horse
—Wm H (Marie L) tire mkr (Consho) h 323 Buttonwood
Beardsell Lucille wid Geo A h 200 E Main apt 10
Beardsley Eliz F wid Wm H h 2200 Coles blvd Coleston
—Richd (Doris) elec eng r Henderson rd, K of P, UM Twp
—Wm H (Eleanor R) metallurgist Alan Wood h 1817 Powell
Bearoff Anthony J treas Bearoff Bros Inc h 602 Ford B'port
—Anthony J jr (Helen R) cinder plant supvr Bearoff Bros Inc r 602 Ford B'port
—Bros Inc, Frank Bearoff pres Chas C Bearoff v-pres Caroline L Bradley sec Anthony J Bearoff treas John B Bearoff asst treas trucking 135 W 2d B'port
Bearoff
—Chas C (Mae E) v-pres Bearoff Bros Inc h 40 Fulkrod blvd Hughes Park UM Twp
—Francis (Josephine) supvr Bearoff Bros Inc h 37 Willow rd King of Prussia UM Twp
—Frank C (Marie) pres Bearoff Bros Inc h 8 Crockett rd King of Prussia, UM Twp
—J A (Jos A Bearoff) real est and ins and notary 113 E 4th B'port h do
—John J (Florence T) asst treas Bearoff Bros Inc h 1002 Stanbridge
—Jos (Rose G) h 600 Ford B'port
—Jos A (Gisella) (J A Bearoff) and sec B'port Federal Savings & Loan Assn h 113 E 4th B'port
—Katharine E r 8 Crockett rd, King of Prussia, UM Twp
Beasley Jas L plstr h 2210 Rahway av E, Norriton Twp
Beater C Jos (Cath) huckster 114 W 2d B'port h do
Beato Anthony (Clara) h 1334 DeKalb King Manor
—Armand A (Domenica M) constn wkr h 50 Hillview rd, King of Prussia, UM Twp
Beatrice Jas V (Rose A) mach h 752 Sandy
—John J (June M) elec drftsmn Genl Industries (Phila) h 511 Prospect av B'port
—Jos J (Ella M) stove tndr (Swedeland) h 646 George
—Jos V drftsmn r 752 Sandy
—Marie clk J F Spillane 5 & 10 r 26 W Rambo
—Marie D Mrs ofc sec County Supt of Schools Office r 223 Buttonwood
—Michl J (Susan) h 26 W Rambo B'port
—Michl J jr, USN r 26 W Rambo B'port
—Rita sten r 752 Sandy
—Rose Mrs looper Herbert's h 730 W Lafayette
—Rose Marie A claims sten Soc Sec Adm r 752 Sandy
—Salvatore L (Lucy A) formn Luster Jordan Mfg Co h 223 Buttonwood
Beattie Kathryn N Mrs ofc sec Llyburn H Steele r RD 1 Phoenixville
—Robt H jr (Dorothy L) reprmn Bell Tel Co h 2028 Clearview av J'ville
—S Howard (B Edith) coating mach opr Synthane (Oaks) h 116 W 8th B'port
Beatty Dorothy prsr Norris-Speede Laundry Cleaners Inc r 130 W 1st av Consho
—Dorothy M case finding sec Montg County Tuberculosis & Public Health Soc r Harberth
—Edw J (Merrill) rubber ctr h 234 Beechwood rd Penn sq Village
—Ernest (Gladys) hlpr h 418 E Spruce
—Helen M supvr Bell Tel Co r 1430 Pine
—Ira N (Carrie) crane opr (Consho) h 749 Astor
—Jas E (Carrie M) pit formn (Consho) h 640 Astor
—John J (Mary J) slsmn h 710 Woodbrook la Ply Valley
—Jos J (Ann) formn h Hanna av EN Twp
—Lewis (Kathryn) pipeftr h 1 Summit Sland UM Twp
—Lewis W (Evelyn) brakemn h 114 Valley View rd DeKalb Manor
—Milford studt r 1 Summit Sland UM Twp
—Myrtle sls clk W T Grant Co r 234 Beechwood rd Penn Square
—Robt slsmn (Coatesville) r 640 Astor
—Wm R (Jane E) truck driver (B'port) h 749 Astor
Beaudry Laurent A (Anna H) writer h 3001 Cottage la Penn Sq Village
Beaumont Wm H (Marian K) cable splicer Bell Tel Co h 636 Erlen rd Ply Valley

Alan Wood COKE
The Modern Domestic Fuel
High Carbon
Low Ash
More Heat
Less Waste
ALAN WOOD STEEL COMPANY
COKE and CHEMICALS DIVISION
Main Office CONSHOHOCKEN, PA.
Plant SWEDELAND, PA.
PHONE BRoadway 2-4800
Other Products
PIG IRON
ORE CONCENTRATES
COAL CHEMICALS
BENZOL
TOLUOL
XYLOL
NAPHTHALENE
SOLVENT NAPHTHA
AMMONIA SULPHATE
TAR ACIDS
TAR BASES
Alan Wood COKE

JOHN J. CORSON
REAL ESTATE — INSURANCE
33 W. MAIN STREET Telephone BRoadway 5-8585

Beauty Box (Mary Romano) 326 Cherry
Beaver Alice waitress Yankee Clipper r 7 E Elm Consho
—Benj F driver r 922 Green
—Chas F (Mary E) bottler Adam Scheidt Brewing Co h 343 W 5th B'port
—Ethel pkr Martino Candy Co r 21 River rd Port Indian
—Milton G (Esther E) mech eng r 120 W Freedley
—Norman D (Laura M) prntr h 208 Haws av
—Perry E (Reba) (Beaver Press) h 1535 Sandy Hill rd Country Club Ter
—Press (Perry E Beaver) printers 523 Swede
—Thos (Ruth) mach opr h 327 W 5th B'port
—Thos M (Mary T) slsmn h 29 S Schuylkill av J'ville
—Wm E prntr Beaver Press r Conshohocken (USA)
Beavers Robt J (Cathrine D) formn h Sandy Hill rd Ply Twp
Beazer Wm M (Patricia W) clk Phila Elec Co h 1809 Chain
Bechtel Aaron A (Ann E) physiologist h Hallowell rd Ply Twp
BECHTEL ANN MRS clk Norristown Chamber of Commerce office 38 Curren Arcade tel NO 5-6178 h Hallowell rd Norristown RD tel NO 5-7024
—Bessie adv clk State Emp Service h 655 Haws av
—Cath L mill wkr r 527 Stanbridge
—Doris E nurse N'town State Hosp r Alden rd
—Earl (Joan) (Consho) r 917 Jackson
—John H crane opr h 502 Swede
—John W (Patricia) meat dept mgr h 111 Colonial dr DeKalb Manor
—Josephine M Mrs bkpr Friedman's NY Store Inc r Souderton
—Katie V wid Walter h 509 Haws av
—Mary E Mrs clk Stroehman Bros Co h 750 Haws av
—Wm E park wkr Elmwood Park r 527 Stanbridge
—Wm H (Carrie M) mach h 527 Stanbridge
—Wm W crane opr r 502 Swede
Bechtol Saml R jr (Marian M) lab h rear 1020 E Main
Beck Anna May wid Geo h Allendale rd K of P, UM Twp
—Eliz wid Harry A tchr (Phila) r 1322 Powell
—Florence tchr Theo Roosevelt sch r Philadelphia
—Francis r 18 W 6th B'port
—Frank (Margt M) (Beck's Ice Cream Shop) h 638½ Astor
—Frank C (Loretta M) order mn h 18 W 6th B'port
—Geo E photostat opr County Recorder of Deeds Office r Montg av King of Prussia
—Harry A (Cath A) chiropodist 1322 Powell h do
—John V jr (Margt) plate mkr The Hilyard Co r 1304 Astor
—Kath J sls clk Chatlin's Dept Store Inc h 1304 Astor
—Margt V teller Montg N'town Bank & Trust Co r 1304 Astor
—Pearl M tchr Bridgeport Elem sch r 82 Nancy's la King of Prussia
—Ralph M r 750½ Kohn
—Wm G (Daisy) lab h 52 Penfield av J'ville
Beck's Ice Cream Shop (Frank Beck) confy 638½ Astor
Becker Ada wid Alvin r 124 Hartranft av
—Anne F sten Chas A Green h 725 George

Becker
—Arth C (Iva M) photo engr N'town Times Herald h 1975 Juniata rd J'ville
—Bella H wid Norman L) h 605 Noble
—Clarence A r 124 Hartranft av
—Dorothy wid as clk Continental Diamond Fibre Co (B'port) r 1335 Locust
—Edw F studt r 1975 Junaita rd J'ville
—Edwin M (Regina M) sls eng h 2910 Stony Creek rd Penn Sq Village
—Elmer (Shirley M) USA r 750 Chain
—Elmer H (Irene G) sht mtl wkr r 930 W Marshall
—Gertrude wid Fredk G ofc sec r 1975 Juniata rd J'ville
—Herman F (Anne B) slsmn h 724 Erlen rd Ply Valley
—J Fredk (Eleanor C) reporter N'town Times Herald h 23 S Trooper rd J'ville
—John A (Dorothy A) slsmn (Phila) h 102 New Hope Ply Valley
—Leonard R (Sylvia) osteo phys 1035 DeKalb h do
—Lillian wid Harold r 1043 Swede
—Max K (Freida) tire bldr h 814 DeKalb
—Norman (Clara) line formn Bell Tel Co h 1620 Powell
—Otto A prsmn N'town Times Herald r 19 Lincoln av
—Otto H (Martha) textile wkr Synthane h 19 Lincoln av
—Shirley M Mrs asst sec B'port Federal Savings & Loan Assn r 750 Chain
Beckley Park A (Eliz M) dist ofc eng Genl State Authority h 22 Laurel la
Beckwith Harriet r 1425 Powell
Beddall Carrie D r 1640 Powell
Bedlow Edw A (Veronica L) shipper h 103 E Main apt 2
—Marguerite E mach opr Wildman h 1210 Astor
—Mary P mach opr r 1210 Astor
Bedmar Steph lab r 20 Summit Sland, UM Twp
Bednar Frank A (Margt T) formn h 19 Hillview rd King of Prussia, UM Twp
—Geo J (Agnes I) mech Schuyl Valley Lines Inc h 2126 Crawford dr J'ville
—John (Helen) millwright h 20 Summit Sland, UM Twp
—Pauline I kitchen atndt N'town State Hosp
—Steph (Jacqueline) formn h 255 A st Sland UM Twp
Beebe Geo C (Susan C) eng r 1403 Plymouth blvd Curren Ter
—Lawrence W (Marion M) iron wkr h 8 Country la K of P, UM Twp
—Susan C Mrs clinic charwn Planned Parenthood Clinic of Montg County r 1403 Plymouth blvd Curren Ter
Beech Gertrude M wid Harry L h 522 Bush B'port
—Harry L (Dorothy) truck driver (W Chester) h 1522 Stanbridge
—Paul jr, USA r 135 Crooked la King Manor UM Twp
—Paul J (Eliz) lab r 135 Crooked la King Manor, UM Twp
Beecher Francis E sr (Florence T) lab h 762 George
—Fred (Anna) brakemn h 58 Summit Sland, UM Twp
—Geo F carp r 48 E Chestnut
—Isabella K wid Geo B h 48 E Chestnut
—Myers C (Sarah M) job carp 1409 Arch h do
—Paul L pntr r 48 E Chestnut
Beeghley Jesse W jr, associate Waters, Cooper & Gallager lawyer 530 Swede r 3008 Mathers Mill rd Lafayette Hill

ESTABLISHED 1886
Building Materials
I. F. MARCH'S SONS
LUMBER — MILLWORK
BOXES AND CRATES NAILED OR IN THE SHOOK
Phone BR 2-0425
Coal
FOURTH and MILL STREETS BRIDGEPORT, PA.

Beener Harry (Olga M) h 1741 W Main J'ville
—Harry J tropical fish and supplies 414 W Fornance
—Henry J carp contr 414 W Fornance h do
—May wid John h 521 Kohn
—Paul F (Ruth B) acct (Phila) h 1314 DeKalb
Beerer Jas B real est and ins 1906 Swede rd EN Twp h Germantown Pike
Beers Olga M atndt N'town State Hosp r 658 Ridge av Barren Hill
Begany Albert J (Eliza J) researcher h 25 Laurel la Ply Valley
Begel Jesse H tchr Eisenhower Sr High sch r Pottstown
Begley Danl J jr (Marie M) acct h 725 Clover la Ply Valley
Behm Edw F (Sally H) mfg rep h 55 Burnside av J'ville
Behmke Chas J r 203 E Chestnut
—Harry C (Rose) mill hand Moser Bros Inc h King Manor
—Harry E (Norma E) lab h 24 Crooked la B'port
—Norma E Mrs clk Lloyd H Daub Inc r 24 Crooked la King Manor
Behney Harper L (Ida A) h 562 Kohn
—Jos C (Sophia) h 725 Haws av
—Robt W (Grace E) mech h 319 Sterigere
Beicco Dominico (Mary) plstr 141 W Airy h do
Beideman Donald L (Martha) shipper h 648 Astor
—Elmer r 1219 Linwood av
—Harold (Ethel V) designer (Consho) h 757 George
—Jacob R (Jennie M) h 1650 Hartranft dr J'ville
—Jonas P (Bertha M) custdn Thos J Stewart Jr High sch h 805 W Elm
—Jos E phys 17 E Airy r Port Kennedy rd Port Kennedy
—Laura E ofc sec r 1650 Hartranft dr J'ville
—Mary E h 1225 Linwood av
—Ruth A wid D Linwood h 1332 Harding blvd
Beidler Jacob H (Rebecca J) supt West End Farmers Market and meats 503 DeKalb r Abrams
—Warren driver Abbott Dairies r Abram Station
Beidman Thelma wid Wm r 125 E Main
Beierschmith John J (Marie E) tile mech h 18 Walker la King of Prussia, UM Twp
Beirn Wm J (Cath M) phys 206 E Fornance h do
Beitel Wm J (Rozelle V) roofer h 822 Cherry la Ply Valley
Beitenman Henrietta S h 29 S Schuylkill av J'ville
Beitucci Frank (Mary) truck driver Bruno Bros r 1652 Markley
Beitzel Delmar C asst firemn N'town State Hosp r rear es Egypt rd J'ville
—Maynard D asst baker N'town State Hosp r Egypt rd RD 1
Belber Trunk & Bag Co, Louis Parner plant mgr luggage mfrs 54 W 4th B'port
Belford Helga wid Jas h Germantown pike EN Twp
—Paul (Janet) electn h 224 A st Sland, UM Twp
—Raymond (Aldine) lab h 252 A st Sland, UM Twp
Bell Alex J (Kathryn) lab Wildman's r 758 Kohn
—Amanda L tchr Eisenhower Sr High sch r 1401 DeKalb
—Andrew B hlpr Rawn Garage Inc h 1½ Front B'port

Bell
—Anna r 532 E Main
—Anne E clk r 20 School Line dr Schoolhouse Manor, UM Twp
—Bertha Mrs r Norris City av EN Twp
—Carmen C carp h 532 E Main
—Chas A mach Wildman's r 532 E Main
—Elsie S research clk r 653 Haws av
—Fannie A wid John J h 103 E 4th B'port
—Frank P sr (Marion E) clk h 1229 Markley
—Frank P jr (Dorothy M) detective r 1229 Markley
—Geo jr, sexton r 725 Cherry
—Geo W (Jeannette S) bldr h 3204 Swede rd Wash Sq Gardens
—Gertrude E Mrs ofc sec Lloyd H Daub Inc r 116 Holstein B'port
—Harriett D Mrs domestic Fair Villa Nursing Home r 1103 Green
—Ida E Mrs maid YMCA h 639 Corson
—Joanne M ofc sec Wright Mauck, Hawes & Spencer and notary 412 DeKalb r 532 E Main
—John (Margt) lab James Lees (B'port) h 511 Noble
—John V (Florence G) lab h 2009 Clearview av J'ville
—Jos (Eliz) lab h 721 Arch
—Leon K (Helen S) sec Cryptic Council No 51 R & SM h 653 Haws av
—Lillie wid Francis L h 116 Noble
—Mary wid Augustus h 1401 DeKalb
—Peter (Anastasia) lab h 614 DeKalb B'port
—Rose M r 20 School Line dr Schoolhouse Manor, UM Twp
—Telephone Co of Penna traffic and plant dept 401 DeKalb bus ofc 400 Cherry
—Thos lab r 525 Stanbridge
—Wm V lab r 614 DeKalb
Bellak Marian D Mrs tel opr N'town Telephone Secretarial Service r 718 Buttonwood
—Michl T (Marian D) (The Clock) h 718 Buttonwood
Bellerjeau Ada Mrs asst ofc supvr Prud Ins Co of Am r Conshohocken
Bellick Lillian R wid Michl M r 7 Forge rd King of Prussia, UM Twp
—M Wm boy's work dir YMCA h 7 Forge rd King of Prussia, UM Twp
Bellita Jas B (Lucy D) huckster 329 E Marshall h do
—Jos C truck driver r 352 E Marshall
—Peter (Mary) fibre wkr h 352 E Marshall
Bellitto Cath mach opr N'town Rug Mfg Co r 127 E Marshall
—Danl P (Phyllis M) pntr h 360 E Marshall
Bellizzi John (Stephanie V) h 2946 Stony Creek rd Penn Sq Village
Bello Rose J Mrs tube wkr (Lansdale) r 308 Grove B'port
—Salvatore plmb C Rodney Morris & Son Inc r 914 Noble
Bellon Adalaide D Mrs supvr Montg Hosp h 1007 Markley
Belmont Water Co, Donald B Tufillaro pres 200 DeKalb
Belov Leonard pharm Farbman's North End Pharmacy r Philadelphia
Belovesick Geo (Florence M) bottler Adam Scheidt Brewing Co h 657 Bush B'port
Beltz Bernard J member Local Bd No 108 Selective Serv System r RD 1 Perkiomenville
—Harry L (Esther) whsemn Schuyl Valley Gro Co Inc r 105 W Airy
—John pres Werkiser Ice Co r Manayunk
Belvedere Apartments 605 Swede
Belville Justus U (Laura M) h 34 W Main

METALCRAFT SALES CO., Inc.
Exclusive Fabricators of JASCO ALUMINUM
COMBINATION STORM WINDOWS — SCREENS and DOORS
VENETIAN BLINDS — ALUMINUM AWNINGS — IRON RAILINGS
1443 W. MAIN ST. Telephone BRoadway 2-7813

NORRISTOWN MEMORIAL WORKS
"Largest Producers of Monuments In This Area"
Tel. BRoadway 5-3306
South Montgomery Ave.

CLAYTON L.
BROWN
43 E. MAIN STREET
REAL ESTATE
APPRAISALS
Telephone BR oadway 2-3400

Belz Peter T (Loretta N) lab r 23 W Oak
Bement Lloyd (Doris) formn (Phila) h 503 W Elm
Bemis Herbert H (Lois M) tool mach h 2000 2d Coleston
Ben's Cafe (Michl Bono) 672 Kohn
Benaincasa Frank A jr, slsmn r 9 E Elm
—Marie A wid Frank A mender Herbert Hosiery h 9 E Elm
Benbow Alethia W atndt N'town State Hosp r Philadelphia
Bence Edw W clk r 198 E Oak
Bench Emma G chf clk Reading Co r 1561 Sheridan la J'ville
—Sarah M bkpr Reading Co h 1561 Sheridan la J'ville
Benckert Robt C (Edna G) tool mkr h 506 W Airy
Bender John (Naomi K) studt r 637 Kohn
—Mary fcty wkr Am Asbestos Textile Corp r Olney
—Robt D atndt N'town State Hosp r do
Benderman Pauline dietary wkr h 625 Cherry
Bendetto Leo formn weaver Am Asbestos Textile Corp r 75 Grange av Ambler
Bendix Kathleen M mill wkr r 48 N Jefferson av J'ville
Bendsen Edw J (Mary E) industrial specialist h 54 Ivy la King Manor, UM Twp
—Mary E ofc sec S Eastern Pa Regional Planning Comn r 54 Ivy la King Manor, UM Twp
Benedetti Guy O chem h 611 Swede apt 507
Benedetto Anthony J (Mary) greenhse r 308 Prospect av B'port
—Dominick (Marie) h 308 Prospect av B'port
Beneficial Consumer Discount Co, I G Metzger jr, mgr loans 9 W Main
—Discount Co, I G Metzger jr, mgr loans 9 W Main
BENEFICIAL FINANCE COMPANY, I G Metzger manager personal loans 9 W Main tel BR 5-0396
Benevolent Protective Order of Elks, Norristown Lodge No 714, Nelson M Schlotterer sec 700 W Main
Benge Helen P wid Frank h 16 N Highland av J'ville
Bengen Anthony pntr r 25 Summit Sland, UM Twp
—John r 25 Summit Sland, UM Twp
—Jos M (Doris) driver h 700 Swede
—Mary spinner h 25 Summit Sland, UM Twp
—Roger r 25 Summit Sland, UM Twp
—Stanley r 25 Summit Sland, UM Twp
Bengivango Nicholas A (Marie C) lab h 1210 Pine
Benia Danl R (Emily) dentist 1823 W Main J'ville h do
Beninato Ray (Bera) state policemn h rear 1956 W Main J'ville
Benjamin Harold T atndt N'town State Hosp r do
—Ralph (N'town Elec Supply Co) r Philadelphia
Benkovich Andrew J (Mary M) insp h 1835 DeKalb pike King Manor UM Twp
—Jos M (Rose M) ydmstr h 19 W Front B'port
—Mary wid Jos G h 21 W Front B'port
Benner Emmett R (E Mae) plstr h 1115 W Lafayette
—Florence r 808 Kohn
—Fred agt Continental Am Life Ins Co r Somerville, NJ
—Harold (Thelma) h 2011 W Main apt 2 J'ville
—Jos L (Eliz) reprmn h 207 Buttonwood

Benner
—Maurice F (Blanche I) v-pres-sec The Dill Co h 3203 DeKalb blvd Wash Square Gardens
—Robt H lab Pa State Highway Dept r Pennsburg
—Ruth L ofc nurse Morris H Genkins r Worcester
—Thelma K Mrs sten Phila Elec Co r 2011 W Main J'ville
Bennet Stanley (Elaine) mach opr h 812 Clover la Ply Valley
Bennett Ada M wid Geo E h 512 W Airy
—Brearley S Mrs ofc sec Montg N'town Bank & Trust Co r 2811 Swede rd, E Norriton
—Carrie E wid Geo h 54 E Elm
—Chas W (Mary A) clk Taghiber's Markets h 814 Walnut
—Chas W jr (Natalie) clk PO h 1429 W Marshall J'ville
—Chester H (Edith) oiler (Consho) h 723 Haws av
—Conrod L (Sara A) sander h 13 Wash av Wash Sq Gardens
—Edith A clk h 826 W Main
—Edith H h 219 E Freedley
—Elvira L bkpr (Phila) r 1501 Juniper
—Elwood R (Mary D) tool mkr h 2103 Coles blvd Coleston
—Emma Mrs spinner Am Asbestos Textile Corp r 515 Noble
—Franklin B jr (Brearley S) ptrnmkr (Philadelphia) r 1435 Powell
—Franklin B 3d, studt r 1435 Powell
—Fred studt r 1032 Willow
—Geo E (Eliz) trouble shooter (Ardmore) r 1416 Juniper
—Geo H referee State Unemp Comp Bd of Review r Glenside
—Harold W S r 219 E Freedley
—Howard (Mae) sht ctr (Oaks) h 537 George
—John V (Emma) baker Perfection Bakery h 515 Noble
—Katie Mrs r StJoseph's Protectory
—Lillian G r 219 E Freedley
—Lorraine F Mrs h 1501 Juniper
—Louis jr, mtce mn N'town State Hosp r do
—Mary K studt r 2103 Coles blvd Coleston
—Mary Kath ofc sec h 614 DeKalb
—May r 125 Pearl
—Miriam hd tchr Abr Lincoln sch r Collegeville
—Paul W (Helen A) dynamite expert h Crochett rd K of P, UM Twp
—Rennie A lab r 1032 Willow
—Rose M wid Harold B h 1032 Willow
—Sarah A r 219 E Freedley
Benning Albert S (Carrie S) (Coleman & Wonsetler) h 1317 Pine
—Chas L (Hannah M) elev opr Montg N'town Bank & Trust Co h 533 Stanbridge
Benninghove Norman H jr (Frieda) clk h 52 Crawford dr J'ville
Benny's Shoe Repair Shop (Benj Ciccarone) 412 Cherry
Benson Franklin H (Anna M) carrier PO h 2911 Stony Creek rd Penn Sq Village
—Franklin H jr, clk r 2911 Stony Creek rd Penn Sq Village
—Grace V Mrs home economist Phila Elec Co r Bryn Maur
—Lindley M (Kathryn C) formn r 4 Church rd K of P, UM Twp
—Paul B (Anna M) plstr h 2205 Rahway av, E Norriton Twp
—Pauline R r 429 E Oak
—Wm H (Dessie) greaser h 429 E Oak
Benson's Men's Shop (Saml Brodsky) 55 E Main

FREED BROS. MOTOR CO., Inc.
Your Friendly **DeSOTO-PLYMOUTH** *Dealer*
RIDGE PIKE Telephone TA 8-4100 CONSHOHOCKEN, PA.

Bentley Peyton R (Margt A) linemn hlpr Phila Elec Co h 1438 Powell
—Wm H (June) sls eng h 113 Norwood la Penn Sq Village
Benton McDonald (Martha C) h 1540 Sheridan la J'ville
Bentz Edw (Kath) h 918 Jackson
—Kath fcty wkr Am Asbestos Textile Corp r 918 Jackson
—Wm J (Virginia) prin h 42 N Whitehall rd J'ville
Benyish Geo E (Georgie G) lab (Consho) h 311 Buttonwood
—Georgie G atndt N'town State Hosp r 311 Buttonwood
—Michl J (Anna M) driver Phila Elec Co h 69 Centre av J'ville
—Paul F steel wkr h ss Chestnut av 2 w Galbraith av J'ville
—Pauline E clk Phila Elec Co r RD 1 Chestnut av
Benz Dorothy A Mrs clk Pagel's Clothing Inc r 105 Haws av
—Earl R (Emma C) mach opr (Oaks) h 1114 Green
—Paul A mach opr (Oaks) r 1114 Green
—Ralph A (Dorothy A) guard (Consho) h 105 Haws av
Berardelli Dorothy L Mrs waitress Star's Restaurant & Caterer r 102 W Fornance
—Wm studt r 102 W Fornance
—Wm J (Dorothy L) tire bldr h 102 W Fornance
Berby Sylvia maid r 1509 Boyer blvd Curren Terrace
Bereda Jas N (Gladys J) truck driver Bearoff Bros h 614 W 4th B'port
—Nicholas J (Kath M) mech Crouthamel Motor Freight h 634 W 4th B'port
Berg David M (Lillie M) carp h 1007 Forest av J'ville
—Florence R chem Adam Scheidt Brewing Co r Erdenheim
—Wm mgr Dial Shoe Co Inc r Philadelphia
Bergandino Albert V (Mary P) lab r 429 Bush B'port
—Anthony (Lena) fcty wkr h 445 Depot B'port
—Anthony (Lillian) press opr r 445 Depot B'port
—Mary wid John h 438 Grove B'port
Bergen Ross M (Margt M) specialist h 151 W Airy
Berger Abr M (Doris H) tchr David Rittenhouse Jr HS h 1804 Pine
—Clara E hsekpr r Swedesford rd K of P UM Twp
—Dorothy E v-prin Eisenhower Sr High Sch r 716 W Marshall
—Edwin L (Peggy K) pattern mkr h 21 Valley rd Ply Valley
BERGER EMELINE M sec Lyman A Kratz Insurance office 7 E Airy tel BR 2-0663 h 716 W Marshall
—Emil J (Margt S) research asst The Sharples Corp h 607B Hamilton
—Helene E tchr Hartranft Pub School r Lansdale
—Louis B (Helen) real est 21 W Airy h 523 Astor
Bergey Anna M wid Wm r 541 Cherry apt 2
—Annie r 1235 Markley
—Chas lab Penna Dept of Highways r RD 2 Telford
—Chas W (Jean M) gro 1455 W Main J'ville h do
—Clement (Bessie S) h 1421 Locust
—Ellis S (Averie S) plant supt h 3042 Stony Creek rd Penn Sq Village

Bergey
—Henry S (Emma K) bus opr Schuylkill Valley Lines Inc h 1413 W Main J'ville
—Jean Mrs tchr W Norriton Cons Public School r 40 Egypt rd J'ville
—Jos A (Mary E) electrical eng h 303 Francis av Coleston
—Mary r 549 Cherry
—O Wilmer (Irma C) bus opr Schuylkill Valley Lines Inc h 2041 Clearview av J'ville
—Oliver N court crier Court of Common Pleas
—Robt E (Doris I) slsmn h 1420 Astor
—Tyson fixer Wildman & Swartz Inc r Lederach
—Wm G meter reader Phila Elec Co r 3d and Main sts Green Lane
—Wynn K (Lillian G) formn h 3304 Swede rd Wash Sq Gardens
Bergman Carl B (Mary M) personnel mgr Jefferson Sales Co r Egypt rd
Bergmann Wm E (Doris) ofc mgr h 2924 Stony Creek rd Penn Sq Village
Bergnes Manuel A (Muriel A) phys h 1735 W Main J'ville
Bergstrasser John E whsemn Schuyl Valley Gro Co Inc r Collegeville
Berich Mary r 34 W 7th B'port
Berk Margt R clk B'port Natl Bank h 24 Lawnton rd DeKalb Manor
—Victor H (Margt R) mgr Pep Boys h 24 Lawnton rd DeKalb Manor
Berkchuk Wm B lndry wkr Montg Hosp r Lafayette Hill
Berkes Philip (Anna Z) h DeKalb Pike EN Twp
—Philip A (Frances H) genl contr 404 Coolidge blvd h do
Berkhermer John Smith auto mech Bob Kelly Inc r North Wales
Berkman Herbert (Claire S) dentist 310 DeKalb h Johnson rd Plymouth Twp
Berkowitz Alan (Betty A) h 3005 Swede rd Penn Square
—Isadore (Fannie) agt Met Life Ins Co h 123 8th B'port
Berks Title Ins Co, John I Byers jr, title officer 512 Swede
Berlkia John (Mary) h 701 Tose Swedesburg
Berman Beatrice ins agt Western & Southern Life Ins Co r 106 W Basin
—Martha wid Albert S h 1634 Pine
—Philip A (Miriam R) h Hillside rd K of P UM Twp
Bernard Irving J (Geraldine) h Swedesford rd K of P UM Twp
Bernardini Adeline T bkpr Norristown Whol Inc r 202 E Fornance
—Domenico A (Rose E) lab Norristown Magnesia & Asbestos Co h 202 E Fornance
—Louis (Marie) carp h 431 Penn rd Blk Horse
Bernardo Elmer R (Jane I) electn r 480 Coates B'port
—Geo B (Doris E) mach h 26 Mill rd EN Twp
Bernd Claude H (Lois K) laby asst (Spring Mill) h 525 Stanbridge
Bernhard Edna F Mrs (Bernhard Piano Studio) h 900 DeKalb apt 3
—Geo J (Ruth B) farmer h 2618 Swede rd EN Twp
—Grace M ofc sec Ziegler's
—Mary B wid Geo A h 224 Orchard Lane Penn Sq Village
—Piano Studio (Edna F Bernhard) 900 DeKalb apt 3
—Russell C cabt mkr Grater-Bodey Co r Sellersville

WITHROW R.
LAW
REALTOR
INSURANCE
TEL.
BR oadway
2-1201
621
DeKALB ST.
Norristown
Pa.

Where To Buy . . . See
"Buyers' Guide" and Classified Business Section
On Yellow Paper Immediately Following Alphabetical List of Names

ELGIN H. LENHARDT & SON
DISTRICT AGENTS
THE TRAVELERS INSURANCE CO.
52 E. PENN STREET Telephone BRoadway 5-3317

Bernhard
—Ruth B tchr East Norriton School r 2618 Swede rd EN Twp
Bernhardt Louise P Mrs ofc sec John J Nocton & Son r 518 Mill B'port
Bernick Chas J (Theresa) coater opr h ws Egypt rd cor Mill J'ville
—Sally r ns Flint Hill rd Sland UM Twp
—Vincenta Mrs r 325 Grove B'port
Bernot Martin sign pntr Eckert Signs Inc r Somerton
Bernsteel Elwood wldr Florigs Equipment Co r Conshohocken
Bernsteil Eug J (Lillian D) USA r 509 Sandy
Bernstein Raymond S (Helene D) mtce wkr h 219 Oxford cir J'ville
Bernstiel Elmer E (Edna M) carp h 214 Knox
—Geo tube wkr r 361 Jefferson Sburg
—Geo jr (Doris) roofing hlpr Asbestos Insulating Co Inc h Rittenhouse rd RD 1
—Geo K (Mary) wldr h 33 Jacoby
—Gloria laby tech r 361 Jefferson Sburg
—John (Priscilla) plate wkr The Hilyard Co r 54 Oaklynn av RD 1
—Mary sorter Speede Cleaners Inc r 33 Jacoby
—Priscilla night supvr Montgomery Hosp r 54 Oaklynn av RD 1
—Ralph ctr Daring Paper Co r 214 Knox
—Wm (Stella) lab h 361 Jefferson Sburg
—Wm sec r 361 Jefferson Sburg
Berosh Elmer F (Helen T) mach opr h 29 W 6th B'port
—Geo (Mary) guard h 152 E Front B'port
—John A (Mary M) lab h 1010 Buttonwood
Berry Archie W (Grace) h Warner rd UM Twp
—Carol studt r 224 W Main
—Ellwood (Josephine) driver Crouthamel Motor Freight r Consho
—Esther atndt N'town State Hosp r 136 W Berkley av Clifton Hts
—Eug sec Elmer R Schantz Inc r Evansburg
—Florence E Mrs ofc sec Clayton L Brown r 119 W 7th B'port
—Geo H (Doris E) hlpr Continental Baking Co h 224 W Main
—Jeanne F asst sec-asst treas J Hansell French Inc r RD 1 Collegeville
—Jos E (Angela P) plmb (Consho) h 1340 W Main
—Lenard (Florence) lab h 119 W 7th B'port
—Robt studt r Warner rd UM Twp
—Robt D (Annie) opr N'town Sewage Treatment Plant h 209 Franklin
—Ross J (Eleanor) hlpr Alan Wood Steel Co h 109 W Wood
—Wm W (E Mildred) weighmaster h 626 Chain
—Wm W jr, USA r 626 Chain
Berryman Henry C lab McCarter Iron Works Inc r Eagleville
Bersavage Cath C Mrs (Bersavage Groceries) r 179 Liberty av J'ville
—Peter E (Cath C) steel wkr h 179 Liberty av J'ville
Bersavage's Groceries (Cath C Bersavage) 1408 W Marshall J'ville
Bersh Saml B (Lillian W) optometrist 406 DeKalb h 103 Lynn dr J'ville
Bertolette Donald (Mary Jane) v-pres N'town Hose Co h 501 George
Bertram Leroy W (Lois K) drftsmn (Phila) h 10 Hilltop rd Ply Valley
Bertucci Albert (Mary) washer h 355 E Marshall
—Barry (Anna) mech h 616 E Marshall
—Harold N (Rose) mach h 108 Lafayette rd DeKalb Manor

Bertucci
—Harry truck mech Gloe L Sayre r 662 E Marshall
—John steel wkr r 355 E Marshall
—Jos lab r 355 E Marshall
—Mary T insp r 355 E Marshall
Besciglia Alfonso (Cath V) truck driver r 417 Walnut
Bescotti Jos lab Bearoff Bros Inc r 18 W 7th B'port
Besemer Fred r 231 W Main
—Pauline wid Linwood B domestic h 529 Buttonwood
Bessa Lambert W dairy mn Norristown State Hosp r do
Bessemer Jean C checker Peoples Cleaners & Dyers r DeKalb pk and Swede rd
—Walter W (Gladys M) driver Tose Inc h 134 Mill rd EN Twp
Bessey Carroll quality control N'town Magnesia & Asbestos Co r 5924 N Camac Phila
—Frank J (Eliz O) bricklayer h 615 W Lafayette
—Frank J jr (Mary A) driver Crouthamel Motor Freight h 23 E Chestnut
Besson Leon (Frieda M) recorder (Ivy Rock) h 756 George
Best Clara cash Chatlin's Dept Store Inc r Conshohocken
Beswick Abram P bottler Adam Scheidt Brewing Co r RD 2 Trooper
—Florence H sten State Dept of Forests & Waters r Fairview Village RD 2
—Geo M (Alberta H) insp h 642 W 4th B'port
—Geo W (Hazel M) formn h 1210 W Lafayette
—Margt Mrs clk Miller's Ice Cream & Candy r Haws av
—Martha H leader (Lansdale) r 125 Colonial dr DeKalb Manor
—Raymond (Ellen M) h ss Chestnut av J'ville
—Raymond jr (Margt M) electrical contr 812 Kohn h do
—Walter (Mabel) h 1213 Markley
—Wm L (Mabel V) guard h 1334 Powell
Betchl Mary bkpr Plymouth Country Club r Springmount
Betchyk Paul (Kate) h 29 W Front B'port
Bethany Evangelical Church 600 Swede, Rev Sydney E Buxton pastor
Bethea John F h 6 Green
—Wm (Donella E) steel wkr h 329 Moore
—Wm C atndt N'town State Hosp r 6 Green
—Wm O lab r 641 Moore
Bethel Alicia P clk County Recorder of Deeds Office r Ambler
Bethlehem Limestone Co, B'port Quarry, Thos S Ellington supt James C Ford asst supt 1401 DeKalb, King Manor UM Twp
Betlijewski Kalikst tailor Crane's Clothes r Phoenixville
Better Norman staff asst Ground Observer Corp r Collegeville
Betton Bettianne payroll clk r 55 Centre av J'ville
—Martha E wid Robt E h 55 Centre av J'ville
—Robt E (Vera M) production clk h 3 Kingwood rd King of Prussia UM Twp
—Wm E, IBM opr r 55 Centre av J'ville
Betts Homer C (Henry W Mathieu Agency) r RD 1 Schwenksville
Betty Kent Candy Shop (Geo and Betty Kendricks) candy store 1804 Markley
—Ruth R Mrs ofc sec All Saints Protestant Episcopal Church r Germantown Park
Betz Bert E (Eliz) plmb N'town State Hosp h Plymouth rd Ply Twp
—Bert E jr, plmb r Plymouth rd Ply Twp
—John truck driver r Plymouth rd Ply Twp
—Josephine switchboard opr Mears-Kane-Ofeldt Inc r Plymouth rd Ply Twp

The Times Herald
"An American Newspaper Since 1799"
410 MARKLEY ST. Phone BRoadway 2-2500 NORRISTOWN

Betz
—Kenneth J (Vera K) chemist h 632 Erlen rd Ply Valley
Beuchler Sarah S h 719 Stanbridge
Bevan Edith E sten State Inheritance Tax Ofc r Ardmore
Bey Minnie M atndt N'town State Hosp r Philadelphia
Beyer Abner (Martha C) recapper (Conshohocken) h 1207 Markley
—Ambrose S (Emma L) h 738 Kohn
—Andrew H (Edna M) wtchmn McCarter Iron Wks Inc h 318 James
—Edw W acct r 318 James
—Emily G clk Norristown Water Co h 328 Green
—Emma r 1651 Markley
—Esther Z wid Robt h 413 S Trooper rd J'ville
—Frank N auto repr ns W Main 2 w Potts av J'ville r do
—Harry H (Ida M) clk PO h 117 Hartanft av Coleston
—Helen D ofc sec Rawn Garage Inc r 1416 Markley
—Isaac S firemn N'town State Hosp r RD 3
—Jonas H (Sarah A) mach Superior Tube h 208 W Wood
—Linwood B h 1023 W Marshall
—Merrill W studt r 318 James
—Reuben F jwlr and watch repr ns W Main 2 w Potts av J'ville h do
—Robert K (Lucy A) constn eng h 27 Heritage la King of Prussia UM Twp
—Ruth M tchr Theo Roosevelt School r 117 Hartranft av Coleston
—Susan D wid Alvin h 530 Haws av
Beyerle Richd H (Jean M) tchr h 13 Laurel la Ply Valley
Beyerline Frank A (Stella M) mach h 162 W Airy
Biaccischi Frances emp L Frank Markel & Sons r 402 Fairfield rd
Bianco John A (Mildred D) fcty wkr h 128 E Main
Bianconi Anthony driver slsmn h 405 Walnut
Biango Richd J (Rose V) cabt mkr r 310 E Airy
Biaselle C Wm (Teresa L) luncheonette 131 Haws av h 212 Stanbridge
Bibbo Anna Mrs exam h 19 E Blackberry al
—Nicholas h 1120 Markley
—Patrick J (Christine M A) whol candy and tobacco 100½ DeKalb h Valley Forge rd
—Raymond S (Mary E) driver-slsmn h 1014 Stanbridge
Bibighaus Fredk drafting eng r 142 W Airy
—Margt E wid Wm D h 142 W Airy
Bible House (Mildred Fox) kindergarten 710 Swede
—Testimony Church 1225 Pine
Bice Martha C Mrs waitress h 115 W Marshall
Bickel Francis F (Josephine) lab h 1508 James J'ville
—Leon W (Ella Mae) supvr Wildman Mfg h 1101 Powell
Bickell John G tchr Eisenhower Sr High Sch r Wynnewood
Bickerdyke Howard r 221 DeKalb
Bickham Will L (Lillian M) h 715 Astor
Bickhart Chas W jr, slsmn Ziegler's r Lansdale
—Ellwood (Mary E) asst sls mgr h 10 Crockett rd King of Prussia UM Twp
—Robt agt Home Life Ins Co of Am r Phoenixville
Bickings Francis r 149 W Elm
—Fred S (Florence A) lab h 541 Green

Bickings
—Geo F (Joan I) crane opr h rear Sandy Hill rd Plymouth Twp
—Harry M shipping clk Synthane Corp (Oaks) r 1421 Juniper
—Jean tape winder Am Asbestos Textile Corp h 149 W Elm
—Lewis (Dorothy) reprmn h 480 Ford B'port
—Mary B bkpr (Phila) r 1421 Juniper
—Osman H (Dorothy S) carder Am Asbestos Textile Corp h 515 Stanbridge
—Patricia Ann studt r 515 Stanbridge
—Sadie M hd tchr Jos K Gotwals Pub Sch h 1421 Juniper
Bickley Henry J (Florence) electn h 466 Fairfield rd Black Horse
Biddle Anna M Mrs beauty shop 28 W Airy r do
Biddy Berry S (Myrtle C) lab h 137 W 3d B'port
—Donald J lab r Croton rd UM Twp
—Earl D (Lucy) wldr h 535 E Main
—Edw C (Lula M) formn h Croton rd UM Twp
—Eliz L r Croton rd UM Twp
—Jas E (Mary A) pkr h 301 DeKalb apt 1 B'port
—Jos B (Anna Mae) opr h Shoemaker rd UM Twp
—Robt (Patricia) lab (J'ville) r 1046 DeKalb B'port
—Shirley A house wkr r Shoemaker rd UM Twp
Bie Richard B (Rosemary) lab r 612 Noble
Bieber Richd (Muriel) mech eng h 157 Kingwood rd K of P UM Twp
Biederman Louise A tester r 114 Lawnton rd DeKalb Manor
Biegemann Walter L clk County Controller's Ofc r Narberth
Biehl Clark W set-up man and mach Gey Band and Tag Co r 532 Astor
—L Chas (Frances M) (Gey Band & Tag Co) h Germantown Pike EN Twp
—Louis F (Gladys A) tool mkr (Collegeville) r 532 Astor
—Paul E studt r 532 Astor
Bielecki John J (Martha M) mach h 200 DeKalb B'port
Bieler Oscar clk Br of Assessment & Revision of Taxes r E Greenville
Biergandina Vincent tchr B'port Jr-Sr High School r 514 Bush B'port
Biermaas John B (Muriel A) mtce mn h 3 E Church rd, E Ply Valley
Bierman Wm jan Court House r 745 W Charlotte Pottstown
Biesecker Ivy G Mrs maid Valley Forge Hotel r 822 Haws av
—Preston J (Ivy G) tire wkr (Oaks) h 822 Haws av
—Preston J jr (Theresa B) linemn Phila Elec Co h 706 Chain
Biggs Margt E tchr Jos K Gotwals Pub Sch r Lansdale
Bigoski Rita M atndt N'town State Hosp r do
—Stanley (Rita) atndt N'town State Hosp r do
Bihn Geo r 213 W Brown
Bilella Anthony (Cath) driver h 1065 Powell
—Jas (Mary) driver-slsmn Peoples Clnrs & Dyers h 302 W Brown
—John J (Mary M) truck driver h 219 Buttonwood
—Jos (Dorothy Z) bldg contr h 711 Buttonwood
—Louis P driver Norristown Times Herald r 908 Arch
—Michl h 423 Moore

Since 1924
ROBERT SNYDER
JEWELER of Distinction
DIAMONDS
WATCHES
SILVER
CHINA
LUGGAGE
Tel. BR 5-2961
12 E. MAIN STREET

YERGER & FENIMORE
NATIONAL ASSOCIATION OF REAL ESTATE BOARDS
REALTORS
Real Estate
Insurance
2239 DeKALB ST.
Norristown
TEL. BR 2-5400

Arthur H. Bailey *J. Paul Bailey*
Bailey Funeral Chapel
Office Phone BR 2-0414 — Residence Phone BR 5-7959
815-17 W. MARSHALL STREET NORRISTOWN, PENNA.

Bilella
—Michl A studt r 302 W Brown
—Minnie wid Jas h 335 Moore
—Thos (Minnie M) crane opr h 533 Astor
Biles Danl V (Helen B) elec eng h 5 Stonybrook rd K of P UM Twp
Bilger Catharine A Mrs tchr W Norriton Cons Pub School r RD 2 Conshohocken
—Robt W (Ardeth J) slsmn h 224 Beechwood rd Penn Sq Village
—Walter G Major (Hazel S) USA h 5 Old Fort rd K of P UM Twp
Bilikiewicz Edw F (Eliz J) purch supvr h 217 Hilltop rd Ply Valley
Bill Earl dispatcher Phila Elec Co r 455 Germantown Pike Lafayette Hill
—Eliz A wid Herman r 823 W Main
—John M jr, troublemn Phila Elec Co r Lafayette Hill
Billak Conrad K fibre wkr h 608 Ford Bridgeport
Billela Harry L (Theresa C) acct h 1120 Markley
Billera Chas (Angelina) lab h 408 Moore
—Eliz mach opr r 408 Moore
—Elizabeth T r 408 Moore
—Jasper lineoleum installer r 408 Moore
Billetta Sylvester (Jeanette) cement wkr h 705 Moore
Billetto Paul J (Lena A) lab h 364 E Marshall
—Phillip C (Sadie M) lab h 334 E Marshall
Billig Victor J (Beatrice M) tire mn Tose Inc h 2825 Swede rd
Billings Helen A wid Edw credit mgr (Phila) h 1327 DeKalb
Billips Josephine domestic Homer K Dunaway r E Marshall
Billitto Chas (Lydia V) driver Schuylkill Valley Grocery Co Inc h 1043 Swede
—Chas (Jennie) tavern h Old Arch rd EN Twp
—Frances clk h 419 Moore
—Jacob G (Rose) lab (B'port) h 1322 W Main
—Jas (Cath) h 127 E Marshall
—Jos garment ctr r 127 E Marshall
—Mary r 419 Moore
—Philip T lab r 127 E Marshall
—Rose Marie studt r Old Arch rd EN Twp
Bilyk Paul P (Marion F) auto slsmn h 619 Bush apt 4 B'port
Binder Chas S (Freda) agt Prud Ins Co of Am h 206 Hartranft av Coleston
—Richd H lab Penna State Highway Dept r Lansdale
Bingaman Paul (Marion) tchr (Phila) h 604 Noble
Bingham Francis R (Susan V) electrical eng h Johnson rd Ply Twp
Binghouse Herbert lab Penna Dept of Highways r Spring Mount
Binns Everett (Bertha L) compositor h 811 Woodbrook la Ply Valley
—Walter J (Ruth J) formn h 826 Clover la Ply Valley
Birchfield Lyle K (Nancy) atndt N'town State Hosp h 318 E Marshall
Bird F Jas (Irene) h 29 Prince Frederick K of P UM Twp
—John B (Eleanor G) tech writer h 17 School Line Drive Schoolhouse Manor UM Twp
Bireline Dorothy clk J F Spillane 5c & 10c Stores r E Kiner rd Collegeville
Birmingham Jas (Edith S) h 1725 Powell
—Robt (Pearl A) wood wkr r 540 Haws av
Bisbing Amanda S wid Walter T r 2112 W Main J'ville
—Arth cemetery supvr County Dept of Veterans Affairs r Ambler

Bisbing
—Emma L Mrs atndt N'town State Hosp h 503 Swede
—Mary clk Schuylkill Valley Gro Co Inc r 1524 James J'ville
—Walter A (Mary) clk Union Paving Co h 1524 James J'ville
—Wm E printer Beaver Press r 503 Swede
Bisconti Vincent (Theresa M) formn h 450 Jefferson Black Horse
Biscotte Tony service mn Rawn Garage Inc r Fisher la, W Norriton
Biscotti Jos V (Rose) h 31 W 2d B'port
—Rose Marie r 31 W 2d B'port
Bishop Curtis (Helen V) service mgr McCoy's Music & Elec Co r 31 S Wakefield rd J'ville
—Frank C (Mary E) service mn McCoy's Music & Elec Co h 1507 James J'ville
—Frank E (Anna M) asst adv mgr N'town Times-Herald h 1236 Markley
—Harold drill press opr McCarter Iron Wks Inc r Milner Hotel
—John A (Frances M) steel wkr h 237A Sland UM Twp
—Leslie S (Lilio E) slsmn h 340 Montgomery av Coleston
—Norman L studt r 340 Montgomery av Coleston
—Walter mgr Lukes' r Philadelphia
Bissey Alf asst mgr A&P r Telford
Bitner Carson C (Alyce M) sls eng h 824 Renel rd Ply Valley
—David R (Nellie) h 1316 DeKalb King Manor
—Lincoln C atndt N'town State Hosp r do
—Marion r 718 W Marshall
Bitting Chas A (Carmella M) mtcemn r 344 E Marshall
—Chas C (Kate D) h 564 Kohn
—Harry r 549 Cherry
Bittner Gladys N Mrs clk Prud Ins Co of Am r 4001 1st av Lafayette Hill
—Marion h 661 Chain
Bixby Richd H (Annabel A) studt h 21 Concord pl King of Prussia UM Twp
Bixler Alice B Mrs atndt Launderette r 165 Glenwood rd King Manor UM Twp
—Homer S (Alice B) h 165 Glenwood rd King Manor
Bjorenson Ellis O (Charlotte T) slsmn h 614 Renel rd Ply Valley
Blabber's Tavern (Anthony DiNenna) 208 E Main
Blablock Chester mech DeAngelis Garage r 126 2d B'port
Black Hattie L domestic N'town State Hosp r 806 Smith
—Horse Beverage Co (John Modestine) beer distributors rear 1229 Ridge av Black Horse
—Horse School Plymouth Township, Cardin D Brown supvg prin es School la Black Horse
—Jas compositor Lenhart Press Inc r Lansdale
—Jos slsmn Continental Baking Co r RD 4
—Merrill L atndt N'town State Hosp r 2901 Ridge Pike
—Noel (Gladys) lab r 103 W Penn
—Robt A (Flora) pipe fitter h 45 Centre av J'ville
—Wm sls mgr Edgar E Stem r 52 Johns rd Cheltenhorn
—Wm F (Wilhelmina C) garage supvr Phila Elec Co h 209 Hartranft av Coleston
Blackburn Irvin G (Cath) mach h 131 Mill rd EN Twp
—John S (Isabel H) genl sls mgr h 27 Terrace rd Curren ter

FRANK BATDORF
FLOOR, WALL and WINDOW COVERINGS
204 DeKALB STREET Telephone BRoadway 2-7825

Blackfan Apts 28 W Main
Blackiston Anna J (Jones & Blackiston) r 301 E Marshall
—Wm T (Anna J) (Jones & Blackiston) h 301 E Marshall
Blackmore Saml S (Betty W) sls eng (Wayne) h 4 Cinnamon Hill rd K of P UM Twp
Blackshire John (Virginia) lab Raney Wood h 1226 Green
Blackstone Archie W (Agnes W) elec eng (Phila) h 12 Hilltop rd Ply Valley
Blackwell Ethel domestic r 124 E Spruce
—Roy B (Alice B) carp h Township Line rd EN Twp
—Walter J (Doris J) baker h 127 E Lafayette
—Wm baker Perfection Bakery r Trooper
Blackwood Jeanetta V occupational therapist N'town State Hosp r do
Blades Randall S electn N'town State Hosp r RD 2
—Sarah K nurse N'town State Hosp r RD 2
Blair Bruce C (Louise) brewery wkr h 412 Cherry
—Donald C (Dorothy D) driver B'port Taxi r 616 DeKalb B'port
—John D (Margt B) lathe opr h 128 Liberty av J'ville
Blake Carlene G nurse N'town State Hosp r do
—Cyril S telegrapher (Phoenixville) r 16 E Brown
—Dorothy E ofc clk B E Block & Bros Inc r 16 E Brown
—Geo J reporter N'town Times-Herald r Conshohocken
—Irvin B (Marie V) mgr AM h 636 Germantown Pike Ply Valley
—Jas formn Phila Elec Co r Phoenixville
—Jas I (Dorothy E) ticket agt (Phila) h 16 E Brown
—Leonard (Eleanor) prntr h 303 S Trooper rd J'ville
—Paul (Virginia) electn h 310 Haws av
—Paul J (Mary B) bottler Adam Scheidt Brewing Co h 4 Forge rd K of P UM Twp
—Thos J (Mary E) IBM opr h 626 DeKalb apt 1
Blakely Florence N wid Dillwyn domestic h 316 W Fornance
Blakey Emily C Mrs ofc sec Herbert C Nelson and notary 503 Swede r Pottstown
Blalock Chester A mech r 126 W 2d B'port
—H Gerald wldr r 126 W 2d B'port
—J Richd mech r 126 W 2d B'port
Blanche Anna Marie ofc sec r 631 W Lafayette
—Francis J bus opr Schuylkill Valley Lines Inc r 631 W Lafayette
—Lawrence (Helen) h 1322 Ridge rd Blk Horse
—Timothy L (Mary) condr (Consho) h 631 W Lafayette
Bland Irvin lab Earl R Kutz r Conshohocken
Blaney Henrietta Mrs clk Bd of Assessment & Revision of Taxes r Bala-Cynwood
Blank Florence A nurse N'town State Hosp r do
—John S brakemn h ns Chestnut 2 w Golbraith av J'ville
—Lillian F wid Isadore r ns Chestnut 1 w Burnside av J'ville
—Mae Mrs h 1508 Harding blvd
Blasband Chas lawyer 518 Swede r 81 W 5th B'port
—Milton A (Margt) gro 1 Summit Sland UM Twp and restr Flint Hall rd & A Sland h do

Blasband
—Rose wid Chas h 50 Summit Sland UM Twp
Blaszezak Zygmunt C sls supvr Stroehmann Bros Co r 3064 Butler Pike Conshohocken
Blatt Roy mgr John T Dyer Quarry Co r Parkerford
Blattner Anne wid Geo C h 322 Francis av Coleston
—Chas C h 1251 Swede
—Eliz F cook r 322 Francis av Coleston
—Geo F (Edith M) oil burner mech Asbestos Insulating Co Inc h 106 Hilltop av Penn Square
—Geo F jr (Eliz W) oil burner hlpr Asbestos Insulating Co Inc h 1010 Forest av
—Leon F truck driver r 322 Francis av Coleston
Bleckman Ronald (Beatrice) sign pntr (Phila) h 15 Hartranft av
Blevins Danl patrol mn Phila Elec Co r Chatham
Blew L Irene fnshr Rambo & Regan h 1406 Arch
Blewett Jos W (Norma E) tchr h 117 Oxford cir J'ville
—Richd J (Anne M) ins slsmn h 3049 Stony Creek rd Penn Sq Village
Blewit F Storey (Margt L) eng asst Phila Elec Co h 715 Stanbridge
Blewitt Wm A (Kathleen M) policemn h 9 Kingwood rd King of Prussia UM Twp
Blidan Ernest T (Shirley W) installer h 6 Prince Frederick King of Prussia UM Twp
Bligh Eleanor Mrs (Yankee Clipper) r Havertown
Blinot Stanley M (Helen W) clk PTS h 214 W Wood
Blischok Jos J (Rosemary C) surveyor h 300 DeKalb apt 9 B'port
Blithe Wm E (Lilyan K) tube wkr h 804 DeKalb

BLOCK B E & BROS INC
JOSEPH LIEBMAN pres
MORTON LIEBMAN exec v-pres and genl mgr
FRED WOLF JR treas
THEODORE C PHILLIPS sec
DEPARTMENT STORE
11-25 W Main
tel BR 5-8700
See page 20 Buyers' Guide and right side lines

—Benj E h 522 Haws av
—Neal studt r 732 Buttonwood
—Selma wid Edw A h 732 Buttonwood
—Sophia r 522 Haws av
Blockson Chas r 346 E Oak
—Chas E (Annie) plasterer 1100 Green h do
—Chas L studt r 1100 Green
—David R (Ethel O) lab h 346 E Oak
—David R jr, lab r 346 E Oak
—Mary Ann studt r 1100 Green
—Olivia E atndt N'town State Hosp r 1100 Green
—Willie studt r 1100 Green
Blomquist Eug elec mech Phila Elec Co r RD 2 Phoenixville
Blondel Meveral C (Delia H) asst mgr h Brookwood rd UM Twp
Blong Eliz M atndt N'town State Hosp r 1514 Butler Pike Conshohocken
Bloom D Stanley (Jean P) eng h Croton rd UM Twp
—Iva G r 41 Nancys la K of P UM Twp

E. EARL BARRETT
REALTOR
INSURANCE
Tel. BR 5-1165
Office 44 E. AIRY STREET (Opp. City Hall)
APPRAISING OF MONTGOMERY COUNTY REAL ESTATE A SPECIALTY

Who Sells It? Is Answered By the Classified Business Lists In this Directory

SHANNON COAL COMPANY
A. C. FLAD
ESSO FUEL OIL
Anthracite and Bituminous Coal
COKE
Tel. BR oadway 5-3953

Consult the CLASSIFIED LISTS of the DIRECTORY
If You Would Find What You Wish to Buy

J. FENTON CLOUD
REAL ESTATE — INSURANCE
507 SWEDE STREET Telephone BR oadway 2-3690

Bloom
—Ray B dental asst Israel Ross r 41 Nancys la King of Prussia UM Twp
—Ruth M ofc sec h 41 Nancys la K of P UM Twp
—Stanley h Croton rd UM Twp
—Wm W prntr r 405-07 W Marshall
Bloomer David mach The Hilyard Co r 551 Nut rd Phoenixville
—Larry J (Agnes M) truck driver h 79 Egypt rd J'ville
Bloxham Claire C (Estelle J) chief County Observer Corp h 112 W Freedley
—Estelle J Mrs bindery wkr Lenhart Press Inc r 112 W Freedley
Blue Cross Plan The (Associate Hospital Service of Phila) hospitalization ins 400 DeKalb
—Jay Restaurant (Constantine P Bottos, Philip Nicolaou) 22-24 W Main
—Mill Riding Academy (Gus Giovinco) E Basin and Violet sts
—Ribbon Bar (Richd and Mary Thoraldson) tavern 205 DeKalb
—Shield Plan The (Medical Service Assn of Penna) medical ins 400 DeKalb
Bluford Milton (Irma A) truck driver Ellis Co h 1000 Green
Blumentock Fredk (Wally) brewer Adam Scheidt Brewing Co h 1428 Astor
—Fredk jr, mech r 1428 Astor
Blunt Stella hosp wkr r 101 W Penn
Blystone Mildred S Mrs tchr Abr Lincoln Sch r 510 Hamilton
—Wilbur H (Mildred S) ground supt Germantown Crocket Club (Germantown) r 510 Hamilton
Bob's Lunch (Mrs Naomi A Rodgers) 1012 W Airy
Bobb Geo B (Bessie M) h Germantown Pike EN Twp
Bobbitt Betty P atndt N'town State Hosp r 638 Stanbridge
—Herbert L (Eliz G) pipe fitter (Phila) h 638 Stanbridge
Bobby Anna C mach opr r 454 Depot B'port
—Jos (Rose) h 439 Prospect av B'port
—Mary C wid John h 454 Depot B'port
—Mary J supvr Montgomery Hosp r 454 Depot B'port
—Michl M textile wkr r 454 Depot B'port
Bobst Bernard S (Dolores M) slsmn h 916 W Airy
—Mary E Mrs waitress Keystone Restr r 125 E Main
Boccagno Mildred clk Sun Ray Drug Co r Reading
Boccella Bernard M (Lorraine M) asst purch agt h 37 Tyler rd Henderson Park UM Twp
—Josephine Mrs opr B'port Pants Co r 41 W 5th B'port
—Philip (Mary) lab Jas Lees & Sons h 123 W 7th B'port
—Saml (Josephine) steel wkr h 41 W 5th B'port
—Saml P (Josephine L) acct h ws Heston av J'ville
Boccelli Rose wid Jos r 1340 W Main
—Sullivan (Marie) truck driver h 1255 Ridge rd Blk Horse
Boch Ludwig (Frieda) sec Brewers Union h 316 W Roberts
Bock E Ernest (Mildred S) saw opr (Oaks) h 663 Astor
—Ida Marie studt r 1311 Markley
—Wm H (Mary P) mach opr (Oakes) h 1311 Markley
Bodek Anthony (Frances) mech auto h 58 W 4th B'port
Bodele Robt A (Patricia L) sls mgr h 820 Clover la Ply Valley
Boden Wm J recorder of deeds Montgomery County r Pottstown
Boder Louis slsmn Mirabile Beverage Co r Pheonixville
Bodge Geo H (Cath T) lab h 316 George
—Wm C (Ivan M) plmb h 401 Francis av Coleston
Bodnar Edw J agt Baltimore Life Ins Co r Phoenixville
Boehm John H sr (Margt A) h 101 Selma
—Jos E (Helen M) steel wkr (Consho) h 106 Stanbridge
—Wm J (Edna H) drill press opr Wildman h 108 E Marshall
Boehret Jas J (Marion H) tire bldr h 1412 Harding blvd
Boell Jos L (Madeline) plant supvr h 59 Crawford Drive J'ville
Boens Jas P (Anne) agt Prud Ins Co of Am h 1956 Juanita rd J'ville
Boerner Mary F wid John C r 105 Montgomery av Coleston
—Robt J (Marie T) coml artist h 48 Powderhorn rd King of Prussia UM Twp
Boesenberg Edward E (Joan Y) mech and slsmn Boesenberg's Cash Register Service h 2922 Stony Creek rd Penn Square Village
—Marie F Mrs (Boesenberg's Cash Register Service) h 239 Germantown Pike EN Twp
—Richd F acct r 239 Germantown Pike EN Twp
Boesenberg's Cash Register Service (Mrs Marie F Boesenberg) 239 Germantown Pike EN Twp
Boettner Wm E genl mgr Machined Metals Co r RD 1 Chalfont
Boggess Edw C night police N'town State Hosp r RD 2 Collegeville
Bogus Jos J (Wanda M) field service eng h 11 Heritage la King of Prussia UM Twp
Bohl Albert E (Katheryn H) auto service mgr h 9 Cinnamon Hill rd K of P UM Twp
Bohlen Frank h Croton rd UM Twp
Boileau Louise W wid Jacob r 43 N Whitehall rd J'ville
—Richd R (Eliz F) mach h Montgomery av K of P UM Twp
Bokock Sophia clk Mirabile Beverage Co r 52 Powderhorn rd K of P UM Twp
Bokoski Richd (Eleanor) tire wkr r 351 Jefferson Sburg
Bokowski John mill wkr r ss Flint Hill rd Sland UM Twp
—Mary Mrs h ss Flint Hill rd Sland UM Tpk
Bolan Jos service mn Phila Elec Co r RD 3
Boland Edw (Hannah) television tech h 177 Kingwood rd K of P UM Twp
—J Paul (Julia) asst mgr h Farview rd Penn Square
—Jos R agt Met Life Ins Co r Philadelphia
—Patk fcty wkr Am Asbestos Textile Corp r 231 W Main
Boldt Thos D (Barbara S) slsmn h 10 Heritage la K of P UM Twp
Bolef Silas (Rose R) electn h 76 Powderhorn rd King of Prussia UM Twp
Bolehala Dorothy J clk r 66 W Rambo B'port
—Henry J mill wkr r 66 W Rambo B'port
—Laura V tubing wkr r 66 W Rambo B'port
—Thos J (Theo) driver Perfection Bakery h 400½ W Main
Boles Roberta O studt r Croton rd UM Twp
—Scudder D (Eliz D) refinery eng h Croton rd UM Twp

MAIN ROOFING CO.
General Roofing — Sheet Metal Work
TEL. BR oadway 5-8366 829 E. MAIN STREET

Bolger Edw W (Eliz T) police Boro of Norristown h 538 DeKalb apt 4
—J Donovan insp Allan Wood h 1330 Markley
—Jas J (Jean F) radio reprmn B E Block & Bros Inc h 1302 Arch
—Jean M Mrs ofc sec John E Brogan r 1302 Arch
—John crane opr Allan Wood r 8 E Wood
—John F jr, mech (Phila) r 229 E Basin
—John J (Janet) h 501 W Main
—John W (Rose R) electn h 33 E Rambo B'port
—John W jr (H Audrey) credit mn McCoy's Music & Elec Co h 4 Old Fort rd K of P UM Twp
—Jos (Laura) teller B'port National Bank h DeKalb pk EN Twp
—Lawrence r 18 Charles King Manor UM Twp
—Nan R tel opr Continental Diamond Fibre Co r 214 E 4th B'port
—Nellie wid Jas F h 229 E Basin
—Robt E clk r 33 E Rambo B'port
—Wm mtcemn Sacred Heart Hosp r 1430 DeKalb
Bolgonese Albert F (Mary T) slsmn h 629 Grove B'port
Bolig Geo E (Sadie E) formn h 1228 Astor
—Leon W wtchmn h 1004 Markley
—Ralph J (Anna D) mach h 1211 Astor
Bolinsky Wm (Rita J) tire bldr h 111 Lawnton rd DeKalb Manor
Bolis Jos J (Helen) eng Rdg RR r 759 Astor
Bollinger Francis L (Lorraine S) well driller h 706 Renel rd Ply Valley
—Jas M h 216 W Wood
Bolognese Amedeo A (Josephine E) store rm clk h 125 Glenwood rd King Manor
—Angelo J (Genisi) h 243 E Airy
—Anthony lab r 529 Grove B'port
—Anthony (Theresa) truck driver Beth Steel r 900 Arch
—Atillio (Mildred) plmb 645 Bush B'port h do
—Eug J plastic wkr r 243 E Airy
—Jos (Theresa) lab h 323 Moore
—Mary wid Ralph h 529 Grove B'port
—Raymond (Louise) r 505 E Marshall
Bolton Geo P bkpr (Phila) r 139 W Airy
—Harriet M wid Geo W h 139 W Airy
—John H (Helen V) sec-genl mgr Zimmerman Paper & Supply Co h 1514 Powell
—Neva K wid Jas H h 711 Church
—Ronald J clk John D Illingworth r 210 W Freedley
—Ronald R (Rosina L) supt-parking meters Boro of N'town h 210 W Freeley
—Rose E wid John L h 308 Hamilton
—Russell B (Eliz H) traffic mgr (Phila) h 553 Buttonwood
—Walter C (Muriel M) chief clk h 31 S Trooper rd J'ville
Bomberger Margt C file clk (Phila) r 209 Haws av
—Robt H teller Montg N'town Bank & Trust Co r Ardmore
Bonamico Antonio (Mary) lab r 86 N Montgomery av J'ville
—Jos D (Phyllis) plstr h 60 N Jefferson av J'ville
—Rose Marie weaver h 86 N Montgomery av J'ville
—Theo J (Theresa E) lab h 151 Rosemont av
—Theresa E Mrs weaver N'town Rug Mfg Co r 151 Rosemont av
Bonawitz LeRoy carp hlpr Jack O'Neil & Son r 719 Swede
Bonded Cleansers (Irvin & Lena Sanders) 555 Chain
Bondi Anthony fibre wkr r 318 Jefferson
—Anthony lab L Frank Markel & Sons r Roxborough
—Anthony A (Mary) barber 611 DeKalb h 126 E Airy
—Chas (M Gloria) paver h 409 Forest av J'ville
—Dominick C (Ruth S) truck driver Beth Quarry Co h 2012 Clearview av J'ville
—Domonick J (Mary T) lab (Consho) h 107 Rosemont av
—Jacqueline J laby tech r ss Spera la J'ville
—Jas (Sally A) constn wkr h 537 E Main
—Jas (Anna) fcty wkr h 1345 Markley
—Jas, USAF r 921 Thomas
—Jas S (Lillian) threader American Screw Co r 921 Thomas
—Jas V (Sophia M) furn 625 Arch h ss Spera la J'ville
—Jos A (Lillian) mach h 414 W Freedley
—Jos J (Lauretta) mgr Jas V Bondi h 814 Noble
—Jos P (Anna S) sec Am Business Club of N'town h 249 E Oak
—Josephine wid Jas h 318 Jefferson
—Louis (Regina) (Lou's Sandwich Shop) h 416 E Main
—Louis (Mary) lab h 311 Jefferson
—Pasquale J (Frances C) photo engraver N'town Times-Herald h Evansburg
—Sara tube mkr (Lansdale) r 249 E Oak
Bone Alfredo chef Plymouth Country Club
Bonekemper Arth K appr prntr r 1420 Harding blvd
—Arth P (Hilda M) tchr h 1420 Harding blvd
—Charlotte E ofc sec r 1420 Harding blvd
—Harold G jr, lino opr N'town Times Herald r Lansdale
Bonenberger Dorothy ofc sec r Germantown Pike EW Twp
—Fredk A (Margt) mtce formn N'town State Hosp r Germantown pike EN Twp
—Loretta r Germantown Pike EN Twp
Bones Jas M (Terrie D) clk PO r King of Prussia rd K of P UM Twp
Bonitatis Berino A (Lena M) slsmn D Tufillard & Son h 220 W Wood
Bonkoski Alf S (Beatrice G) ingot tracer Alan Wood Steel h 102 Forest av
—Geraldine clk Montg N'town Bank & Trust Co r RD 4
—Stanley J (Sarah P) metallurgist h ws Belvoir rd Black Horse
Bonn Anthony C (Maureen) chemist h 1741 W Marshall J'ville
Bonnanico Rose M weaver N'town Rug Mfg Co r 86 Montgomery av J'ville
Bonnet Shop The (Eleanor S Voorhees) mlnrs-womens wear 602 W Marshall
Bonney Frank lab r 1 Schuylkill al
Bono Alfonso (Rose C) huckster 662 Moore h do
—Anthony (Lillian) lab h 333 E Marshall
—Antoinette M fcty wkr r 611 Walnut
—Antonio V (Clara) wldr h 339 E Main
—Augustine r 1406 Boyer blvd Curren ter
—Augustine J (Daisy) (Augie's Steak Shop) h 145 Charles King Manor
—Augustus G electrical wkr r 738 E Marshall
—Bartholomew (Louise) lab Am Screw Co h 610 Sandy
—Benj (Frances) meats 600 Walnut h do
—Chas (Agnes) shaver Am Screw Co h 600 Walnut
—Chas J mtce mn Adam Scheidt Brewing Co r 534 E Marshall
—Chas S (Rose) barber 205 E Main h 621 Violet

W. C. FLECK & BRO., Inc.
Distributors for GENERAL TIRES
Road Service — Recapping — Fleet Service
1410 W. MAIN STREET Telephone BRoadway 5-0971

Bono
—Chas V (Philomn M) lab Lee's h 1318 Powell
—Domenico (Angelina) lab h 611 Walnut
—Florence Mrs h 415 Walnut
—Frank (Lena) mach opr (Consho) h 432 Moore
—Frank mill wkr r 415 Walnut
—Gasper S (Mary) produce (Trooper) h 204 E Chestnut
—Gus Hauling (Mrs Josephine Bono) Henderson and Church rd UM Twp
—Harry J (Anne J) floor mech h 131 W Main apt 5
—Jos A (Antoinette) supt h 116 Crooked la King Manor UM Twp
—Jos A (Betty J) trucker Am Screw Co h rear 702 Kohn
—Jos C driver Mirabile Beverage Co r Conshohocken
—Josephine wid Gus (Gus Bono Hauling) and trucking 454 E Airy h do
—Lena wid Jas h 503 Sandy
—Liberio S chef and bartender Baron's Canteen r 634 Sandy
—Lillian P opr True Form Corset Co Inc r 610 Sandy
—Lindy S bartender r 634 Sandy
—Louis P (Rita A) tire ctr (Consho) h 819 Noble
—Louise opr B'port Pants Co r 1801 Chain
—Marguerite Mrs prsr Holiday Launderers & Cleaners r 359 E Penn
—Mary wid Michl h 634 Sandy
—Mary F clk (Trooper) r 204 E Chestnut
—Mary U atndt N'town State Hosp r 534 E Marshall
—Michl (Mary) elev opr American Screw Co h 738 E Marshall
—Michl jr, USN r 738 E Marshall
—Michl S (Eleanor S) (Town Tavern) and Ben's Cafe) h 534 E Marshall
—Paul J bartender r 534 E Marshall
—Pauline wid Victor h 417 Walnut
—Philip A (Beatrice) h 557 Kohn
—Phillip S (Margt) fruit and produce dlr 765 Astor h do
—Russell P (Santillia) pkr Jas Lee's & Sons Co h 231 E Fornance
—Salvatore (Josephine) h 658 Moore
—Salvatore (Josephine) winder h 76 N Montgomery av J'ville
—Saml (Lena) fruit and produce h 303 Hamilton
—Sceda F nurse Montg Hosp r 610 Sandy
—Sebastian (Rose) h 225 E Airy
—Stephen slsmn (Phila) r 1318 Powell
—Stephen A (Mary T) crane opr Phila Elec Co h 311 Warren
—Stephen C (Mary) bartender h Hallowell rd Ply Twp
—Thos (Christine M) ctr h 217 E Penn
—Vincent textile wkr h 610 Sandy
—Vincent, USAF r 231 E Fornance
—Wm J (Mary A) clk Phila Elec Co h 2928 Penn Sq rd Penn Sq Village
Bontempo Andrew J (Violet) atndt N'town State Hosp h 40 Heritage la K of P UM Twp
—Anthony J (Helen) lab h 830 Smith
—Carlo A (Rose) shoe repr 1 E 4th B'port h 536 Bush B'port
—Dominic J (Dorothy B) phys 1615 DeKalb h do
—Dominick (Sue) asst opr N'town Sewage Treatment Plant h 834 Smith
—John A atndt N'town State Hosp r 536 Bush B'port
—Jos P (Angeline) lab r 834 Smith
—Nicholas (Rose) jan h 117 Myers rd K of P UM Twp

Bontempo
—Sue (Susan's Spaghetti & Raviole House) r 834 Smith
Bonz Arth (Florence) eng h 711 W Oak
Book M Harold (Helen S) pathologist N'town State Hosp h N Whitehall rd State Hosp Grounds
Booker Margt R nurse Montg Hosp r Audubon
Bookheimer Eug driver Clarence V Steffen r RD 1
—Mary M Mrs tel opr Norris-Speede Laundry Cleaners Inc r 215 Pearl
—Ralph R (Mary M) h 215 Pearl apt 3
—Robt B (Ada) lab h 640 George
Bookman Minnie M wid Wm A h 21 E Fornance
Books Carrie clk Roth Cleaning & Dyeing Co r ss Chestnut av cor Potts av J'ville
Boone Carpet Service (John D Boone) carpet layers and clnrs 229 Oxford cir J'ville
—Geo H (Clara M) supt N'town Sewage Treatment Plant h 713 Church
—Jack A constn wkr r 545 Cherry
—John D (Mary S) (Boone Carpet Service) h 229 Oxford cir J'ville
Boorse Christain C road supvr h 2103 W Main J'ville
—Evered J (Anna I) mtce mn Bell Tel Co h 2400 Swede rd EN Twp
—Francis J (Isabel N) drill opr h 609 Tabak rd B'port RD UM Twp
—Gerald L (Marian E) (Modern Bendix Laundry) h 1517 Powell
—Stanley A tchr r 203 Buttonwood
Boot Anton v-pres DeKalb Nurseries Inc r Clearview rd RD 3
—Bessie M Mrs ofc sec Ply Twp School Dist r Clearview rd RD 3
Booth Elsie wid John M h 320 James
—Ethel R Mrs sls clk D M Yost Co r 707 Swede
—Fredk R (Cath) sec Rawn Garage Inc
—Harold D (Norma W) (Hal's Barber Shop) h 919 W Lafayette
—Harry E (Viola M) driver Humane Fire Co No 1 of Norristown h 305 Green
—Harry J mach opr r 305 Green
—Jas W (Jennie E) guard h 104 Valley rd Ply Valley
—Kath Mrs sls clk Sherry's r 2206 4th Coleston
—Lawrence (Margt) lab h 810 Swede
—Nola ironer Norris Laundry-Speede Cleaners Inc r 320 James
—Opal h 242 W Main
—Thos J (Delores M) gear mkr h 412 W Lafayette
Boothman Geo J (Mary Ann) slsmn r es Lawn av J'ville
Booz Allen S (Evelyn F) insp (B'port) h 614 Astor
—Claude (Ann) expediter r Montgomery av UM Twp
—David (Marie) slsmn Pep Boys h 1208 E Main
—Franklin C (Margt H) auto body mn G Strawn h Briar la EN Twp
—Franklin F h 234 Minor
—Oswald C (Frances M) formn h 8 Lawnton rd DeKalb Manor
—Robt H produce clk r 8 Lawnton rd DeKalb Manor
—Woodrow W (Dolly) service mn Richd A Linberg h 2831 Swede rd EN Twp
Borbely Frank (Phyllis M) bottler Adam Scheidt Brewing Co r 218 Clearfield av
—Phyllis M Mrs ofc sec N'town Federal Savings & Loan Assn r 218 Clearfield av Trooper

I. T. HALDEMAN CO.
SAMUEL H. REIFF
GENERAL INSURANCE
524 SWEDE STREET Telephone BRoadway 5-0365

Borchers Harry L (Eliz E) bldg contr 1139 Markley h do
—Walter A (Sara S) supt (Phila) h 807 Buttonwood
Bordeaux Iola domestic h 1063 Willow
—Quincy (Arline) brick mn h 315 E Airy
Borelli Jos (Margt) condr Rdg RR 671 Kohn
Borgmann Geo clk Renninger's Food Market r Washington Square
Borgstede Elaine D typ-clk r ws Heston av J'ville
—Roberta tchr r ws Heston av J'ville
Borknight Geo lab r 334 Moore
Borneman Esther Y piano tchr r 1215 Powell
—Robt T r 1215 Powell
—Warren B (Edith Y) real est officer (Phila) h 1215 Powell
Boro Market (John Demetris) 501 DeKalb B'port
Borough Hall-Norristown 43 E Airy
Borovkoff Walter J (Mary) (Wally's Diner) h 1329 Ridge pk Black Horse
Borrelli Anthony h 614 Swede
—Nicola (Bridget) floor sanding 526 E Main h do
—Wm mtcemn N'town Times-Herald r 804 Woodbrook la Ply Valley
Borski Frank (Betty) lab h 1611 James Jeffersonville
Borss Chevrolet Inc, Frank J Borss pres 1230 Ridge rd Blk Horse
—Frank J pres Borss Chevrolet Inc r Jenkintown
Bortnichak John (Helen) guard h 307 Prospect av B'port
—John jr, clk r 307 Prospect av B'port
Bortz Myron S (Kath) clk Rdg RR h 135 Rosemont av
Borzell H Earl (Selina N) (Borzell's Plumbing and Heating) h Hobbs rd UM Twp
—Howard E studt r Hobbs rd UM Twp
Borzelleca Anna wid Anthony h 1007 E Main
—Anna Marie ofc sec Smith & Cahall h 963 E Main
—Connie iron wkr (B'port) r 963 E Main
—Edw S (Ellen T) elec wire h 1941 Clearview av J'ville
—Marguerite D tchr Eisenhower Sr High Sch r 1007 E Main
—Peter (Madeline) steel wkr Alan Wood h 963 E Main
—Robt A platform mn Tose Inc r Consho
—Stanley P (Margt) driver Tose Inc r 1007 E Main
Borzillo Albert (Cath) opr h 240 Hurst B'port
—Angelo J (Julia R) bartender Ray's Bar h 1327 W Oak
—Angelo R studt r S Schuylkill av J'ville
—Anthony J (Josephine) shipper Highway Materials Inc h Ross rd K of P UM Twp
—Anthony M (Sarah) box mkr I F March's Sons Co h 255 S Schuylkill av J'ville
—Anthony N (Minnie E) lab h 814 Bush B'port
—Anthony W (Anne) pres Borzillo Bakery Inc r Belvoir and Johnson rds RD 4
—Bakery Inc. Anthony W Borzillo pres Frank DiJohn v-pres Chas Arena sec-treas baker and gro 373-75 E Main
—Betty A burler r 341 E Main
—C Chas (Vera B) crane opr h 1312 DeKalb King Manor
—Carmella wid Arth cafeteria hlpr h 804 Woodbrook la Ply Valley
—Cosmo (Mary) hauling 439 E Marshall h do
—Cosmo D (Assunta) clk Valley Forge Hosp (Phoenixville) r 337 Grove B'port

Borzillo
—Elaine Mrs sls clk Joy Kiddie Shop r Germantown Pike RD 2
—Eliz A burler N'town Rug Mfg Co r 341 E Main
—Gennaro M h 615 Fraley B'port
—Ida M (Ida's Beauty Shoppe) r 341 E Main
—Jos confy 332 Green
—Kathryn cash r 369 E Main
—Michl (Anne) shipping clk h 212 Chain
—Nicholas (Sadie) baker (Camden) h 369 E Main
—Nicholas V (Betty L) USA r 625 DeKalb B'port
—Nick r 724 Bush B'port
—Pasquale baker Borzillo Bakery Inc r 341 E Main
—Peter (Julia) mtcemn h 606 Buttonwood
—Remo (Josephine) (Ray's Bar) r 700 Tremont av
—Robt clk r 439 E Marshall
—Vincent clk r 814 Bush B'port
—Wm H (Elaine D) baker Borzillo Bakery Inc
Bosbury Jane V Mrs r 1837 W Main J'ville
Bosco Jos A (Eliz M) genl mgr h 6 Forest av
—Michael (Amelia J) boiler mn h 2d house west Hillside av Blk Horse
—Ralph (Lee's) r MtHolly, NJ
—Richd J r 6 Forest av
Boscoi Michelline Mrs r 77 Summit Sland UM Twp
Bosler Clarence H (Ethel M) mach Alan Wood (Ivy Rock) h 1126 Swede
—Elmer H drftsmn h 13 River Front
—Funeral Home (Merritt W Bosler) 627 Swede
—J Ralph (Bertha) auto repairing ws School la 2 s W Main J'ville r do
—John R jr, studt r ws School la 2 s w Main J'ville
—Kenneth E (K Ruth) mech J Ralph Bosler h 807 Stanbridge
—Linwood W (Edna J) agt Met Life Ins Co h 1337 Pine
—Marion V tchr Thos J Stewart Jr High Sch r ws School la J'ville
—Merritt W (Emily F) (Bosler Funeral Home) h 625 Swede
—Ralph J (Bertha E) auto repair h ws School la 2 s W Main J'ville
—Raymond B (Mary Jane) ins agt h 1525 Powell
—Russell I (Beatrice F) lay out mn McCarter Iron Wks Inc h 1106½ Swede
—Willis E jr (Marietta) acct h 83 N Jefferson av J'ville
Bosley Lorraine A Mrs marker W T Grant Co r Marshall and George sts
Bossard Elmer R (Mildred R) wldr h 602 W Airy
—Harold teller Peoples Natl Bank of N'town r Zieglerville
Bossert Andrew S (Idella B) mach h 38 Centre av J'ville
—Earl D (Thelma H) elec eng h 1990 Clearview av J'ville
—Gail D, USA r 1061 Swede
—Luray wid Rolen h 1061 Swede
—Virginia L sten Phila Textile Finishers Inc r 38 Center av J'ville
—Warren G (Irene D) drftsmn h 633 Astor
Bostock Edw A (Ruth S) sub clk PO h 223 Beechwood rd Penn Sq Village
Boston Robt jan Court House r Ardmore
—Store The (Sol Ladoo) men's wear 150 W Main
Boswell Eliz wid Lincoln ofc sec h Hillside rd UM Twp

MICHAEL G. GARBER
REAL ESTATE — BUSINESS CONSULTANT
INSURANCE — MORTGAGES
218 EAST AIRY STREET Telephones BRoadway 2-3276—2-9708

Boswell
—Walter lab Thos W Faulkner Jr h 527 E Main
Bottiglieri Mario mgr Father & Son Shoe Stores Inc r Reading
Botto Albert P (Helen M) clk h 6 Lynn dr Whitehall Park
—Anne Mrs ofc sec Mfrs Assn of Montg County r Collegeville RD 2
Bottorf Jack nursery mn r 52 E Elm
Bottos Constantine P (Blue Jay Restr) r Upper Darby
Botzum Theo F (Eliz E) driver Ry Express Agcy Inc h 219 Nassau pl
—Theo F jr, USAF r 219 Nassau pl
Bouchelle Benj H (Mary A) h 651 Stanbridge
—Susan M ofc sec (West Point) r 538 Haws av
Boughter Edw E personnel mgr and chief eng Tube Methods Inc r 316 Wash av Souderton
—Matilda wid Wm H h 932 Buttonwood
—Wm H jr (Lavinia C) genl formn Tube Methods Inc h 652 Haws av
Bouknight Anna L kitchen atndt N'town State Hosp r Philadelphia
—Dorothy W Mrs atndt N'town State Hosp r 1028 Willow
—Jas (Dorothy) steel wkr Alan Wood Steel Co h 1028 Willow
—Jefferson (Ora B) lab h 236 Minor
—Jos (Anna) lab h 357 Moore
—Lenora nurse's aide r 236 Minor
Bourn Wm M mgr Land Title Ins Co r Trooper
Bourne Wm J electn Wm W Lesher r 5836 Magdalena Phila
Bouschall Jos D jr (Alice) slsmn h 2408 Swede rd EN Twp
Boush Alexander lab r 229 W Lafayette
Bouzarth Wm F (Eliz C) phys h Fletcher rd UM Twp
Bova Domenico (Grace) mach opr (Phila) r 570 E Main
Bove Anthony R (Mary) tailor Freeman's h 935 W Marshall
—Carmen P (Pauline K) police Boro of Norristown h 912 W Lafayette
BOVE FRANK H (M Mary) real estate, insurance, mortgages, foreign exchange money orders, steamship agents, translations 400 DeKalb tel BR 5-3311 h 1550 Powell tel BR 2-6490—See page 49 Buyers' Guide and right side lines
Bovio John (Cath F) equip opr Penna Dept of Highways h 730 Renel rd Ply Valley
Bowden Frank T jr (Ethel R) motor mn P&W h 35 N Jefferson av J'ville
—Gregory C r 213 Brookside rd Penn Sq Village
—Hugh W (Martha A) driver Penn Br Frosted Foods Inc h 213 Brookside rd Penn Sq Village
—Martha A Mrs nurse Montg Hosp r 213 Brookside rd Penn Sq Village
—Ronald glass installer Yocum's Radiator, Glass & Welding Shop r Oaks
Bowdwin Robt N (Martha M) sls mgr h 213 Oak Tree rd Penn Sq Village
Bowe Cath McA Mrs sten High, Swartz, Childs & Roberts r W Consho
—Edw V fin sec Montg County Industrial Union Council CIO r West Consho
—Jas (Cath) jan Swedeland Elementary Sch r 267 B, Sland UM Twp
—Jas M (Betty L) auto dlr r 472 Ford B'port
—John A (Mary A) tire bldr h 17 Lawnton rd DeKalb Manor
—John E (Alice) millwright h 267 B, Sland UM Twp

Bowe
—Jos X auto slsmn r 203 Orchard la Penn Sq Village
—Martin bldr Lester L Cox r 725 Ford Consho
Bowen Isabelle R wid Wm S h 630 Noble
—Thos (Jeanne) electrical eng h 131 Kingwood rd K of P UM Twp
—Wm H (Anna M) h 28 W Main apt 7
Bowens Bridget r StJosephs' Protectory
Bower Donald lab r ss W Main 1 e Lawn J'ville
—Karl B Col (Helen R) slsmn h 717 Erlen rd Ply Valley
—Marie S tchr East Norriton School r Germantown Pike
—Myles R (Marie) tchr David Rittenhouse Jr High School h Germantown Pike EN Twp
—Nancy ofc sec Phil Shupe r Graterford
Bowers Albert r 654 Astor
—Bertha M mach opr (Collegeville) r 815 W Oak
—Dorothy R fnshr Lee's (B'port) r 815 W Oak
—Eliz wid Geo r 802 W Lafayette
—Hettie B needle straightener r 815 W Oak
—Horace F (Della) tower opr h 27 Cinnamon Hill rd K of P UM Twp
—Laura E sls clk Anne Tawney h 54 E Marshall
—Nettie Bea kitchen wkr Montg Hosp r 28 E Spruce
—Rhoda E tchr Eisenhower Sr High School r 27 E Freedley
—Vernon S acct Field Acctg Serv-State BES r RD 1 Souderton
Bowker Chas W (Olga M) hlpr h 127 W 2d B'port
—Edna H wid John W h 1042 Cherry
—John hlpr r 127 W 2d B'port
—Robt M (Helen) lab h 25 Ross Mogeetown
—Sue domestic r Sandy Hill rd Ply Twp
Bowles Caroline M Mrs nurse Montg Hosp r 22 Lawntown rd DeKalb Manor
—Harry (Caroline N) h 22 Lawnton rd DeKalb Manor
—Jas M (Lillian) h 815 Swede
—Naomi atndt N'town State Hosp r 423 Manor av Blk Horse
Bowman Ada P sten Tube Methods Inc r 57 Oaklyn av RD 1
—Edna E wid Howard h 1204 Pine
—Effie B practical nurse h 12 Evergreen rd J'ville
—Emily P payroll clk Rambo & Regar Inc r 12 Evergreen rd J'ville
—Evans (Clementine F) service mech Tose Inc h 429 E Spruce
—Helen laby asst The Dill Co h 518 Stanbridge
—Howard J (Florence A) lab h 221 E Airy
—Ivan H (Eliz I) barber 2206 Swede rd Coleston h do
—Jos R (Doris) tchr (Phila) h 612 Haws av
—Kath J slswn h 612 Noble
—Margt E wid Frank h 412 W Marshall
—Philip A (Laura V) jan Court House r ss Crooked la King Manor
Bown John A (Cath) mover 2002 Coles blvd Coleston h do
—M Winifred wid Wm registrar School of Music h 701 Erlen rd Ply Valley
—Wm C (Eliz M) phys 315 Swede rm 405 h 1732 W Main J'ville
Boy Scouts of America, Valley Forge Council No 504, R Ellis Carter jr, exec dir 1605 DeKalb

Member Federal Deposit Insurance Corporation
Montgomery Norristown
BANK AND TRUST Company
Member Federal Reserve System
NORRISTOWN — — NORTH WALES

Boy's Linoleum Store The (Sylvan Weiss) 136 W Main
Boyce Wm H 3d, phys N'town State Hosp r Philadelphia
Boychuck Barbara J atndt N'town State Hosp r 416 Bush B'port
—Mary wid Peter r 416 Bush B'port
—Nickolas lab r 416 Bush B'port
—Peter butcher r 416 Bush B'port
—Wm (Barbara J) lab h 416 Bush B'port
Boyd Betty sls clk S S Kresge Co r Barbadoes
—Charlotte wid Albert h 134 Ann
—D Rae (Margt S) (Boyd Funeral Home) sec Riverside Cemetery Co and funeral dir 718-20 Swede h 1729 DeKalb
—Elsie F wid Jas S h 819 W Main
BOYD FUNERAL HOME THE (D Rae Boyd) funeral directors 718 Swede tel BR 2-1490 —See page 28 Buyers' Guide
—G Rae studt r 720 Swede
—Geo W (Anna M) tchr h 1528 Markley
—Jas (Minnie) filer Continental Diamond Fiber Co (B'port) h 818 George
—Jas G asst funeral dir Boyd Funeral Home
—John E (Eliz W) real est broker William E Wills h 6 Patriot rd King of Prussia UM Twp
—Jos E (Lydia P) asst funeral dir Boyd Funeral Home h 720 Swede
—Jos E jr (Doris M) asst funeral dir Boyd Funeral Home r 720 Swede (USA)
—Mary L fcty wkr (Lansdale) r 818 George
—Wm LeRoy, USA r 818 George
Boyer Chas L (Mary B) tire wkr h Walnut la King Manor
—Clara wid Harry Z h 1219 W Airy
—Edw G (Mary E) mgr Phila Electric h 215 W Fornance
—Edw G jr (Elaine M) mech eng Phila Electric h 1434 Powell
—Elmer jr (Marion) bldr h Johnson rd Ply Twp
—Emma K r 709 Noble
—Eru (Anna C) grinder 145 W Penn h do
—Florence C atndt N'town State Hosp r 1023 Swede
—G Warren agt Met Life Ins Co r Lansdale
—Geo baker Stroehmann Bros Co r RD 3
—Herbert W (Carmoletta Z) tool mkr h 1232 W Marshall
—Howard (Betty) wtchmn h 300 Depot B'port
—John R (Margt D) mech eng (Ardmore) h 1415 Juniper
—Lewis (Florence C) hlpr Elmer F Espenship h 700 W Marshall
—Marion M sten Tube Methods Inc (B'port) r 513 Hamilton
—Mary E (Minerva Yarn & Gift Shop) r 1219 W Airy
—Mary Ethel yarn shop r 1219 W Airy
—Mary S wid Saml S h 513 Hamilton
—Olive J wid J Frank h 720 DeKalb
—Shirley Anne clk Montg N'town Bank & Trust Co r N Wales
Boyle Alf J whsemn Schuylkill Valley Grocery Co Inc r 513 DeKalb B'port
—Alma A Mrs bkpr Montg Hosp r Audubon
—Annie A wid Jas h 240 E Oak
—David S (Rose F) clk James J Greco h 804 W Lafayette
—Eliz B tchr East Norriton School r 2510 Swede rd
—Helen A interviewer State Emp Service r 1327 Arch
—Jane E Mrs h 1240 Markley
—Jeanne C clk N'town State Hosp r Park av Audubon
—John J (Anne R) chief of police UM Twp h 1215 DeKalb Pike King Manor UM Twp

Boyle
—John R (Dolores M) tire bldr h 21 Heritage la King of Prussia UM Twp
—Leroy J h 310 DeKalb B'port
—Mamie A h 513 DeKalb B'port
—Margt wid John J laby tech h 1327 Arch
—Margt S ofc sec r 2 W 4th B'port
—Paul J (Mary V) shipper h 13 W 4th B'port
—Regina F Mrs h 2 W 4th B'port
—Shirley A clk Met Life Ins Co
—Wm D mtce mn Montg Hosp r Park av
—Wm J (Eliz B) chief clk Rdg Co h 2510 Swede rd EN Twp
—Wm J (Phoebe K) slsmn h 808 Renel rd Ply Valley
Boynes Geo E (Verlynne) bldg supt Montg N'town Bank & Trust Co Bldg h 231 E Basin
—Helen L h 1065 Willow
—John E r 55 E Wood
—Johnnie M Mrs h Shamokin av EN Twp
—Morris steward Elmwood Lodge 438 IOB& POE of W h 1043 Green
—Robt (Eleanor) lab h 15 Shamokin av EN Twp
Bozenka Jos (Margt M) mach designer h 115 Valley rd Ply Valley
Braccischi Frances insp r 402 Fairfield rd Blk Horse
—Jack jr r 402 Fairfield rd Blk Horse
—Jack A (Lena) lab h 402 Fairfield rd Blk Horse
—Raymond dryer mn N'town Magnesia & Asbestos Co r 402 Fairfield rd Blk Horse
Brace Walter J (Helen E) mach h 6 Pleasant rd Ply Valley
Bracelin Barbara L checker Peoples Cleaners & Dyers r 757 Haws av
—Edith clk Peoples Cleaners and Dyers r 757 Haws av
—Jos sr r 757 Haws av
—Jos T (Edith H) spinner h 757 Haws av
Brackman Edw plmb N'town State Hosp r Schwenksville
Bradbury Harry E (Loretta) tax acct (Consho) h 757 Astor
—Harry J (Emma M) mach Luster Jordan Mfg Co r Trooper
—Richd driver Cahill Beverage Co r 762 Kohn
Bradeis Herman J (Ruth D) formn h 33 Powderhorn rd King of Prussia UM Twp
—Leo T nursery mn r 33 Powderhorn rd K of P UM Twp
Bradford Ralph steel wkr r 221 DeKalb
—Raymond N jr (Mildred M) slsmn h 3007 Stony Creek rd Penn Sq Village
Bradley Anne r 909 DeKalb
—Caroline L sec Bearoff Bros Inc r 1107 Swede
—Chas D studt r 628 Noble
—Chas P jr, ofc mgr Corbit's Inc r 648 SanMarino av Bryn Mawr
—Eleanor T clk r 459 Forest av J'ville
—Francis J mach opr r 628 Noble
—Francis J (Kath V) roller (Consho) h 628 Noble
—Geo E (Beulah R) piano tuner 1426 Juniper h do
—H Douglas (Jean M) asst to pres Adam Scheidt Brewing Co h 1711 Pine
—Harry (Linda) master mech h 808 E Fornance
—Jas K (Lillian M) elec eng h Croton rd UM Twp
—Joan I M studt r Croton rd UM Twp
—John A slsmn r 240 E Oak
—Regina L studt nurse Chestnut Hill Hosp r 217 Noble
—Robt P (Julia) laby tech h 2511 Springview rd DeKalb Manor

NORRISTOWN'S LARGEST DEPARTMENT STORE
11-25 W. Main St., Norristown — High and Charlotte Sts., Pottstown
BLOCK'S
TEL. BRoadway 5-8700
FOR ALL DEPARTMENTS

RAY T.
BRADY
MOTOR
CO.
•
STUDEBAKER
MOTOR
CARS
and
TRUCKS
•
Sales
—
Service
—
Parts
•
Markley
and
Oak Sts.
•
Tel.
BR
5-0186

GIRVAN LINOLEUM SHOP
COVERINGS FOR
FLOORS — WALLS — COUNTERTOPS
Telephone BRoadway 2-6673 2803 SWEDE ROAD

Bradley
—Sarah A r 1107 Swede
—Sylvia ofc wkr r 521 Ford B'port
—Thos J (Veronica S) mtcemn h 521 Ford B'port
—Walter (Edna) lab h 526 Chain
—Walter C (Teresa F) elec eng h 459 Forest av J'vjlle
—Walter J lab r 117B Hancock av Coleston
—Wm E photo engr r 244 Minor
—Wm J (Minnie M) asst probation officer Montgomery County h 217 Noble
Bradway Doris r Johnson rd Ply Twp
—Wm S (Bessie V) dyer-bleacher h Johnson rd Ply Twp
Brady Aloysius J (Cath E) plmbg and bldg insp-health oficer justice of the peace and real est 521 Hurst B'port h do
—Aloysius J (Geraldine M) slsmn h 1120 W Airy
—Anna M tchr Thos J Stewart Jr High sch h 1116 W Marshall
—Chas A (Catharine M) h 441 Depot B'port
—Chas A (Loretta P) lab h 38 E 4th B'port
—Eug F (Gertrude L) steel wkr (Phila) h 1052 Cherry
—Florence C wid Wm A jr, grad nurse h 22 Oxford cir J'ville
—Francis J pntr Walter Bregler r 131 Ford Consho
—Frank (June) meat pkr h 26 E 4th apt 3 B'port
—Gerald P (Jean) mach opr (Consho) h 54 Hillview rd K of P, UM Twp
—John h 206 E 4th B'port
—John C (Jane E) brkmn UM-Ply RR h 418 Bush B'port
—Jos A phys 315 Swede rm 304 r Philadelphia
—Jos A (Mary I) rubber wkr (Oaks) r 219 Holstein B'port
—Jos J jr, tumbler opr Norris-Speede Laundry Cleaners Inc r Brower av Oaks
—Jos T (Lucille M) tire repr h 1339 DeKalb
BRADY RAY T (Gladys E) (Ray T Brady Motor Co) office Markley and Oak sts tel BR 5-0186 h 1633 Locust tel BR 2-8797
BRADY RAY T MOTOR CO (Ray T Brady) Studebaker sales & service, Markley & Oak sts tel BR 5-0186—See page 6 Buyers' Guide and left side lines
—Robt W sls rep r 54 E Marshall
—Thos rep Dun & Bradstreet r 1851 W Marshall J'ville
—Timothy L (Mary A) bartndr Market House Hotel r 54 E Marshall
—Wm F sub carier B'port PO r 17 E Rimba B'port
Bragdon Harold L (Kathryn A) formn h 223 Holstein B'port
Brakeman Margt A Mrs waitress h 18 E Chestnut
Bralski Cath studt r 5 Fraley B'port
—Stanley J (Mary D) cement wkr h 5 Fraley B'port
Branca Anthony (Mary E) carpet weaver h 605 Sandy
—Carmen A (Josephine F) driver Geo Goldenburg Inc h 231 E Chestnut
—Carmen F telev serv mn r 125 E Marshall
—Dominick (Virginia I) brewer Adam Scheidt Brewing Co h 1945 Clearview av Jeffersonville
—Florence, IBM opr Schuyl Valley Gro Co Inc r 1025 DeKalb
—Fredk C, USMC r 212 U, Sland, UM Twp
—Fredk M (Florence) pipe ftr r 212 U, Sland UM Twp

Branca
—Jas (Yolanda M) metal ftr (King Manor) h 125 Wayne av
—Jos A (Virginia) h 125 E Marshall
—Mary Ellen Mrs police Boro of N'town r 605 Sandy
—Michl (Angelina) h 619 Cherry
—Michl jr, wldr r 619 Cherry
—Richd hlpr Mirabile Beverage Co r 346 Hurst B'port
—Salvatore A jr (Fannie) police Boro of N'town h 557 E Lafayette
Branch Dorothy domestic r 351 Moore
—M Eleanor Mrs domestic h 1026 Green
—Mary A hsekpr Montgomery Hosp r 1026 Green
Branco Carmen J (Gloria J) tire bldg h 315 Francis av Coleston
—Felix r 7 Fraley B'port
—Frank A r 346 Hurst B'port
—Michl (Angeline) wool wkr h 346 Hurst B'port
—Patk (Alma) formn h 212 U, Sland UM Twp
—Richd A platform wkr r 346 Hurst B'port
—Sullivan (Adeline) slsmn h 422 Prospect av B'port
Branderberger Chas slsmn Norris Vending Co r 314 S Easton rd Glenside
Brandi Adolph J (Yolanda M) (Al & Dolf's Cafe) h 222 W Johnson highway Coleston
—Arsilia R (Mary B) mech r 449 Prospect av B'port
—Orazio (Theresa) shoe repr r 238 Isabella Black Horse
Brandon Edmund A (Marion E) pntr 244 Minor h do
—Edwin (Marion H) h 516 Church
—Howard r 211 DeKalb
—Howard J (Mary T) steel wkr h 1309 Astor
—Jas L (Betty J) lab h 341 W Marshall
—Julia L bkpr Danl A Skelly h 529 Barbadoes
—Marion E Mrs dept mgr Hallman & Radcliff
—Rose Mrs r 1051 DeKalb B'port
Brandt Bertha C bkpr r 2086 W Main J'ville
—Chas A (Cath) sub carier PO h 1515 Arch
—Marlin B (Mary E) prin East Norriton sch h 39 Hartranft av Coleston
—Richd H (Kathryn H) h 325 W Wood
—Walter G (Amy F) slsmn Schuylkill Valley Grocery Co Inc r RD 1
Branigan Lawrence W (Louise R) h 235 Brookside rd Penn Sq Village
Brant Annie M wid Edw C h 214 Hancock av Coleston
—Bertha ofc sec Wildman & Swartz Inc r 2086 W Main J'ville
—Chas J (Nancy) h 15 Highland av J'ville
—Earl T car hlpr Earl R Kutz r Lansdale
—Elmina R county probation officer Montgomery County r 2313 Coles blvd Coleston
—Frank emp (Oakes) h 2313 Coles blvd Coleston
—Mattie C r 2086 W Main J'ville
Branzel John P cement wkr r 112 E 4th B'port
Brassington Frank J clk Wildman Mfg Co r 1213 Locust
—Jennie E h 1213 Locust
—Jos H (Jane E) weigh master Alan Wood h 1222 Pine
Braton Geo lab Penna Dept of Highways r Philadelphia
Braun Fred drftsmn Board of Assessment & Revision of Taxes r Cedars
Brawn Geo E (Pauline L) steel wkr h 610 W 4th B'port

FEDERAL SAVINGS AND LOAN INSURANCE CORPORATION
SAFETY OF YOUR SAVINGS
INSURED
UP TO $10,000
NORRISTOWN
Federal
SAVINGS
& LOAN ASSOCIATION
104
W. MAIN ST.
TEL.
BR OADWAY 5-4336

Braxton Florence J atndt N'Town State Hosp r 1050 Green
—Wallace emp Richd A Lindberg r 1506 Ridge rd Black Horse
Brazel Edw W (Edna H) wtchmn h 625 W Main
—J Leo (Gertrude P) elev opr h 112 E 4th B'port
—Jas studt r 15 E Rambo B'port
—Jos F (Monica M) opr Burdette Acetylene Co r 15 E Rambo B'port
Brazier Arth J appr electn Wm W Lesher r Valley Forge
Brearey Harry L (Harriet) florist h Church rd King Manor Twp
Brecht Geo K lawyer 504 Swede h 539 George
—John M (Margt S) phys 629 Haws av h do
Breda Leo mech h 207 DeKalb apt 1 B'port
Breedlove Byron A (Ruth C) slsmn Container Corp h 1739 Williams way J'ville
Bregler Eug pntr Walter Bregler r RD 2 Telford
—Jacob D jr (Lydia E) ash puller Adam Scheidt Brewing Co h 666 Haws av
—Walter (Hazel T) painter and paper hanger 324 W Johnson highway Coleston h Oaklyn av RD 1
Bregler's (Walter Bregler) paints 324 W Johnson highway Coleston
Breida Josephine emp Am Screw Co r 615 DeKalb B'port
—Sam J (Josephine M) prsr h 615 DeKalb B'port
Breish Eliz L r 927 W Wash
Brelsford Claude A shoe repr 575 Stanbridge h RD 1
—Ellsworth E (Miriam) stock rm clk r 11 Lincoln av
—Elwood whsemn United Pipe & Plumbing Sup Co Inc r 11 Lincoln av
—Emma T wid Elmer E h 11 Lincoln av
Bremanis Aina studt r 110 Selma
—Emma wid Karlos opr Freece-Larson Inc r 110 Selma
Bremme Robt C (Gloria M) slsmn h 3112 Sycamore la Penn Sq Village
Brendle T R Rev sec Penna German Society r Egypt
Brendler E Margt emp Sacred Heart Hosp h 120 Wayne av
Brendlinger Jas M (Lulu E) h 547 Stanbridge
—Leroy R adm asst Montgomery County schs r Ringing Hill rd RD 1 Pottstown
—Lulu E opr Freece Larsen Inc r 547 Stanbridge
—Marguerite K Mrs treas The Dill Co h S Schuylkill J'ville
—Morris H h 558 Noble
—Wilmer P tire bldr r 547 Stanbridge
Brennan David H (Lois C) time kpr h 1004 New Hope
—Edw W kitchen atndt N'town State Hosp r do
—Eleanor weaver N'town Rug Mfg Co r King of Prussia
—Eliz wid Aloysius J waitress h 404 DeKalb apt 1
—Francis I (Margt) clk h 1729 Willow
—Gerald W (Evelyn E) dispr Schuylkill Valley Lines Inc h 627 Noble
—Harry r 507 Cherry
—Jas appr plmb Jos B Rogers Jr r Swedesburg
—Jas r 1527 Willow
—Jas truck driver Schuylkill Valley r Consho

Brennan
—Jas A parts hlpr r Montgomery av K of P UM Twp
—Jas F r 213 E Brown
—Jas P (Margt E) mldr h 924 W Lafayette
—Jas P jr, plmb r 924 W Lafayette
—John (Janice) police mn h 10 Kingwood rd K of P UM Twp
—John C (Helen C) truck driver h 19 Powderhorn rd K of P, UM Twp
—John J (Helen C) slsmn Wildman Mfg Co h 733 Buttonwood
—John S (Dorothy M) field dir h 813 Cherry la Ply Valley
—Jos J (Eleanor M) driver Quillman Hardware & Supply Co r 218 E Brown
—Jos J (Marie D) driver-slsmn h White av K of P, UM Twp
—Richd laby asst Phila Textile Finishers Inc r 203 Kingwood rd King Manor
—Rose M h 213 E Brown
—Steven (Eliz B) bus driver h 1737 W Marshall J'ville
—Thos C (Florence M) supvr h 704 Erlen rd Ply Valley
—Thos F r 112 E 4th B'port
—Thos J (Helen) (Limerick Diner) h 315 S Trooper rd J'ville
—Thos J insp The Sharples Corp r Philadelphia
—Thos Paul (Rita L) formn Continental Diamond Fibre Co h 1435 Willow
—Vincent P stock rm mgr P&W h 912 W Airy
—Wm J (Susan T) h 472 Ford B'port
—Wm J (Mary) h 722 Tose Swedesburg
Brenneman Alvin F inst wkr N'town State Hosp r Egypt rd RD 1
—Melvin C genl hlpr N'town State Hosp r do
Brennen Alice fcty wkr r 734 Roosevelt av
—Christopher F (Mary S) adj Coates-Wafer Post No 840 VFW r 202 E 4th B'port
—Francis J (Rita M) filter opr h ns Crooked la King Manor UM Twp
—Helen M wid Jos V clk h 358 Prospect av B'port
—Jos (Lorraine) fcty wkr (B'port) h 508 W Airy
—Margt A tel opr r 202 E 4th, B'port
—Richd (June) plant supt h 203 Kingwood rd K of P UM Twp
—Shirley E nurse Montgomery Hosp r 202 E 4th B'port
—William C (Charlotte) pharm Greens Drug Store r 202 E 4th B'port
Brennin Jos driver Abbott Dairies r 9 White av Hughs Park B'port
Bren Vale Diner (Chas Testa) 1976 W Main J'ville
Breslin Donald A watchmn Tose Inc r Royersford
Bressen Carl steel wkr r 231 W Main
—Fred C, USN r 533 Cherry
—Margt F wid Fredk C h 533 Cherry
Bressler Lena nurses aide Sacred Heart Hosp
—Paul L slsmn McCoy's Music & Elec Co r 103 Glenwood av Trooper
Brewer Alice prac nurse Far Villa Nursing Home r Wayne
—David, USN r 215 Summit
—E Thos (Mary A) lab h Church rd K of P, UM Twp
—J Edw (Elvira J) chemist (Phila) h 215 Summit
—Jas sls clk Hanover Shoe Store r Philadelphia
Brewick Jessie L (Anna Marie) crane opr h 7 Mulberry la Ply Valley

Alan Wood
COKE
The
Modern
Domestic
Fuel
•
High
Carbon
Low
Ash
More
Heat
Less
Waste
•
ALAN
WOOD
STEEL
COMPANY
COKE and
CHEMICALS
DIVISION
Main Office
CONSHOHOCKEN, PA.
Plant
SWEDELAND, PA.
PHONE
BR oadway
2-4800
•
Other Products
PIG IRON
ORE CONCENTRATES
COAL CHEMICALS
BENZOL
TOLUOL
XYLOL
NAPHTHALENE
SOLVENT NAPHTHA
AMMONIA SULPHATE
TAR ACIDS
TAR BASES
•
Alan Wood
COKE

JOHN J. CORSON
REAL ESTATE — INSURANCE
33 W. MAIN STREET Telephone BRoadway 5-8585

CREDIT BUREAU OF GREATER NORRISTOWN
INVESTIGATIONS — COLLECTIONS
620 DeKALB STREET Phone BRoadway 2-1622

Brey Llewellyn S lab Penna Dept of Highways r Red Hill
—Lloyd M box mkr Grater-Bodey Co r Summenytown
Brice Richd P jr, USA h 2310 DeKalb pike King Manor UM Twp
Bridgeport Beverage (John Mocarski) beer and soft drink distributors Fraley st cor Hurst B'port
BRIDGEPORT—BOROUGH OF
Charles D Burns burgess William M Mulroy sec Monroe R Allen treas Morris Gerber solr James A Turley tax collector Aloysius J Brady borough insp John Fiorillo street commissioner Orfio Colleluori police chf Borough Hall 65 W 4th, B'port tel BR 2-5660
Hall 65 W 4th B'port
Auditors, Margareta M Bumb, Cath M Pagano, Dorothy A Kane 65 W 4th B'port
Board of Education, S Stanley Leary pres Harry Dougherty v-pres Geo A Laughrin sec Walter H Streeper treas Salvatore Pachillo, John Krysko, members meets 2d Friday 700 Ford B'port
Board of Health, Saml Weiss pres Chas C Smith sec Christopher Brennen, Salvatore Coscia, R Blair Ronan members 65 W 4th B'port
Building Inspector, Aloysius J Brady 65 W 4th B'port
Burgess, Chas D Burns 65 W 4th B'port
Council, Chas J Pastorius pres John J Carmichael, Danl P Harrington, Robt A McCoy, Angelo Picariello, John A Rambo, Jas J Sunday, Albert C Wagner Kenneth F Zaraco councilmen 65 W 4th B'port
Engineer, Geo Mebus 65 W 4th B'port
Fire Marshal, J Wilson Barshaw 65 W 4th B'port
Health Officer, Aloysius J Brady 65 W 4th B'port
Plumbing Inspector, Aloysius J Brady 65 W 4th B'port
Police Commission, Saml Weiss chairmn John Nicola sec Edw V Ocelus member 65 W 4th B'port
Police Dept, Orfio Colliluori chief 65 W 4th B'port
Secretary, William M Mulroy 65 W 4th B'port
Solicitor, Morris Gerber 65 W 4th B'port
Street Commissioner, John Fiorillo 65 W 4th B'port
Tax Collector, Jas A Turley 65 W 4th B'port
Treasurer, Monroe R Allen 65 W 4th B'port
—Elementary School, Edw J Luther prin 381 Union av B'port
—Federal Savings & Loan Assn, Jos J Mulroy pres John J McNeill v-pres Jos A Bearoff sec Shirley M Becker asst sec J Russell McConnell treas Desmond J McTighe solr 207 W 4th B'port
—Fire Co No 1, Michl M Getsick v-pres Michl J Grant fin sec meets 3d Tues 72 W 4th B'port
—Garage (Ermin S Giannone, Nicholas J Galullo, Rocco Tammaro) auto reprs 414-420 DeKalb B'port
—Grill (Walter F Ciesielski, Mrs Celia J Dillon) 404 DeKalb B'port
—Junior-Senior High sch, C Frances Malone prin 700 Ford B'port
—Laundry (Bertha B Myers) 211 W 4th B'port
—Memorial Park 602 Grove B'port

BRIDGEPORT NATIONAL BANK
WALTER R GODSHALL pres
STEPHEN O'LEARY v-pres
HOWARD D WILLIAMS SR, v-pres
C RUSH BARR JR, cashier and asst trust officer
A CHARLES HOHMAN asst cashier
MARY E McGEE asst cashier
WILLIAM J MORAN JR, solicitor
ARTHUR W BEAN trust officer and asst solicitor
ALBERT TABAK sec to the board
DeKalb st cor 4th st Bridgeport
tel BR 2-8600
See page 10 Buyers' Guide

—Pants Co (Hyman Freilich) mfrs 34 W 4th B'port
—Pharmacy (Salvatore C Coscia) 5 W 5th B'port
—Post Office, Caryl A Newitt supt 310 W 4th B'port
—School District, Chas C Smith supt 700 Ford B'port
—Taxi (Russell R Light jr) 314 W 4th B'port
—Water Co, W Frederic Zimmerman pres Louis M Childs II v-pres B Brooke Barrett sec-asst treas Wm J Cheatley treas Wesley L Dorworth asst sec John S Carter supt 110 W Main
Bridges G Russell (Eliz) mill hlpr h 822 Ford B'port
Briggman Edw J (Eliz M) slsmn Sachem Petroleum Co h 16 Jefferson av Wash Sq Gardens
—Eliz M v-pres Sachem Petroleum Co r 16 Jefferson av Wash Sq Gardens
Briggs Arth V (Helen M) meat ctr Demetris Uptown Market h 109 Hillview rd K of P
—Thos H electronics eng (Phila) h ws N Whitehall rd 14 n W Marshall J'ville
Brigham Robt associate Smith & Cahall lwyr 60 E Penn r Villa Nova
Bright Atmore D (Mary F) (Frey's Sandwich Shop) h 1443 Astor
—Danl A (Lillian M) atndt N'town State Hosp h 1217 Willow
—Esther R tchr Eisenhower Sr High sch h 20 E Fornance
—Florence E Mrs (Lloyd S Bright Printing Co) h 212 Montgomery av Coleston
—Horace W (Bessie G) h 31 Jacoby
—Jean (Jean B and John W Eastwood) women's apparel 617 DeKalb
—Lillian mach opr N'town Dress Co r 1217 Willow
—Lloyd S Printing Co (Florence E Bright) 110 DeKalb B'port
—Warren E (Helen E) v-pres Montgomery Hose Co h 1436 Locust
Brill Herbert A pharm Myers Drug Store r MtAiry
—Whitney C (Ruth B) steel slsmn h 24 Cinnamon Hill rd K of P, UM Twp
Brillinger Edw M spotter Peoples Cleaners & Dyers r 139 Drexel rd Ardmore
Brilsky Anna H woolen wkr (B'port) r 1023 DeKalb
Brindle Anne clk PRR h 73 Powderhorn rd K of P, UM Twp
Brinkley Ella wid Robt H domestic h 1307 Willow
—Ernest C dental tech r 1307 Willow
Brinkman Lena r 908 Haws av
Brinton Courtland B (Eleanor H) civ eng (Auburn) h 1637 Locust
—Eleanor Mrs tchr Holland School r 1637 Locust
—J Edgar r 22 Charles, UM Twp

ESTABLISHED 1886
Building Materials
I. F. MARCH'S SONS
LUMBER — MILLWORK
BOXES AND CRATES NAILED OR IN THE SHOOK
Phone BR 2-0425
Coal
FOURTH and MILL STREETS BRIDGEPORT, PA.

Brinton
—Mabel sten Wisler, Pearlstine, Talbot & Gerber r 625 DeKalb B'port
—P Elaine clk r 625 DeKalb B'port
—Wm E (Mabel) iron wkr h 625 DeKalb B'port
Briscoe Ethel wid Harry atndt N'town State Hosp h 419 Arch
—Goldie Mrs domestic Fair Villa Nursing Home r 620 Green
—Harry jr (Goldie) lab r 419 Arch
—Kermit, USA r 419 Arch
Britcher Irene pediatrician Montgomery Hosp r 728 Main Royersford
Britt Benj T (Kath B) textile h 124 Pleasant rd Ply Valley
Brittain Edith M wid Wm E h 173 Crooked la King Manor UM Twp
—Grace r 605 W Main
—Saml R meter rdr supvr Phila Elec Co r Valley Forge
Britton Geo K auto mech Continental Baking Co r RD 1 Phoenixville
Britz Louis (Charlotte) (The Corner Shop) & (Kiddie Towne Shop) h 228 Beechwood rd Penn Sq Village
Broadbelt Albert W (Margt M) asst opr Norristown Sewage Treatment Plant h 100 Knox
—Francis S (Neva W) brewery wkr h 111 W Marshall
Broadbent Walter W (Minnie M) asbestos plant h 562 Stanbridge
Broboski Thos S (Anna P) custdn h 355 Jefferson Sburg
Brock E Henry brewer Adam Scheidt Brewing Co r Philadelphia
—Harold (Marion) (Brock's TV and Radio Service) r 337 E Lafayette
Brock's T V & Radio Service (Harold Brock) 335 E Airy
Brockton Shoe Store (Albert J Markowitz) 79 E Main
Brode Bernard (Mena) program announcer WNAR h 111 Valley View rd DeKalb Manor
Brodoski Alfreda tel opr r 604 E 4th Sburg
—Frances Mrs (Francie's Tavern) r 604 E 4th Sburg
—Michl (Frances) (Francie's Tavern) h 604 E 4th Sburg
—Thos (Irene) bartndr Francie's Tavern r 604 E 4th Sburg
Brodsky Saml (Benson's Men's Shop) r Philadelphia
Brody Rhoda S Mrs (The Maternity Shop) r Philadelphia
Broeg Wm E food consultant Six O'Clock Foods Inc r Valley Forge Hotel

BROGAN JOHN E
(Marion M)
PUBLIC ACCOUNTANT
506 Swede
tel BR 5-3588
h 1215 DeKalb
tel BR 5-7238

—John E 3d, acct John E Brogan r 1215 DeKalb
—Patricia A ofc sec (Valley Forge) r 1215 DeKalb
—Ralph W platform mn Tose Inc r Philadelphia
—Wm power truck opr r 1215 DeKalb
Brogdan Kathryn emp L Frank Markel & Son r Bridgeport
Bromhead John W (Barbara R) v-pres Genl Paper Tube (Phila) h 4 Firethorn rd K of P, UM Twp
Bromley Mary Louise h 1003 DeKalb
—Pern (Ann C) nursery wkr h 3 W 5th B'port
Bron Leonora soc service wkr N'town State Hosp r Philadelphia
Bronson Jos C (Dorothy J) h Montgomery av UM Twp
Brook Leo K (Anna L) lab h 34 Heritage la K of P, UM Twp
Brooke Allen (Shirley) clk h Germantown pike EN Twp
—Eliz G sten John J Corson r Bean rd RD 2
—Robt formn Continental Diamond Fibre Co r RD 3
—Ruth A Mrs mounter h Hanna av EN Twp
—Shirley D clk N'town State Hosp r Oaks
Brooker Jas (Eldora) heater hlpr h 324 E Oak
Brooks Arth (KathrynE) restr 239 W Main h 718 George
—C Earle (Louise) slsmn Bob Kelly Inc h 64 N Highland av J'ville
—Ella M wid Clarence R r 64 N Highland av J'ville
—Gerald W (Elinor D) serv mn Vernon E Brooks r 11 Oakdale av Trooper
—Harriet E Mrs tel opr h 718 W Marshall
—Helena wid Truman T tel opr (Consho) h 1650 Markley
—Kathryn fcty wkr r 718 George
—Llewellyn L (Sara E) radio repr r 718 George
—Marvin, USA r Hanna av EN Twp
—Miriam Mrs r Germantown pike EN Twp
—Ralph T (Jean) insp h Flintlock rd K of P, UM Twp
—Regina K Mrs sch nurse W N'town Cons PS r 8 N Whitehall rd
—Richd A appr electn r 718 W Marshall
—Robt A jr, clk Vernon E Brooks r 2601 Swede rd
—Truman T jr (Irma) auto mech Bross Chevrolet Inc r 1650 Markley
BROOKS VERNON E (Regina K) electrical appliances for the home 344-346 W Marshall tel BR 2-2882 h 8 N Whitehall rd J'ville tel BR 2-4353—See page 22 Buyers' Guide
Brookshire J D Rev pastor Swedeland Union Chapel
Brophy Jas r 204 Swede
—Jos T (Joan L) slsmn h 10 Prince Frederick K of P, UM Twp
—Kathryn C wid Wm B matron Lansdale Tube (Lansdale) h 1716 Locust
—Wm B jr (Florence A) condr h 647 George
Brostack Steph A (Lorraine M) asmblr h 204 Holstein B'port
Brotas Bernard R pharm Farbman's North End Pharmacy r Wyndham
Brotton Virgil M dist credit mgr Universal Concrete Pipe Co r 1 Rustic la Paoli
Brouse Frank W nursery mn r 1 N Walker rd EN Twp
—Fredk W (Sally) treas N'town Jr C of C h N Wales rd EN Twp
Brower Angeline U wid Jacob C h 538 Haws av
—Christian H B mtcemn N'town State Hosp r Conshohocken
—Janet bkpr Montgomery N'town Bank & Trust Co r RD 2 Collegeville
—Mary F drsmkr 212 Summit r do
—Naomi F clk Schuylkill Valley Lines Inc r 538 Haws av
—Norris jr, rubber wkr (Oaks) h 212 Summit
—Sara U sten James Lees & Sons Co r 538 Haws av

PEOPLES NATIONAL BANK
OF NORRISTOWN
"The Doorway to Friendly Service"
JEFFERSONVILLE — KING OF PRUSSIA — WHITEMARSH-PLYMOUTH
MEMBER FEDERAL DEPOSIT INSURANCE CORPORATION

HANSEN BROTHERS NURSERIES INC.
Evergreens
Shrubs
Ground Cover
1 Mile East of King of Prussia
ROUTE 23
Tel. BRoadway 5-3529
Pottery Display
NARBERTH PA.

NELSON DAIRIES, Inc.
MILK
CREAM
DAIRY PRODUCTS
EGGS
1920 W. MARSHALL ST. Tel. BR 2-0406 NORRISTOWN

ADAM SCHEIDT FORD INC.
— • —
FORD
Sales and Service
— • —
Phone
BR oadway
5-2800
1400 W. MAIN ST.

FEDER'S INC.
— • —
Exclusive With
MANY OF THE TOP DESIGNERS OF AMERICA
Women's Apparel
— • —
77 E. MAIN
TEL.
BR oadway
2-3405

Bruno
—Anthony C, master sgt in chg USA Recruiting Sta r Horsham
—Anthony J (Blanche M) truck driver h 67 Ivy la King Manor, UM Twp
—Antoinette M dart asmblr Apex Mfg Co r 354 Coates B'port
—Bambina r 42 Old Fort rd K of P, UM Twp
—Bros (Frank and Chas Bruno) motor frt line 367 E Airy
—Carmella wid Carmen h 664 Bush B'port
—Chas (Agnes) (Bruno Watch Repairing) h 905 James
—Chas G (Carmella) (Bruno Bros) h 424 W Freedley
—Frank r 411 E Rambo B'port
—Frank (Flora) (Bruno Bros) h 1736 Locust
—Gus J hlpr Tose Inc r Conshohocken
—Herman C (Madeline N) driver h 26 E 4th apt 1 B'port
—Jas lab r 664 Bush B'port
—Jean studt r 434 Prospect av B'port
—John (Angeline) bartndr Chas J Granese h 246 Hurst B'port
—John jr, studt r 246 Hurst B'port
—Jos (Louise) mtcemn h 400 Fairfield rd Blk Horse
—Jos, USN r 443 Sandy
—Jos F (Bette) acct r 11 N Whitehall rd J'ville
—Jos F clk Farbman's North End Pharmacy r Conshohocken
—Jos R (Florence) truck driver h Johnson rd Ply Twp
—Lillian wid Vito h 609 Sandy
—Lorraine V sten Asbestos Insulating Co Inc r 668 Bush B'port
—Maria wid Salvatore r 411 E Rambo B'port
—Marie studt r 609 Sandy
—Marjorie A Mrs bkpr Mears-Kane-Ofeldt Inc h 434 Prospect av B'port
—Mary A clk Freece-Larsen Inc r 223 Jacoby
—Menzie lab h 443 Sandy
—Michl lab r 652 Moore
—Michl A (Mary Ann) wldr John Wood h 223 Jacoby
—Michl E (Eliz M) truck driver h 668 Bush B'port
—Ralph constn wkr Kunda Sign Co r Swedesburg
—Ralph driver Watson Kunda & Son r Depot st Sburg
—Ralph (Rose Marie E) sign constn h 447 Depot B'port
—Rosario (Antoinette) r 1002 Markley
—Rose Marie E Mrs sls clk B E Block & Bros Inc r 447 Depot B'port
—Teresa C ofc sec Alphonso Santangelo r 354 Coates B'port
—Theresa V medical sec r 668 Bush B'port
—Watch Repairing (Chas Bruno) 205 W Main
Bruntrager Bertha D wid Frank h 1003 W Main
Brusch H Marie sten r 1150 DeKalb B'port
—Hattie M wid Louis J C h 1150 DeKalb B'port
—Lena wid Paul insp h 28 W Main apt 17
—Louis J jr (Margt M) mach The Sharples Corp h 1170 DeKalb King Manor UM Twp
—Marie ofc sec Crawford & Friend Architect & Engineers r DeKalb pike King of Prussia
Brusher Elsie exec sec Associated Charities of N'town r 1600 Williams way J'ville
—John B (Marian B) h 710 Noble
Brut John W (Josephine M) sta eng h 331 Jefferson Sburg
—Valentine jan r 331 Jeferson Sburg
Bryan Chas G (Sarah P) steel wkr h 52 Centre av J'ville
—Eleanor A house mother Montg Hosp r 1324 Pine
—Geo H (Margt) hlpr (Consho) h 736 George
—Jas E (Grace L) research dir (Phila) h 625A Hamilton
—Kirke (Marie) lawyer 534 Swede h do
Bryant Eliz A Mrs atndt N'town State Hosp r 422 E Basin
—Isaiah lab r 539 Cherry
—Oliver jr (Eliza A) cln Schofer's Dry Cleaners & Launderers h 422 E Basin
—Roberta Mrs kitchen wkr Montg Hosp h 311 E Basin
Bryngelevich Jos (Anna) lab h 927 Ford B'port
Brzoska Francis B weigher r 539 Hurst B'port
—Wm F (Anna) h 539 Hurst B'port
Bubb Arth S comp N'town Times Herald r Oaks
—Ernest W (Ruth L) mach h 10 Walker la K of P, UM Twp
Bucci Alf J (Edith M) lab h 545 Arch
—Ann waitress Wally's Diner
—Anna D Mrs pantry girl Valley Forge Hotel h 125 W 4th B'port
—Anthony (Eliz) sta atndt Richd D Wood h 908 Jackson
—Antonette trimmer True Form Corset Co r 214 Buttonwood
—Benj lab Watt's h 321 Moore
—Carmela opr True Form Corset Co Inc r 25 Orchard la J'ville
—Carmella R weaver N'town Rug Mfg Co r 804 Smith
—Carmen A clk r 104 W Elm
—Carmen M lab r 703 Arch
—Carmin (Bambina) lab Thos W Faulkner Jr h 312 E Marshall
—Caroline wid Nunzio h 509 Arch
—Danl M (Constance M) driller opr h 104 W Elm
—Danl M (Lena) fcty wkr h 449 Prospect av B'port
—Dominick (Margt) lab h 515 W Lafayette
—Edmund lab r 214 Buttonwood
—Ernest V baker r 445 Sandy
—Ethel wid Anthony h 703 Arch
—Jos L bartndr Blabber's Tavern r 515 W Lafayette
—Nicholas (Antoinette) jan Perfection Bakery h 214 Buttonwood
—Pasquale (Carmella) hosiery mach fixer h 25 Orchard la J'ville
—Ralph S (Kathleen M) lab h 523 W Lafayette
—Rose R clk r 449 Prospect av B'port
—Rose T twister r 703 Arch
—Thos L (Alberta A) lab h 205 Stanbridge
—Vito steel wkr r 125 W 4th B'port
—Yolanda R ofc sec Malcolm Campbell r 445 Sandy
Bucelli Anthony E (Elsie I) ship rm wkr (B'port) h 33 W 2d B'port
—Dominick T (Antoinette R) ship clk Burdett Oxygen Co h rear 516 E Main
—Felix A, USAF r 33 W 3d B'port
—Jas clk Food Fair Inc r rear 516 E Main
—Louis J (Lena) lab r 716 E Marshall
—Pasquale M (Theresa) wtch mkr Dale's Jewelers Inc h 20 Forest av
—Thos J shipper r rear 516 E Main
Bucha Alf E (Mary E) laby tech r 56 N Schuylkill av J'ville
—Edw L police Boro of B'port r 210 E 9th do

W. H. KNEAS LUMBER CO., Inc.
Lumber — Millwork — Coal — Fuel Oil
Telephone BR oadway 5-2975 800 E. MAIN STREET

LYLBURN H. STEELE
— • —
Real Estate
Insurance
— • —
414 DeKALB ST.
TEL.
BR oadway
2-7022
SEE PAGE 53 BUYERS' GUIDE

McCOY'S
— • —
Pianos
Music School
Home Appliances
Television
— • —
408 DeKALB ST.
Norristown Pa.
Tel.
BR oadway
2-2323

Bucha
—Geo A (Kath H) steel wkr h 447 Depot B'port
—Geo J (Alice M) (Bucha's Esso Service) h 438 Depot B'port
—Helen L claims clk State Emp Service r 210 E 9th B'port
—John A (Ann) fibre wkr h 210 E 9th, B'port
—John G (Rose J) mach opr h 820 DeKalb
—John G jr, lab r 210 E 9th B'port
—Jos A (Mary A) hollow ware wkr h 19 Charles King Manor UM Twp
—Josephine M floor lady r 219 E 9th B'port
—Paul J (Pauline A) bartndr r 30 W 7th B'port
—Steph M asst yard formn I F March's Sons Co r 47 W 5th B'port
Bucha's Esso Service (Geo J Bucha) serv sta 30 DeKalb
Buchanan Albert E (Minnie F) h 11 Hilltop rd Ply Valley
—Alex R (Edith) clk (Ambler) h 8 Hartranft av
—B Elliott (Edna S) genl supvr appl sls Philadelphia Elec Co h 123 S Whitehall rd J'ville
—B Elliott 3d (Claire) slsmn Phila Elec Co r Skippack
—Edw H, USA h 125 S Whitehall rd J'ville
—Joan A billing clk (Ambler) r 8 Hartranft av
—Merwyn (Eliza B) slsmn h 617 Clover la Ply Valley
—Wm S, USA r 123 S Whitehall rd Jeffersonville
Buchenauer Carl, sr clk Peoples Natl Bank of N'town r RD 1
Buchenhorst Betty sten (Phoenixville) r 43 Jacoby
—Elinor ofc sec (Phoenixville) r 43 Jacoby
—Eliz wid Wm H h 43 Jacoby
Bucher Merrill A asst chf photostat opr County Recorder of Deeds Ofc r Salfordville
—Wilford M jr (Althea) tchr Eisenhower Sr High sch h 1943 W Marshall J'ville
Buchia John (Pauline) h 602 E 4th Sburg
Buchinski John S (Eliz) clk h 1201 Powell
Buchinsky Edw J (Helen J) installation formn h 108 Hartranft av
Buchsbaum John W clk Phila Elec Co r Philadelphia
Buck Addison S pres Montg County Medical Society r 112 W Wayne, Wayne
—Earl C formn Penna Dept of Hwys r Red Hill
—Harry jan Peoples Natl Bank of N'town r Lafayette Hill
—Harry B (Rosalie) baker h 531 Astor
—Shuman W (Lillian H) grain dlr h 19 Jefferson av Wash Sq Gardens
Buckingham Harvey r 1928 W Marshall J'ville
—Kathryn A Mrs, IBM opr Montg N'town Bank & Trust Co r 227 E Elm
—Willard (Kathryn A) USA r 227 E Elm
Buckler Jas G (Ruby) cost acct h 203 Millcreek rd Ply Valley
—Jos (Eileen) steel wkr h 45 Egypt rd J'ville
Buckley Chauncey J h 204 Jacoby
—Claire H emp N'town Box Co r 770 Chain
—Earle A jr (Jill) adv h 59 Hillview rd K of P, UM Twp
—Edw M parts mgr Myers Motor Co Inc h 538 Astor
—Harry P (Vergene G) acct (Phila) h 33 Rittenhouse blvd J'ville
—Helen M wid John spinner h 111 W 4th B'port
—Jas (Marie) pipe linemn r 531 Astor
Buckley
—Joan sls clk W T Grant Co r 411 Depot B'port
—Joan Mrs h 200 Holstein B'port
—John L (Anna E) crane opr Alan Wood h 770 Chain
—John T (Marie T) mach Lester Jordan Co h 120 Forest av
—Lee (Melvin) fcty wkr h 1089 Powell
—Mary pkr r 538 Astor
—Melvin plant sup Rambo & Reiger Inc r 1809 Powell
Buckman John B (Edith B) agt Prudential Ins Co of Am h 18 Dogwood la EN Twp
Buckwalter Chas driver slsmn Nelson Dairies Inc r 18 Republic
—Chas formn Continental Diamond Fibre Co r Eagleville
—D L sec Am Business Club of E Norriton r Valley rd Centre Sq
—Harvey H (Helen R) asmblr h 24 Evergreen rd J'ville
—John W agt Met Life Ins Co r Telford
—Marie Mrs hsekpr r 1343 Markley
—Martha S sls clk Norris Lndry-Speede Cleaners Inc r 408 1st av Phoenixville
Bud's Garage (Chas A Rauch) auto reprg 620 W Airy
—Tydol Service Station (Walter W Kutz) 552 Markley
Budd Jane O r 1000 Swede
Budzilowicz Frank (Mary) dyer h 254 Hurst B'port
—Mitchell C (Rosemary A) steel wkr h 318 Francis av Coleston
—Wanda J opr WU Teleg Co r 254 Hurst B'port
Buehler J Arth bd member UM Twp Sch Dist r 8 Swedeland rd RD 1 B'port
—John A jr (Joyce P) studt h Church rd K of P, UM Twp
—Walter E (Ida M) guard h 416 Warren
Buenzle Wm J (Anne M) h 21 Old Fort rd K of P, UM Twp
Buffington Marguerite h 234 E Chestnut
Bufo Harry brkmn PRR r 213 E Freedley
—Mary C Mrs clk r 1232 Astor
—Molly bkpr Peoples Natl Bank of N'town r 213 E Freedley
—Saml (Lena) formn Conti Luna h 213 E Freedley
Bugg Bernetha D Mrs atndt N'town State Hosp r 1033 Willow
—Eug (Bernetha D) lab r 1033 Willow
—Philip W gas sta atndt r 1020 Green
Buglak Josephine A Mrs clk-sten Soc Sec Admn r 33 Maiden la B'port
BUICK AUTOMOBILES SALES & SERVICE, Charles W Mann Motor Co dealers 600 Markley cor W Marshall tel BR 5-3580— See page 4 Buyers' Guide and front cover
Bukata Michl A (Josephine F) dispr Tose Inc h 131 W 8th B'port
Bukosky Michl J (Marcella C) fork lift opr h 142 Coates B'port
Bulakewicz Anna wid John h 202 W 3d B'port
—Peter S (Stella M) mill wkr h 308 Green B'port
Bulatewicz Frank S (Helen) clk Pa Liquor Control Bd Store No 4618 r 112 Center Sburg
Buler Chas H (Margt V) mech h 1039 Powell
—Chas W (Edith G) plant supt (Collegeville) h 162 N Whitehall rd J'ville
—Edith wid V Highley h 105 Knox
—Florence M clk Jos J Zummo Hardware Co r 547 Apple, W Consho
—Geo W r 537 Barbadoes
—Gladys J Mrs ofc wkr r 668 Kohn

SIMPSON BROS.
ESTABLISHED 1895
SEEDS — FEED — GRAIN — FERTILIZERS
Poultry, Dairy and Garden Supplies
204 W. MARSHALL STREET Tel. BRoadway 2-1265

CRISDALE & RILEY
NORRISTOWN HEAT & FUEL CO.
FUEL OIL — OIL BURNER SERVICE
SALES and INSTALLATION
Phone BRoadway 2-7052
1008 ARCH ST. (Rear)

BAER'S
Westinghouse
Home
Appliances
Television
Floor
Covering
Venetian
Blinds
Plastic
Wall Tile
120
E. MAIN ST.
Tel.
BRoadway
2-1283

Buler
—Mae kitchen hlpr h 204 Church King Manor UM Twp
—Margt D matcher (Phila) r 1521 Willow
—Margt V smstrs N'town State Hosp r 1039 Powell
—Mattie wid Harry h 1521 Willow
—Roy D (Nettie K) formn h DeKalb pike EN Twp
Bulfamonte S Thos (Margt A) lawyer 54 E Penn h 2104 3d Coleston
Bulger John M (Naida E) collr McCoy's h 1626 Powell
Bullet Josephine h 111 E Marshall
Bullock Edgar Quinby jr, sls eng L Frank Markel & Son r Havertown
—Herbert L stat eng h 153 Glenwood rd King Manor
—Herbert L (Florence L) wldr h 207 Glenwood rd King Manor
—Josephine Mrs h 33 Maiden la K of P, UM Twp
—Rosemarie studt nurse Sacred Heart Hosp r 1013 W Main
Bulis John bellmn Valley Forge Hotel r 231 E Basin
—Mae lndry wkr Montg Hosp r 1065 Willow
Bumb Margareta M bkpr Adam Scheidt Brewing Co r 416 Ford B'port
—Maria wid Karl h 416 Ford B'port
Bumgardner Effie Mrs r 504 Hamilton
Bunch Oddiff L ofc mgr Continental Baking Co r Montgomery av K of P, UM Twp
Bunczk Hanna H wid Adam textile wkr r 440 Bush B'port
Bungalow Inn (J Hugh Sturges) ns W Main 1 w Potts av J'ville
Bunn Carl (Anne) veterinarian h 28 Pleasant
—Geo M (Ruth S) trans consultant h 832 Woodbrook la Ply Valley
—Jas H (Betty Jane) desk mn h 3045 Stony Creek rd Penn Sq Village
—Raymond F mech Phila Elec Co r Spring City
Buno Jas mgr L A M Home Assn r Marshall and DeKalb sts
—John (Florence) plasterer hlpr h 748 Chain
—John jr, lab r 748 Chain
Bunt Anthony (Sadie Z) h 1313 Arch
Bunting Lloyd S sgt USA Recruiting Sta h 18 E Chestnut
Buono Anthony (Cath) tire bldr (Consho) h 332 E Airy
—Anthony L (Olympia F) mach opr r 935 W Marshall
—Aug (Anna) wtchmn h 646 Corson
—Francis S (Mary A) refgr and air-conditioning 218 E Chestnut r do
—Jas (Rose M) h 550 DeKalb
—Jos F (Ann B) telev reprmn h 138 Stanbridge
—Mary r 554 E Main
—Natale (Angeline) h 554 E Main
—Natale A (Anna M) insp h Gallagher rd Ply Twp
—Nickolas V emp Am Screw Co r 646 Corson
—Pauline weaver N'town Rug Mfg Co r 417 Walnut
Burat Frank (Talimar) lab h 706 Tose Swedesburg
—Mary hairdresser r 706 Tose Sburg
—Stanley (Mary Jane) electronic mech (Ambler) r ns Crooked la King Manor, UM Twp
Burbolis Mary spinner h 5 Cortes Sburg
Burbulis Stanley (Helen) sweeper Daring Paper Co h 39 W Front B'port
Burchard Benj W, USMC r 613 W Marshall
—Wm (Evelyn) lab h Oak la Penn Square

Burchell Benj W slsmn Continental Baking Co r Schwenksville
BURDETT ACETYLENE CORP, A J Drake genl manager manufacturers of acetylene gases foot of Swede st tel BR 2-1820
BURDETT OXYGEN CO, A J Drake general manager manufacturers of compressed gases, oxygen, hydrogen, nitrogen and welding supplies foot of Swede st tel BR 2-1820
Burdish Paul C slsmn Chatlin's Dept Store Inc r YMCA
Burdon Columbus lab h Hazelton av EN Twp
Burdulis Al carp r 1936 Juniata rd J'ville
Burfeind Alf G slsmn Gloe L Sayre r 230 Ivy Rock la Havertown
Burfete John J (Nancy O) slsmn Rainear (Phila) h 1002 Forest av
Burge Clyde S shoe shiner r 210 W Main
—Hazel P Mrs r 210 W Main
Burgent Jas metallurgist r 700 W Main
Burger Chas A (Norma E) elec appliance sls and serv 1320 Arch h do
—Geo (Anne) mech h 24 Old Arch rd EN Twp
—Joyce weighmaster Am Asbestos Textile Corp r RD 2 Collegeville
—Melvin A (Joyce) reprmn Chas A Burger r Skippack
—Richd M gdnr N'town State Hosp r 650 George
—Theo H (Mabel S) eng h 625 Cherry
—Wm T wrapper Stroehmann Bros Co r 1320 Arch
Burgess Leah E atndt N'town State Hosp r Philadelphia
—Silas T (Helen K) tree surgeon h 104 Hillview rd K of P, UM Twp
Burgoon Carroll F jr, phys 315 Swede rm 304 r Gulph Mills
Burgstresser Kath D wid Abram K h 720 DeKalb
Burk Chas R jr (Marian) payroll supvr h 211 Oak Tree rd Penn Sq Village
—Wm F steel wkr (Consho) h 611 Swede apt 509
Burke Cora M atndt N'town State Hosp r Hatboro
—Danl J (Dorothy) sub carrier PO h 312 Wood
—Denerza B wid John F h 115 W Fornance
—Edw T door mn N'town Lodge No 213 Loyal Order of Moose h 529 Astor
—Ella M wid Thos J h 700 W Elm
—Ernest A (Violet T) yard mn W H Kneas Lumber Co Inc h Church rd K of P, UM Twp
—Ernest A, USAF r 4 Church rd K of P, UM Twp
—Frank A sub carrier PO
—Grace E wid Thos r Germantown pike EN Twp
—Hilary G (Mildred J) pipe ftr h 2806 Swede rd EN Twp
—Jas E (Marjorie C) slsmn h Sharon dr, UM Twp
—John (Marjorie A) carp h 1309 Ridge rd Blk Horse
—John J h 115 E 4th B'port
—Leamon P plmb N'town State Hosp r Conshohocken
—Leo F (Mary A) crane opr (Consho) h 722 Kohn
—Louis J (Orlena) mech h Church rd K of P, UM Twp
—Matora Mrs h 1008 DeKalb
—Richd H (Janet K) installer h Germantown pike EN Twp
—Wm r 719 Swede
—Wm B lab Philadelphia Electric Co r Spring City

INSURANCE
REAL ESTATE
MORTGAGES
LYMAN A.
KRATZ
ROBERT L. KRATZ, Broker
Tel.
BRoadway
2-0663
7 E. AIRY ST.

TAXI
RADIO
TAXI
BRoadway
2-1718
RADIO
TAXI
BRoadway
2-1718

HANDLING REAL ESTATE SINCE 1917
GILBERT J. FARRINGTON, Jr.
REALTOR
INSURANCE — BONDS — MORTGAGES
236 W. MAIN ST. Tels. BR 5-9730 and BR 2-7828

Burke
—Wm J emp L Frank Markel & Sons r Bridgeport
—Woodrow W (Margt G) mtcemn h Church rd K of P, UM Twp
Burkendino Vincent J (Mary) tchr h 514 Bush B'port
Burkert Carl A (Virginia) ship clk Air Reduction Sales Co h 1671 DeKalb pike King Manor UM Twp
—Carl A jr, lab r 1671 DeKalb pike King Manor UM Twp
—Jas W (Viola W) electn h 1332 Markley
—Jane Marie ofc sec Smillie, Bean & Scirica and notary 522 Swede r 635 Forest av J'ville
—John A (Mary B) hd lay out mn Koons Welding and Mfg Plant h 635 Forest av J'ville
—Jos K filler r 1671 DeKalb pike King Manor UM Twp
—Mary A tchr David Rittenhouse Jr High sch r 1332 Markley
—Richd, USA r 1671 DeKalb pike King Manor UM Twp
Burkett Jos r 402 Arch
Burkey Elinor M Mrs grad nurse h 1224 Linwood av
—Wm L (Elinor M) carp h 1224 Linwood av
Burkhardt Clarence E (Mildred) eng h 203 Jacoby
Burkhart A B h King of Prussia rd K of P, UM Twp
Burkholder Esther M therapist N'town State Hosp r do
Burkins Chas F (Doris M) IBM repr h 708 Renel rd Ply Valley
Burley Sadie domestic h 1213 Willow
Burlingame Albert J (Elsie) lab Pa Dept of Hwys r 100 W Freedley
—Robt P (Anna M) lab fitter (B'port) h 100 W Freedley
Burman Marian W sec to Jury Comnrs and sten County Court Reporter r North Wales
Burness Jas A mech N'town State Hosp r RD 2 Collegeville
Burnett A Dana (Molly D) industrial dir h 2932 Penn Sq rd Penn Square Village
—Eug H (Roberta K) tool designer h 1837 Powell
—Eva N r 119 W 6th B'port
—Geo (Almeda A) mach h 801 George
—Howard box mkr Grater-Bodey Co r Phoenixville
—Jesse K (Eva M) tool maker Wildman's h 1221 Oakwood av
—Margt wid StClair fcty wkr r 218 Holstein B'port
—Nelson P (Ann) bench opr h 740 Roosevelt av
—Reba M domestic r 119 W 6th B'port
—Robt r YMCA
Burnhiter Dorothy waitress Fred's Diner r 204 Sunnyside av Trooper
Burnosky John E auto mech Borss Chevrolet Inc r 122 Walnut Consho
Burns Albert A r 626 Erlen rd Ply Valley
—Bertha M emp N'town Box Co r 806 Swede
—Chas jan r 19 W Airy
—Chas D (Anna M) ins agt 103 E Rambo B'port h do
—David J (Susanna K) clk h 214 E Brown
—Edw mach opr r 1515 Arch
—Eleanor clk J F Spillane 5 & 10 r 668 Bush
—Eliz G tchr Bridgeport Elementary Schol r 103 Rambo B'port

Burns
—Eliz V bkpr Adam Scheidt Ford Inc r 112 E 10th Consho
—Ella B wid Jos W h 2111 Coles blvd Coleston
—Emma Lou finisher Freece Larsen Inc r 353 E Hector Consho
—Eva M Mrs clk A&P
—Francis (Nancy) steel wkr h 26 Maiden la K of P, UM Twp
—Francis B (Eva) electn h 1536 Arch
—Francis B inst wkr N'town State Hosp r 20 E Chestnut
—Francis C (Eleanor M) clk h 822 W Elm
—Francis C (Eleanor) plmb h 807 W Elm
—Francis T (Mildred) slsmn h 3003 Cottage la Penn Square Village
—Geo (Jane) h 26 Hilltop rd Ply Valley
—Helen B ofc sec r 2111 Coles blvd Coleston
—Howard (Stella V) electn h 1746 Locust
—Howard J (Rosemarie L) electn h 65 E 4th B'port
—Hugh r 1634 Powell
—Jack J r 710 DeKalb B'port
—Jas (Helen) truck driver h rear 65 Egypt rd J'ville
—Jos A (Martha E) police sergt Boro of Norristown h 134 W Marshall
—Jas J (Marion N) sub carrier PO h 838 Stanbridge
—Jas L (Abbie A) rigger h 40 N Schuylkill av J'ville
—Jas L (Annie) sta atndt Shaw & Heavner h Port Indian rd J'ville
—Jas M (Ann Jean) lab h 430 E Main
—Jas T jr (Anna Mae) mech N'town Tile & Marble Co r 518 Hurst B'port
—John whsemn Schuylkill Valley Grocery Co Inc r 7th and DeKalb sts B'port
—John E (Vivian J) mink breeder h 215 Beechwood Pen Square Village
—John L (Jean E) buyer h 3005 Cottage la Penn Sq Village
—John M (Helen T) contact mn Schuyl Val Gro Co Inc h 109 Millcreek rd Plymouth Valley
—John P steel wkr r 134 W Marshall
—John R (Helen V) lab h 21 E Chestnut
—Jos (Cath E) guard (Lansdale) h 50 E Oak
—Jos store kpr Norristown State Hosp r do
—Jos L (Blanche E) tire maker h Township Line rd EN Twp
—Leo T (Rita M) mgr Interstate Finance & Consumer Discount Co h 626 Erlen rd Ply Valley
—Mae Mrs hosp atndt (Philadelphia) r 20 E Chestnut
—Margt H Mrs ofc sec Russell J Brownback and notary 536 Swede r Conshohocken
—Martha E ofc clk r 134 W Marshall
—Mary B ofc sec r 2111 Coles blvd Coleston
—Mary C Mrs hsekpr Montg Hosp h 7110 DeKalb
—May r Woodhill rd UM Twp
—Melvin S (Dorothea L) driver B'port Taxi h Valley View rd K of P, UM Twp
—Raymond C driver r 134 W Marshall
—Rita G tube wkr r 13 E Rambo B'port
—Robt A (Cath) mgr Home Life Ins Co of Am r Conshohocken
—Robt V (Kath) h 732 Renel rd Plymouth Valley
—Saml R (Mary E) formn h 1 Forge rd K of P, UM Twp
—Stella V Mrs cafeteria wkr Eisenhower Sr High sch r 1746 Locust

LEE TEMPLETON MOTOR CO.
— • —
DeSoto — Plymouth
Sales and Service
— • —
"Oldest Automobile Dealer in Montgomery County"
— • —
1416 W. MAIN ST.
Tel. BR oadway 5-5100

FREE HOME DELIVERIES
CHICCO Beverage Company
TELS. BR 5-BEER and BR 2-BEER

Burns
—Susanna K tchr East Norriton School r 214 E Brown
—Thos E head bkpr Montg N'town Bank & Trust Co r Havertown
—Thos J (Sadie G) h 13 E Rambo B'port
—Thos J (Evelyn M) constn wkr h 1534 Arch
—Vincent J (Theresa S) tavern h 45 E Church rd, E Ply Valley
—Virginia M ofc clk Adam Scheidt Brewing Co r 134 W Marshall
—Wm C mgr Salvation Army Store r Philadelphia
—Wm R (Cora F) h 201 W Brown
Burnside Earl (Lilly) h 2529 Springview rd DeKalb Manor
Burnstein Geo (Mary) h 728 Noble
Burnstiel Robt P (Charlotte) rubber wkr h 34 Jacoby
Burr Chas bldr Lester L Cox r 3709 Schuyler Phila
—Mildred M domestic N'town State Hosp r RD 2 Collegeville
Burreli Ardena wid Jas E h 1522 Willow
—Francis C mtcemn (Phila) r 1522 Willow
—Jean stenciler Freece-Larsen Inc r 350 E 6th av Consho
—Jean L atndt N'town State Hosp r 1522 Willow
Burris Geo r 602 Buttonwood
—Jane Keplinger Mrs financial sec The Historical Society of Montgomery County r 602 Buttonwood
—Leroy (Jane K) clk (B'port) h 602 Buttonwood
Burruano Anthony B r 215 W Freedley
—Carmela M Mrs seamstress Schnably's Union Store r 215 W Freedley
—Chas A (Kath) acct h 1015 DeKalb
—Kath M clk N'town State Hosp r 1015 DeKalb
—Peter (Carmela M) lab County Hwy Dept h 215 W Freedley
—Saml J (Clare K) elec eng (Phila) h 1720 Powell
—Virginia R hsekpr r 215 W Freedley
Burry Ignatz (Cath) mill wkr h 356 Coates B'port
—John (Carmella D) crane opr (Collegeville) h 323 Warren
—Michl C r 356 Coates B'port
Burstein Wm mgr Hollywood Shop r Drexel Hill
Burt Grace Mrs r 1451 W Main J'ville
Burtnett Jas R (Violette P) slsmn (Phila) h 25 Hilltop rd Ply Valley
Burton Columbus emp Wm Bambi & Sons Inc
—Mary J wid Wm J spinner h 17 W Front B'port
Bury Steph h 117 W 7th B'port
Burzacki Edw S (Mary E) driver-slsmn h 3 Montgomery av Coleston
—Mary E tape winder Amer Asbestos Textile Corp r 3 Montgomery av Coleston
Busaitis Edw J atndt N'town State Hosp r 1201 Stanbridge
—Peter J atndt N'town State Hosp r 1201 Stanbridge
Busanus Walter C (Marie B) supvr acct Phila Navy Yard h 807 Renel rd Ply Valley
Busch Emma J tchr Thos J Stewart Jr High School r Valley Forge
Busciacco John T (Arenida) bus opr Schuylkill Valley Lines Inc
—Louis lab h 25 W Oak
Buseck Arth rubber wkr (Consho) r 808 W Airy

Bush Chester equip opr Penna Dept of Hwys r RD 1 Royersford
—John C bkpr A W Walker Co r Ambler
—John W h Hazelton av EN Twp
—Mary wid John r 51 N Schuylkill av J'ville
Busheo Mary Mrs r 1428 Pine
Bushey Anna Mae recpt Adam Scheidt Ford Inc r 29 W 5th Lansdale
Bushnell Arth N 3d (Lois L) h Hillside rd K of P UM Twp
Bushong John H ship clk Burdett Oxygen Co r 509 Prospect av B'port
—W Edw lwyr 51 E Main rm 50A r Phoenixville
Business & Professional Women's Club of Norristown, Josephine C Clemmer pres Mrs Jennie M Henning sec meet StJohn's Parish House 510 Church
Buss Edith r 535 George
—Marion D Mrs r 2614 Dogwood la EN Twp
Bussa Henry K (Alma I) (Bussa Studio) h 1338 Powell
—Studio (Henry K Bussa) photogs 332 DeKalb
Bussell Floyd T (Vivian M) mach Taylor Fibre Co h 911 E Main
—Lester T (Lena) pntr h ss Crooked la King Manor UM Twp
—Vivian M Mrs bkpr United Pipe & Plumbing Sup Co Inc r 911 E Main
Bustard Arth L member Local Board No 108 Selective Service System r Skippack
—Chas R equip opr Penna Dept of Hwys r RD 2 Lansdale
Buswick Stanley r 13 Stewart S'burg
Butch's Beer Garden (Harry A Melnick) 205-207 Cherry
—Delicatessen (Harry A Melnick) 203 Cherry
Butcher Steph A (Maude) insp h 751 Sandy
Butera Barbara L studt r 114 S Whitehall rd J'ville
—Chas H (Gladys B) aircraft wkr (Johnsville) h 1212 W Lafayette
—Frank (Accursia) metal scrap dlr 662 E Marshall h do
—Frank M mgr Ditz Pontiac Co h Eagleville
—H Kenneth studt r 114 S Whitehall rd J'ville
—Harry (Anna C) pres-treas Harry Butera Inc and notary 400 DeKalb h 114 S Whitehall rd J'ville
BUTERA HARRY INC, Harry Butera pres, realtor and insurance 400 DeKalb tels BR 2-5860 and BR 5-9100—See page 54 Buyers' Guide
—J Richard studt r 114 S Whitehall rd J'ville
—Jos (Anna H) wldr h 65 Nancy's lane, King of Prussia UM Twp
—Jos H (Anna F) associate Harry Butera Inc and notary 400 DeKalb r 1513 Plymouth blvd
—Nicholas P mech N'town State Hosp r 1212 W Lafayette
—Robt J studt r 114 S Whitehall rd J'ville
—Thos J associate Harry Butera Inc and notary 400 DeKalb r Ardmore
Butkiewicz Robt E (Kath D) USN r 804 Woodbrook lane Ply Valley
Butler Alfonse, USN r 402 Arch
—Alice R r 219 E Basin
—Andrew (Minnie M) steel wkr (Ivy Rock) h 1213 Arch
—Barbara hsekpr Montg Hosp r 423 E Basin
—Benj lab r 32 E Elm
—Chas (Jemima) r 512 Cherry
—Chas (Lula) steel wkr h 321 E Wood
—Chas H (Sallie B) steel wkr h 717 Arch
—Clarence (Eliz) lab Raney Wood r 402 Arch

PENN DISCOUNT FURNITURE CO.
— • —
"From a No-Place to a Showplace"
— • —
Furniture
Rugs
Bedding
NORGE Electrical Appliances
Venetian Blinds
— • —
E. MAIN ST.
Tel. BR oadway 2-8462

LEWIS C. DETWILER
NICHOLAS J. GEERS, Associate
Realtor — Insurance — Mortgages
545 SWEDE STREET DIAL BR oadway 2-1800
NATIONAL ASSOCIATION OF REAL ESTATE BOARDS REALTORS

Butler
—Claude H (Helen) phys Norristown State Hosp r do
—Dorothy H ofc sec Bernard E DiJoseph r Jenkintown
—Edw W (Mary) auto washing 427 E Airy h do
—Edw W lab h 219 E Basin
—Fanny wid Walter domestic h 811 Smith
—Fred supt Novell's Inc h 216 E Spruce
—Grady r 383 E Lafayette
—Helen Ruth domestic Fair Villa Nursing Home r 1335 Willow
—Jas R clk r 204 W 4th B'port
—Jennie wid Henry domestic r 216 E Spruce
—Jesse (Parnell) lab h 824 Smith
—John J r 204 W 4th B'port
—John W jr, mach operator's hlpr Phila Textile Finishers Inc r 824 Smith
—Jos A (Eliz R) tankmn h 842 Cherry
—Julia A wid Wm r 1717 Pine
—Kathryn E r 601 Chain
—Leah C x-ray tech Norristown State Hosp r 428 E Basin
—Leola kitchen wkr Sacred Heart Hosp r 402 Arch
—LeRoy (Barbara) truck driver h 430 E Spruce
—Lewis (Beulah) mldr h 239 E Main
—Mansfield (Leah) truck driver h 428 E Basin
—Marie Mrs h 601 W Main
—Marie wid Henry h 1335 Willow
—Marvin lab Penna Dept of Highways r 251 E Elm Consho
—Mary wid John h 328 E Oak
—Mary A wid Ed M h 200 Haws av
—Mary Ann nurse Montg Hosp r 1201 Stanbridge
—Mary I wid Walter C h 809 Walnut
—Mary Jane Mrs ofc sec Wright, Mauch, Hawes & Spencer r 3108 Sycamore lane Penn Sq
—Nathan (Anna Mae) steel wkr h 349 E Lafayette
—Odell (Nora L) h 341 Moore
—Richd F (Rita B) slsmn h 1016 Buttonwood
—Robt (Alice) constr wkr r 809 Walnut
—Robt porter Food Fair Inc r 413 E Basin
—Robt L (Mary) porter Food Fair r 1218 Arch
—Sallie Mrs ofc sec (Philadelphia) r 620 DeKalb
—Saml carp Jack O'Neil & Son h RD 3
—Seymour lab r Hazelton av EN Twp
—Seymour shop wkr Chas A Raphaelson h Johnson Highway
—Thos A spinner r 204 W 4th B'port
—Thos F (Mary Jane) meat ctr h 3108 Sycamore lane Jenn Sq Village
—W Erwin (Tommie) lab r 727 Cherry
—Walter (Thelma) lab h Hazelton av EN Twp
—Walter jr, atndt N'town State Hosp r 1071 Powell
—Warren H (Ruth A) pntr h 13 Powderhorn rd King of Prussia UM Twp
—William (Eliza) hooker h 211 E Marshall
—Wm rec sec Elmwood Lodge 438, IOB&POE of W r 813 Walnut
—Wm E (Dorothy C) tchr Eisenhower Senior High sch h 1336 Harding blvd
—Wm E jr, linemn r 1336 Harding blvd
—Wm L cln M & D Cleaners r 809 Walnut
—Wm M electn Wm S Musselman h 601 Chain
—Willie r 211 E Marshall
—Wilma atndt N'town State Hosp r 1071 Powell
Butt Donald lab r Shamokin av EN Twp

Buttaro Emilio E (Christina M) lab h 508 Eastham rd B'port
—Gaetano J (Mary) hlpr h 204 Hartranft av
Butter Donald slsmn Adam Scheidt Ford Inc h 201 Urban Norwood, Pa
Butterworth John (Anna M) television tech Country Club Home h 2110 Chestnut av J'ville
Buttimer Thos A Rev (Mary B) pastor Haws Av Methodist Church 565 Haws av
Buttorff H David (Martha W) USA h Ross rd K of P, UM Twp
Butts Clifford J (Irma) h 5 Bristol av EN Twp
—Wm (Gladys G) lab r 209 E Wood
Butwin John J (Butwin's) r 252 W Main
Butwin's (John J Butwin) washing mach reprs 242 W Main
Butz Saml L r 549 Chain
Buxton Sydney E Rev (Ella I) pastor Bethany E U B Church h 11 E Marshall
Buyers Edgar S (Mary E K) phys 1533 DeKalb h do
—Robt A (Rebecca W) surgeon 1327 DeKalb h 637B Hamilton
Buzanka Chas (Irene) h 109 Valley rd Ply Valley
Buzby Chas Y (Florence C) slsmn h 12 Pleasant rd Ply Valley
Byer H Weldon (Anna H) ship clk h 3124 Stony Creek rd Penn Sq Village
Byerley Albert h 23 Mill rd EN Twp
—Edgar F plmb h 810 Swede
—John H (Eva M) shipper h 147 W Lafayette
—Jos lab Penna Dept of Highways r Mont Clare
Byers Edith packager American Asbestos Textile Corp r RD 1
—John J jr, title officer Berks Title Ins Co r Quakertown
Byler Pollard I pntr N'town State Hosp r do
—Richd planning analyst Montg County Planning Commission r Oreland
Byndas Julia M presser Norristown Dress Co r 248 Minor
—Michl A bundler James Lee h 248 Minor
Byrd Arth (Ann) lab h 231 W Lafayette
—Barbara A atndt N'town State Hosp r 615 Willow
—Jas M chipper h 611 Willow
—John A (Louise M) mach opr h Hazelton av EN Twp
—Louise M atndt N'town State Hosp r 805 Violet
—Ray (Martha) mill wkr r 1068 Powell
—Raymond (Lillie B) (Byrd's Barber Shop) h 206 E Penn
—Violet domestic h 334 Moore
Byrd's Barber Shop (Raymond Byrd) 206 E Penn
Byrne Edmond F (Frances K) drftsmn h 814 Erlen rd Ply Valley
—Francis P (Claire M) farmer h Grover rd Ply Twp
—Jas (Mary) h 710 Astor
—Kath E cutter Freece-Larsen Inc r 1952 Butler pk Consho
—Thos J (Anna D) title clk h 14 Lincoln av
Byrnes Eliza M emp L Frank Markel & Sons r 45 E Chestnut
—Jas W tire wkr r 51 E Chestnut
—Jos A jr (Olga M) h 49 E Chestnut
—Margie V wid Jos P h 51 E Chestnut
—Patricia studt r 30 E Chestnut
—Robt E (Eliz M) brkmn h 45 E Chestnut
—Wm J (Edith K) sub clk PO h 30 E Chestnut

JOS. B. ROGERS JR.
— • —
HEATING — PLUMBING
— • —
TELS. BR 5-4792 BR 2-9469
1953 W. MAIN ST.

H. W. CARSON
— • —
Television
Refrigerators
Air Conditioners
Home Appliances
— • —
Phone BR oadway 5-4949
4th and Green Streets
Bridgeport Pa.

SACHEM PETROLEUM CO.
— • —
RICHFIELD FUEL OIL
—
RICHFIELD Gasoline and Lubricants
— • —
Germantown Pike
TEL. BR oadway 2-0458

JAMES J. CARR
REAL ESTATE — INSURANCE
Telephone BR oadway 2-0427 402 DeKALB STREET

Bytheway Wm C (Verna C) brklyr h 62 Republic av J'ville
Byus Andrew J (Phyllis R) (Byus Bros Hauling) (Sland) h 51 Ivy lane King Manor UM Twp
—Joan M clk r 325 Jefferson Sburg
—Mary wid Steph h 8 Summit Sland UM Twp
—Michl lab r 8 Summit Sland UM Twp
—Richd fire marshal UM Twp h Swedeland

C E M Co, H J Nugent rep spiral pins 547 Swede
Caaron Jos (Joanie) h Hazelton av EN Twp
Caasche Nellie wid John jr h 2 Lawnton rd DeKalb Manor
Cabe Geo W mill opr r 203 DeKalb B'port
—Wilson G (Dolly S) crane opr h 203 DeKalb B'port
Cabin Bar (Valley Forge Hotel) tavern 22 E Main
Cabot Anthony L (Lena R) power plant opr Phila Electric h 1234 Markley
—Eug D (Peggy G) rubber wkr h 38 Heritage lane UM Twp
—Jas J (Patricia R) mtce mn h 730 Woodbrook lane Ply Valley
—John J (Helen M) h 358 Grove B'port
—Valentine C (Frances) clk r 358 Grove B'port
Caccavo Remo (Anna) lab h 664 Chain
Caccovo Domenico (Angeline) lab N'town Magnesia & Asbestos Co h 45 Ross Mogeetown
—Vito lab r 45 Ross Mogeetown
CADILLAC AUTOMOBILE SALES AND SERVICE, Norristown Motors Inc dealers 1101 E Main tel BR 2-5545—See page 5 Buyers' Guide and front cover
Cadwalader Martha A r 1000 Swede
Caffery Philip J plmb C Rodney Morris & Son Inc r 212 Cherry
Caffo Quirico (Mary) h es N Trooper rd 14 N W Main J'ville
Caglia Pasquale (Antoinette) lab h 340 E Marshall
—Warren D (Anna) tire wkr Goodrich (Oaks) r 340 E Marshall
Cagliola Felix N (Jennie M) driver Mirabile Beverage Co h 230 Jacoby
—Frank (Julia) real estate h 842 Smith
—Furey (Florence) wldr h 400 Arch
—Marie nurse Riverview Osteopathic Hospital r 435 Sandy
—Mary wid Andrew knitter h 431 Sandy
—Saml clk Penna Liquor Control 3d Store No 4618 r 439 Sandy
Cagnato Jas textile wkr h 831 Tremont av
Cahall Wm C III (Beverly M) (Smith & Cahall) lawyer 60 E Penn h 8117 Ardmore av Phila
Cahill Beverage Co (Thos F Cahill) beer distributor 407 Green B'port
—Francis A (Eliz A) USM Co h 539 Hamilton
—Jas A (Mary E) elec eng h 407 Green B'port
—Jane R sten r 223 Jacoby
—John D police Boro of Norristown r 815 Green
—John J (Dorothy J) battery wkr h 36 Penfield av J'ville
—John P (Helen T) bottler Adam Scheidt Brewing Co h 1244 Pine
—Jos H (Doris O) driver slsmn Oakland Farms h 716 Buttonwood
—Mary nurse Sacred Heart Hosp r 115 Colonial dr DeKalb Manor
—Mary B wid John P h 815 Green
—Richd J mach opr r 725 George
—Rose Mrs r 322 Hamilton
—Thos F (Mary L) (Cahill Beverage Co) h 1822 Juniper

Cahill
—Thos J (Wilhelmina) h 1709 Pine
—Vincent J (Mary) acct h 115 Colonial dr DeKalb Manor
—Vincent J (Kathryn M) computor County Commissioners Ofc h 223 Jacoby
—Wilhelmenia Mrs bkpr Myers Motor Co Inc r 1709 Pine
Cain Chas S (Marion T) printer (Phila) h 138 Charles King Manor UM Twp
—Geo D (Lolly) h es Rose av 1 s W Main J'ville
—Gerald uphol r 137 W Airy
—Ida B charge atndt Norristown State Hospital r 114 E 6th av Consho
—John adjt Geo N Althouse Post No 39 Am Legion
—John (Helen) slsmn (Phila) r 723 W Dale
—John C driver-slsmn Norris-Speede Laundry Cleaners Inc r 536 Barbadoes
—John J (Therese M) television installer h 536 Barbadoes
—Jos H (Ida) supt h 540 Chain apt 1
—June G ofc mgr's sec Montg Hosp r 138 Charles King Manor UM Twp
—Kenneth D (Mildred) mgr Norris Lumber Co h N Whitehall rd RD 2
—Kenneth R fibre wkr r 138 Charles King Manor UM Twp
—Nellie wid Chas S r 717 Noble
—Walter W (Marjorie E) lab h 109 Stanbridge
Caine S Atmore Rev (Dorothy W) pastor St Augustine's Episcopal Church Chapel h 1206 Green
Caiola Jas R (Lenore L) lawyer 506 Swede h 1646 Locust
Cairne Jos mtce mn American Asbestos Textile Corp r 7922 Pickering av Phil
Calabrese Anthony C (Antoinette) chief insp h ws Sterigere J'ville
—Clement N (Frances) bldr h ws N Whitehall rd 13 n W Marshall J'ville
—Jos A (Mary A) carp contr 622 E Marshall h do
—Victoria M ofc sec r 622 E Marshall
Calabro Jos J mgr Commercial Credit Corp, Commercial Credit Plan Consumer Discount Co r Philadelphia
Calamia Benny B h 1803 New Hope
—Dominic (Victoria) refrigeration repr h 1705 New Hope
—Dominick service mn McCoy's Music & Elec Co r RD 4
—Frances L sten (Oaks) r 1410 Arch
—Harry (Anna M) ofc mgr Evans & Roberts Inc h 1410 Arch
—Jos (Annie) bkpr B Evans & Bro r 1803 New Hope
—Michl J (Eliz) USN h 1705 New Hope
Calandra Harry (Vera) truck driver h 1018 Willow
Calcagni Seth (Florence C) lab h 326 Manor av Blk Horse
Caldwell Edw S (Violet) yardmn W H Kneas Lumber Co Inc r 1022 Green
—Edw S jr, driver Norris Lumber Co r 1022 Green
—Jos (Anna) h 9 Valley rd Ply Valley
Caley Cora T Mrs h 716 W Lafayette
—J Oswald pres Upper Merion Bldg & Loan Assn r Audubon
—Jonathan R (Lila W) poultry mn ss Chestnut 1 e Trooper rd J'ville h do
Calhoun Chas W (Blanche J) mtce mn h 534 Barbadoes
—Christiana wid Wm r 534 Barbadoes
—Norman R truck driver r 519 Buttonwood
—Shirley J sten High, Swartz, Childs & Roberts r 534 Barbadoes
Caliola Saml A (Marie A) clk h 439 Sandy

THE ONLY COMPLETE
IMPARTIAL LIST OF BUSINESS CONCERNS
without regard to Size, Importance, Location, or Appointments, is your
City Directory Classified Business Section

CITIES SERVICE
JAY GRESS, INC.
AUTHORIZED DISTRIBUTOR
Gasoline — Fuel Oil — Lubricants
P. O. BOX 628
Office & Terminal: 1800 E. Ridge Pike Tel. BR 2-2984

Call Helen E r 103 E Rambo B'port
—Hershel E (Ellen M) mgr h 1731 Markley
—Hugh H (Elcey) ins-bonds 51 E Main rm 6 h Johnson rd Ply Twp
—Wm R (Mary J) mech eng h Brookwood rd UM Twp
Callahan John steel wkr Alan Wood h 1429 Willow
—John G (Rose J) h 360 E Marshall
—John J (Mary E) acct h 15 W Signal rd King of Prussia UM Twp
—Jos W (Gertrude D) brkmn h 1711 Willow
—Mary M hosiery wkr r 208 Cherry
Callinan Barbara J ofc clk Montg Hosp r 24 E Fornance
—Edw E (Kathryn M) eng Alan Wood Steel h 24 E Fornance
—Kathryn C studt r 24 E Fornance
Caltart Dennis A (Helen B) shipping clk h 18 Constitution av J'ville
Calvarese Caesare (Domenica) h 216 Jacoby
Calvary Baptist Church 801 W Marshall, Rev Roland O Hudson pastor
—Gospel Tabernacle 228 W Main, Rev Filbert D Schock pastor
Calvert Reuben pipe wkr r 529 E Lafayette
—Willie Mae hosp atndt r 529 E Lafayette
Camaratta Ruth tube wkr h 359 E Marshall
Camarda Cosmo E (Mary) h 120 Myers rd Eastburn Hill, UM Twp
Camaski Anna h 10 Coates Sburg UM Twp
Camaso Ralph D retail slsmn Stroehmann Bros Co r 314 W 10th av Consho
Camasso Dominick agt Wash National Ins Co r Ambler
Camburn Della weaver Am Asbestos Textile Corp r 459 New Elm Consho
Cameron Anna M Mrs cash D M Yost Co r King of Prussia
—Cath Mrs kitchen wkr Montg Hosp r 105 W Wood
—Cath A tel opr Spillane's r 105 W Wood
—Chas slsmn Stroehmann Bros Co r 1927 Butler pk Consho
—Dennis J (Helen) formn h 104 E Main
—E Dorothea nurse Montg Hosp h 105 W Wood
—Jas slsmn Bob Kelley Inc
—Jas J (Dorothy E) r 117 W Wood
—Jas J (Jean T) training dir h 117 W Wood
—Jas S (Cath A) formn (Consho) h 105 W Wood
—John F (Bessie V) punch opr Norris Iron & Wire Works h 900 Green
—Jos A (Anna K) steel wkr Allan Wood r King of Prussia rd K of P, UM Twp
—Mary M r 131 W 9th B'port
—Nadine M ofc sec Henry K Stanbridge r 752 Haws av
—Richd F (Martha V) cond h 805 Noble
—Robt J (Kathryn B) head bldr Wildman's h 808 Noble
—Thos J (Veronica F) steam fitter h 56 Crawford dr J'ville
—Walter J (Anna M) sheet metal wkr (Philadelphia) h 1216 Powell
Camerote Anna opr N'town Rug Mfg Co r Conshohocken
Cammon Maggie wid Preston h 620 Arch
Camp Wm P (Merrill) phys Norristown State Hosp h Germantown Pike EN Twp
Campanella John H (Anna M) color matcher h 529 Swede
Campanelli Armand P (Rose) ceramic tile 424 Arch h do
—Jos A (Carmela) lab Phila Elec Co h 1315 Ridge rd Blk Horse
—Jos A jr (Dorothy) lab r 1315 Ridge rd Blk Horse
—Thos C r 1315 Ridge rd Blk Horse

Campbell Annie wid Frank domestic h 111 W Penn
—Arch slsmn Almo Radio Co r Lansdale
—Bertha R dental asst O Wilson Winters h 1052 Green
—Bruce D (Kathryn J) service mgr James M Coulston h 21 Nancy's lane King of Prussia UM Twp
CAMPBELL AND CAMPBELL (Irvin H Campbell, Malcolm Campbell) lawyers 541 Swede tel BR 2-7405
—Chas A (Helen V) roller (Consho) h 707 W Elm
—Chas A jr, USMC r 707 W Elm
—Constance E drafting dept Bell Tel r 1400 Plymouth blvd Curren Terrace
—Crawford slsmn A L Banham Whol Co r Philadelphia
—David (Margt) h 543 Swede
—Donald D (Dorothy M) glass mn G Strawn h 27 Oxford dr J'ville
—Dorothy warper American Asbestos Textiles Corp r Box 423 Trooper
—Dorothy C kitchen wkr Sacred Heart Hosp r 1052 Green
—E Perry lawyer 412 DeKalb r Wyndmoor
—Elmer H (Lillie M) carp r 526 Stanbridge
—Emma M clk Care's Rexall Pharmacy r 305 Montgomery av Coleston
—Eva Mary kitchen hlpr Montg Hosp r 543 Kohn
—Francis V cook N'town State Hosp r 628 W Lafayette
—Gerald bartndr Little Nick's Tavern h 257 E Main
—Gerald J (Bella V) driver h 229 E Penn
—Gladys M domestic r 1052 Green
—Harry W (Della M) fibre wkr h 233 E Penn
—Helen G domestic r 1052 Green
—Henry C (Dorothy D) driver Tose Inc h 109 Chain
—Herbert D (Florence E) brewer Adam Scheidt Brewing Co h 728 W Lafayette
—Herbert D jr, USN r 728 W Lafayette
—Irvin H lawyer 541 Swede h S Schuylkill av RD 1 J'ville
—J Huston tchr David Rittenhouse Junior High sch r RD 2 Phoenixville
—Jas R (Eliz M) steel wkr h 205 E Wood
—Jane D Mrs clk B'port National Bank r 9 W Front B'port
—John V (Mary) lab (B'port) h 552 George
—Lawrence G (Emma M) asst treas Alan Wood Steel Co h 305 Montgomery av Coleston
—Louisa C opr Freece-Larsen Inc r 671 Kohn
—Louise r 606-608 W Marshall
CAMPBELL MABEL T MRS asst sec Montgomery Norristown Bank and Trust Company h 1315 Locust
—Malcolm (Pauline B) lawyer 541 Swede h 25 N Whitehall rd J'ville
—Margt A wid Edw h 215 Jacoby
—Paul H (Dorothy) personnel mgr h 124 Liberty av J'ville
—Paul V (Eliz M) mach h 214 Liberty av J'ville
—Raymond (Grace) fcty wkr h 557 Kohn
—Raymond F (Emma A) Roentgenologist Montg Hosp h 1400 Plymouth blvd Curren Terrace
—Raymond J gas sta atndt r 109 Chain
—Rema h 1102 Arch
—Robt W (Eulaye) service mn Pep Boys r 205 E Wood
—Robin studt r 1400 Plymouth blvd Curren Terrace
—Ronald (Jane D) investigator Credit Bureau of Greater Norristown r 9 W Front B'port

MYERS DRUG STORE
— • —
Prescriptions Filled
Sick Room Supplies
Zenith Hearing Aids
— • —
TEL. BR oadway 2-0637
328 DeKALB ST.
— • —
We Deliver

FRANK H. BOVE
— • —
Real Estate
Insurance
Mortgages
24-Hour Auto Tag Service
Foreign Exchange
Money Orders
Steamship Agency
Translations
— • —
400 DeKALB ST.
Tel. BR oadway 5-3311

MARCH HEATING CO.
TIMKEN
SILENT AUTOMATIC HEATING
207 W. 4th ST. Tel. BR 2-6541 BRIDGEPORT, PA.

J. B. Arena
MEN'S WEAR
MAIN & CHERRY STREETS BR 5-7730

MORE GOODS —ARE— BOUGHT —AND— SOLD THROUGH THE Classified Business Directory THAN BY Any Other Medium on Earth

Campbell

—Saml C (Grace B) jan Norristown State Hosp h 713 Cherry
—Sara E Mrs clk The Dill Co h 214 Liberty av J'ville
—Sue W r 31 Wilson rd, King of Prussia, UM Twp
—Thos pipe fitter r 1052 Green
—Thos (Cath P) shipper h 330 E Oak
—Walter restr h Plymouth rd Ply Meeting
—Walter J (Carol E) restr h Plymouth rd Ply Meeting
—Wm S (Margt P) driver Tose Inc h 121 W 7th B'port
—Winfield (Grace) crane opr h 105 Summit Sland UM Twp
—Winfield J atndt N'town State Hosp r RD 1 Royersford
Campbell's Service Station, Montgomery av and Henderson rd
Camper Elzar (Mary L) lab h 462 Volpe rd Blk Horse
—Frank jr (Anne) slsmn h 2936 Penn Sq rd Penn Sq Village
—Herman (Edna) lab h 460 Volpe rd Blk Horse
—Lee O (Gladys) crane opr h 419 S Trooper rd J'ville
Campiglia Jas P (Mary S) plmb h 213 Orchard lane Penn Sq Village
Campion Bertilla L mach opr h 404 W Main
—Frances nurses aide Sacred Heart Hosp h 213 Hector Consho
—Jas R (Stella) h 635 Cherry
—Richd M lab r 404 W Main
—Stella K seamer Wildman & Swartz Inc r 635 Cherry
—W Leonita tel opr r 211 E Oak
Campitell Robt H (Mildred) slsmn h 3311 Swede rd Wash sq
Campman Curtis O (Lincoln Hotel) r Blue Bell
—Robt D clk County Recorder of Deeds Ofc r Lansdale
—Russell L (Lucy) (Lincoln Hotel) h Germantown Pike EN Twp
Campopiano Candida mach opr N'town Rug Mfg Co r Park av Trooper
Camuso Lucy wid Jas V floor wn h 204 E Elm
—Pasqual (Anna Marie) tire wkr h 415 E Rambo B'port
—Salvatore (Rose M) h 222 E Marshall
—Salvatore J (Mary P) insp r 204 E Elm
Canarda Mary M Mrs ofc sec Maxwell Strawbridge and notary 10 E Main r 120 Myers rd B'port
Canavan John (Thelma) crane opr h 219 Winding way Ply Valley
Candello Anthony C (Frances S) steel plant wkr h 223 Holstein B'port
—Carmen C jr, mach opr r 353 Grove B'port
—Eleanor M ofc sec E Earl Barrett r 353 Grove B'port
—Jas box mkr I F March's Sons Co h 134 W 3d B'port
—Margt T Mrs tube gauger h 229 E Penn
—Michlena M wid Carmen h 353 Grove B'port
—Ralph C commercial artist r 353 Grove B'port
—Virginia nurses aide Sacred Heart Hosp h 134 3d B'port
Candelor Louis lab r 30 E Freedley
—Louis R (Nellie T) lab Alan Wood h 30 E Freedley
—Norman G, USAF r 30 E Freedley
Cane Angelo A clk r 237 E Marshall
—Concezio (Mary R) gdnr r 237 E Marshall
—Florence mach opr r 100 W Wood
—Fredk S (Agnes S) custodian Jos K Gotwals Public School h 612 Swede

Cane

—Luigi A emp Wm Bambia & Sons Inc h 100 W Wood
—Vincenzo brick layer r 100 W Wood
Canedy Paul W h 201 Algren
Canfield Albert K (Edith) brkmn h 1532 Hartranft dr J'ville
—Albert K (Theresa L) driver-slsmn h 903 W Marshall
Cannell Ruth D wid Jacob practical nurse 511 Cherry h do
Canning Robt B (Virginia N) slsmn h 178 Oxford Circle J'ville
—Saml W (Amelia H) sta agt h 103 W Fornance
—W Hamilton lab Lubes Method (B'port) r 103 W Fornance
—Wm A (Hedwig) adminstrative asst h 819 Clover la Ply Vally
—Wm N parking lot atndt Phila Natl Bank r Cedars
Cannoe Frank transcriber County Commissioners Office r Willow Grove
Cannon Albert B (Dorothy Z) slsmn h 3003 Stony Creek rd Penn Sq Village
—Cath R wid (Jas J) tel opr r 214 Holstein B'port
—D Dwight (Ethel M) linotype opr h 227 Beechwood rd Penn Sq Village
—Dan'l A (Dorothy V) sec Energetic Worsted Corp r 18 Matsonford rd Randon Valley Randon Pa
—Daniel J (Theresa M) lab h 6 White av Hughes Park UM Twp
—Fannie Mae kitchen atndt Norristown State Hospital r Conshohocken Pa
—Geo A (Carmella M) roofer h 520 DeKalb
—Mary E Mrs cook Bridgeport Elementary School h 111 E Rambo B'port
Canonica Loretta tchr Blk Horse School r 1043 Stetser av Yeadon Pa
Cant, Henry lab Norristown Magnesia & Asbestos Co r 216 E Jacobey
Cantalamessa Andrea (Linda) lab h 216 Jacoby
Cantamglia Jasper (Mary) lab h 541 Arch
—Ralph D lab r 541 Arch
Cantello Albert A studt r 412 W Freedley
—Anthony newspaper dlr (Chestnut Hill) r 561 E Main
—Anthony C lab r 15 W Spruce
—Cesarina wid Armond L h 412 W Freedley
—Florence Mrs sls clk Charming Shoppes h 15 W Spruce
—Hope E clk r 707 Chain
—John (Rose) track mn h 367 E Lafayette
—John R (Margt A) carp (Consho) h 707 Chain
—John R jr, clk r 707 Chain
—Jos (Annetta) lab h 406 Warren
—Jos M studt r 412 W Freedley
—Lucia M bkpr Peoples National Bank of N'town r 15 W Spruce
—Mary L clk (Lansdale) r 412 W Freedley
Cantelo Jos S (Frances) pipe mkr N'town Magnesia & Asbestos Co h 422 W Airy
Cantillo Salvatore (Grace M) h 348 Grove B'port
Cantone Irma nurse's aide Sacred Heart Hosp r 213 Elm Consho
Cantor Leonard slsmn Stern's r Philadelphia
Cantrell Clarence R (Eva M) rigger h 601 E Elm
Cantwell Dorothy R Mrs ofc sec Montg County Bar Assn r 704 Noble
—Frank T (May T) fcty rep h 302 W Johnson highway Coleston
—Jas F (Dorothy E) (J E Price & Co) and telev dlr 52 E Marshall h 704 Noble

Member Federal Deposit Insurance Corporation
Montgomery Norristown
BANK AND TRUST Company
Member Federal Reserve System
NORRISTOWN — — NORTH WALES

NORRISTOWN'S LARGEST DEPARTMENT STORE
BLOCK'S
11-25 W. Main St., Norristown — High and Charlotte Sts., Pottstown
TEL. BRoadway 5-8700
FOR ALL DEPARTMENTS

Canfwell

—Wm J (Betty A) driver-slsmn h 69 Powderhorn rd King of Prussia UM Twp
Cantymagli John F (Miriam F) lab r 436 Grove B'port
Canzana Vincent (Audrey K) tchr h 7 Rebel rd King of Prussia UM Twp
Capaci Chas S (Felicia A) bottler Adam Scheidt Brewing Co h 1338 Pine
—Jos A treas Chancellor Press Inc r 607 Sandy
—Lillian tube wkr r 607 Sandy
—Vincent A clk PO r 607 Sandy
Capaldi Francis J mech London Motors Inc r 20 E 4th av Consho
—Fredk auto body wkr Borss Chevrolet Inc h Consho
—Paul F truck hlpr Tose Inc r RD 4
Capaldo Albert (Janet Y) sheet metal wkr h 330 Prospect av B'port
—Annie Mrs h rear 315 Holstein B'port
—Jack, USMC r rear 315 Holstein B'port
—John J (Lucy C) wldr h 2380 DeKalb Pike King Manor US Twp
—Jos gro 323 Holstein B'port r 325 do
—Marie wid Michl h 325 Holstein B'port
—Marie A sls clk Teen Towne r 2380 DeKalb pike King Manor UM Twp
—Ralph (Sue) mach hlpr (Swedeland) h 1733 Powell
Caparelli Peter (Vivian L) mach reprmn Patrick J Bibbs h 25 W Freedly
—Vivian L Mrs sls clk Friedman's New York Store Inc r 25 W Freedley
Caparo Jos C (Lucy) watch mkr (Phila) h 16 E Wood
Caparro Agnes M fcty wkr h 433 Sandy
—Anthony C (Mary) lab h 1416 James J'ville
—Chas J (Eileen) Jasco Aluminum h es Heston av J'ville
Capasso Saml A (Rose M) clk r 554 E Main
—Theresa M ofc sec Title Abstract Co of Penna h 554 E Main
Caperalli Kath creeler American Asbestos Textile Corp r 200 E Main
Caperila Anna Marie Mrs emp L Frank Markel & Sons r 1924 3d Coleston
—Eva M Mrs sls clk Bud White r 1819 James J'ville
—John J (Eva M) clk Lee Tire h 1819 James J'ville
—Jos (Anna Marie) (Norristown Maytag Shop) h 1904 3d Coleston
—Mary wid Frank h 220 E Chestnut
—Nancy J r 1904 3d Coleston
—Robt L r 1904 3d Coleston
Caperilla Chas (Mildred) rug cln h 1211 Markley
—Francis C (Ann M) advertising clk (Consho) h 801 W Oak
Capetola Andrew Danl, USN r 337 Lucetta av Blk Horse
—Frank R (Evelyn R) finisher (Consho) h 325 Warren
—Jos (Mollie) lab h 337 Lucetta av Black Horse
—Lorraine mach opr r 337 Lucetta av Black Horse
Capibianco Jos (Marie L) lab r 424 E Main
Capinski Alex (Helen) screen test opr h 20 Coates Sburg UM Twp
—Chester (Martha) tire wkr h 606 E 4th Sburg
—John asst formn r 602 E 4th Sburg
—Peter T (Clara T) supvr h 406 Coates B'port
Capitell Dominick (Philomena) h 100 W Brown
—Henrietta M tchr r 100 W Brown
Capitol Club Bottling Co (Saml S Arena) rear 2102 W Main J'ville
Capizzi Frances X (Florence M) steel wkr h 122 Forest av
—Jas V (Caroline) h 310 E Airy
—Josephine tire wkr B F Goodrich h 405 Tremont av
—Pasqualine Mrs mach opr h 409 Tremont
—Peg mach opr Norristown Dress Co r 409 Tremont
—Peter R (Marie C) lab W H Kneas Lumber Co Inc h 1418 W Marshall J'ville
—Saml J (Margt) sub carrier PO h 818 Buttonwood
—Santo (Eva) utility mn h Hanover av EN Twp
Caplan David (Keystone Sales Co) r Broomall
Capobianco Carlo (Rose M) lab James Lees & Sons Co (B'port) h 41 W Spruce
—Carlo jr, reprmn r 41 W Spruce
—Jos carton mkr Norristown Magnesia & Asbestos Co r 424 E Main
Capoferri Rose R Mrs r 350 Coates B'port
—Virginia A ofc sec Leon H Fox r 350 Coates B'port
Capone Andrew (Virgilia) hdw at 536 E Main and gro 540 E Main h do
—Andrew plstr appr Louis Spence & Son h Phoenixville
—Andrew V clk (Philadelphia) r 540 E Main
—Anna Marie clk N'town Magnesia & Asbestos Co r 626 E Main
—Ernestine wid Constantino h 626 E Main
—Fortunato A lab r 540 E Main
—Gennaro A (Carmela M) dentist 614 DeKalb h do
—John A (Marietta) sls clk h 1416 Astor
—John A (Renee T) slsmn h 212 W Main
—Jos slsmn Chet B Earle Inc h 212 W Main Norristown
—Stanley studt r 626 E Main
Capparell Jas V (Mary T) state policemn h 737 Clover lane Ply Valley
Capparella Anna h 571 E Lafayette
—Anthony clk Food Fair Inc r 571 E Lafayette
—John lab Alan Wood r 571 E Lafayette
—Jos J (Lee A) constn wkr h 810 Kohn
Cappella Patsy care tkr Jenna Dept of Highways r 102 Ebenezer av, W Manayunk
Capperella Anthony (Sarah J) formn h 253 Diamond av Black Horse
—Augustine (Julia) gro 1200 Ridge rd Black Horse h 350 Fairfield rd
—Minnie exam r 253 Diamond av Black Horse
—Salvatore (Mary) truck driver Black Horse Beverage Co h 1317 Ridge rd
—Susan M pkr American Screw Co r 253 Diamond av Black Horse
—Viena clk r 350 Fairfield rd Black Horse
Cappriotti Domenico (Mary) bottler Adam Scheidt Brewing Co h 366 E Penn
Cappuccio Anthony J (Kathryn A) supvr h 922 W Lafayette
Caprio Louis A (Lena M) carp h 830 High
—Mary wid Ralph h 121 E Marshall
—Ralph J jr (Edna) genl bldg contr 1414 W Marshall J'ville h do
—Vincent J (Clara R) carp h 406 E Oak
Capriotti Alfonso (Sally) lab h 5 Chestnut Mogeetown
—Caesare (Jennie) h 410 E Main
—Trieste L lawyer 417 Swede r 410 E Main
Caputo Eleanor E, PBX opr McCarter Iron Works Inc h 1002 Fayette Consho
Caracappa Anna wid Salvatore h 219 E Marshall
—Gus A (Esther) lab (Consho) h 40 W Basin
—Jacob C (Mary) formn Consho) h 746 Chain
—John J oiler r 219 E Marshall

CHATLINS
"Famous For Famous Brands"
Telephone BR 5-2000 MAIN and MILL STS. NORRISTOWN

Caracappa
—Jos (Carmel) mtce mn h 1102 Astor
—Mary seamer Helena Hosiery Mill r Kohn st Norristown
—Saml R (Mary K) laby asst The Dill Co
—Vito r 127 W Marshall
—Wm (Anna J) huckster 501 E Airy h do
—Wm J, USA r 219 E Marshall
Caracarusa Chas (Ida M) h 125 W Wood
Caraciola Anthony (Mary) garage mech Phila Elec Co h 1014 Buttonwood
—Dominic (Josephine) h 552 Noble
Carafagno Pasquale r 1247 Ridge rd Black Horse
Caramenico Alf (Anna) h 1504 Sandy Hill rd Curren Terrace
—Anthony P (Clara) (Caramenico Funeral Home) h 403 E Main
—Funeral Home (Anthony P and Nicholas J Caramenico jr) 403 E Main
—Justin V clk r 1504 Sandy Hill rd Curren Terrace
—Justine r 522 Green
—Louis J (Laura N) ref mn James Lees & Sons Co (B'port) h 1434 Pine
—Nicholas sr (Mary) lab Alan Wood Steel h 230 W Spruce
—Nicholas J jr (Christine) (Carmenico Funeral Home) h 403 E Main
—Rose Ann clk r 1504 Sandy Hill rd Curren Terrace
Carange Lucy Mrs (Lucy Rose Beauty Shoppe) r 358 E Main
—Rocco E (Lucy) asst head bkpr Montg Norristown Bank & Trust Co r 358 E Main
Carber Bertha wid Ernest r 1224 Arch
Carbo Anthony (Mary) truck driver h 400 Jefferson Black Horse
—Anthony A (Philomena) wldr (Consho) h 18 Lincoln av
—Anthony D h 558 E Main
—Anthony F lab r 1460 Ridge rd Black Horse
—Anthony J studt r 558 E Main
—Anthony J textile wkr r 724 Sandy
—Antonio (Angeline) h 724 Sandy
—Carl J (Yolanda) plmb h 249 Johnson rd Ply Township
—Carlo C (Josephine) stone mason h 402 E Marshall
—Danl (Susie) lab h 301 Lucetta av Black Horse
—Harry E (M Delores) wldr Phila Elec Co r 1315 Ridge rd Black Horse
—Jas fibre wkr r 1242 Ridge rd Black Horse
—John (Anna M) asst formn (Bridgeport) h 423 Sterigere
—John atndt N'town State Hosp h 423 Sterigere
—John (Bridget) fibre wkr h 1460 Ridge rd Black Horse
—John (Mildred) formn Phila Elec Co r 558 E Main
—John (Mary C) mach h 744 Chain
—Jos r 301 Lucetta av Black Horse
—Jos, USA r 352 Fairfield rd Black Horse
—Louis F (Josephine L) sec-treas MtCarmel Sport Club h 3 Diamond av Black Horse
—Martha Jane emp L Frank Markel Sons r 352 Fairfield Black Horse
—Nicholas A (Anna M) formn h 352 Fairfield rd Black Horse
—Nicholas N (Josephine A) carp h 428 Penn rd Black Horse
—Philomena weaver American Asbestos Textile Corp r 18 Lincoln av
—Richd lab r 352 Fairfield rd Black Horse
—Rose r 558 E Main
—Rose (Rose's Beauty Salon) r 318 Jefferson Black Horse
—Rose ofc clk Colonial Auto Supply Co h 244 Isabella Blk Horse

Carbo
—Salvatore (Theresa) police mn h 331 Lucetta av Black Horse
—Salvatore P (Rose P) utility mn h 244 Isabella Black Horse
—Santina Marie chkr Peoples Cleaners & Dyers r Narcissa rd RD 4
—Vincent P (Ann T) lithographer r 1007 Cherry
Carbone Ada mach opr r 33½ Ross Mogeetown
—Carmen lab r 33½ Ross Mogeetown
—Ernest (Amelia) lab h 33½ Ross Mogeetown
—Frank bartndr General DeKalb Inn h Blk Horse Pike
—John press opr r 46 Terrace rd Curren Terrace
—Serge mech DeAnglis Garage r 33½ Ross Mogeetown
—Vincent A (Margt) foundry wkr h 46 Terrace rd Curren Terrace
Carcarey Lena spinner Am Asbestos Textile Corp r River rd Sland
—Nicholas J (Marion M) trucker (Consho) h 1033 W Airy
—Salvatore R (Susan A) fibre wkr h 818 Ford B'port
Carcery Edw J (Eliz) pntr h 761 Chain
—Vincent grinder Fowler & Wolf r 761 Chain
Cardamone Clara nurses aide Sacred Heart Hosp r 916 Harry Consho
—Emily E sls clk Golden Dawn Hosiery Shop Inc r Consho
—Rosareen clk Keystone Auto Club Casualty Co r Conshohocken
—Russell J driver Peoples Cleaners & Dyers r 129 W 4th av Consho
Cardanome Emily (Antoinette) fcty wkr h 1242 Ridge rd Blk Horse
Carden J Edw (Anna A) supt h Montgomery av K of P UM Twp
Cardene Fred M (Helen M) mgr Seaboard Finance Co h 813 W Main
Cardis David (Marilyn J) mech engraver h 2908 Penn Sq rd Penn Sq Village
Cardox Corp, Andrew Miller mgr whol chemicals 105 Barbadoes
Cardoza Antonio (Audelia) rubber wkr h 130 W Penn
Cardy Russell tchr N'town Music Center r Conshohocken
—Wm (Dorothy) steel wkr (Consho) h 919 W Airy
Care Edith wid Jas R h Germantown Pike EN Twp
—Ethel tchr Hartranft PS r RD 3
—Ethel P wid Harold W (Care's Rexall Pharmacy) h Germantown Pike, EN Twp
Care's Rexall Pharmacy (Ethel Port Care) 621 W Marshall
Carey Alice B sten Luster Jordan Mfg Co r 1846 W Main J'ville
—Amos coke wkr r 327 Moore
—Arth (May) steel wkr h 1536 Willow
—Eliz S supvr prin W Norriton Consolidated PS h 1846 W Main J'ville
—Fred mixer opr Highway Materials Inc h 122 E Spruce
—Gerald (Susanne) crane opr (Bethlehem) h 637 Haws av
—Jas, USN r 1536 Willow
—John lab r 122 E Spruce
—Raymond R, USA r 42 E Oak
—Robt L (Dorothy M) truck driver h 1021 DeKalb
—Saml (Lillie Mae) lab h 126 E Marshall
Carfagno Albert J (Rose A) clk h 439 E Marshall
—Anna opr Freece-Larsen Inc r RD 2
—Anthony C (Frances V) driver Tose Inc h **418 Jefferson Blk Horse**

DANIEL S. JOHNSON
REALTOR — INSURANCE
SWEDE and PENN STREETS Tel. BRoadway 2-0232

Carfagno
—Anthony C jr, studt r 328 Hurst B'port
—Anthony F (Cath R) aluminizer h 220 Union av B'port
—Candida J nurse Montg Hosp r 338½ Coates B'port
—Carmen gdnr N'town State Hosp h 356 Grove B'port
—Chas (Ann R) beatermn N'town Magnesia & Asbestos Co h ss W Main J'ville
—Chas (Emma) mtce mn h 926 Green
—Chas D (Mary L) lab h 1104 Swede
—Chas D jr, mach Luster Jordon Mfg Co r 926 Green
—Chas L (Anna M) radio and television repair 1506 Sterigere J'ville h do
—Connie T registered nurse r 338½ Coates B'port
—Cornelius J (Nancy M) lab r 305 E Marshall
—Felix studt r 338½ Coates B'port
—Felix woolen mill wkr James Lees h 328 Hurst B'port
—Frances bartndr Frank's Cafe r 313 E Penn
—Francis J (Louise M) driver Tose Inc h 130 Stanbridge
—Frank (Lena) (Frank's Cafe) h 313 E Penn
—Frank (Adeline) mach h 1528 Arch
—Frank C (Mary) steel wkr Alan Wood h 1306 Arch
—Gennard S (M Marie) mach h 130 Oxford circle J'ville
—Gerald C (Mary) constr wkr h 235 E Marshall
—Harry (Eliz C) driver slsmn h 29 Nancy's lane King of Prussia UM Twp
—Irene M domestic N'town State Hosp h Heston rd RD 1
—Jack (Rachael) sec San Salvatore Society h 318 Grove B'port
—John (Rose) railroad guard PRR h 707 Arch
—John C (Rose) driver-slsmn h 1008 Stanbridge
—John J jan Phila Elec Co r 619 Green
—Jos (Irene) crane opr h es Heston av J'ville
—Jos (Mary) machine shop wkr (B'port) h 432 Prospect av
—Jos (Ida) mech Tose h 101 E 4th B'port
—Jos (Mary) tailor 64 E 4th B'port h do
—Jos jr, studt r 432 Prospect av B'port
—Jos F r 64 E 4th B'port
—Louis J (Grace C) cutter h 250 Hurst B'port
—Louise M Mrs clk Goodyear Service Stores r 130 Stanbridge
—Louise S medical tech Montg Hosp r 328 Hurst B'port
—Mary Ann r 64 E 4th B'port
—Mary C clk r 338½ Coates B'port
—Mary D atndt N'town State Hosp h 583 E Lafayette
—Pasquale A steel wkr r 326 Prospect av B'port
—Philomena wid Augustine h 402 Ford
—Polly Mary emp L Frank Markel & Sons h Bridgeport
—Rachael Mrs cook Friendly Grille r 318 Grove B'port
—Rachela wid Angelo h 339 E Penn
—Raffaela wid Genaro h 585 E Lafayette
—Ralph (Mary A) h 326 Prospect av B'port
—Ralph J (Pauline M) luncheonette opr h 500 Bush B'port
—Ralph P presser r 64 E 4th B'port
—Richd J (Margt) tchr r 328 Hurst B'port
—Rose F sls clk r 432 Prospect av B'port
—Rose G bkpr Peoples National Bank of Norristown r 220 Union av B'port
—Russell (Anna) h 401 E Main
—Russell jr (Mildred) police Boro of N'town r 1100 James

Carfagno
—Salvatore physicist Franklin Institute r 766 Sandy
—Salvatore (Sylvia) woolen mill wkr h 338½ Coates B'port
—Salvatore A (Sue A) slsmn Zimmerman Paper & Supply Co h 404 E Marshall
—Salvatore C (Mary R) phys 1407 DeKalb h do
—Saml R (Anna) barber 1247 Ridge rd Blk Horse h do
—Teresa M r 130 Stanbridge
—Teresa M clk-sten Social Security Adm r 313 E Penn
—Theresa P mill wkr r 402 Ford B'port
—Vincent (Rose R) formn James Lees Sons h 766 Sandy
—Vincent jr, USA r 766 Sandy
Carithers A Matthew (Helen E) shipper h 607 Willow
—Dillie R wid Alf M r 607 Willow
—Jas R (Prudence T) lab Alan Wood h 1073 Powell
Carl Arlie D lndry hlpr N'town State Hosp r 614 W Marshall
—E Dudley (Grace C) sec W Norriton Twp Planning Commission h 30 S Whitehall rd J'ville
CARL MELVIN L (Mildred H) pres Montgomery Norristown Bank and Trust Company h 1742 Williams way Jeffersonville
—Richd L, USA r 1742 Williams way J'ville
—Roy G (Arlie E) opr (B'port) h 604 W Marshall
—Wayne H (Frances) metal wkr h es Heston av J'ville
Carl's Custom Tailoring (Carl DiBlasio) 506 Swede
Carley Andrew r 311 E Johnson highway, E Norriton Twp
—Lawrence J (Muriel B) traffic rep h 49 Prince Frederick K of P, UM Twp
Carlile Lois clk Glenside Wholesale Co r W Fern av RD 2 Collegeville
Carlin Eileen L clk Phila Elec Co r 721 Swede
—Elwin S interne Montg Hosp r 206 Chain
—Jas C (Mary) process eng h 1607 Sandy Hill rd Curren Terrace
—John J (Helen M) pres Fairmount Eng Co No 2 h 206 Chain
—John J jr (Alice M) (Carlin Press) h 745 George
—Jos (Mary) mgr h 500 Norris
—Jos A r 713 Chain
—Jos F steel wkr r 104 Haws av
CARLIN PRESS (John J Carlin jr) printing of all types 206 Chain tel BR 5-5747—See page 39 Buyers' Guide
—Richd T (Nancy E) medical sec h 187 New Highland av J'ville
—Robt J (Ann) genl contr 1206 Powell h do
Carlino Helen clk A & P
—John F prsmn Hartenstine Printing House r Conshohocken
—Mary wid Jas h 242 Hurst B'port
Carlis Herbert A mgr Food Fair Inc r Philadelphia
Carlivage Anthony farm hand N'town State Hosp r do
Carlson Pauline L Mrs tchr W S Hancock sch h 1220 Powell
Carmelia Sara E wid Francis A h 1503 Riverview blvd Curren Terrace
Carmen John r 205 W Main
Carmenico Steph N driver Mirabile Beverage Co r Conshohocken
Carmichael Jas J r 125 Chain
—John J (Rosalie T) councilmn Boro of B'port h 515 Prospect av B'port

Alan Wood COKE
The Modern Domestic Fuel
High Carbon
Low Ash
More Heat
Less Waste
ALAN WOOD STEEL COMPANY
COKE and CHEMICALS DIVISION
Main Office CONSHOHOCKEN, PA.
Plant SWEDELAND, PA.
PHONE BRoadway 2-4800
Other Products
PIG IRON
ORE CONCENTRATES
COAL CHEMICALS
BENZOL
TOLUOL
XYLOL
NAPHTHALENE
SOLVENT NAPHTHA
AMMONIA SULPHATE
TAR ACIDS
TAR BASES
Alan Wood COKE

JOHN J. CORSON
REAL ESTATE — INSURANCE
33 W. MAIN STREET Telephone BR oadway 5-8585

Carn Chas C (Myrtle B) plumbing insp Boro of Norristown h 218 Chain
—Elwood C r 2210 Swede rd EN Twp
—Leroy F (Sara B) rear David Rittenhouse Junior High sch h 1717 Pine
—Myrtle Mrs clk Lewis Babyland h 218 Chain
Carneavale Anthony (Nancy) driver Adam Scheidt Brewing Co h 2607 DeKalb Pike DeKalb Manor
—Henry M (Dorothy M) atndt DeKalb St Esso Servicenter h 1415 Astor
Carnein Anna emp L Frank Markel & Sons h Lafayette Hill
Carnevalino Ernest L (Antonia) mach h Wilson rd King of Prussia UM Twp
Carney B Sherman (M Eva) carp (Royersford) h 123 Chain
—Bruce obstetrics and gynecology phys 1211 DeKalb h 78 N Highland J'ville
—Eleanor F wid Geo O h 39 Concord circle King of Prussia UM Twp
—Geo W (Mabel T) carp h 25 Concord pl King of Prussia UM Twp
—John (Joyce E) USMC r 52 W Rambo B'port
Caron Wm (Janet) carp h 14 Union av J'ville
Carothers Geo driver Tose Inc r RD 2
Carp Henry G (Frances S) driver-slsmn h 17 E Church rd, E Ply Valley
Carpani Albert (Mary) shear opr h 220 Franklin
—Anthony (Sarah) sec Marchigiani Bocce Club r 206 Franklin
—Dominick (Antoinette) chkr Norristown Sewage Treatment Plant r 363 E Main
—Eleanor H bkpr Peoples National Bank of Norristown r 908 Stanbridge
—John (Lucy) r 908 Stanbridge
—John R jr (Helen M) lab h 218 Franklin
—Mario A (Mary L) pipe fitter (Valley Forge) h 906 Stanbridge
—Umberto lab N'town Magnesia & Asbestos Co r 220 Franklin
Carpenter Agnes H Mrs physio therapist 1408 Harding blvd h do
—Ralph L (Annie L) h 305 S Trooper rd J'ville
—Robt A (Nancy A) mgr The Sherwin-Williams Co h 7 Skip rd, E Plymouth Twp
Carpia Anna hosiery pkr r 427 Arch
—Bartholomew R r 202 W Wood
—Eliz M wrapper Hidy Didy Diaper Service r 1414 Locust
—Horace (Gertrude) paper hanger Sandler's h 202 W Wood
—Jas R (Mary B) (Puleo & Carpia Steel & Scrap Co) h 1442 Markley
—Louise r 427 Arch
—Mary Ann payroll clk Energetic Worsted Corp r 202 Wood
—Sylvia wid Jos h 427 Arch
Carr Annetta G wid Jas J h 1108 W Airy
—Bernard J (Anna C) tube wkr h 300 E Oak
—Cath T emp N'town Box Co r 300 E Oak
—Chas h 700 Renel rd Ply Valley
—Chas (Mary) truck driver Atlantic Refg Co h 901 Buttonwood
—Chas H (Lena) h 509 W Main
—Donald E (Harriet) CPA Fry, Hock & Morgan h 2109 Weber lane
—Eliz H head waitress Norristown State Hospital h 339 E Main
—Eliz L Mrs h 421 E Oak
—Eliz M wid John V h 508 Bush B'port
—Ella J wid Harry C h 302 Francis av Coleston
—Frances S Mrs clk Seaboard Finance Co r 10 Nancy lane B'port
—H Russell (Helen P) (A G Solomon Co) h 101 Haws av

Carr
—Harry F (Mary L) job setter h 541 Green

CARR JAMES J (Kathryn H) real estate, insurance, notary public 402 DeKalb tel BR 2-0427 h 1707 Williams way Jeffersonville tel BR 5-1515—See page 49 Buyers' Guide and left top lines

—Jenny r 1651 Markley
—John r 727 Haws av
—John J mech The Sharples Corp r Rosemont
—Julia M wid Arth L hsekpr r 130 W 5th B'port
—Lee K sec Asphalt Paving & Supply Co r Winnewood
—Mae Mrs cook Bridgeport Elementary sch h 31 E Rambo B'port
—Margt M tchr East Norriton sch r 108 N Prospect J'ville
—Martin C steward Bridgeport Fire Co No 1 r Conshohocken
—Mary Lou r 31 E Rambo B'port
—Rose Mrs r StJoseph's Protectory
—Russell F (Leah M) firemn h 6 S Schuylkill av J'ville
—Ruth clk (Phila) r 1108 W Airy
—S Frank r 713 Swede
—Silverius G (Eliz G) pres and business agt Chauffeurs Union Local No 384 r 29 W MtKirk av RD 1
—Stella opr B'port Pants Co r 700 Renal rd Plymouth Val
—Vincent F (Margt M) pants mgr London Motors Inc h 108 N Proscpect av J'ville
—Violet M exec sec Yale & Towne Research Center r 14 Byberry rd Phila
—Virgil L (Margt) press opr Diamond State h 18 Stanbridge
—Walter G (Helen) truck driver (Consho) h 1202 Powell
—Wm H whse mgr Zimmerman Paper & Supply Co r Ambler
Carracappa Gerald L ofc clk r 328 E Airy
—Gerolomo lab h 328 E Airy
—Jos (Emma) steel wkr r 328 E Airy
Carrell Elijah (Georgianna) lab h Hazleton av EN Twp
Carrigan Edw J (Emma V) police sergt Boro of N'town h 564 Kohn
Carrol Jos C bar tndr Little Brown Jug h 916 W Lafayette
Carroll Anna r 212 E Fornance
—Dorothy Q ofc sec Cons & Genl Laborers Local Union No 135 r 106 Lincoln av Yeadon
—Edw D (Carol M) formn h 2 Old Fort rd K of P, UM Twp
—Eug J (Florence M) cement fnshr (Phila) h 2915 Stony Creek rd Penn Sq Village
—Francis L bottler Adam Scheidt Brewing Co h 114 W 5th B'port
—Jas (Geraldine) lab r 833 Thomas
—Johanna M wid John T h 811 Green
—Marie K ofc sec Montg County Tuberculosis & Public Health Society r Conshohocken
—Phoebe laby tech Sacred Heart Hosp r 108 Fennerton rd Paoli
—Ronald J (Ruth E) tire mkr Lee Tire (Consho) h 212 E Fornance
—Walter P ins adj Pa Mfrs Assn Casualty Ins Co r 24 Cardinal rd Audubon
—Wm J (Dolores A) dispatcher h 606 Green B'port
Carron Louis clk Young & Taylor r Rahway av
Carson Anna W wid Jas M h 121 Knox
—Constance K hairdrsr Nonique Beauty Salon h 1019 DeKalb

ESTABLISHED 1886
I. F. MARCH'S SONS
Building Materials
LUMBER — MILLWORK
BOXES AND CRATES NAILED OR IN THE SHOOK
Phone BR 2-0425
Coal
FOURTH and MILL STREETS BRIDGEPORT, PA.

Carson
—David H (Emma L) pntr h 11 Long rd King of Prussia, UM Twp
—Harry W elec appliances, television sets 137 W 4th B'port r 513 W Elm

CARSON HARRY W television and electrical appliances, sales and service 4th and Green sts Bridgeport tel BR 5-4949 h 513 W Elm—See page 23 Buyers' Guide and right side lines

—John S (Patricia K) slsmn h 23 School Line dr Schoolhouse Manor, UM Twp
—Laverne A Mrs h 153 Ann
—Russell dispatcher Phila Elec Co r RD 2
—Saml T (Jean K) auto pntr h Valley View rd K of P, UM Twp
—Thos A jr (Patricia M) Bell Tel h 29 Heritage lane King Prussia, UM Twp
Carter Alan S (Verna A) block opr PRR r 1437 Powell
—Alberta Mrs atndt Launderette r 922 W Airy
—Alice E atndt N'town State Hosp r 1024 Green
—Betty Mrs teller Peoples National Bank of N'town h 804 DeKalb
—Claude C driver N'town Hose Co r 510 W Airy
—Claude F (Doris M) insp h 521 Norris
—Frank jr, atndt Norristown State Hosp r Ambler
—Franklin L (Jennie T) h 623 W Lafayette
—Geo lab r 343 E Airy
—Geo M caretkr Penna Dept of Highways r 202 Center av Willow Grove
—Grace Mrs lab Diamond State r 544 Stanbridge
—Helen nurse Sacred Heart Hosp r 18 Mill Creek Horn rd King of Prussia
—Helen Cole exec sec h 807 Swede
—Henry H asst mgr Household Finance Corp h 900 Swede
—John D (Alice E) utility mn h 409 E Spruce
—John E lab Penna Dept of Highways r 202 Center av Willow Grove
—John R (Ethel A) eng h 536 Buttonwood
—John R jr r 536 Buttonwood
—John S supt Providence, West Norriton, B'port & Norristown Water Companies r RD 2
—Jos C (Ruth A) tchr h 233 Brookside rd Penn Sq Village
—Jos L (Elsie M) mach h 517 Norris
—Luther H (Mary A) lab (Consho) h 210 Forest av
—Norman C (Pauline B) chem Alan Wood Consho) h 543 Buttonwood
—Norman C (Helen V) electn h 18 Millcreek rd Ply Village
—Norman R (Elaine L) hlpr Lewis A Schott)
—Norman R (Elaine L) hlpr Lewis A Schott h 1101 Powell
—R Ellis jr (Marjory D) exec dir Valley Forge Council No 504 Boy Scouts of America h 1605 DeKalb
—Raymond patrolmn Phila Elec Co r RD 1 Colora Md
—Rebecca waitress F W Woolworth Co r 536 Noble
—Ruth S account clk Norristown State Hosp r Penllyn
—Thos W (Rebecca E) lab Cont Diamond h 536 Noble
—Wm mach opr h 818 W Airy
—Wm B, USN r 543 Buttonwood
—Wm K (Alverta R) atndt Myers Motor Co Inc h 922 W Airy
Cartun Albert dentist 225 DeKalb h do
Cartwright Chas F (Grace M) dept mgr Norristown News Agency Inc h 106 W Elm
—Chas F jr, USAF r 106 W Elm

Cartwright
—Donald J (Marian) slsmn Armour & Co h 873 Cherry
Caruso Anthony V (Vera A) lab h 643 Moore
Carvell Chas F mtce mn Montg Hosp r W Consho RD 1
Carver Augustus (Helen L) chauf Blind Association h 230 E Fornance
—Chas S (Valeria K) v-pres Aviation Automotive Parts of Norristown Inc h 2409 Swede rd EN Twp
—Dewey slsmn Adam Scheidt Ford Inc r Philadelphia
—Floyd P (Betty S) formn (Barren Hill) r 230 E Fornance
—H Kirk (Rebecca) h 1137 Markley
Cary Geo R (Sarah J) ply asmblr h 47 North Wales EN Twp
Casaccio Lee (Anderson & Casaccio) r Havertown
Cascaden G Thos (Janis N) drftsmn h 723 Clover lane Ply Valley
Casciano Danl (Mary) fcty wkr h 307 E Marshall
—Gus A (Clara) lab r 307 E Marshall
—Louis (Mary) mach opr h 29 Rosemont av
Case Betty Louise medical laby tech Montg Hosp r Collegeville
—Edson carp Chatlin's Dept Store Inc r Trooper
—Walter B (Betty L) truck mech h 725 Swede
Casey Craig R (Eleanor) clk-typ h 1012 Pine J'ville
—Craig R (Alwilda H) crane opr h 1038 W Airy
—Elmer E (Eva M) h 309 Buttonwod
—Emma H Mrs sls clk Chatlin's Dept Store Inc h 1323 Locust
—Eva nurses aide Sacred Heart Hosp r 309 Buttonwood
—Francis J (Ida) kitchen atndt Norristown State Hosp h 742 Haws av
—Francis J (Eliz T) water insp h 12 W Signal rd UM Twp
—Jas P (Cath P) constr wkr h 2000 Clearview av J'ville
—John R (Eliza M) police ofc h 708 Erlen rd Ply Valley
—Jos E (Frances H) slsmn Adam Scheidt Ford Inc h 4 E Church rd, E Plymouth Valley
—Leon driver (Phoenixville) r 47 E Chestnut
—Mary E asst chief clk (Ambler) r 1323 Locust
—Randall S wldr Globe Hoist Co h 121 Haws av
—Raymond G (Marie R) bus opr Schuylkill Valley Lines Inc h 42 E Oak
Cash Floyd D tchr David Rittenhouse Junior High sch r 28 E 6th Lansdale
Cashmore Edw B studt r 22 W Freedley
—W Bruce (Eleanor W) 3d v-pres N'town Community Chest h 22 W Freedley
Cashore Anthony T h 230 Prospect av B'port
—John W civ eng r 230 Prospect av B'port
—Jos T (Madeline B) laby tech h 2401 Swede rd EN Twp
—Thos hwy wkr r 230 Prospect av B'port
Caskey Kath K Mrs (Norristown Tel Secretarial Serv) r 414 DeKalb
—Robt J (Kath K) (Norristown Tel Secretarial Service) h 414 DeKalb
Cassa Ann V r Fletcher rd UM Twp
Cassano Anthony J (Helen J) driver h 1220 Pine
—Chas L (Mary M) roofer h 455 Sandy
—Frank J studt r 512 Walnut

METALCRAFT SALES CO., Inc.
Exclusive Fabricators of JASCO ALUMINUM
COMBINATION STORM WINDOWS — SCREENS and DOORS
VENETIAN BLINDS — ALUMINUM AWNINGS — IRON RAILINGS
1443 W. MAIN ST.
Telephone BR oadway 2-7813

NORRISTOWN
MEMORIAL
WORKS
"Largest Producers of Monuments In This Area"
Tel.
BR oadway
5-3306
South Montgomery Ave.

CLAYTON L. BROWN
REAL ESTATE APPRAISALS
43 E. MAIN STREET
Telephone BR oadway 2-3400

Cassano
—Frank S (Mary R) pipe mkr Norristown Magnesia & Asbestos h ss Ardin dr Jeffersonville
—Jas F (Anna M) formn h 303 E Marshall
—Mamie wid Sebastian garment wkr h 514 Walnut
—Rose wid Frank h 512 Walnut
—Thos (Tom's Barber Shop) r RD 1 Collegeville
Cassel Abram O (Mary H) guard h 606 DeKalb apt 4
—Agnes lab Jefferson Sales Co r Betzwood WN Twp
—Albert R steward Foreign Service Home Inc r 503 Astor
—Ann M Mrs slswn Morley's r Parkview and Wayfield dr Betzwood Farms
—Atwood bus opr Schuylkill Valley Lines Inc r 107 Oakdale Trooper
—Cath r 669 George
—Earl L (Florence Y) h 928 Green
—Earl W (Helen L) parts dept Lee Motors h 1908 W Main J'ville
—Eleanore M ofc sec r 206 Cherry
—Eug L tailor r 404 W Marshall
—Eva A atndt N'town State Hosp r 1008 Arch
—Evelyn Mrs tel opr N'town Tel Secretarial Service r 107 Oakdale av Trooper
—Franklin B (Lillian R) h 531 Hamilton
—Gertrude wid Wm L r 737 Stanbridge
—Harry A (Cath M) prntr N'town Times-Herald h 106 Knox
—Harry B h 724 Kohn
—Helen C ins clk Montg Hosp r 1908 W Main J'ville
—Helen M studt nurse r 1908 W Main J'ville
—Henry E (Marjorie I) lab h 12 Hancock av Coleston
—Henry O (Lucinda C) meter mn Phila Elec Co h 3135 Stony Creek rd Penn Sq
—I Russell (Bertha) roofer h N Whitehall rd EN Twp
—Isaac F (Mabel E) h ss Crooked la King Manor UM Twp
—John A (Anne) slsmn Stroehmann Bros Co r Parkview & Wakefield dr Betzwood Farms RD 1
—John F (Anna M) metermn Phila Elec Co r 1205 Locust
—Jos store clk r 361 E Main
—Jos C (Mary K) dispatcher (Phila) r 1118 W Airy
—Jos D (Cath) appr prntr N'town Times Herald h 735 Woodbrook la Ply Valley
—Julia M Mrs r 206 Cherry
—Kathryn emp Norristown Box Co r 669 George
—Leroy S (Eliz G) cable splicer Bell Tel h 611 Noble
—Lillian Mrs slswn Jennings Jewelers h 703 W Marshall
—Linwood K (A Marie) (Radio Taxi) and (Cassel & Undercoffler) h 1218 W Airy
—Mae L tchr Abr Lincoln Sch h 737 Stanbridge
—Mary r 1651 Markley
—Mary H wid J Cleve h 1046 DeKalb
—Richd F appr wood wkr Grates Bodey Co r 3135 Stoney Creek rd Penn Sq Vil
—Robt E lab Penna Dept of Hwys r 2 Mayfield dr
—Robt H physiologist (Chicago) r 1046 DeKalb
—Robt S (Evelyn M) mach opr h 94 Hillview rd K of P UM Twp
—Ruth Ann emp Perfection Bakery r 2005 Clearview av J'ville
—Thelma waitress Star's Restr & Caterer r Township Line rd

Cassel
—& Undercoffler (Linwood K Cassel and Harry F Undercoffler) gas sta 1450 W Main J'ville
—W Copeland v-pres Trooper Hts Bldg & Loan Assn r Skippack
—Walter D v-pres Energetic Worsted Corp r Haverford
—Walter L (Anna M) jan Court House r 315 Francis av Coleston
—Warren (Eliz) acct h 104 Hilltop av Penn Square
—Warren (Anna) mtcemn N'town Times Herald h 609 W Main
—Warren jr (G Eliz) comptroller N'town Herald Inc r 104 Hilltop av Penn Square
—Wilfred J (Darlene) taxi driver h 1425 W Main J'ville
—Wm F (Theodosia J) h 716 W Lafayette
—Wm H (Eva A) condr PRR h 1008 Arch
—Wm W (Ann M) mach opr (Bettswood) h 813 W Main
Casselberry A H butter 503 DeKalb r Oaks rd Audubon
—Eliz S wid Arth r 568 Stanbridge
—Ella V wid W Oscar h 519 Buttonwood
—Howard lock tndr h Canal Locks
—Howard R (Marguerite A) electn h Church rd King Manor UM Twp
—Mary A Mrs h ns Crooked la King Manor UM Twp
Cassell John r 537 Kohn
Cassey Betty Lou tube wkr (Lansdale) r 325 W Fornance
—Jane Mrs waitress Foreman's Ranch Home r 543 Corson
—Lewis F (Eliz R) milkmn h 325 W Fornance
—Thos F personnel mn Wildman & Swartz Inc
—Walter C (Jean M) mtcemn PRR h 543 Corson
Cassidy Jos purch agt N'town Magnesia & Asbestos Co r Blue Bell
—Lawrence tpk wkr h 203 Nassau pl
Castellano Armand (Anna) h 304 Grove B'port
—Armand jr, USA r 304 Grove B'port
Castenova Chas R (Mary A) driver h 516 DeKalb B'port
—Geo (Teresa) lab h 1044 Cherry
—Jas (Anna) h 244 W Main
—Lena G r 1044 Cherry
—Teresa Mrs braider N'town Rug Mfg Co r 1044 Cherry
Castle Edw F (Philomena G) sprayer h 732 E Main
—John emp Phila Elec h 1205 Locust
Castognozzi Frances J (Lucy M) constn eng h 726 Clover la Ply Valley
Castronova Anthony lab r 508 E Main
—Chas lab r 508 E Main
—Jas V fruit and produce 508 E Main h do
Catagano Eliz daupher r 613 Walnut
—Sullivan lab r 613 Walnut
—Vincenzo (Lena) h 613 Walnut
Catagnano Chas S (Josephine V) spinner h 47 W Basin
—Jennie M ofc clk (Phila) r 47 W Basin
—Jos F (Hilma E) platform mn Tose Inc r 136 Ann
Catagnus A & Sons (Anthony Catagnus) junk dlr 1298 Sterigere
—Anthony (Janet) (A Catagnus & Son) h 1299 W James
—Anthony (Mary J) mach Alan Wood h 212 E Poplar
—Anthony J magazines, novelties and furn rms 271 E Main h do
—Anthony P lab r 122 E Marshall

FREED BROS. MOTOR CO., Inc.
Your Friendly DeSOTO-PLYMOUTH Dealer
RIDGE PIKE Telephone TA 8-4100 CONSHOHOCKEN, PA.

Catagnus
—Benj (Philomena) (Colonial Auto Radiator Wks) h 1331 Arch
—Benj (Arlene R) emp James Catagnus r 337 W Marshall
—Benj A (Ruth A) barber h 104 Lafayette rd DeKalb Manor
—Chas (Beatrice) 2d v-pres DeKalb Nurseries Inc h 214 E Poplar
—Chas J lndry wkr r 122 E Marshall
—Chas J (Mary B) mill wkr h 122 E Marshall
—Chas S (Marie F) truck driver Norristown Hauling Co Inc h 620 Sandy
—Eug D constn wkr r 1331 Arch
—Fannie h 919 Thomas
—Francis D (Mary Jane) brkmn h 21 E Marshall
—Gerald L (Helen) USAF r 1331 Arch
—Jas (Mary) barber 337 W Marshall h do
—Jas (Mamie) formn DeKalb Nurseries Inc h 1004 Arch
—Jos (Frances) h 513 High
—Jos (Margt) r 919 Thomas
—Jos J (Louise E) (Joe's Barber Shop) r 1008 W Airy
—Josephine M reeler r 513 High
—Lena J sorter r 513 High
—Lillian sls clk F W Woolworth Co r 122 E Marshall
—Lillian J sorter Am Screw Co r 513 High
—Margt T ofc clk r 1004 Arch
—Mary (Mary's Beauty Shoppe) r 212 E Poplar
—Mary C mill wkr (Lansdale) r 1331 Arch
—Michl J (Mary) lab h 655 Forest av J'ville
—Michl J (Mildred F) trucking 642 Moore h do
—Michl S (Carmel) (Penna Shoe Rebuilding) r 10 Weadley rd Bport RD 1
—Nancy A beauty opr r 337 W Marshall
—Paul lab DeKalb Nurseries Inc r 919 Thomas
—Pauline mach opr r 620 Sandy
—Peggy A ofc sec r 214 E Poplar
—Philip C (Cath D) barber h 637 Astor
—Steph C, USAF r 620 Sandy
—Vincent r 122 E Marshall
—Vivian T ofc clk r 1004 Arch
Catanese Anna Flower Shop, Thos W Catanese, Richd Giannone mgrs 321 DeKalb
CATANESE MARY FLOWERS "Say It With Flowers" 513 Swede tel BR 5-4992 and tel BR 5-8092 h do
—Paul (Mary) florist Mrs Mary Catanese h 513 Swede
—Thos W (Mary L) mgr Anna Catanese Flower Shop h 1222 Tremont av
—Wm H (Lillian A) florist Mrs Mary Catanese h Johnson and Belvoir rd Plymouth Twp
Catania Albert S (Marie) bartndr Eastmar Cafe h 1929 Clearview av J'ville
—Anthony carp r 716 E Marshall
—Chas (Cath) lab h 217 E Oak
—Chas B (Marie C) slsmn Continental Baking Co h 625 DeKalb
—Charlotte clk r 716 E Marshall
—Gus J (Frances J) mtce mn (Consho) h 323 Sterigere
—Harry (Mary) lab Levino h 222 W Fornance
—Harry A clk r 217 E Oak
—Jas (Lillian) h 239 E Oak
—Jas jan Maria S S Citizens Club h 906 Arch
—Jas (Mary) lab h 716 E Marshall
—John (Lillian) driver h 304 E Marshall
—John (Frances) formn Norristown Wholesale Inc h 826 Tremont av

Catania
—John (Bernadette) furnace firemn r 906 Arch
—Jos A (Margt E) wldr h 6 Diamond av Blk Horse
—Jos C (Dorothy I) hosiery wkr h 213 Virginia rd Ply Valley
—Lena C sls clk r 222 W Fornance
—Marie P mach opr Norristown Dress Co r 1929 Clearview av J'ville
—Nancy string knitter r 906 Arch
—Wm lab Norristown Magnesia & Asbestos Co r 137 W 2d av Consho
—Wm (Gloria) USA h 439 E Marshall
Catanzaro Anthony lab r 507 Moore
—Carmella tube splicer (Oaks) r 201 E Fornance
—Chas (Margt) phys h Old Arch rd EN Twp
—Fannie wid Chas A h 507 Moore
—Gus C (Florence A) truck hlpr h 229 E Airy
—Harry (Lena) mach McCarter Iron Wks Inc h 217 E Poplar
—Jos linemn Phila Elec Co r Lansdale RD 2
—Mary mach opr r 201 E Fornance
—Michl (Lillian) lab Saml Richards h 201 E Fornance
Catazaro Accursio V barber 35 Summit Island UM Twp r do
Caterino Amelia clk Lloyd H Daub Inc r 13 W 4th Bport
—Elvira wid Nicholas h 13 W 4th Bport
Cathagano Mary wid Jas r 668 Moore
Caton Raymond br mgr Bell Tel Co
Cattie Ann teller Peoples Natl Bank of Norristown r Mayflower rd Plymouth Mtg
—Howard J (Olga) plmb h 65 Prince Frederick King of Prussia UM Twp
Cauchara & Hanak (John Hanak) service sta 500 E Main
Caudill Marvin slsmn Stroehmann Bros Co r 506 Carlisle av Phoenixville
Cauley Caroline Mrs hsekpr h 117 Hancock av Coleston
—Caroline A r 117A Hancock av Coleston
Causak Andrew (Rosalia) steel wkr h 711 Madison av Sburg
—Anna wid Adam r 711 Madison av Sburg
Cavaliere Antonio D (Sarah) reflector eng (Port Kennedy) h 451 Prospect av
—Benj G (Ernestine) pres MtCarmel Sport Club r 572 E Main
—Benj J jr, ball player r 572 E Main
—Eurelio studt r 572 E Main
Cavalieri Grace G Mrs dep sheriff Sheriff's Ofc h 623 Swede
Cavallaro Anthony (Mary) truck driver h 653 E Oak
—Mary weaver N'town Rug Mfg Co r 653 E Oak
Cavello Dominick P (Elvena) truck hlpr Tose Inc h 1414 Sterigere
Cawley Edw F (Doris) mtce mn h 724 Renel rd Ply Valley
Cawthra Clifford J (Eleanor B) clk Phila Elec Co r 46 Hillview rd King of Prussia
—Eleanor B Mrs ofc clk Snyder's r 46 Hillview rd B'port
Cawthroy Gordon H (Mary W) supvr h 2938 Penn Sq rd Penn Sq Village
Caylor Andrew R watchmkr Alcide L Wirz r Phoenixville
Cellini Josephine emp L Frank Markel & Sons r 426 Penn rd Blk Horse
Cellucci Anthony agt Wash-Natl Ins Co r Rosemont
Cemini Dominic (Louisa) mtce mn Montg Hosp h 51 E Spruce
—Dominick r 539 Kohn

WITHROW R. LAW
REALTOR
NATIONAL ASSOCIATION OF REAL ESTATE BOARDS REALTORS
INSURANCE
TEL. BR oadway 2-1201
621 DeKALB ST.
Norristown Pa.

Where To Buy . . . See "Buyers' Guide" and Classified Business Section On Yellow Paper Immediately Following Alphabetical List of Names

ELGIN H. LENHARDT & SON
DISTRICT AGENTS
THE TRAVELERS INSURANCE CO.
52 E. PENN STREET Telephone BRoadway 5-3317

Cemini
—Frank mech h 539 Kohn
—Josephine G chef Gus' Diner h 51 E Spruce
Centanni Jos h 324 Prospect av B'port
Central Athletic Club 308 E Main
—Beauty Salon (Violet L Hack) 115 W Main rm 210
—Presbyterian Church 311 Stanbridge, Rev Jas L Grazier pastor
—Shoe Shop (Saml J Puleo) shoe repr-shoe dlr 531 Swede
Cerafesi Harry (Frances) lab h 406 Moore
Cerebral Palsy Clinic sponsored by N'town Branch of American Business Men's Club 559 Noble
Cerino Louis E mgr Singer Sewing Mach Co r Willow Grove
Cerone Alf P optom 310 DeKalb r Phila
Cerqua Danl (Gloria E) mach h 3000 Stony Creek rd Penn Sq Village
Cerrato Guy F (Nancy) lab (Consho) h 5 Hartranft av
Certa Anthony J (Irene D) chem h 614 DeKalb B'port
—Giacomo (Mary) equipment opr Penna State Highway Dept r 626 Moore
—Jacob (Kath) lab h 626 Moore
—John J treas Maria S S Citizens Club r 626 Moore
—Jos (Mary) lab r 626 Moore
Cestrone Carmela wid Martin r es N Trooper rd 8 n W Main J'ville
—Gene (Mildred R) mach h es N Trooper rd 8 n W Main J'ville
Chaban John (Mary A) knitter h 1004 Montgomery av J'ville
Chack Harry (Henrietta) pres Ridge Pike Farmers Market & Auction Inc h 914 E Main
—Henrietta sec-treas Ridge Pike Farmers Market & Auction Inc r 914 E Main
Chain-Mar Furniture (Paul J and Amelia DiGiacomo) retail 158 W Main
Chale Leonard farmer h 342 Manor av Blk Horse
—Mary r 342 Manor av Blk Horse
—Rita A clk Montg N'town Bank & Trust Co r Conshohocken
—Sullivan (Minnie) (Sully's Luncheonette) h 1509 Ridge rd Blk Horse
—Sylvia Ann ofc sec Montg N'town Bank & Trust Co r 1509 Ridge Pike, Blk Horse
Chalk Carolyn M r 1021 Swede
—Chas driver h 1021 Swede
—Herbert Jas (Helen) supvr h 10 S Wakefield rd J'ville
—P Ella r 1021 Swede
Chalphin Robt associate J A Landis & Associates r 2216 Olcott rd Ardmore
CHAMBER OF COMMERCE (See Norristown Chamber of Commerce) 38 Curren Arcade tel BR 5-6178—See page C
Chamberlain Elmer O (Emma) mach h Germantown Pike, EN Twp
Chamberlin Frances R Mrs sls clk Anne Towney r 600 Buttonwood
—J Raymond (Frances R) sec Boro of Norristown h 600 Buttonwood
—Nancy instr r 600 Buttonwood
Chambers Alice H sls clk D M Yost Co r 718 Noble
—Anna W library asst N'town Public Library h 718 Noble
—Clara B ofc sec Jas Lees & Son Co r 21 E Elm
—Edna grad nurse r 704 Chain
—Eleanor N ofc sec (Phila) r 718 Noble

Chambers
—Eliz D r 718 Noble
—Esther M sls clk Newhill's r Cedars
—Geo J (Mary) h 21 E Elm
—Jas R (June V) mach h 724 Clover la Ply Valley
—M Eliz clk Montg N'town Bank & Trust Co r 21 E Elm
—Margt wid Thos A r Hamilton Hotel
—Nathaniel (Lillie B) chauf Tose Inc h 32 E Spruce
Champagne Estelle sls clk Tri-Plex Shoe Co r Conshohocken
Chance Janet M investigator Intown State Hosp r Wayne
Chancellor Press Inc, Alf L Taxis pres Jos J Piazza sec Jos A Capaci treas printers Mill st cor 3d st B'port
Chandler Eliz J Mrs r 2504 Swede rd EN Twp
—Harry R jr (Anna S) mach h 2504 Swede rd EN Twp
Chanko Nellie lab r 722 Tose Swedesburg
—Vincent (Alice) gro 71 Center Swedesburg h do
Chantry Allan (Edna S) h Brower rd UM Twp
—Carolyn C r Brower rd UM Twp
—I Peter (Cath) jan Court House h 23 E Marshall
—Ivan P (Marie T) brklyr Frank Smith r 1203 Locust
—Paul E (Jane E) police Boro of N'town h 1001 W Lafayette
—Robt A (Ruth N) fibre wkr r 21 W Oak
—Walter constn wkr r 636 Astor
—Walter (Mary A) emp Holiday Launderers & Cleaners r 542 Green
Chaplin Frank S (Jewel P) research eng h Johnson rd Ply Twp
Chapman Frank mach opr United Pipe r 1044 Willow
Charamella Vincent M (Norma J) h 17 Old Fort rd K of P UM Twp
Charles (Chas and Alice F Ginsburg) greeting cards-gifts 12 W Main
—Brant B (Jean A) tchr Thos J Stewart Jr HS h 1224 Harding blvd
—Edw M (Mary Jane) mldr (Plymouth Meeting) h 1432 Stanbridge
—Helen K r 132 Hartranft av
—Jean A Mrs beauty shop 1224 Harding blvd r do
—Myrtle V Mrs (The Nut Shoppe) r 403 Swede
—Willard G (Rhoda E) loco eng Alanwood Steel h 132 Hartranft av
—Wm A (Bertha M) formn Wildman Mfg Co h 1424 Stanbridge
Charlie & Walt's Market (Charles B Snyder, Walter W Kutz) gro 601 Cherry
Charming Shoppes, David V Wachs mgr women's apparel 8 E Main
Chase Alex ofc mgr Hannaway & Gordon Ice Cream Co r 441 Hoover av Ambler
—Florence E shirt wkr r 502 W Lafayette
—Harry J (Mabel) fcty wkr h 502 W Lafayette
—Jas A (Iva) clk h Sandy Hill rd Ply Twp
—Violet nurse Montg Hosp r 1108 Ford Consho
Chassey Harry S (Pauline) restr h 821 Erlen rd Ply Valley
—Harry S jr (Mildred M) steward Mickey Mouse Inn h 210 Virginia rd Ply Valley
Chatlin Ida wid Saml r 1621 Pine
—Morris pres Chatlins Dept Store Inc r 1621 Pine

The Times Herald
"An American Newspaper Since 1799"
410 MARKLEY ST. Phone BRoadway 2-2500 NORRISTOWN

CHATLINS DEPARTMENT STORE INC, Morris Chatlin pres "Famous For Famous Brands" complete line of apparel for the entire family and household furnishings, Main and Mill sts tel BR 5-2000—See page 21 Buyers' Guide and left top lines
Chatman Willie C lab Thomas W Faulkner jr r 355 Moore
Chauffeurs, Truck Drivers and Helpers Union Local No 384, S G Carr pres and business agt Geo A Dugan sec-treas 413 E Airy
Chavous Evelyn M Mrs cafeteria wkr r 719 Cherry
Chearadonna Michl S mgr Western & Southern Life Ins Co r 425 Forrest av
Cheatam Emma domestic r 609 Willow
Cheatley Cath E Mrs parish sec StJohn's Episcopal Ch r DeKalb Pike EN Twp
—Frances I head nurse Montg Hosp r DeKalb Pike EN Twp
—Wm J (Anna Belle) treas Providence, West Norriton, B'port and Norristown Water Companies and notary 110 W Main r Audubon
Check Morton (Selma A) slsmn Weiss Bros h 324 Hartranft av Coleston
—Thos M (Eliz K) dentist 228 Bryans rd Penn Sq Village h do
Cheerio Cafe (Henry P Tarlecki) 501 Ford B'port
Cheetham Edw F eng N'town State Hosp r do
Chell Roger W (Frances E) driver Asbestos Insulating Co Inc h 625 Corson
Chemery Alex jr (Auralee M) repr mn h 113 Valley rd Ply Valley
Chendorain Alf J, USN r 546 Cherry
—Alf P (Mary T) asst firemn N'town State Hosp h 546 Cherry
—Francis A (Betty A) lab (Bettswood) h 523 Stanbridge
—Geo (Alice T) driver Tose Inc h 1203 DeKalb, King Manor
—John A (Mary J) lab h 125 S Trooper rd J'ville
—Mary F atndt N'town State Hosp r 546 Cherry
—Michl J (Christine T) driver Tose Inc h 649 Bush B'port
Chendorainia Betty A Mrs kitchen hlpr Bungalow Inn r 115 DeKalb B'port
—Thos A (Betty A) driver h 115 DeKalb B'port
Cherelli Napoleon L (Rose G) firemn Reading Railroad h 1319 Arch
Chermak John (Eliz) tire wkr h 4 Fraley B'port
Chermol Esther H nurse Sacred Heart Hosp h 34 Powder Horn rd K of P UM Twp
—John T (Esther H) postmaster h 34 Powderhorn rd K of P UM Twp
Chernosky Anne atndt N'town State Hosp r do
Cherry Apts 551 Cherry
—Earl lab h 1050 Willow
—Frank, Richd A Linberg r Germantown Pk and Whitehall rd
—Sally prsr Norris Speede-Laundry Cleaners Inc r Midland av Trooper
Chesbrough Herbert E (Eleanor) h 810 George
Chesloski Frank (Mary) electn h 1527 Zoar Blk Horse
Chesson Cora I domestic r 916 Violet
—Debbie Mrs cln Norristown Dress Co r 916 Violet

Chesson
—Eleanor H studt r 916 Violet
—John (Deborah) magnesia wkr h 916 Violet
Chest Alex (Mary A) crane opr h 119 Myers rd K of P UM Twp
—Larry A (Sophie B) contr's hlpr h 402 DeKalb apt 1 B'port
—Laura sls clk Ziegler's r Eastburn Hill B'port
Chew Edw H, 2d v-pres Montg County Justice of the Peace Assn, Springfield Twp
Chiaradonna Michl S (Ann M) ins mgr h 425 Forest av J'ville
Chiaravalloti Dominick (Philomena) bench opr h 142 W Penn
—Dominick jr, awning installer r 142 W Penn
—Mary T sten r 142 W Penn
—Peter J r 142 W Penn
—Vincenzina M bkpr r 142 W Penn
Chiarello Anthony (Mary) h 700 Moore
—Anthony r 135 Noble
—Jos (Kathryn) lab (Consho) h 135 Noble
—Paul (Anna) lab h 120 Knox
—Steph J, USA r 135 Noble
Chiazzese Martin H driver Tose Inc r RD 2
Chiccarine Jas J (Jimmy Chicks' Bar) r 215 E Penn
—Louis h 231 E 4th B'port
—Peter P (Anna A) (Chick's Bar) r 231 E 4th B'port
Chicci Eliz wid Gaetoni h 542 Green
—Victoria C fldr Holiday Launderers & Cleaners r 542 Green
Chiccino Anthony J studt r 437 Grove B'port
CHICCO BEVERAGE CO (Anthony E Ciccarone) distributors of all leading brands of beer and soft drinks Schlitz importers Valley Forge distributors Schmidt's distributors, office and warehouse 315 Arch tels BR 5-BEER and BR 2-BEER—See page 14 Buyers' Guide and left top lines
—Francis S (Angeline R) acct (Hatboro) h 27 Hartranft av
—Jennie Mrs knitter r 417 W Fornance
—Jos B wldr (B'port) r 417 W Fornance
Chick's Bar (Peter P Chiccarine) 233 E 4th B'port
—Jimmy Bar (Jas J Chiccarine) tavern 154 W Main
Chico Anthony mech Collins Business Machines Inc r Phoenixville
Chidister Howard serv mn Harry W Carson r RD 1 Conshohocken
Chieffo Salvatore (Mary) shoe wkr (Lansdale) r 545½ E Main
Child Kenneth J (Ruth S) tchr h 3127 Stony Creek rd Penn Sq Village
Children's Aid Society of Montgomery County, Sarah M Anthony exec sec 17 W Airy
Childress Mary Jane receptionist Richd Snyder
—Roger K (Helen) slsmn h 1745 W Marshall J'ville
—Shelly B (Annie M) jan Phila Elec Co h 770 Kohn
Childs Alice H wid Louis M h 1040 DeKalb
—Chas R (Susan R) clk Norristown News Agency Inc h 1325 Arch
—Louis M II (Margt M) (High, Swartz, Childs & Roberts) lwyr 40 E Airy h 10 Adams av RD 3 Wash Sq Gardens
Chillano Jos (Antoinette) crane opr Norristown Hauling Co Inc h 138 N Whitehall rd J'ville
—Nazarine A (Margt A) (M & R Fabricators) h 48 Galbraith av J'ville

Since 1924
ROBERT SNYDER
JEWELER of Distinction
DIAMONDS
WATCHES
SILVER
CHINA
LUGGAGE
Tel. BR 5-2961
12 E. MAIN STREET

YERGER & FENIMORE
REALTORS
Real Estate
Insurance
2239 DeKALB ST.
Norristown
TEL. BR 2-5400

Arthur H. Bailey J. Paul Bailey
Bailey Funeral Chapel
Office Phone BR 2-0414 — Residence Phone BR 5-7959
815-17 W. MARSHALL STREET NORRISTOWN, PENNA.

Chinchilla Vernon (Caroline) plmb r 14 Chestnut Mogeetown
Chinchilli Clarence (Chinny's Sandwich Shop) r 530 E Main
—Danl (Mary) bartndr h 1202 Ridge rd Blk Horse
—Felix Antoinetto jan Blk Horse School h 1207 Ridge Pike
—Frank (Eliz) (Chinchilli's Sewing Mach Service) h 530 E Main
—Nicholas J (Chinny's Sandwich Shop) r 530 E Main
—Stella r 1207 Ridge rd Blk Horse
—Vincent (Nancy) plmb hlpr h 541 Sandy
Chinchilli's Sewing Machine Service (Frank Chinchilli) 251 E Main
Chinny's Sandwich Shop (Nicholas J and Clarence Chinchilli) 514 E Main
Chintalan Ernest J (Sue S) cook r 336 Moore
Chion Frederic V asst mtce eng N'town State Hosp r do
Chipollini Anthony J (Sabina) gro 550 E Main r do
—Jos (Anna) h 550 E Main
Chiriano Angeline emp L Frank Markel Sons r Conshohocken
—Mary wid Anthony r 7 Kingwood rd K of P UM Twp
Chirico Anna Marie phys Temple University Hosp r 10 Forge rd K of P UM Twp
Chlewnski Mary Mrs h 743 Bradley Swedesburg
Chmielak Matthew G atndt Norristown State Hosp r do
Chmielewski Geo S (Mary D) filler h 101½ W 2d B'port
—Stanley F (Mary D) (Stanley's Self Service) h Old Arch rd, E Norriton
Chomiski Jennie wid Steph r 536 Grove B'port
—Theo (Rose) mach opr h 536 Grove B'port
Chontos Julius J pntr Norristown State Hosp r 753 Haws av
Chopla Florence M Mrs asst bkpr Norris Iron & Wire Works Inc
Christ Edw bottler Nelson Dairies Inc r 28 Lincoln av
—Emma M domestic r 100 S Whitehall rd J'ville
—Evangelical & Reformed Church 1001 W Marshall, Rev J Edmund Lippy pastor
—Old Swedes Church (Episcopal) 740 River rd Sburg, Rev Albert Attenborough pastor
Christensen Geo (Susan) laby tech Sacred Heart Hosp h 240 Bryans rd Penn Sq Village
—R W (Naomi) h 1932 W Marshall J'ville
Christenson Harriet W nurse N'town State Hosp r Phoenixville
Christian Frank (Venus) machy repr h 608 Swede
—Kenneth H (Bara) mach h Old Arch rd EN Twp
—Science Reading Room, Lida G Shoemaker librarian 321½ Swede
Christman Alf K (Ethel L) mach r 621 Cherry
—Dolores E r 621 Cherry
—Ella wid Harry r 641 Haws av
—Elsie D domestic N'town State Hosp r W Conshohocken
—Geo B (Evangeline B) service mgr Hannaway & Gordon Ice Cream Co h Trooper
—Harry L trustee The Historical Society of Montgomery County r Frederick
—Lloyd E (Cathalene L) formn h 722 Bush B'port
—Marion A ofc sec The Sharples Corp r 1518 Arch

Christman
—Wm W (Bertha C) tinsmith Asbestos Insulating Co Inc h 119 Pearl
Christmas Millard G (Eliz A) crane opr (Consho) n 729 W Lafayette
—Paul E (Margt A) slswn Continental Baking Co h 625 W Main
Christy Chris lab r 1506 Ridge rd Blk Horse
—Harry & Jones (Roland J Christy, C Howard Harry jr, Thos H W Jones) lawyers 16 W Airy
—J Raymond jr (Amanda J) chiro 1026 W Main r Elkins Park
—John R (Hannah) br mgr Lee Tire & Rubber Co of NY Inc r Phila
—Roland J (Christy, Harry & Jones) lwyr and ins 16 W Airy r Melrose Pk
—Victoria M Mrs organist h 1009 W Main
Chronister Roy E hd jan N'town State Hosp r 19 N Barry av Trooper
—Violet May nurse N'town State Hosp r 19 N Barry av Trooper
CHRYSLER AUTOMOBILE SALES & SERVICE (London Motors Inc) Washington and Markley sts tel BR 5-7525 Used Car Dept 1750 E Main tel BR 5-4402—See page 7 Buyers' Guide
Chrystie John C adj Keystone Auto Club Casualty Co r Sellersville
Chudoba Chas (Rose Marie) lab (Oaks) h 14 Republic av J'ville
—Michl r 106 W 5th B'port
—Peter (Mary) steel wkr h 106 W 5th B'port
Chunchick Steve brklyr's hlpr r 164 W Main
Church of God 331 E Wood, Rev Eug D Cobbs pastor
—of the Living God 2112 Rahway av E Norriton Twp, Elder W E Crawford pastor
—of the Nazarene 127 W Freedley, Rev Chester M Williams pastor
Churchill Andrew (Jennie) tube straightener h 503 Moore
—Henry (Dora D) woolen mill wkr r 428 Grove B'port
—Patk J (Eliz L) slsmn h 12 W 4th B'port
—Rose M sec to health officer and timekpr Boro of N'town r 1607 Locust
—Steven (Carmella C) lab Jas Lees & Sons Co h 1607 Locust
Churgai Alex J (Elsie M) grinder h 915 James
Chwick Julius r 205 W Main
Chytla Edw atndt N'town State Hosp r do
—Henry atndt N'town State Hosp r do
—Shirley A atndt N'town State Hosp r do
Ciabattoni Esther Mrs clk Chicco Beverage Co r 533 E Main
—John (Esther) lab Madonna Contr r 533 E Main
—Jos A (Angelina S) back tndr N'town Magnesia & Asbestos Co h 1021 Cherry
—Nazzarene J (Doris) roofer Asbestos Insulating Co Inc h 664 Chain
Ciabbatoni John (Esther) mtce mn N'town Hauling Co Inc r 533 E Main
Ciabbattoni Anna pkr r 768 Sandy
—Julio, USA r 768 Sandy
—Laura pkr r 768 Sandy
—Mary r 768 Sandy
—Nazareno (Antionette) formn N'town Hagnesia & Asbestos Co h 768 Sandy
—Phyllis studt r 768 Sandy
Ciaccio Anthony truck driver r 348 E Marshall
—Anthony J (Mary R) brklyr h Swedesford rd K of P, UM Twp
—Anthony L (Patricia) hauling 366 E Marshall h do
—Anthony S (Carmella A) mtce mn (Oaks) h 1005 Stanbridge

FRANK BATDORF
FLOOR, WALL and WINDOW COVERINGS
204 DeKALB STREET Telephone BR oadway 2-7825

Ciaccio
—Benj (Josephine) shoe repr 618 W Marshall h 814 Green
—Frank S police Boro of N'town r 814 Green
—Gasper (Mary) hlpr h 468 Jefferson Blk Horse
—Helen A clk A&P r 814 Green
—Ignazio (Frances) lab N'town Brick Co r 823 Tremont av
—Jas mach opr r 438 E Marshall
—Jos L (Mary A) mtce mn (Consho) h 226 Hamilton
—Margt clk Energetic Worsted Corp r Green st
—Marjorie ofc clk r 814 Green
—Mary fcty wkr Am Asbestos Textile Corp r 226 Hamilton
—Mary L mach opr r 823 Tremont av
—Michl (Grace) lab h 455 E Airy
—Salvatore studt r 348 E Marshall
—Vito (Calogera) h 348 E Marshall
Cianci Nancy waitress Yankee Clipper r Conshohocken
Cianciulle Vito A (Ernestine) (Norris Sales Co) and (Norso Products) r rear 945 E Main
Cianciulli Almerico (Mildred) h 1206 DeKalb
—Anthony F mech r 306 Grove B'port
—Carmen (Susie M) h 306 Grove B'port
—Ernest F r 306 Grove B'port
—Fredk studt r 1206 DeKalb
—Josephine M fcty wkr r 306 Grove B'port
—Mildred Mrs alterations 1206 DeKalb
—Ralph (Mary) steel wkr h 235 Diamond av Blk Horse
—Robt lab N'town Magnesia & Asbestos Co h 647 Chain
—Theresa M r 306 Grove B'port
—Virgino (Irene M) asst formn Lees h 220 W Spruce
—Vito A (Ernestine) (Norris Sales Co) h rear 945 E Main
Ciancuille Anthony asst mgr Norris Sales Co r 306 Grove B'port
Ciancuilli John V slsmn Continental Baking Co r 626 E Marshall
—Rose Mrs h 647 Chain
Cianculli Jack V (Marie A) driver-slsmn h 626 E Marshall
Ciarabellini Clara M dietitian N'town State Hosp r do
Ciarletta Marino (Columbia) woolen wkr h 245 Hurst B'port
—Nunzio A (Leonora A) drftsmn h 132 Kingwood rd K of P, UM Twp
—Rudolph V (Mary) mtce mn h 200 Chain
Ciarlo Anthony (Angeline) h 41 Ross Mogeetown
—Anthony jr, lab r 41 Ross Mogeetown
—Anthony J (Ida T) truck driver h 901 Haws av
Ciarochi Darlene M wldr (Lansdale) r 1504 James J'ville
Ciavarella Caroline Y atndt N'town State Hosp r do
Cicala Anthony (Barbara) tool mkr h 18 W Basin
—Anthony J (Mary V) lab (Conshohocken) r 5 E Basin
—Benj junk dlr 514 Moore h do
—Chas (Earline M) prsmn hlpr h 80 W Rambo B'port
—Chas J hlpr r 701 Moore
—Frances knitter h 707 Moore
—Joann studt r 42 E Oak
—Jos (Grace) truck driver h 701 Moore
—Jos, USA r 18 W Basin
—Jos P, USA r 35 E Chestnut
—Louise T prsr Holiday Launderers & Cleaners r 1022 DeKalb

Cicala
—Marie wid Benito r 1022 DeKalb
—Paul (Jennie) jan h 35 E Chestnut
—Rose sewing mach opr r 707 Moore
—Saml M lab (Consho) r 1022 DeKalb
—Sebastian M conveyor N'town Magnesia & Asbestos Co h 1022 DeKalb
Ciccaglione Anthony (Christine) steel wkr r 509 E Marshall
—Nicola (Congetta) lab h 333 E Marshall
Ciccanelli Salvatore (Jane) lab r 26 Hancock av Coleston
Ciccarella Felix (Rose) junk dlr h 1140 Markley
Ciccarelli Diego (Jennie) mech Phila Elec Co h 508 E Oak
—Dorothy waitress Gateway Diner r 555 E Oak
—Emma wrapper Penn Branch Frosted Foods Co r 571 E Lafayette
—Jerry C (Dorothy) driver hlpr Tose Inc h 555 E Oak
—Mary A cln r 508 E Oak
—Morris M (Rita M) firemn h Township Line rd EN Twp
Ciccarine Jos (Frances) (Powell Grill) h 1083-85 Powell
Ciccarone Anthony (Mary) (Sun Cleaners) h 234 E Fornance
—Anthony A (Philomena F) pres Oberdan Society h 400 E Oak
CICCARONE ANTHONY E (Elizabeth M) (Chicco Beverage Co) and pres Beverage Service Co ofc 315 Arch tel BR 5-BEER h 1657 Sheridan la Jeffersonville tel BR 5-0537
—Anthony H (Mary S) h 269 E Main
—Beatrice ofc clk (Phila) r 19 E Chestnut
—Benj (Maria F) (Benny's Shoe Repair Shop)
—D (Thos Ciccarone) shoe repr 241 E Main
—Dominic R (Marie G) shoe repr D Ciccarone h 757 Chain
—Dominick (Theresa) watchmn h 19 E Chestnut
—Eleanor E ofc clk r 144 W Main
—Francis J bartndr Bader's Latin Quarter r 144 W Main
—Frank (Giovina) h 208 E Chestnut
—Frank (Eliz) (Bader's Latin-Quarter) h 144 W Main
—Irene A Mrs dental asst Sidney Saul r 100 W Wood
—Jos P (Rose) h 1534 Powell
—Louis (Sue M) h 501-503 E Marshall
—Marie T clk Beneficial Finance Co r 501-503 E Marshall
—Marion M cash Chatlin's Dept Store Inc r 50 E Chestnut
—Mary clk Sun Cleaners r 234 E Fornance
—Mary sec Sons of Italy-Lodge Antonio Meducci No 306 Ladies Auxiliary r 439 E Marshall
—Michl F (Antoinette) sta opr Phila Elec Co r 224 E Chestnut
—Michl N (Mary H) transitmn County Eng's Ofc h 439 E Marshall
—Ralph A (Mary) elec insp h 618 Violet
—Roland (Theresa) air conditioning eng (Phila) h 1408 Sterigere J'ville
—Silvio B (Julia A) tailor (Souderton) h 721 W Oak
—Thos C (Julia A) (D Ciccarone) h 50 E Chestnut
Cicchetti Abr (Concetta) emp United Pipe Column & Railing Co r 24 Prospect J'ville
Cicchini Antonio (Concetta Z) carp h 1875 DeKalb Pike King Manor UM Twp

E. EARL BARRETT
REALTOR
INSURANCE
Tel. BR 5-1165
Office 44 E. AIRY STREET (Opp. City Hall)
APPRAISING OF MONTGOMERY COUNTY REAL ESTATE A SPECIALTY

Who Sells It? Is Answered By the Classified Business Lists In this Directory

SHANNON COAL COMPANY
A. C. FLAD
Esso
FUEL OIL
Anthracite and Bituminous Coal
Glen Wood COKE
Tel.
BR oadway
5-3953

J. FENTON CLOUD REALTOR
J. FENTON CLOUD
REAL ESTATE — INSURANCE
507 SWEDE STREET Telephone BR oadway 2-3690

Ciccoli Jos (Frances) driver Crouthamel Motor Freight h 912 Yerkes av
—Louis (Annamay) bldg contr 120 W Elm h do
Cicippio Anthony F slsmn r 829 Stanbridge
—Anthony J (Margt R) store aud American Stores h 241 E Oak
—Antonio (Felicia) lab Phila Electric Co h 829 Stanbridge
—Camillo (Julia) h 19 W Lafayette
—Nicholas B clk Montg N'town Bank & Trust Co r 19 W Lafayette
—Thos J (Frances A) shipping and receiving clk h 229 E Brown
Cicocioppo Antonio mech Phila Elec Co r 829 Stanbridge
Cielecki Edw M (Mary S) lab h Crooked la Hughes Park Um Twp
—Jos M (Lottie T) yarn spinner h Hampton rd Belmont ter UM Twp
—Michl (Mary) h 731 Tose Swedesburg
Cieri Anthony (Antoinette) lab (Consho) r 412 W Airy
—Philip (Mary) driller (B'port) h 412 W Airy
Ciesielko Michl (Julia) caretkr Penna Dept of Hwys h 603 4th B'port
Ciesielski Walter F (Bridgeport Grill) r 310 Fayette Consho
Cieslewska Joan kitchen wkr Montg Hosp r 123 W Elm
Cifelli Alex F jr (Constance M) luncheonette 205 Forest av J'ville h do
—Connie waitress Yankee Clipper r 204 Forest av J'ville
Ciliberto Gloria Mrs clk A&P r 1227 Ridge av Blk Horse
—Santo (Gloria) lab r 1227 Ridge rd Blk Horse
Cilio Henry S (Angeline M) lab h 121 E Marshall
—Mary wid Harry h 615 Ford B'port
—Millie C prsr r 615 Ford B'port
Cilistio Lawrence buyer Romano Bros Inc r 401 S Elmwood av Glenolden
Cimino Mary Mrs clk Norris Cleaners & Dyers r 201 Maple Consho
—Rita J bkpr Montg N'town Bank & Trust Co r Conshohocken
Cimmini Bernard r 818 Smith
—Marco lab h 818 Smith
Cimmino Natale (Mildred) insp (Phila) h 644 Stanbridge
Cinaglia Anthony (Marie) driver r 120 E Marshall
—John N (Eliz J) agt Home Life Ins Co of Am h 1349 Markley
—Nazzareno (Alvera) mach N'town Magnesia & Asbestos Co h 567 E Main
—Nicholas lab N'town Magnesia & Asbestos Co r 531 E Main
—Orlando A (Assunta M) formn N'town Magnesia & Asbestos Co h 219 W Spruce
—Victor (Palma) formn N'town Magnesia & Asbestos Co h 715 W Oak
Cinderella Kiddie Shop (Jos Korn) children's wear 26 W Main
Cinelli Albert J, USAF r 329 Prospect av B'port
—Anthony P sta atndt Goodwill Service Station r 329 Prospect av B'port
—Armand G (Armand Shoe Repair Shop) r 329 Prospect av B'port
—Dora M crystal wkr r 329 Prospect av B'port
—Mary wid Patsy h 329 Prospect av B'port
Ciociola Amerigo R (Theresa) bldg contr 951 E Main h do
—Chas A (Angeline) carp h rear 951 E Main
—Chas A jr, lab (B'port) r rear 951 E Main

Ciociola
—Cusena Mrs mach opr Norristown Rug Mfg Co h 335 E Marshall
—Eleanor winder L Frank Markel & Sons r 19 W Elm Consho
—Felix (C Rachel) lawn furn mfr 951 E Main
—Felix jr (Lenora) carp h rear 951 E Main
—Lydia A winder Lee's r 951 E Main
—Marie pkr Conte Luna Macaroni r rear 951 E Main
—Pasquale (Louisa) h 29 Ross Mogeetown
Cioffo Carmen E (Emma J) mach opr (Philadelphia) h 10 E Wood
Cione Nicholas (Rita M) mtce mn r 243 Diamond av Blk Horse
—Pasquale (Mary) tire wkr h 204 Walnut
—Rocco lab r 204 Walnut
—Salvatore cheese wkr Michl Granese & Co
—Salvatore J (Josephine) (Riccioli & Cione) h 231 Francis av Coleston
Ciori Jos R (Marie L) USA r 272 E Main
—Rita M tchr David Rittenhouse Jr HS r Stowe
Ciotti Marty F (Alice E) watchmn h 552 Noble
Cipollini Armand M linemn hlpr Phila Elec Co r 326 W 4th av Consho
—Augustus M (Anna M) linemn Phila Elec Co h 33 Tyler rd Henderson Park UM Twp
—Domenica wid Donato r 220 Knox
—Josephine ofc clk Glenside Wholesale Co h Midland av RD 2
—Raymond J (Virginia) serv sta h 1 Buttonwood
Cipollone Amedio (Julia M) (Adam's Custom Tailors) and (Reliable Tailors) h 139 Rosemont av
—Amerino L (Rose T) mech h 3119 Stony Creek rd Penn Sq Village
—Marie r 139 Rosemont av
Cipriano Anthony J (Sadie J) barber h 101 W 3d B'port
—Carmello C slswn Aaron Weiss r 136 W 2d B'port
—John (Betty Anne) lab (Port Kennedy) h 1537 Willow
—Salvatore (Assunta) barber 136 W 2d B'port
Cipro Amelia nurse Montg Hosp r 1235 Ridge rd Blk Horse
—Louise wid Antonio h 1235 Ridge rd Blk Horse
—Roger (Amelia) lab h 1235 Ridge rd Blk Horse
—Warren (Nellie) firemn h 319 Jefferson Blk Horse
Cirafesi Anna Mrs opr B'port Pants Co r 1340 Arch
—Jos (Anna) lab h 1340 Arch
—Lillian A sten N'town State Hosp r Belvoir av RD 4
—Mary wid Benj h 702 Moore
—Michl (Lillian) h 651 Sandy
—Paul r 651 Sandy
—Salvatore (Carmella) h ws Belvoir rd Blk Horse
—Sue M sten N'town State Hosp r Belvoir av RD 4
Cirafisi Chas cabt mkr 910 Arch h do
Cirrito Jos T (Lillian T) whse mn N Wales h 1725 W Marshall J'ville
Cisick Sue R Mrs ofc sec Montg County Chapter. Natl Foundation for Infantile Paralysis r RD 1 Phoenixville
Citrino Hubert (Hedrick) guard h Old Arch rd EN Twp

ASKO BUILDING SUPPLY
Paints — Hardware — Building Supplies
829 E. MAIN STREET Telephone BR oadway 2-2290

CITY DIRECTORY LIBRARY
OUT-OF-TOWN CITY DIRECTORIES
Chamber of Commerce
38 Curren Arcade
tel BR 5-6178

—Hall Auditorium 529 DeKalb
Civitello Anthony J (Helen M) supt (Devon) h 205 E Freedley
Claffey Thos P (Luella) teller Phila National (Lansdale) h 2013 Clearview av J'ville
Clairy John (Latitia) lab h 406 E Basin
Clancy Jas mach True Farm Corset Co Inc r Philadelphia
—Jas J (Mary J) sta firemn PO h 1429 Powell
—Jos agt Met Life Ins Co r Conshohocken
—Mary Alice studt r 1429 Powell
Clanton Rosa Mrs r 1115 Willow
Clapp Geo C lab Penna State Highway Dept r Fort Washington
Clapsadle John r 205 W Main
Clark Alex (N'town Tile & Marble Co) r Trooper rd RD 1
—Alina wid Wm (Clark's Tavern) h 1991 W Main J'ville
—Anna F Mrs antiques 46 E Oak h do
—Beatrice G tchr r 208 Montgomery av Coleston
—Chas Mrs wldr (Lansdale) r 716 Chain
—Chas K (Eileen G) h 208 Montgomery av Coleston
—Dorothy R atndt N'town State Hosp r 710 Stanbridge
—Edw mgr Adams Clothes r Philadelphia
—Edw G (Ethel M) mach h 217 Brookside rd Penn Sq Village
—Eliz A studt r 208 Montgomery av Coleston
—Evelyn J r 723 Swede
—Floyd driver Phila Elec Co r Conshohocken
—Frank mgr Werkiser Ice Co r Collegeville
—Franklin B (Helen) lab Raney Wood h 1118 Green
—G Douglas (Norristown Typesetting Service) r Warrington
—Geo R (Eliz M) mach h 723 Swede
—Gordon H (Helen B) USA r 24 Evergreen rd J'ville
—Harlan jr, jr acct Field Acctg Serv, State B E S r Royersford
—Harold C (Dorothy J) clk h 42 Jacoby
—Harry E florist 503 DeKalb r RD 1
—Helen K ofc clk Montg Hosp r 806 Stanbridge
—Jas C (Rose A) driver-slsmn Nelson Dairies Inc r 159 N Whitehall J'ville
—Jas C (Ellen J) mach h 881 Cherry
—Jesse K (Cath) formn h 120 W Freedley
—John E mgr American Screw Co r Beechwood la Daylesford Village Berwyn
—John E (Cath) serv mn Mattern's h 18 Charles King Manor
—John J atndt N'town State Hosp r do
—Jos L (Maureen D) carp h 21 Prince Frederick K of P, Um Twp
—Jos W (Rosemary) lab h 155 Oxford circle J'ville
—Lewis W, USAF r 1118 Green
—Louis (Kathryn) tire bldr (Consho) h 527 Astor
—Lucy A Mrs h 355 E Penn
—Margt E r 723 Swede
—Margt R Mrs atndt N'town State Hosp r do
—Marguerite M ofc clk Berks Title Ins Co r Philadelphia

Clark
—Meryl A (Florence N) ptotog h ws N Whitehall rd J'ville
—Rankin (Mary) lab Taylor Fibre h 917 Jackson
—Reba H Mrs atndt N'town State Hosp r 1202 Astor
—Reva I r 723 Swede
—Richd (Edwina) clk (B'port) h 610 Noble
—Richd B driver Tose Inc r Spring City
—Robt W (Violet M) clk Am Screw Co h 64 Colonial av J'ville
—Robt W (Laura E) surveyor h 1436 Stanbridge
—Rosemary waitress Fred's Diner r 155 Oxford circle
—Roy A (Mary B) tire bldr h 59 N Prospect av J'ville
—Sady B wid Jas h 345 W Marshall
—Sylvia tchr Jos K Gotwals Pub Sch r 1313 DeKalb
—Thos J fcty wkr h 513 Arch
—Virgil B (Evelyn S) (Clark's Diner) h 507 Hamilton
—Wm H (Helen K) elec mech Phila Elec Co h 806 Stanbridge
—Wm M (Kathryn A) h 1330 Pine
—Wm M jr, archt (Phila) r 1330 Pine
—Willie lab h 1003 Green
—Willie lab h 1019 Green
Clark's Diner (Virgil B Clark) 206 Swede
—Tavern (Alina Clark) 1991 W Main J'ville
Clarke Cleta waitress Star's Restaurant & Caterer r Spring City
—David (Laura) h 2626 Hillcrest av Penn Sq
—Elijah (Hazel) lab r 723 Cherry
—Frances insp r 2626 Hillcrest av Penn Sq
—Gloria clk Govt r 1215 Willow
—Herman constn wkr r 805 Thomas
—M A florist 503 DeKalb h Whitehall rd
—Mary M r 209 E Fornance
—Osia (Vestine) steel wkr Alan Wood h 1215 Willow
—Robt J (Mary E) gas sta 2900 Swede rd EN Twp h 100 Selma
—Virginia A domestic h 805 Thomas
—Wm D (Eliz D) bridge insp Rdg RR h 209 E Fornance
—Wm D (Lois B) ins clk (Phila) h 209 Nassau pl
Clary Boston (Emma) lab h 619 Arch
—Brunson D (Beatrice A) plantmn h 438 E Spruce
—Geo driver Tose Inc r 1123 Green
—Grady porter Grand Theatre r 25 Spruce
—John (Agnes) lab (Port Kennedy) r 1037 Green
—Maxie (Jane L) lab h 427 Manor av Blk Horse
—Robt (Flotell) hammermn (Consho) h 1209 Willow
—Santy (Eulalar) steel wkr (Ivy Rock) h 1123 Green
—Santy jr, lab (B'port) r 1123 Green
—Walter D (Georgia M) lab h 1302 Ridge rd Blk Horse
Clay Fredk T (C Carmel) tire wkr h 130 Ann
Clayborne Nan Mrs h 417 E Basin
Clayboss Jos A (Virginia) wldr Fred Salter h 319 E Penn
Claycomb Eug E (Jane) (Claycomb School of Music) and musical instruments 426 W Marshall h RD 2 Collegeville
—School of Music (Eug E Claycomb) 426 W Marshall
Clayton Abr T jr, eng County Dept of Roads & Bridges r Elkins Park

W. C. FLECK & BRO., Inc.
***Distributors for* GENERAL TIRES**
Road Service — Recapping — Fleet Service
1410 W. MAIN STREET Telephone BRoadway 5-0971

Clayton
—David S (Thelma W) ply asmblr h 124 Mill rd EN Twp
—Florence M clk (Phila) r 819 George
—Florence M wid Wm R h 819 George
—Jos H lab Penna Dept of Hwys r 326 Railroad av Ambler
—Maurice J (Florence D) mech h 13 S Trooper rd J'ville
—Robt F (Jane B) asst statistician h 17 Heritage la K of P, UM Twp
—Wm R driver N'town Times Herald r 819 George
Cleary Ernest T bartndr Arch Café r 41 E Spruce
—Leroy steel wkr r 1024 Willow
Cleaver Sarah wid Frank h 716 Astor
Clegg Florence L wid Walter I bkpr Coleman & Wonsetler r Valley Forge
Clemens Arth B (Lillian V) mach h 1425 Willow
—Erwin W (Franie E) plmb 1529 Pine h do
—Florence Mrs tel opr N'town Tel Secretarial Serv r 1529 Pine
—Harold E (Marguerite P) plmb h 860 Cherry
—Harold S (Mary E) meats Old Arch rd EN Twp h do
—John J (Mary E) lab h 19 W Airy
—John L (Dorothy E) sgt of guard Alan Wood Steel h 919 Green
—L Bert (Florence) carp formn h 517 Astor
—Marjorie waitress Bungalow Inn r Mile Hill Eagleville
—Mildred R mach opr r 919 Green
—Nancy A tube wkr r 860 Cherry
—Norman C meats 503 DeKalb r Mainland
—Richd fixer Wildman & Swartz Inc r Audubon
—Robt (Florence M) plmb r 1529 Pine
—Robt H r 1425 Willow
—Russell M r 1425 Willow
—Wilbur auto mech Bob Kelly Inc r Conshohocken
Clement Anna R fcty wkr r 241 Hurst B'port
—John r DeKalb Pike EN Twp
—Louis kpr h 241 Hurst B'port
Clemente Anna R mach opr N'town Dress Co r 241 Hurst B'port
—Betty sls clk Chatlins Dept Store Inc r 422 E Marshall
—Carmen (aMrgt) spinner h 416 Volpe rd Blk Horse
—Janard M (Betty) lab Lee's h 422 E Marshall
—Pasquale (Carrie) watchmn PRR h 659 Corson
Clementi Anthony (Lena) paint mixer (Phila) h 1081 Powell
—Herbert P bkpr L Earl Fredericks h 1001 DeKalb
—Wm T (Janet) carp h 234 W Johnson Hwy
Clemmency Thelma M purch agt Aircraft Products Co r Media
Clemmer Bertha Mrs clk Acme h 833 W Marshall
—Elwood L (Mary F) ticket agt RRR h 642 Haws av
—John K pntr r 21 W Airy
—Josephine C tchr Eisenhower Sr HS h 1346 Powell
—Markley H Rev (Miriam K) pastor First Mennonite Ch and gospel books-religious articles 19 W Marshall h 21 do
Clemons Ralph H rep Daniel Orifice Fitting Co Inc r Philadelphia
Clemson Coal Co (Edgar D and Elmer F Clemson) 741 Forest av J'ville

Clemson
—Edgar D (Tessie D) (Clemson Coal Co) h 10 Hamilton
—Edgar D jr (Florence M) steel wkr (Consho) h 606 W Airy
—Elmer F (Nell) (Clemson Coal Co) h 733 Forest av
—Mildred L ofc sec Harry Butera Inc and notary 400 DeKalb r 1020 W Airy
—Tessie clk Martino Candy Co r 10 Hamilton
Clendaniel John B (Eliz M) asst zone mgr h 244 Bryans rd Penn Sq Village
Clerico Gregory A (Jean) (Greg's Auto Radiator Service) h 959 E Main
Cleveland Freeman T (Laura) plant supt N'town Magnesia & Asbestos Co h 1611 Locust
—Raymond (Constance) laby tech h 359 E Penn
Clevenstine Clarence E (Joan E) tel installer h rear 3100 DeKalb Pike EN Twp
—Joan E nurse Montg Hosp r 3100 DeKalb
—John R (Laura M) mach (Bettswood) h 409 W Freedley
—Lille I wid John r 1334 Harding blvd
—Mae O clk Montg N'town Bank & Trust Co r 3 Circle dr
—Roy D r 409 W Freedley
Clews Johanna Mrs r 1436 Stanbridge
Clicka Agustus meat ctr h 216 Franklin
—Chas r 216 Franklin
—Helen M r 216 Franklin
Cliff Jas T (Cath) mech h 30 W 6th B'port
Clifford J Walter (Edith K) h 1119 Swede
Cline Betty Jane studt r 200 Cherry
—Glen R mech N'town State Hosp r 509 Haws av
—Grading Co (Theo R Cline) 200 Cherry
—Theo R (Veronica A) (Cline Grading Co) h 200 Cherry
—Theo R jr, equip opr Penna Dept of Hwys r 200 Cherry
Clinger Stewart lab r ss W main (1 e Lawn) J'ville
Clinton Francis service sta atndt Penn Sq Esso Servicenter r Perkiomenville
—Jack D (Beatrice M) aeronautical eng h 72 Powderhorn rd K of P, UM Twp
—Jas H (Helen M) buffer h 400 W Johnson Hwy Coleston
—Lunch (Horace W and Nellie C Godshalk) 324 Cherry
Cloak Alice wid Wm r 1226 W Airy
Clock The (Saml Gadonas, Michl Bellak, Gregory B Pappanastasiou) tavern 210 Swede
Cloud Building 506 Swede
—Chas R (Ella M) asst formn h 3 E Brown
—Chester M service tech The Cloud Radio Shop r 23 N Prospect av J'ville
—Chester M jr, radio tech r 23 N Prospect av J'ville

CLOUD J FENTON
(Evelyn T)
REALTOR
INSURANCE
507 Swede tel BR 2-3690
h 1845 W Marshall J'ville
tel BR 5-3915
See page 50 Buyers' Guide and left top lines

—Leon A (Emily E) formn h 104 W Fornance
—Lou Ann smstrs r 1217 Markley
—Louise clk County Comnrs Ofc r Abington
—Miranda S Mrs tchr Blk Horse Sch r 23 Prospect av

I. T. HALDEMAN CO.
SAMUEL H. REIFF
GENERAL INSURANCE
524 SWEDE STREET Telephone BRoadway 5-0365

Cloud
—Radio Shop The (Chester M Cloud) radio and telev sls and service 330 DeKalb
—Sara h 102 Jacoby
—Wm E clk r 3 E Brown
Clower Earl J (Doris E) mtce mn Watt Warehousing Co Inc h 801 W Lafayette
Clowney Boyd patrolmn Phila Elec Co r RD 1 N Wales
—Wm linemn Phila Elec Co r 35 Green Lansdale
Clyde Dorothy waitress Herbison's Sweet Shop r 739 Chain
—Ernest G C (Cath R) carp contr 645 Chain h do
—Horace H tube wkr h 617 Green B'port
—Saml T hosiery wkr h 739 Chain
—Saml T (Cath) rep Keystone Auto Club h Lansdale
—Wm T (Grace B) mach Lee's h 1642 Powell
Clyman Byron (Vivian) phys 1308 DeKalb h 207 Brookside rd Penn Sq Village
Clymer Thelma weaver Am Asbestos Textile Corp r 42 E 4th Lansdale
—Walter knitter Wildman & Swartz Inc r Spring Mount
—Wellington S (Mary Ann) mach h 221 Woodlawn rd Penn Sq Village
Coach Geo E (Mary Jane) driver-slsmn Nelson Dairies Inc h 41 Concord circle B'port
Coakley Raymond H (Florence H) tire ctr (Consho) h 542 Buttonwood
Coale Austin (Anna P) mach opr h Quarry rd UM Twp
Coate Jas (Elaine) lwyr h 167 Kingwood rd K of P, UW Twp
Coates Chas S (Eleanor V) mfr rep (Pottstown) h 1734 Locust
—Elva clk F W Woolworth Co r 48 E 4th B'port
—J Donald (Elva M) quarrymn h 48 E 4th B'port
—John W r 629 Astor
—John W appr plmb Edw F Baird r 1011 W Airy
—Jos tech R C A Service Co Inc r Philadelphia
—Leona I wid John C lab h 522 Stanbridge
—Matthew lab Richard L Ewing r 2031 Diamond Phila
—Viola G wid Chalkley hsekpr-domestic r 1734 Locust
—Wafer Post Home Association, Jos Goodman pres Christopher Brenner sec Russell Lukens treas meets 1st Tuesday 105-111 DeKalb B'port
—Walton lwyr 512 Swede r 718 Fern rd Glenside
Coats Alex K (Katharine L) h 816 DeKalb B'port
—Florence L clk Montg N'town Bank & Trust Co r 135 W 6th B'port
—Melcenea S h 135 W 6th B'port
—Willie mixer mn Highway Materials Inc r Philadelphia
Cobb Harold clk Wm Cobb r Plymouth
—Sarah checker Holiday Launderers & Cleaners r Blue Bell
—Wm whol pretzel dlr 221 Pearl r Blue Bell
—Wm A (Ruth E) estimator h 2612 Hillcrest av Penn Sq
Coben Simon G dentist 526-28 DeKalb r Philadelphia
Cobourn David platform mn Tose Inc r Conshohocken
—Walter collr B E Block & Bros Inc r Havertown
Coburn Harry W (A Maude) tire recapping and repairing rear 100 DeKalb h 41 Jefferson av J'ville
—Richd stock clk Chatlins Dept Store Inc r Conshohocken
—Rowan H (Sidney M) ofc clk h 718 Erlen rd Ply Valley
—Wildun S dep recorder of deeds Montgomery County r Flourtown
Coccia Anthony S (Marion) driver-slsmn h Old Arch rd EN Twp
—Edw clk r Old Arch rd EN Twp
—Frank (Mary) lab h Old Arch rd EN Twp
—Peter J sub carrier PO r Township Line RD 3
Cocklin Warren H Dr, supt Upper Merion Twp School District h Montgomery av K of P, UM Twp
Cockrill Edgar H bkpr County Treas Ofc r Narberth
Coffman Edna L wid Reuban J h 1610 Pine
—John L jan Peoples Natl Bank of N'town r 1939 W Marshall J'ville
—John W (Martha N) br teller The Peoples Natl Bank J'ville Branch h 1610 Pine
—Ruth maid r 920 Swede
Cofield Florence V atndt N'town State Hosp r Philadelphia
—Theo jr, atndt N'town State Hosp r Philadelphia
Coggeshall D Carol exec sec of Religious Education r 36 S Whitehall rd J'ville
—Edwin H (Agnes W) ins sec Perkiomen Mutual Ins Co h 36 S Whitehall rd J'ville
Cognato Benj A (Margt M) woolen wkr r 831 Tremont av
—Benny D pipe coverer N'town Magnesia & Asbestos Co r 612 Sandy rd
—Chas G (Dolores) appr prntr Norristown Times Herald h 105 Valley View rd DeKalb Manor
—Mary C r 831 Tremont av
—Michl (Rose) lab h 612 Sandy
—Rosalie M ofc sec Grater-Bodey Co r 612 Sandy
Cohan Dorothy V Mrs clk Ernie's h rear 348 W Main
—John E (Helen M) electn h 1 W 4th B'port
—John E motor insp r rear 348 W Main
—John E (Dorothy V) wldr h rear 348 W Main
Cohen A Harold pres U I G Buyers Inc r Wyncote
—David slsmn Rudolph's r Philadelphia
—Dorothy H studt r 1311 W Oak
—Harry L sec-treas U I G Buyers Inc r Wyncote
—Jonas (Colonial Cleaners) r Philadelphia
—Mary Alice ofc clk r 623 DeKalb B'port
COHEN MORRIS (Fannie L) (Myers Drug Store & Myoderm Laboratories) office 328 DeKalb tel BR 2-0637 h 1311 W Oak tel BR 5-1141
—Morton orthodontist 1009 W Main h 6306 N 13th Phila
—Richd F studt r 1311 W Oak
—Saml F (Roslyn H) phys 1217 DeKalb h do
—Thos J (Mary E) supt h 623 DeKalb B'port
—Woulfe (Frieda) gro 17 W Oak h do
Cola Gary mech h Hazelton av EN Twp
—Majett (Gertrude) lab h 913 W Wash
Colber Maurice v-pres Lerner Food Market r Philadelphia
Colbert Ann studt r 1509 Powell
—Sara S Mrs tchr David Rittenhouse Jr HS h 1509 Powell
Coldragano Calvin lab Bearoff Bros Inc r Conshohocken

MICHAEL G. GARBER
REAL ESTATE — BUSINESS CONSULTANT
INSURANCE — MORTGAGES
218 EAST AIRY STREET Telephones BRoadway 2-3276—2-9708

Cole Ada wid Augustus r 133 Ann
—Ada A wid Jas W h 1849 W Main
—Eddie D lab r 133 Ann
—G Elmer lab h 116 Ann
COLE GLEN W (Grace M) osteopathic surgeon office hours by appointment 832 De-Kalb tel BR 5-3713 h 4119 Fountain Green Lafayette Hill tel NO 6-4635
—Jasper M (Alice D) taxi driver r 60 E Brown
—John (Helen) fcty wkr RCA h 604 W Airy
—John J (Edna M) eng Continental Baking Co h 354 W Main
—Jos C constn wkr r 133 Ann
—Lydia wid Jos R h 212 Pearl
—Ralph lab r 116 Ann
—Ralph S (Margt) lab h 213 E Wood
—Raymond (Angeline L) fcty wkr h 823 Smith
—Robt gas supt Phila Elec Co r 2300 Belvedere av Havertown
—Shirley L clk r 354 W Main
—Stuart truck driver Highway Materials Inc r Conshohocken
—Wesley lab h 2043 W Marshall J'ville
Colegrove Ralph E (Mary E) asbestos wkr (Plymouth Meeting) h 916 Stanbridge
Colella Anthony service mn McCoy's Music & Elec Co r Philadelphia
Coleman Chas T (Martha D) (Coleman & Schmidt) h 61 N Highland av J'ville
—Charlotte wid LaVallette h 1821 Powell
—Eliz P sten r 128 Wayne av
—Eliz W tchr Hartranft Pub Sch r 1821 Powell
—Hampton (Ethel L) lab h 237 W Lafayette
—Helen W wid Horace C h 1326 DeKalb
—Horace C jr, life ins 315 Swede rm 404 r RD 1 Collegeville
—Jos A jr (Margt C) ship clk Adam Scheidt Brewing Co h 211 Hartranft av Coleston
—Jos A 3d, USA r 211 Hartranft av Coleston
—Louis (Sylvia) guard State Prison h 1315 Willow
—Preston R (Eliz K) formn (Consho) h 128 Wayne av
—Rosie wid Mason h 220 Ford
—& Schmidt (Chas T Coleman, Rufus E Schmidt) elec contrs 843-851 Cherry
COLEMAN & WONSETLER (Robert Yeager, Albert S Benning) insurance 402 DeKalb tel BR 5-0364
Colen Jas R (Pauline M) ship clk h 400 Coolidge blvd
—Jos E (Mary D) (Machined Metals Co) and (Fowler & Wolfe Mfg Co) r Conshohocken State rd Gladwyne
Coles Edith Mrs billing clk Grandview Hts Water Co Inc r 2406 Swede rd EN Twp
—Geo W pres Marvel-Coles Co Inc and Grandview Heights Water Co Inc h 2404 Swede rd EN Twp
—Horace P (Eliz W) real estate 314 W Johnson Hwy Coleston h do
—Lester A (Edith) sec-treas Marvel-Coles Co Inc and Grandview Heights Water Co Inc h 2406 Swede rd EN Twp
—Thos r 2404 Swede rd EN Twp
—Wm H (E Marguerite) h 1901 Coles blvd Coleston
Colesberry Frances wid Walter r 637 Cherry
Coletti Jos C, USAF r 1324 Arch
—Salvatore A (Kathleen) auto body and fendermn h rear 951 E Main
Coley Lucile exec dir Central Montg County Br Girl Scouts of Am h 402 DeKalb
Colfer Christine nurse Sacred Heart Hosp r Bethlehem

Colgan Anna R h 408 DeKalb B'port
—Geo R (Evelyn A) sls mgr h 1008 W Main
—Robt C phys 408 DeKalb B'port r Abrams
COLGAN WM S (Florence E) physician office hours by appointment 408 DeKalb, Bridgeport tel BR 5-0300 h Gwynedd Valley
Colicucci Anthony (Anna) steel wkr h 403 Jefferson Sburg
Colizzi John factory eng r 320 Jefferson
—Quintino h 320 Jefferson
Colkett Vernon G (Doris E) tool grinder h 205 Virginia rd Ply Valley
Collegeville Day School (J Robt and Helene W Whitesell) 1770 W Main J'ville
Colletti Chas (Margt) truck driver h 1125 Markley
—Chas J (Lillian L) bottler Adam Scheidt Brewing Co h 1342 Arch
—Jas C dentist h 5 Powderhorn rd K of P UM Twp
—Lillian M atndt N'town State Hosp r 1324 Arch
—Patk (Lena) tavern 345 W Marshall h 419 E Airy
—Salvatore A (Kathleen) (Sal's Auto Body Shop) r 951 E Main
Collick Vernon E (Estelle) barber 327 E Basin r Philadelphia
Collier John E (Nancy E) sls trainee h 106 Valley View rd DeKalb Manor
—Jos M (Cath) staff mgr Prud Ins Co of Am h 300 Francis av Coleston
—Kathryn E wid Hewitt h 906 DeKalb
—Verna Mrs ofcsec Schuylkill Valley Lines Inc r Fairview Village
Colliluori Anthony pntr r 826 Ford B'port
—Jos D (Virginia A) police Boro of B'port h 62 W 5th do
—Orfio (Emma) chf B'port Police Dept h 826 Ford B'port
—Orfio jr, steel wkr r 826 Ford B'port
—Vincent tube wkr r 826 Ford B'port
Collin Bernadine T Mrs librarian r 120 Lincoln ter J'ville
—Constance D studt r 120 Lincoln ter J'ville
—Kenneth S studt r 120 Lincoln ter J'ville
Collins Alma B sec (Consho) r 603 W Main
—Anna h 21 W Airy
—Anthony P (Santina) sub carrier PO r Ross rd K of P UM Twp
—Arth A (Alice M) gas sta ns W Main 6 w Potts av J'ville h do
—Bert S (Henrietta J) mtce mn (Consho) h 646 Kohn
—Business Machines Inc, Dawson R Collins pres Dawson R Collins jr, v-pres Mary F Collins sec-treas 417 DeKalb
—Chas F jr (Marguerite P) iron wkr h 28 Maiden la K of P, UM Twp
—Chas H (Margt) furn opr h 31 W 6th B'port
—Clara Y Mrs slswn Perfection Bakery h 603 W Main
—Clifford T (Esther B) parts mn h Church rd K of P, Um Twp
—Dawson R (Mary F) pres Collins Business Machines Inc r Valley Forge
—Dawson R jr, v-pres Collins Business Machines Inc r Valley Forge
—Dorothy Mrs sec r Brownlee rd K of P, UM Twp
—Eliz Mrs tchr Collegeville Day Sch r RD 1
—Felton atndt N'town State Hosp r Conshohocken
—Francis V (Serafine T) gear insp h 12 Walnut la King Manor
—Frank A (Emma C) h 1801 Powell
—Fredk H r 130 Hartranft av

Member Federal Deposit Insurance Corporation
Montgomery Norristown
BANK AND TRUST Company
Member Federal Reserve System
NORRISTOWN — — NORTH WALES

Collins
—Gaylord (Edith B) bus opr Schuylkill Valley Lines Inc h es N Trooper rd 2 w Chestnut av J'ville
—Geo (Mary) ins agt h 639 Corson
—Geo (Susan J) tube wkr h 216 Coates B'port
—Gerard (Cath) reprmn Remington Rand h 121 Kingwood rd K of P, UM Twp
—Harry (Gateway Service Station) r 106 Clearfield av
—Henrietta P atndt N'town State Hosp r Trooper
—Jas L (Della J) lab (Ambler) h 130 Hartranft av
—John A equip opr Penna Dept of Hwys r 4 Merion av, W Consho
—John E (Helen M) driver Elmer F Espenship h 195 Liberty av J'ville
—John J (Edith M) h Allendale rd K of P, UM Twp
—Jos (Nellie E) (Joseph Collins, General Contractor) h Ross rd K of P, UM Twp
—Jos R (Rose I) trainmn h 2121 Crawford dr J'ville
—Josephine Mrs waitress Barone's Zep & Steak Shop r Ross st B'port
—Kenneth W (Miriam C) driver-slsmn Nelson Dairies Inc h 6 Old Fort rd K of P, UM Twp
—L Franklin (Helen E) mtce mn Nelson Dairies Inc h Park av Trooper
—Levin W (Agnes B) mtce mn supvr Burdett Oxygen Co h 112 Hartranft av
—Loren L (Mary N) tchr h 15 E Church rd E Ply Valley
—Louis (Josephine) lab h Ross rd K of P, UM Twp
—Marie G atndt N'town State Hosp r do
—Mary A sorter (Lansdale) r 742 Kohn
—Mary F Mrs sec-treas Collins Business Machines Inc r Valley Forge
—Mary N nurse Montg Hosp r Church rd E Ply Valley
—Michl A mtce mn N'town State Hosp r do
—Michl J Master Sergt (Jane T) asst unit instr US Army Reserve Corps Center h 2400 Alan rd EN Twp
—Miriam clk Stroehmann Bros Co r 6 Old Fort rd Candlebrook RD 1 B'port
—Paper Products Co (Wm J Collins) 1622 Powell
—Pasqual h Ross rd K of P, UM Twp
—Paul D gas sta atndt Esso Service Station r 134 Clearfield av Trooper
—Peggy J Mrs clk Montg N'town Bank & Trust Co r 532 Astor
—Raymond, USAF r 31 W 6th B'port
—Robt r 766 Chain
—Robt (Peggy) USN r 532 Astor
—Robt C (Jane) supt Harry C Erb Inc r Villanova
—Thos G (Mildred M) steel wkr h 112 Pleasant rd Ply Valley
—Virginia clk r 130 Hartranft av
—Warner driver Bearoff Bros Inc r Ardmore
—Wayne (Ilene) studt h 721 Swede
—Wm J (Regina H) (Collins Paper Products Co) h 1622 Powell
—Wm R (Eleanor J) loc eng h 218 E Oak
Collis Ashley H (Ruth M) asst formn (Ambler) h 431 Forest av J'ville
—Donald S (Naomi) lab Lee Tires h 114 Oxford circle J'ville
—Jas A (Esther E) tchr r 431 Forest av J'ville
—Jean wid Edwin r 431 Forest av J'ville
—Keith, USA r 431 Forest av J'ville
—Ruth M ofc clk Chatlins Dept Store Inc r 431 Forest av J'ville

Collishaw Dwight L (Eliz) field mgr h Sharon dr UM Twp
Cololosti Patk linemn Phila Elec Co r Stowe
Colonial Auto Radiator Works (Benj Catagnus) 311 E Penn
—Auto Supply Co (M Eug Seltzer and Norman C Stewart) 139-141 W Main
—Bottling Works (Peter Marino) 348 E Penn
—Building 139 W Main
—Cleaners (Jonas Cohen and Norman Sable) 152 W Main
—Life Insurance Co, Lewis S Richardson mgr 315 Swede rm 414
—Vault Co (Anthony, Jos and Robt DiLella) Church rd UM Twp
—Wall Paper & Paint Co (Martin Gordon) 234 W Main
Colony Club of Norristown, Mrs J Meredith Stauffer pres Mrs Robt Shaw sec 5 E Main rm 38
Colucci Jerald truck mech Gloe L Sayre r 128 W 7th B'port
—John (Louise) (Johnny's Sales & Service) h 24 Coates Sburg UN Twp
—Ralph J (Lillian N) huckster 912 DeKalb B'port h 906 do
—Soccorso (Congetta) mtce mn h 128 W 7th B'port
—Vincent (Edith) tire wkr h 515 Green
Colville Anna C ofc sec Eisenhower Sr High Sch r 9 Valley rd Ply Val
Combs C Robt (Mae Q) crane opr h 1082 DeKalb B'port
—Lulu wid Jos r 99 Schuylkill av J'ville
Comer Gussie wid Simon r 1111 W Oak
Comito Rocco (Mary) steel wkr h 600 Moore
Comly Wm B (Rae) studt r Johnson rd Ply Twp
Commercial Apartments 404 DeKalb
—Building 73-75 E Main
—Concrete Co, Thos F Faulkner jr, pres Gideon H Markel v-pres Arth J Wismer sec-treas ready mix concrete 1222 Powell
—Credit Corp, Jos Calabro mgr 203 E Main
—Credit Plan Consumer Discount Co, Jos Calabro mgr 203 E Main
Commins Jas A (D LaRue) sls eng h 45 School Line dr Schoolhouse Manor UM Twp
Community Chest (see Norristown Community Chest) 51 E Main rm 24
Compton Gladys sls clk Chatlins Dept Store Inc r RD 2 Collegeville
—Ray (Sophie) tire bldr h 806 Erlen rd Ply Valley
—Ruth S wid Floyd H h 1556 Sheridan la J'ville
Comstock Craig studt r Old Arch rd EN Twp
—Duncan W, USN r Old Arch rd EN Twp
—Martha Mrs h Old Arch rd EN Twp
Conaboy Frank S (Mary) atndt N'town State Hosp h 1723 Willow
—Mary Mrs clk McDivitt's Pharmacy Inc r 1723 Willow
Conace Jas V (Eleanor M) order puller h 531 Norris
Conaghey Adelaide V wid Robt J r 610 W Marshall
Conard Albert M (Ann) tool mkr (Oaks) h 201 Nassau pl
—Albert W slsmn r 827 George
—Beryl M ofc clk I F March's Sons Co r 124 W Marshall
—Congetta ofc nurse Jas G Watson r 1316 Arch
—Ellace C (Jennie) mach Wildman's h 633 George
—Ellace C studt r 124 W Marshall
—Florence M wid Chas h 124 W Marshall

NORRISTOWN'S LARGEST DEPARTMENT STORE
11-25 W. Main St., Norristown — High and Charlotte Sts., Pottstown
BLOCK'S
TEL. BRoadway 5-8700
FOR ALL DEPARTMENTS

RAY T.
BRADY
MOTOR CO.
STUDEBAKER
MOTOR CARS and TRUCKS
Sales — Service — Parts
Markley and Oak Sts.
Tel. BR 5-0186

GIRVAN LINOLEUM SHOP
COVERINGS FOR
FLOORS — WALLS — COUNTERTOPS
Telephone BRoadway 2-6673 2803 SWEDE ROAD

Conard
—Florence P clk r 124 W Marsball
—Gerald S (Elva F) mach h 1209 Astor
—Helen waitress (Phila) r 659 Astor
—Irene D S wid Edw B hsekpr r 1020 DeKalb
—Jennie O wid Hiram W r 112 Hancock av Coleston
—Robt W meter rdr Phila Elec Co r 124 W Marshall
Conaway Florence emp N'town Box Co r 813 Chain
—Jos A studt r 150 W Airy
—Paul R chf sanitor Continental Baking Co r 150 W Airy
—Wm A (Florence V) (Court House Garage) h 813 Chain
Conboy John F (Doris M) asst formn h 166 Oxford circle J'ville
Conceal Anthony J (Antoinette) gro h 1507 Riverview blvd Curren Ter
—Ellen wid Saml r Hampton rd Belmont Ter UM Twp
Condale Alf (Adeline C) lab r 1460 Ridge rd Blk Horse
Cone John r 205 W Main
Conger Oliver C (Rita) pres Evans, Conger & Beyer Inc r 226 King Pottstown
Congileo Louis, USAF r 902 Violet
Congilio Frank J hosp atndt r 709 Swede
—Louis A (Laura M) lab h 709 Swede
Conklin Clara clk Prothonotary's Ofc r Cheltenham
Conley Eliz M tchr-ofc sec B'port Jr-Sr High Sch r Philadelphia
—Ella wid Michl hsekpr r 517 Stanbridge
—Leo (Anne A) h 1547 W Main J'ville
—Leo R jr r 1547 W Main J'ville
—Richd (Cath) truck driver h 815 Chain
Conlon Regina nurse N'town State Hosp r do
Conly Harlan pres-treas Asphalt Paving & Supply Co r Swarthmore
—Harlen jr, asst treas Asphalt Paving & Supply Co r Swarthmore
Connell Chas R collr B E Block & Bros Inc r W Conshohocken
—Ronald auto mech Jas M Coulston r Headquarters av Audubon
Connelly Charlotte M wid Jerome W h 1337 DeKalb
—John J (A Marguerite) acct clk (Phila) h 744 Stanbridge
—John J ship clk r 443 Grove B'port
—Jos D (Jean) librn h 223 Oxford circle J'ville
—Margt M wid Lawrence L h 443 Grove B'port
—Martin J, USA r 744 Stanbridge
—Richd K (Laura V) slsmn Lloyd H Daub Inc r W Conshohocken
—Wm A (Jean A) slsmn h 62 Galbraith av J'ville
Conner Geo M atndt N'town State Hosp r do
—Jay P (M Emma) slsmn Lee Templeton Motor Co r 1821 Wayne av
Conners Bernard tube wkr r 607 DeKalb B'port
—Caroline ofc sec r 607 DeKalb B'port
—Francis D collection officer Bureau of Int Rev 624 W Main r 918 Arch
—H Francis hlpr h 607 DeKalb B'port
—Leo A (Anna C) paper opr h 809 Green
—Margt E drsmkr 918 Arch r do
—Mary E tel opr h 918 Arch
—Robt (Eliza) tube warrentor Taylor Fiber h 1038 Cherry
—Wm I lab r 607 DeKalb B'port
Connerton Jas r 204 Swede
Connolly John E (Mary J) jan h Church rd UM Twp
Connor Geo R (Marian N) elec eng h 713 Woodbrook la Ply Valley
—Lily S Mrs sls clk Esquire Shop h 19 E Airy
—Thos F (Kathryn N) slsmn h 1600 James J'ville
Connors Bernard mach opr r 26 W Front B'port
—Caroline L clk Bearoff Bros Inc r 607 DeKalb B'port
—Danl G (Edith E) driver-slsmn h 75 Ivy la King Manor UM Twp
—Hugh F platform mn Tose Inc h 26 W Front B'port
—Hugh F jr, USA r 26 W Front B'port
—Jos textile wkr r 26 W Front B'port
—Thelma kitchen wkr Sacred Heart Hosp r 1430 DeKalb
—Wm B (Mary A) terminal mgr Tose Inc h 1652 Powell
—Wm J lab r 26 W Front B'port
—Wm J (Anna R) steward h 445 Depot B'port
Conolly Mary T ofc sec B E Block & Bros Inc r Rosemont
Conrad Adele laby tech h 1901 Coles blvd Coleston
—Helen sten r 1901 Coles blvd Coleston
—John D (Della) formn Stroehmann Bros Co h 414 W Airy
—Josephine G atndt N'town State Hosp r do
—Margt H tchr E Norriton Sch r 11 Woodlyn av Trooper
Conran Anna E clk r 1404 Powell
—Helen C sten (Phila) r 1404 Powell
—Jos F (Mary R) agt Met Life Ins Co r Chestnut Hill
—Madeline T r 1404 Powell
—Mary A wid Edw J h 1404 Powell
—Wm F watch mkr J Ralph Shuler r 1404 Powell
Conroy Jas J international rep USW of Am-CIO r 821 Stanbridge
—Mary r StJoseph's Protectory
Consalvi Rose tchr Jos K Gotwals Public Sch r Boro Line and Henderson rd B'port
Conseal Anthony J (Helen A) gro 1300 Ridge rd Blk Horse h do
—Dolores studt r 1300 Ridge rd Blk Horse
—Sullivan L (Rose) shaver opr Am Screw Co h 102 E 4th B'port
—Sylvia M studt r 102 E 4th B'port
Conselli Danl jan r 844 Bush B'port
CONSHOHOCKEN FEDERAL SAVINGS & LOAN ASSOCIATION, Edwin S Rockett pres savings accounts, Christmas and vacation clubs, home mortgage loans and construction loans for building Fayette at 2d av tel CO 6-2400
Console Gabriel J (Helen M) slsmn h 3207 Swede rd Penn Sq Village
Consolo Genevieve sls clk S S Kresge Co r 1718 Powell
—Geo J, USA r 1718 Powell
—John F (Christine) serv mgr (Roxborough) h 1718 Powell
Constabel Arth A (Helen H) silver buyer (Phila) h 820 W Main apt 10
Constable Betty Lou cash RCA Serv Co Inc h 15 Hartranft av Coleston
—Lawrence (Mary) tool insp h 15 Hartranft av Coleston
—Lawrence jr (Talie L) tool mkr (Oaks) h 1541 Arch
—Richd tchr W S Hancock Sch r Audubon

FEDERAL SAVINGS AND LOAN INSURANCE CORPORATION
SAFETY OF YOUR SAVINGS
INSURED UP TO $10,000
NORRISTOWN Federal SAVINGS & LOAN ASSOCIATION
104 W. MAIN ST.
TEL. BROADWAY 5-4336

Alan Wood COKE
The Modern Domestic Fuel
High Carbon
Low Ash
More Heat
Less Waste
ALAN WOOD STEEL COMPANY
COKE and CHEMICALS DIVISION
Main Office CONSHOHOCKEN, PA.
Plant SWEDELAND, PA.
PHONE BRoadway 2-4800
Other Products
PIG IRON
ORE CONCENTRATES
COAL CHEMICALS
BENZOL
TOLUOL
XYLOL
NAPHTHALENE
SOLVENT NAPHTHA
AMMONIA SULPHATE
TAR ACIDS
TAR BASES
Alan Wood COKE

Constable
—Rose clk Anna Catanese Flower Shop h 1204 Harding blvd
Constantine Marie T Mrs ofc sec Stanley Rieger r 853 Bush B'port
—Warren I (Marie T) slsmn Universal Concrete Pipe Co r 853 Bush B'port
Construction & General Laborers Local Union No 135, Martin L Banks business agt 200 Franklin
Conte Chas C (Helen) galvanizer h 147 David rd King Manor UM Twp
—Francis (Helen M) pntr h 932 W Main
—Luna Macaroni Products (V Arena & Sons) 910 E Main
Contestabile Eug (Virginia) grinding and sharpening 520 Fairfield rd Blk Horse h do
—Virginia emp L Frank Markel & Sons r 520 Fairfield rd Blk Horse
Conti Angelo C (Mary) mtce mn h 120 E Wood
—Jas F (Clarence M) mach opr h 186 Liberty av J'ville
—Nicholas A (Mary T) asmblr h 174 Charles King Manor UM Twp
—Peter J (Loretta) truck driver h 1741 DeKalb pike King Manor UM Twp
—Walter J asst mgr Seaboard Finance Co h 835 W Marshall
Continental American Life Insurance Co, Chas I Jamieson mgr 504 Swede
—Baking Co, Arnold P Wilson mgr 257-263 W Main
—Diamond Fibre Co, Ralph L Haney plant mgr gears and fibre 201 E Front B'port
Contino John (Mary) cement wkr h 311 Moore
Contos John (Ethel M) chef h 315 Green
—Julius lab State Hosp r 73 Haws av
Conver Cora wid Warren A r 913 W Airy
—Neil L (Brunner & Conver) lawyer 516 Swede r Lansdale
—Thos millwright's hlpr Am Asbestos Textile Corp r Foster av Trooper
Convery Jas butcher Penn Br Frosted Foods Inc r Hatboro
Convey Helen M sten (Oaks) r 667 George
—Michl J (Sarah C) sta firemn Cont Diamond Fibre h 667 George
Conway Geo J (Mary) tire bldr h 116 N Whitehall rd J'ville
—Jos J jr (Angelina) rec clk Lee Tire (Consho) h 40 Prince Frederick K of P, UM Twp
—Marie clk Sacred Heart Hosp r 1430 DeKalb
Conyer Geo (Aileen) chauf h 426 E Basin
Conyers Dimps (Ola B) lab Penna Dept of Hwys h 641 Moore
Coogan Jos F (Ann M) condr h 1984 Juniata rd J'ville
—Jos F jr, jwlr r 1984 Juniata rd J'ville
Cook Cath tchr Abr Lincoln Sch h 6 Township Line Wash Sq Gardens
—Cath G studt nurse r 1419 Powell
—Dale M milker N'town State Hosp r do
—Douglas r YMCA
—Edwin S (Erika) acct h 211 Glenwood rd King Manor
—Eliz wid Archibald r 920 W Main
—Eliz S grad nurse h 651 George
—Elmer P (Charlotte) nurserymn h N Wales rd EN Twp
—Frances J nurse N'town State Hosp r 1421 James
—Francis P agt Wash Natl Ins Co r Graterford
Cook
—Geo D (Margt S) taxi driver h 24 S Trooper rd J'ville
—H Albert (Cath) chem eng h 6 Township Line Wash Sq Gardens
—Harvey parts mgr Lee Templeton Motor Co r YMCA
—John I (Frances) asst formn h 1421 James J'ville
—Keith J (Delores M) truck driver Hidy Didy Diaper Serv h 5 Roberts al
—Laura wid Jos S h 608 DeKalb apt 1 B'port
—Laura M wid Arth G r 706 Noble
—Leidy (Bertha G) power house opr h 811 George
—Margt cafeteria wkr WN Consolidated Public Sch r Trooper rd
—Thos chf mtce mn Am Asbestos Textile Corp r 1419 Powell
—Thos R (Cath G) carp contr 1419 Powell h do
—Thos R jr, studt r 1419 Powell
—Wilfred S (Helene T) electn h 1308 DeKalb King Manor
—Wm r 47 E Chestnut
—Willis L (Helen E) sub formn (Bettswood) h 758 George
Cooke Augustus S (Flora S) mtce h 43 Potts av J'ville
—Creston O (Sarah H) supt County Dept of Roads & Bridges h 2105 3d Coleston
—Grace A wid Robt G r 1511 Boyer blvd Curren Ter
Cooks Estelle atndt N'town State Hosp r Conshohocken
Cooley Augustian laby tech r 214 W Johnson hwy Coleston
—Claire M tchr David Rittenhouse Jr High Sch r RD 2 Collegeville
—Jas (Mary E) guard h 214 W Johnson hwy Coleston
—Jas P (Maria W) mach h 25 Rosemont av
—John guard r 621 Cherry
—Thos studt r 214 W Johnson hwy Coleston
Cooling Henry C (Betty H) coml artist h 14 W Signal rd K of P, UM Twp
Cooney Edwin (Marie) loc firemn h 191 Kingwood K of P, UM Twp
Cooper Carl R (Evelyn C) tire bldr h 15 Maiden la K of P, UM Twp
—Chas J tire wkr r 2029 Clearview av J'ville
—Chas W (Margt E) oil burners r 806 Green
—Dorothy Mrs hairdrsr Avenue Beauty Shop r 2029 Clearview av J'ville
—Earl M J rate clk Tose Inc r Lafayette Hill
—Edwin E (Dorothy) tire wkr h 2029 Clearview av J'ville
—Henrietta lndry wkr N'town State Hosp r 772 Kohn
—Jane E studt r 607 W Elm
—John D tire wkr r 2029 Clearview av J'ville
—John R (Doris) plmb h rear Johnson rd Ply Twp
—Leon (Cooper's Children's Center) r Philadelphia
—Marie Lou fnshr Freece-Larsen Inc r 109 Marple Consho
—Roy M (Grace A) acct h Johnson rd Ply Twp
—Salome Mrs tchr r 419 Arch
—Stanley B (Josephine) (Waters, Cooper & Gallager) lwyr 530 Swede r 4025 School House la Ply Meeting
—Walter F (Helen) motor insp h 128 N Whitehall rd J'ville

CREDIT BUREAU OF GREATER NORRISTOWN
INVESTIGATIONS — COLLECTIONS
Phone BRoadway 2-1622
620 DeKALB STREET

JOHN J. CORSON
REAL ESTATE — INSURANCE
33 W. MAIN STREET Telephone BRoadway 5-8585

Cooper
—Walter J (Helen B) oil burner installer h Charles st King Manor UM Twp
—Wm lab r 328 Moore
—Wm jr, agt Met Life Ins Co r Lansdale
Cooper's Children's Center (Leon Cooper) children's wear 113 W Main
COOPER'S DELCO HEAT (Walter J Cooper, Charles W Cooper) Delco-heat distributor oil and gas burners Ridge Pike RD 2 Conshohocken tel CO 6-4001 and BRoadway 5-0352
Coopersmith Frances A atndt N'town State Hosp r 709 George
Coote Chas J (Ophia T) mach h 615 Green B'port
Coover Richd T (Alice M) slsmn h 3009 Cottage la Penn Sq Village
Copeland D L produce 503 DeKalb r RD 3
—Walford (Elease) trackmn Penn RR h 409 E Basin
Copenhafer Amos T (Mary S) warehousemn (Phila) h 851 George
—Sallie r 20 S Whitehall rd J'ville
Copp Dorothy E Mrs h 1900 DeKalb
Corbin Mary D atndt N'town State Hosp r Chester
Corbit's Inc, Edw Kershner mgr plmbs 309 W Marshall
Corbo Albert C foundry wkr r 425 Sterigere
—Anna wid Cosimo h 318 Jefferson Blk Horse
—Anthony (Mary) h 454 Jefferson Blk Horse
—Carmen (Mary) lab h 215 Coleman rd Blk Horse
—John B r 318 Jefferson Blk Horse
—Marion F manicurist r 318 Jefferson Blk Horse
—Paul J lab r 318 Jefferson Blk Horse
—Pietro A (Antoinette) lab h 425 Sterigere
—Rose M beautician-hairdrsr r 318 Jefferson Blk Horse
Corcoran Eug J (Helen E) atndt N'town State Hosp r do
—Helen E Mrs atndt N'town State Hosp r do
—John R h 15 Flintlock rd K of P, UM Twp
—Louis C (Ellanora F) sls mgr h 49 School Line dr Schoolhouse Manor UM Twp
—Madeline ofc sec Julian W Barnard and notary 21 E Airy r 18 Charles King Manor UM Twp
Cordingley Saml T (Mary B) pinsetter h 325 Jefferson Sburg
Cordona Albert Wm (Naomi) sls mgr h Grover rd Ply Twp
Cordonna Geo (Louise S) phys 832 W Marshall h 827 W Main
—Michl A steward h 832 W Marshall
Cordy Eula M opr Freece-Larsen Inc h 5735 Vine Phila
Cori Egidio (Cori's Grocery) r 1221 W Main J'ville
Cori's Grocery (Egidio Cori) 353 E Main
Corley Dorothy H atndt N'town State Hosp r RD 4
—Employment Agency (Mrs Sallie L Corley) 212 E Wood
—Jerome L (Sallie L) constn wkr (Phila) h 212 E Wood
—John W (Mary E) rural carrier PO h 1120 Willow
—Naomi L ofc sec Horace A Davenport r 212 E Wood
—Sallie L Mrs (Corley Employment Agency) r 212 E Wood

Corley
—Thos (Dorothy) lab h 211 E Johnson hwy EN Twp
—Thos G (Louise) h 311 E Johnson hwy EN Twp
—Walter M lab r 311 E Johnson hwy EN Twp
Corn Anna Mrs (Corn's Kiddie Shop) r Philadelphia
Corn's Kiddie Shop (Mrs Anna Corn) children's wear 140 W Main
Cornelison Billie B (Marion E) formn h 2 Constitution av J'ville
Cornelius Lucille A atndt N'town State Hosp r do
Cornell Walter (Margt M) slsmn h 723 Erlen rd Ply Valley
Corner Shop The (Louis Britz) children's wear 101 E Main
Cornish Freeland S (Janice R) sec Freece-Larsen Inc h 14 Adams av Wash Sq Gardens
—S Louis pres Freece-Larsen Inc r Collegeville
Cornog Gayle sten State Emp Serv r 15 S Rose av J'ville
—Harry J (Theresa M) fcty wkr (King Manor) h 155 W Elm
CORNOG HAVARD G (Jean S) real estate and insurance 424 W Marshall tel BRoadway 5-6976 h 15 South Rose av Jeffersonville—See page 55 Buyers' Guide
Cornwell Edw (Eleanor) lab Synthane (Oaks) h 546 Hamilton
Corrao Angie K waitress Barone's Zep & Steak Shop r 357 E Main
—Ann studt r 357 E Main
—Anthony (Rose) pntr h 701 Arch
—Antonio (Carmella) lab h 357 E Main
—Chas J, IBM opr r 39 E Marshall
—Eliz T Mrs (Babe's Luncheonette) r 211 Walnut
—Jos lab r 357 E Main
—Jos (Angelina) steward N'town Club h 39 E Marshall
—Mary R mach opr r 357 E Main
—Thos J (Eliz T) (Babe's Luncheonette) h 211 Walnut
Correnty Ralph D (Claire E) sls eng h Valley View rd K of P, UM Twp
—Victor J driver Tose Inc r Ambler
Correy John gdnr r 529 Cherry
Corrigan Eliz A wid Raymond hosiery wkr h 802 Green
—Mary wid Bernard sten Synthane (Oaks) r 216 E Brown
—Mary C slswn F W Woolworth Co r 46 E Airy
Corropolese Jos N (Mary) baker h 264 Minor
—Julio N (Carmella M) h 330 E Marshall
—Vincent (Josephine) truck driver Mirabile Beverage Co h 1008 Buttonwood
Corry Henry F (Marie N) traffic mgr h 640 Noble
Corsello Matteo (Marie) mech h 756 Sandy
Corsette Frank r 400 Barbadoes
Corslund Ray D (Madolyn) h 500 W Airy
Corson Anne R wid Cameron h 1601 Locust
—Anne R jr, pres N'town Garden Club r 1601 Locust
—Bertha A buyer B E Block & Bros Inc r Philadelphia
CORSON C RUSSELL (John J Corson) and lawyer 33 W Main cor Cherry tel BR 5-8585 h 1403 Plymouth blvd Curren Terrace
—David R (Eliz R) dispr h 17 Hancock av Coleston

ESTABLISHED 1886
Building Materials
I. F. MARCH'S SONS
LUMBER — MILLWORK
BOXES AND CRATES NAILED OR IN THE SHOOK
Phone BR 2-0425
Coal
FOURTH and MILL STREETS BRIDGEPORT, PA.

CORSON GEORGE C HON (Jane) judge Court of Common Pleas Montgomery County r Plymouth Meeting
—Harold r 1635 Powell

CORSON JOHN J
(C Russell Corson & Clarence G Land)
REAL ESTATE
INSURANCE
MORTGAGES
Office
33 W Main cor Cherry
tel BR 5-8585
See page 41 Buyers' Guide and left top lines

—Lois wid Henry J r 724 Swede
Cortellucci Jas (Penna Car Wholesalers) r Eagleville
—Susie wid Felix r 310 Manor av Blk Horse
Cortese Jos atndt N'town State Hosp r 2900 W Main
—Julius A kitchen atndt N'town State Hosp r 618 Cherry
Cortesz Richd (Geraldine C) atndt N'town State Hosp h 925 W Main
Cortez Jos F (Margt V) h 1600 Locust
—Jos F jr, clk (Phila) r 1600 Locust
Corum Adam C (Sarah E) steel wkr Alan Wood h 1068 Willow
—Jesse M jr, Rev (Laura V) pastor First Presbyterian Church h 1711 DeKalb
Cory Walter R (Arlene F) lab h 215 Woodlawn rd Penn Sq Village
—Wm C wtchmn Am Screw Co h 652 Stanbridge
Coryell Henry L (Cathryn C) meter mn N'town Water Co h Henderson rd and Port Kennedy rd K of P
—Wm B driver Norris Lndry-Speed-E-Cleaners Inc r RD 2 Collegeville
Cosand Lydia Mrs r 1000 Swede
Coscia Albert A (Pauline F) auto repr 113 Hilltop av Penn Sq h do
—Alexander (Kath) lab h 501 Kohn
—Alf J bacteriologist r 526 Ford B'port
—Ann E recpt Social Security Admn r 7 E Elm
—Anthony (Henrietta M) used car dlr (Pottstown) h 729 Noble
—Anthony C (Irene T) crane opr h 212 Coates B'port
—Chas P (Anna M) prntr N'town State Hosp h 306 W Freedley
—Dorothy Mrs waitress r 1617 Locust
—Ernest J (Rose) lab Beth Steel h 7 E Elm
—Gerald E, USAF r 526 Ford B'port
—Jennie mach opr h 1004 DeKalb
—Jos lab r 526 Ford B'port
—Jos (Geraldine M) mule runner r 503 Sandy
—Jos A electn r 501 Kohn
—Michl (Louise) prsr B'port Pants Co h 2420 DeKalb pike Brandywine Village
—Philomena winder Jas Lees Sons r 344 E Marshall
—Roma tube mkr (Lansdale) r 7 E Elm
—Rose nurse's aide Sacred Heart Hosp r Belmont ter B'port
—Rose wid Alphonse h 528 Ford B'port
—Rose wid Pasquale h 344 E Marshall
—S Anthony drftsmn The Sharples Corp r Conshohocken
—Salvatore (Rose M) asst formn h Hampton rd Belmont Ter UM Twp
—Salvatore (Nancy) member B'port Board of Health h 526 Ford B'port

Coscia
—Salvatore C (Clara) (Bridgeport Pharmacy) r 5 W 5th B'port
—Sylvia A sec r 528 Ford B'port
—Theresa E music supvr (Hatboro) r 526 Ford B'port
Cosgrove John r 1002 DeKalb
—John E ofc mgr Adam Scheidt Ford Inc r W Chester
—John P (Betty A) truck driver h 28 Penfield av J'ville
—Lawrence O (Margt Y) pntr h 220 W Penn
—Mary J Mrs h 724 Astor
—Wm J (Eliz) lab Pa Tpk h 227 E Elm
Cosier Herbert (Olive) nurserymn h 142 N Whitehall rd J'ville
Cosner Roy price clk Hajoca Corp r 150 Margate rd Upper Darby
Costa Benj (Rose F) mech Ray T Brady Motor Co h 14 Hillview rd K of P, UM Twp
—Frances store clk r Belvoir rd Ply Twp
—Gerald r Belvoir rd Ply Twp
—Gregory (Lena) farmer h Belvoir rd Ply Twp
—Jos F (Rita L) slsmn h 720 Clover la Ply Valley
—Michl C (Eliz E) mech Ray T Brady Motor Co h 616 E Marshall
—Saml G (Angeline) mech Marchese G M C Truck Sales & Serv Inc r 630 Cherry
Costantino Anthony lab r 633 E Airy
—Maria wid Salvatore h 633 E Airy
Costanza Anthony P studt r 731 High
—Carmelo (Josephine) lab h 731 High
—Josephine M sten r 731 High
Costanzo Rose wid Domenico h 504 W Lafayette
—Wm C line supt r 504 W Lafayette
Costella Eug H (Rhoda) drftsmn State h 728 Woodbrook la Ply Valley
—Rhoda Mrs ofc sec Nelson P Fagley r 728 Woodbrook la Ply Valley
Costellano Ernest (Josephine) carder Jas Lees & Sons Co h 316 Grove B'port
Costello Cath wid Martin h 533 George
—Chas electn r 729 Chain
—Charlotte Mrs h 537 Astor
—Eliz A wid Francis r 922 W Lafayette
—Emilio lab C Rodney Morris & Son Inc r 543 Cherry
—Francis J (Elsie M) steel wkr Rainy Wood h 1234 Pine
—John lab PRR r 537 Astor
—John T (Janet R) plmb h 22 Walker la K of P, UM Twp
—Margt M wid Jas B h 128 W 8th B'port
—Martin crane opr (Consho) r 667 Astor
—Mary Mrs opr B'port Pants Co r 117 W 5th B'port
—Mary M clk r 128 W 8th B'port
—Salvatore J (Mary P) mach h 117 W 5th B'port
—Sue M bkpr r 128 W 8th B'port
—Thos J (Lillian M) crane opr h 609 W Lafayette
—Wm J (Dorothy M) lab r 533 George
—Wm J (Betty) truck driver h 702 Kohn
Costi Kyriakos (Tula) gro 201 E Penn h 102 W Brown
Costley Paul r 700 W Main
Cosumano Anthony J (Lydia H) barber B & C Barber Shop h 1221 W Main
—Peter (Madeline E) tire wkr h 64 Centre av J'ville
—Pietro (Antoinette) (B & C Barber Shop) h 933 W Marshall
—Vincenzo (Cath) h 1038 W Lafayette
Cott David E (Doctor's Dental Service) r Philadelphia

PEOPLES NATIONAL BANK
OF NORRISTOWN
"The Doorway to Friendly Service"
JEFFERSONVILLE — KING OF PRUSSIA — WHITEMARSH-PLYMOUTH
MEMBER FEDERAL DEPOSIT INSURANCE CORPORATION

HANSEN BROTHERS NURSERIES INC.
Evergreens
Shrubs
Ground Cover
1 Mile East of King of Prussia
ROUTE 23
Tel. BRoadway 5-3529
Pottery Display
NARBERTH PA.

LLOYD F. KERSHNER INC.
General Building Construction
• Estimating
• Jobbing
Commercial Blue Printing
Photostating
W. MAIN and ASTOR STS.
Tel. BR oadway 2-5900

DANIEL A. SKELLY
REALTOR — INSURATOR
Phone BR oadway 2-2445 530 DeKALB STREET

Cotteta Augustus M (Mary) mtce mn N'town State Hosp h 361 E Airy
—Cath A ofc sec A B C Credit Inc r 1014 Arch
—Elmer J musn r 442 Moore
—Frances wrapper Penn Br Frosted Foods Inc r 361 E Airy
—Frank O (Nancy T) oiler r 442 Moore
—Gus M (Carolyn E) constn wkr h 207 Jacoby
—Jos C (Hendrica P) associate Tornetta & Co r 361 E Airy
—Jos E (Cath) retail supvr Stroehmann Bros Co h 1014 Arch
—Lillian M fcty wkr r 618 E Marshall
—Marie hosiery wkr Herbert's Hosiery r 1014 Arch
—Mary wid Salvatore h 442 Moore
—Michl hauling r 618 E Marshall
—Michl lab r 442 Moore
—Paul trucker's hlpr r 618 E Marshall
—Rose sls clk F W Woolworth Co r 361 E Airy
—Salvatore H (Barbara) appr plmb r 1014 Arch
—Saml (Anna) trucking 618 E Marshall h do
Cottetta Angeline wid Jerome h 352½ E Airy
—Jos M (Mary) tube winder r 352½ E Airy
Cottman Ralph E (Viola V) trucking 125 W Elm h do
Cotton Agnes C prin Gulph Road Elementary Sch r 444 W 10th av Consho
Cottonaro Andrew S (Rita S) (Cottonaro's Market) h 21 Jacoby
—Anthony F (Frances) clk Eskin Hdw Co h 608 Sandy
—Bessie wid Jos h 301 Moore
—Epifanio gro 301 Moore r do
Cottonaro's Market (Andrew S Cottonaro) gro 1503 Powell
Cottone Agnes tube wkr (Lansdale) r 509 Sandy
—Anna mach opr N'town Dress Co r 1870 DeKalb pk B'port
—Anthony W tire wkr (Consho) r 509 Sandy
—Chas A (Julia F) excavating and grading contr 919 Stanbridge h do
—Frances Mrs winder N'town Rug Mfg Co r 509 Sandy
—Gus (Frances E) h 509 Sandy
—Gus jr, tire mkr r 509 Sandy
—Jas V (Mary) road contr 633 Moore h do
—Josephine store clk r 509 Sandy
Couch Andrew L (Florence M) racker Adam Scheidt Brewing Co h 16 Rosemont av
—Effie R Mrs r 807 Green
—Howard (Elsie M) atndt DeKalb St Esso Servicenter h 809 W Oak
—Mary wid Edw mach opr h 1201 Willow
—Paul jr, lab h 79 W 5th B'port
—Paul jr (Cath M) round hse wkr r 223 W Lafayette
—Richd J (Margt H) condr h 123 W 2d B'port
Couchara Henry F (Sammie) firemn Rdg RR h 224 E Fornance
—Jos (Anna) tailor Peoples Cleaners and Dyers h 1746 Powell
—Leo C (Anna V) dry cln h 418 E Marshall
—Marie T studt r 242 Jacoby
—Philip M (Josephine M) (M R Kurtz Son) h 242 Jacoby
—Saml D (Margt) (Peoples Cleaners & Dyers) h ss Sterigere st J'ville
—Vincent (Anna) h 406 E Marshall
—Vincent bkpr M R Kurtz Son r Lansdale
—Vincent D (Lillian) genl mgr Peoples Cleaners & Dyers h 1704 Sterigere J'ville

Couchara
—Vincent T acct Max Kuperstein & Co r Lansdale
Coudriet Wm C (Dorothy V) chem h 130 Mill rd EN Twp
Coughey Edw R (Kathleen R) route slsmn Valley Forge Springs r 1417 W Main J'ville
—Frank (Laura) (Valley Forge Springs) r Valley Forge
—Mary L Mrs clk Valley Forge Springs r 1417 W Main J'ville
—Ray T (Mary L) slsmn Valley Forge Springs h 1417 W Main J'ville
Coull Chas (Rose) wtchmn h 619 Ford B'port
—Chas W jr (Pearl M) slsmn Phil Shupe r 104 Rosemont av
—Kenneth W (Edith M) lab h 532 Norris
—Mary H opr L Frank Markel & Sons r Gallagher rd RD 4
—Susan tube wkr r 532 Norris
Coulson Albert R (Dorothy M) tire wkr h 711 Swede
Coulsten Carrie r 1651 Markley
Coulston C H Payne (Margt) h 41 E Fornance
—Jas M (Adaline V) automotive elec serv 2915 Swede rd Penn Sq h 202 Hartranft av Coleston
—Jean B wid Elmer h 1031 Swede
—Kath C wid DeWitt h 716 Haws av
—Marie C ofc sec Brunner & Conver r 1031 Swede
—N Grace r 35 N Wakefield rd J'ville
—Russell (Ruth) lab (Consho) h 210 E Fornance
Coulter Clarence bkpr Aviation Automotive Parts of N'town Inc r 6245 Morton Phila
—Mfg Co (Jos M Crimmins) mfrs cast iron shoe shine holders 226 Jacoby
—Mary D wid Abram L elev opr Montg Hosp h 1205 Powell
County Home, Fredk R Fluck supt Royersford st RD 1
—Offices (see Montgomery—County of)
Coupe Lee C atndt N'town State Hosp r Royersford
—Peggy Mrs slswn J Ralph Shuler r 4103 Devonshire rd Ply Meeting
Coursey Louis truck driver Danella Bros r Ardmore
Court House 400 Swede cor E Airy st
—House Annex 410 Swede
—House Barber Shop (Harry H Down) 6 W Penn
—House Garage (Wm Conaway) 5 W Penn
—Plaza Restaurant (Francis J Shields) 401 Swede
Courtney Michl J r 318 Prospect av B'port
—Michl J jr (Marie J) funeral dir 120 W 5th B'port h do
Covatta Anthony P (Elsie) tavern h 24 N Prospect av J'ville
Covely Helen I ofc sec Universal Concrete Pipe Co h 1110 W Main
Cover Chas emp Richd A Linberg r 17 W Adam av Fairview Village
—Jessie M wid Geo r 1423 Arch
—Robt (Delores) USMC h 705 Haws av
Cowan Henry (Essie) steel wkr h 410 Moore
—S E opr Freece-Larsen Inc r 410 Moore
—Walter B (Marie F) service mn McCoy's Music & Elec Co h 1214 W Lafayette
Cowden C Harry mech r 20 E Spruce
—Charlotte A sten (Phila) r 20 E Spruce
—Lillie H wid C Harry domestic h 20 E Spruce
Cowell Fern L nurse Montg Hosp r 744 Kohn
—Jesse B (C Beatrice) lab h 744 Kohn

SYLVIA EVANS
Addressing and Mailing Service
Mimeographing
Vari-Type Composition
42 E. AIRY ST.
Phone BR oadway 5-8452

D. M. YOST CO.
Family Department Store Since 1862
MAIN and DeKALB STREETS Tel. BR oadway 2-3800

Cowell
—Ralph J railroad wkr r 744 Kohn
Cowie Chas (Florence A) sls eng h 7 Terrace rd Curren Ter
—Helen r 7 Terrace rd Curren Ter
Cox Albert T (Jeanette) formn Phila Elec Co h 417 Warren
—Albert T jr (Joan I) asst boro eng Boro of N'town h 407 Walnut
—Earl sls eng Mears-Kane-Ofeldt Inc r Haddonfield, NJ
—Edw G (Sarah) jan David Rittenhouse Jr High Sch r 1102 Green
—Eug A (Mary K) coml artist, adv agency, artists' materials 312 W Johnson hwy Coleston h 208 E Freedley
—Frances wid Allen tube wkr r 673 E Marshall
—Gerald, USN r 511 Haws al
—Gerald J (Marjorie) custdn Montg N'town Bank & Trust Co h 511 Haws al
—Helen L librn B'port Jr-Sr High Sch
—J Marie floral designer Clarence V Steffer r 417 Warren
—Lemuel W (Florence B) h King of Prussia rd K of P, UM Twp
—Lester L (Blanche B) bldg contr 224 Orchard la Penn Sq Village h do
—Mary lab Surgical Rubber Co r Conshohocken
—Mary K Mrs ofc mgr High, Swartz, Childs & Roberts and notary 40 E Airy r 208 E Freedley
—Mildred E art supvr N'town Sch Dist h 416 W Main
—Milford S (Vivian I) slsmn h 121 Montgomery av Coleston
—Milton E (Ruth A) formn h Church rd K of P, UM Twp
—Nathan R (Margt E) h 425 Grove B'port
—Stella T exec sec N'town Herald Inc r 748 Stanbridge
—Stella V Mrs lndrs N'town State Hosp h 748 Stanbridge
—Wm (Anna Marie) plmb h 8 Pleasant rd Ply Valley
Coyle Agnes M dist sec State Bureau of Health Conservation h 439 Depot B'port
—Edw J (Florence B) filling plant opr (Sland) h 535 Chain
—John C (Jane R) whsemn Schuyl Valley Gro Co Inc h 623 Sandy
—Mabel V Mrs h 521 Cherry
—Mary Mrs sls clk Chatlins Dept Store Inc h 149 B, Sland
Coyne Cath A mgr State Employment Serv r Philadelphia
—Thos mtce mn Sacred Heart Hosp r 892 Forest av Consho
—Thos P jr (Jeanne C) ins broker h 2942 Penn Sq rd Penn Sq Village
Cozzi John M (Joan T) slsmn h 5 Prince Frederick K of P, UM Twp
Crabtree Arnold (Clara D) mach opr Superior Tube h 1111 Swede
—Clara fcty wkr Am Asbestos Textile Corp r 1111 Swede
Craft Claude B (Anna) mach h 116 W Marshall
—Fredk E (Hanna H) h 1621 Sheridan la J'ville
—Leo B ship clk r 2209 Swede rd Coleston
—Merrill L (Betty J) acct (Phila) h 811 W Main
—Patk sec Local 2977-United Steel Workers of Am r 116 W Marshall
Craig Cassin W associate Wisler, Pearlstine, Talone & Gerber and lawyer 515 Swede r Glenside

Craig
—Delmar L (Mary) mech h 917 W Wash
—Faires B r 1421 Powell
—Geo F pntr N'town State Hosp r RD 2 Collegeville
—Gertrude E Mrs sten Phila Elec Co r 1616 Sterigere J'ville
—Jefferson (Eliz A) mech eng Wildman h 1616 Sterigere J'ville
—Thos F (Janet F) mach opr McCarter Iron Works Inc h 207 DeKalb B'port
—Wm asst paymaster County Treasurer's Office r 322 E 11th av Consho
Cramer Alice Mrs h 602 DeKalb
—Frank F (Melva E) purch agt h 1 Lawnton rd DeKalb Manor
Crandall Richd A (Arline S) phys N'town State Hosp r do
Crane's Clothes, Morris B Jaffe mgr 20 W Main
Craner Edna wid Alf h 534 Buttonwood
—Hannah A wid Frank C h 634 W Lafayette
—Mary G r 634 W Lafayette
Cranese Louis stone mason r 422 Volpe rd Blk Horse
—Michl lab r 422 Volpe rd Blk Horse
Craul Chas R (Delores O) inst wkr N'town State Hosp h 1106 W Marshall
Craven A Estelle r 41 Orchard la J'ville
—Cherry Y acct-cash h 41 Orchard la J'ville
—Raymond J (Verna S) auto repr h 18 Mulberry la Ply Valley
Crawford Albert L pres N'town Federal Savings & Loan Assn r 1660 Williams way J'ville
—Albert N (Carrie E) sls mgr h 1660 Williams way J'ville
—Albert R (Inez) furn rms 52 E Elm h 13 do
—Albert R jr (Cecilia) steel wkr Alan Wood h 1004 DeKalb
—Alice E wid Wm H h 1217 Markley
—Bertha A wid Alf h 2000 DeKalb Coleston
—E Lane (Emily L) (Crawford & Friend Architect & Engineers) and archt 315 Swede rm 512 h 1415 Markley
—Edw (Laura) lab h 1011 Shamokin av EN Twp
—Edw L jr, archt Crawford & Friend Architect & Engineers h 217 Beechwood rd Penn Sq Village
—Eloise T Mrs clk Norris-Speede Laundry Cleaners Inc h 558 Stanbridge
—Estelle H wid J Craig h 1421 Powell
—Ethel r 114 E Marshall
—& Friend Architect & Engineers (E Lane Crawford and Henry P Friend) 315 Swede rm 512
—Jas C (Kathryn E) hauling 1330 Arch h do
—John E (Betty) plant mgr h 136 N Whitehill rd J'ville
—Jos H atndt N'town State Hosp r RD 1
—Julia L librn (Phila) r 1421 Powell
—Kenneth R (Arlene A) lab DeKalb Nurseries Inc h 17 E Elm
—Mary H wid Archie D h 904 Swede
—Milton tech R C A Serv Co Inc h 922 W Main
—Robt lab r 1330 Arch
—Russell E (Thelma T) pres WN Twp Board of Comnrs h 1630 Sheridan la J'ville
—W E (Elder) pastor Church of the Living God r 544 Walnut
Crawley Ida C wid Geo A r 664 Corson
—Theo E (Jessie M) mech hlpr Stroehmann Bros Co h 619 W Marshall

Good Wood to Work with
TEL. BR 5-0278
NORRIS LUMBER CO.
Lumber

SANDLER'S
Est. 45 Years
Wallpapers
Nationally Advertised Paints
PHONE BR oadway 5-5575
Corner CHERRY and PENN STS.

NELSON DAIRIES, Inc.
MILK
CREAM
DAIRY PRODUCTS
EGGS
1920 W. MARSHALL ST. Tel. BR 2-0406 NORRISTOWN

ADAM SCHEIDT FORD INC.
FORD Sales and Service
Phone BR oadway 5-2800
1400 W. MAIN ST.

FEDER'S INC.
Exclusive With MANY OF THE TOP DESIGNERS OF AMERICA
Women's Apparel
77 E. MAIN
TEL. BR oadway 2-3405

Creamer Edmund J (Ruth M) sls eng h 91 N Montgomery av J'ville
Crean Harvey L (Bernice L) chem eng h 204 Millcreek rd Ply Valley
—Robt F (Anne E) frt condr h 207 Virginia rd Ply Valley
Creasy Ethel wid Robt h 602 Walnut
—Louise M domestic r 602 Walnut
—Sadie domestic r 602 Walnut
Creciun Peter (Margt C) steel wkr h 1405 W Main J'ville
CREDIT BUREAU OF GREATER NORRISTOWN (LeRoy N Zimmerman) credits, collections, searches, confidential investigations 620 DeKalb tel BR 2-1622—See page 18 Buyers' Guide and left side lines
—Bureau of Montgomery County (Wilmer W Miller) 51 E Main rm 33
Creighton Andrew J (Gloria P) spl agt h 2515 Springview rd DeKalb Manor
—John E lab r 52 E Elm
Crescente Eug (Della) lab h 803 Noble
—Peter M baker Continental Baking Co h 803 Noble
—Saml J. USAF r 803 Noble
Crescenzi Gino (Rose) lab N'town Magnesia & Asbestos Co h 706 Sandy
—Nazzareno (Rose) lab N'town Magnesia & Asbestos Co h 206 Franklin
Cresmer Edw N (Joan M) clk Norris Lumber Co h 20 S Wakefield rd J'ville
—Wm A (Anna R) slsmn h 1842 W Main J'ville
Cress Geo M jr (Christine) slsmn h 20 Hilltop rd Ply Valley
Cressman A Ruth bkpr Harry W Carson r Conshohocken
—Beatrice rec clk Chatlins Dept Store Inc r Conshohocken
—Clark F radio repr Harry W Carson r RD 1 Phoenixville
—Doris L r 1111 Markley
—Edw h 763 E Main
—Estelle h 1023 Swede
—Harry W plant opr Burdett Oxygen Co r Conshohocken
—Herbert asst cemetery supvr County Dept of Veterans Affairs r Lansdale
—Howard C (Mabel E) supt C O Struse h 213 W Brown
—Joan A ofc sec r 1754 DeKalb pike King Manor UM Twp
—Kathryn Mrs domestic r ns Charles st King Manor UM Twp
—Luther S slsmn Kauffman's r 353 York av Lansdale
—Lydia opr Freece-Larsen Inc r 222 N Lane Consho
—Pauline Mrs r 1201 W Main
—Roy H (Mary A) (Roy H Cressman & Son) h 336 W Marshall
CRESSMAN ROY H & SON (Roy H Cressman) television and radio sales and service, electrical appliances and refrigerators 334 W Marshall tel BR 2-3450—See page 57 Buyers' Guide
—Roy H jr (Dorothy M) servicemn Roy H Cressman h 336 W Marshall
—Saml K (Ida W) h 813 W Elm
—Sarah A r 200 Hartranft av Coleston
—Wilmer D (Eva M) h 660 Kohn
—Wilmer D (Dorothy A) h 1754 DeKalb pike King Manor UM Twp
—Wilmer D 3d, USA r 1754 DeKalb pike King Manor UM Twp
Cresson Margt L ofc sec Jos E Beideman r 721 Sandy
—Marie R (The Marie Shoppe) r 721 Sandy
—Mary R wid Jas r 721 Sandy

Cresson
—Nancy C r 721 Sandy
—Nancy E tel opr-recpt Tube Methods Inc r 721 Sandy
Cresswell John P (Eleanor) mill wkr h 1402 Sterigere J'ville
Creswell Saylor L (Gladys E) h 21 N Highland av J'ville
Cribbs Ralph E (Gwendolyn) mech N'town Magnesia & Asbestos Co h 211 Barbadoes
Crickard Cath ofc wkr Sacred Heart Hosp h 1211 DeKalb
Crimmins Jos M (Marie M) (Crimmins Products) (Coulter Mfg Co) (L K L Welding Service) and genl ins 226 Jacoby h do
—Jos M jr, studt r 226 Jacoby
—Marie M dental asst S Lehman Nyce r 226 Jacoby
—Products (Jos M Crimmins) aluminum shoe shine holder mfrs ofc 226 Jacoby
Cripe Mabel H wid David B h 1944 Juniata rd J'ville
—Ruth I opr True Form Corset Co Inc r 1944 Juniata rd J'ville
Crisci C A orthodontist 56 E Penn r Philadelphia
Crisman Annie r 104 Haws av
—Lydia O wid Isaac P r 1804 W Main J'ville
Crist Claude G (Emily) formn h 44 N Schuylkill av J'ville
—Jas E (Margt B) dairy wkr h 28 Lincoln av
—Richd C (Cath) ofc clk h 3 Crooked la B'port
Criswell Florence Mrs tel opr r ns Charles st King Manor UM Twp
—W W jr (Mary Ellen) eng h Sharon dr UM Twp
—Wm T (Rose M J) frt handler Schuylkill Valley Grocery Co Inc r Centre st J'ville
Crits Harry J (Niki) phys 818 Swede h 101 Valley View rd DeKalb Manor
—Jas J rep N'town Finance Corp r 1507 Markley
—John G (Olga) furn rms 154 W Main h 1507 Markley
—Leo J (Georgia L) pharmacist r 1507 Markley
Crocker Harold J (Beatrice N) shipper h 10 Union av J'ville
—Marie fnshr r 639 Astor
Crockett Chas B (Martha C) huckster 99 S Montgomery av J'ville r do
—John A (Helen C) contr h Montgomery av K of P, UM Twp
—Mary A Mrs h Montgomery av K of P, UM Twp
—Raymond I equip opr Penna Dept of Hwys r 459 Jacksonville rd Hatboro
Crognale Camile (Kate) lab h 239 E Airy
—Gino mech Florig's Equip Co r 239 E Airy
Croll Harry carp Earl R Kutz r Eagleville
—Harry L (Alice M) chem (Ambler) h 117 Wayne av
—John W clk h 114 E Main
—John W (Helen) payroll clk r 1051 Cherry
—Richd H r 117 Wayne av
—Wm A (Marie A) chem h 1051 Cherry
—Wm J (Florence M) h 224 W Spruce
Croner Wm G (Florence E) tchr David Rittenhouse Jr High Sch h 186 Hoover
Cronin Anna S Mrs asst head nurse Montg Hosp h 1348 Powell
—Edw J (Betty Jean) elec eng h 10 Laurel la Ply Valley
—John F (Emma E) fieldmn Phila Elec Co h 1436 Powell

W. H. KNEAS LUMBER CO., Inc.
Lumber — Millwork — Coal — Fuel Oil
Telephone BR oadway 5-2975 800 E. MAIN STREET

Cronin
—John J studt r 1436 Powell
—Ruth M clk r 1348 Powell
Crook Walter S jr (Elsie R) gas sta opr h 639B Hamilton
Crooks Alice h 212 W Fornance
—Benj E (Sadie E) h 404 DeKalb apt 12
—Cath rec clk Chatlin's Dept Store Inc r 668 Astor
—Chas R (Eliz M) tool mkr N'town Magnesia & Asbestos Co h 223 E Elm
—Geo W (Cath) mach h 668 Astor
—Robt E (Naomi M) whse mgr Jas Lees h 619B Hamilton
—Ronald stock clk S S Kresge Co r 668 Astor
Croop Wm J atndt N'town State Hosp r do
Crosley Jos M ctr Daring Paper Co r Midland av Trooper
Cross Adela atndt N'town State Hosp r Philadelphia
—Robt H dist mgr John Hancock Mut Life Ins Co r Philadelphia
Crossan Lorraine Mrs prsr Norris Lndry-Speede Cleaners Inc r 503 Noble
Crossin John W mgr Union Paving Co r Englewood st Phila
Crosson Jas L (Jane McC) blr mkr h 17 W 4th B'port
—Jane E (Jane-E Beauty Shoppe) r 17 W 4th B'port
Crothers Edna N seamer Helena Hosiery Mill r Wayne av
Crounse Wm truck driver r 826 W Marshall
Crouthamel Margt H Mrs ofc sec Municipal Authority WN Twp r 1914 Juniata rd J'ville
—Motor Freight (Rubin J Crouthamel) 855 Cherry
—Pierce J (Mary R) genl mgr Crouthamel Motor Freight r Eagleville
—Robt F (Margt H) instrument eng h 1914 Juniata rd J'ville
—Rubin J (Crouthamel Motor Freight) r 50 E Penn
—Sophia wid Pierson r 50 E Penn
—Stella Mrs r 3206 Swede rd Wash Sq Gardens
Crowe Margt M spinner r 211 E Chestnut
—Rosemary H cash Interstate Loan Co r 44 Center av Lafayette Hill
Crowley Wm J jr (Florence M) sta atndt h 716 Renel rd Ply Valley
Crown Tailors (John Washington) 306 E Main
Crowther Chas Thos clk Social Security Administration h 338 E 26th Baltimore, Md
—David B sec Ply Country Club r Bryn Mawr
—Wm H (Marriana D) die mkr h 218 Millcreek rd Ply Valley
Crowthers Chas clk r 400 W Airy
Crum John J (Daphne A) analyst h 12 Flintlock rd K of P, UM Twp
Cubbage M Elinda Mrs waitress h 1207 Arch
Cubberley Bertha M ofc sec Kenneth E Palmer r Conshohocken
—Leon mech Chas W Mann Motor Co r Conshohocken
Cubbons Adele tchr N'town Music Center r Havertown
Cucchiara Anthony (Vincenza) boiler opr h 516 High
—Frank jr (Lena) radio mech r 703 Haws av
—Frank S (Frank's Self Service Delicatessen) h 703 Haws av
—Leonard radio mech (Ambler) r 703 Haws av
Cuddy Anna wid Michl J r 182 New Highland av J'ville

Cuddy
—John mixer h 182 New Highland av J'ville
—Jos plastic wkr (Downington) r 182 New Highland av J'ville
Culber Mary garment wkr r 207 Chain
Culbreath Alberta model r Furness st Blk Horse RD 4
—Andrew steel wkr Alan Wood r 349 E Lafayette
—Anna B atndt N'town State Hosp r 822 Smith
—Carrie studt r Furness st Blk Horse RD 4
—Chas (Jeanette) guard (Graterford) r 1067 Willow
—Clyde brklyr's hlpr r 423 Manor av Blk Horse
—Cush dishwasher Bren-Vale Diner r RD 1
—Ernest lab r 822 Smith
—Etoy D h 408 Arch
—Fellie D (Daisy) steel wkr h 423 Manor av Blk Horse
—Harriet stock girl r 423 Manor av Blk Horse
—Harry (Anna E) USN r E Johnson hwy 4 e DeKalb st
—Ira (Willie L) steel wkr h ns E Johnson hwy 4 e DeKalb st
—Jas steel wkr Alan Wood r 408 Arch
—Jesse (Annabel) lab h 822 Smith
—John H rug mkr r 410 Arch
—John H (Carrie) steel wkr h 1220 Arch
—John H jr, truck driver r 1220 Arch
—Johnnie M atndt N'town State Hosp r 410 Arch
—Josh steel wkr h 532 Cherry
—Joshua (Margt) steel wkr Alan Wood h 1111 Green
—Melva wid Mathew h Furness st Blk Horse RD 4
—Nathl hlpr r 423 Manor av Blk Horse
—Nellie h 410 Arch
—Ophelia opr Freece-Larsen Inc r 429 Arch
—Ruth r 1220 Arch
—Verdell prac nurse Furness st Blk Horse RD 4 r do
—Willie L cook N'town State Hosp r E Johnson hwy 4 e DeKalb st
Culhane Jas T (Margt B) stat h 119 Montgomery av Coleston
—Margt nurse Sacred Heart Hosp r 119 Montgomery av Coleston
Cull John E paperhanger 27 E Rambo B'port h do
Cullen Anna B atndt N'town State Hosp r Philadelphia
—David (Naomi) supt The Hilyard Co h 29 N Highland av J'ville
Culley Alvin G (Shirley G) slsmn h 7 Edgewood rd Schoolhouse Manor UM Twp
Culligan Jas P (Regina C) clk h 403 W Marshall
CULLIGAN SOFT WATER SERVICE (G Keith Funk and Ben B Melcher) domestic, commercial and industrial water conditioning service; either service, home-owned or rental softeners and filters, call us Ridge pike Eagleville, Pa tel BR 2-7300
Cullison Jos S (Rita F) carp's hlpr Richd L Ewing r 36 W Wood
Cullum Georgia tel opr Bell Tel Co h 7 E Church rd, E Ply Valley
Culp Amelia wid Edwin L h 312 School la Blk Horse
—Chas r 231 W Main
—Emma ofc sec Wisler, Pearlstine, Talone & Gerber r Jolly rd RD 4
—Geo jr, pntr Montg Hosp r 1063 Powell
—Geo W kitchen atndt N'town State Hosp r do

LYLBURN H. STEELE
Real Estate
Insurance
414 DeKALB ST.
TEL. BR oadway 2-7022
SEE PAGE 53 BUYERS' GUIDE

McCOY'S
Pianos
Music School
Home Appliances
Television
408 DeKALB ST.
Norristown Pa.
Tel. BR oadway 2-2323

SIMPSON BROS.
ESTABLISHED 1895
SEEDS — FEED — GRAIN — FERTILIZERS
Poultry, Dairy and Garden Supplies
204 W. MARSHALL STREET Tel. BR oadway 2-1265

GRISDALE & RILEY
NORRISTOWN HEAT & FUEL CO.
FUEL OIL — OIL BURNER SERVICE
SALES and INSTALLATION
1008 ARCH ST. (Rear) Phone BR oadway 2-7052

Culp
—Howard (Bertha) h 322 School la Blk Horse
—John J (Flora C) cpl Pa State Police h 42 S Trooper rd J'ville
—Norwood r 150 Egypt rd J'ville
—Otto C (Lillian M) carp h 613 W Marshall
—Ruth wid Geo W h 110 Chain
Cummings C Peter (Helen L) clinical pathologist r 626 Swede
—Chas L (Emma R) production clk r 206 Hartranft av
—Jean r 10 Charles King Manor UM Twp
—Leo A waiter r ns Crooked la King Manor UM Twp
—Ralph J r 10 Charles King Manor UM Twp
—Raymond h 10 Charles King Manor UM Twp
—Raymond tchr N'town Music Center r Philadelphia
—Richd H (Daisy R) serv slsmn (Phila) h 608 Renel rd Ply Valley
—Wm L (Mabel K) h ns Crooked la King Manor UM Twp
Cummins Arth R (Mary R) serv sta Swedesford rd K of P UM Twp h 6 Crockett rd K of P UM Twp
—Chas A (Mary Jane) reprmn h 45 Galbraith av J'ville
—Jas W (Marguerite E) steel wkr (Consho) h 1020 W Airy
—Joan C studt r 1020 W Airy
—Leona L Mrs domestic h Swedesford rd K of P UM Twp
—Warren kitchen wkr Sacred Heart Hosp r 1232 Oakwood av
Cunis Mary L hosp atndt State Hosp r 1203 Willow
—Wm H (Kathrine B) lab London Motors h 1203 Willow
Cunius Nicholas slsmn r YMCA
Cunnane Gerald r 25 W Chestnut
—Jos F (Doris R) slsmn Bob Kelly Inc h 126 Kingwood rd K of P UM Twp
—Jos F wldr h 25 W Chestnut
—Patk h 803 Swede
—Wm J slsmn r 25 W Chestnut
Cunningham C Mildred ofc clk r 46 Galbraith av J'ville
—Chalmer H (Helen) spl rep Title Abstract Co of Penna h 400 Johnson rd Plymouth
—Constance A ofc clk r 46 Galbraith av J'ville
—Danl porter Sacred Heart Hosp r 130 E Marshall
—Denver D (Virginia) slsmn h 810 Woodbrook la Ply Valley
—Edw mtcemn Sacred Heart Hosp r Millner Hotel
—Edw J (Rose M) h 1330 Powell
—Edw T (Helen M) TV reprmn h Church rd K of P UM Twp
—Frank W (Ellen A) reprmn h 712 Clover la Ply Valley
—Helen Mrs bkpr Title Abstract Co of Penna r 400 Johnson rd Plymouth
—Howard agt Indl Life Ins Co r Glenside
—J Richd (Mildred L) asmblr h 46 Galbraith av J'ville
—Jas J r 11 S Whitehall rd J'ville
—Joan M clk Phila Elec Co r 1437 Markley
—John r 400 Barbadoes
—John J (Winifred E) h 4 Laurel la Ply Valley
—John R (Charlotte H) purch agt Wildman Mfg Co h 1437 Markley
—Margt r 1000 Swede
—Marie B clk Burdett Oxygen Co r RD 2 Collegeville
—Mary maid Montg Hosp r 1301 Powell
—Paul A slsmn Adam Scheidt Brewing Co r Philadelphia

Cuono Dominick A architectural drftsmn Crawford & Friend Architect & Engineers r RD 2
—Jas L (Margt M) lab r 402 Holstein B'port
—Jennie wid Jas r 628 Moore
—Jos (Theresa) truck hlpr Tose Inc h 628 Moore
—Louis jan Tose Inc h 628 Moore
—Louis (Lena) platform mn Tose Inc h 620 Ford B'port
—Mary hosiery wkr r 628 Moore
Cuppy Marion T (E Mildred) tchr r 539 Stanbridge
Curdy Jane wid Herbert S r 115 W 6th B'port
Curley John R (Doris P) sls mgr h 10 Flintlock rd K of P UM Twp
Curll Beatrice R K nurse Montg Hosp r 19 E Brown J'ville
—Harold E (Charlotte S) eng h 1706 Williams way J'ville
—Harry A (Mary M) carp formn h 924 Green
—Robt Lee, USAF r 1212 Pine
—Walter B (Beatrice K) cable splicer h 84 N Montgomery av J'ville
—Walter W (Elnora C) h 1212 Pine
Curran Bernard atndt N'town State Hosp r 1201 Stanbridge
—D Edw copy writer r Hobbs rd UM Twp
—Kathryn atndt N'town State Hosp r Conshohocken
—Thos r 400 Barbadoes
Currcavi Anthony lab r 635 Sandy
Curren Arcade Annex 50-52 E Penn
—Arcade Bldg 51 E Main
—J Frank slsmn r 1526 Powell
—Margt G wid Jos A h 1526 Powell
Currens Ida M wid Jas A r 219 Beechwood rd Penn Sq Village
—J Harold (Carolyn B) slsmn h 219 Beechwood rd Penn Sq Village
Currera Anthony H (Lillian) steel wkr h 119 W Wood
—Augustus C threader Am Screw Co r 320 Manor av
—Bartholomew W (Anna M) mach opr Cont Diamond h 114 Hartranft av
—Jos lab h 400 E Marshall
Currey Harvey J (Mary C) plmb h 544 Noble
Currier Isaac E (Ruth M) driver-slsmn h 629 Erlen rd Ply Valley
Curry Jos F (Dorothy) genl yard master h 167 Liberty av J'ville
—Robt V jr (Almarie R) civ eng h 35 E Church rd, E Ply Valley
Curti John pantrymn Valley Forge Hotel r Philadelphia
Curtis Harriet J atndt N'town State Hosp r Philadelphia
Cusack Michl (Eliz) supvr h Columbus st Sburg
Cusamano Anthony J (Sara A) trucking 1518 Juniper h do
—Buster R (Dorothy H) scrap dlr 422 E Chestnut h do
—Jos asst buyer Chatlin Dept Store Inc r Conshohocken
—Lillian N looper Jas Lees r 1420 Locust
Cusamono Mary wid Jos h 320 Moore
—Susan wid Sebastian h 1420 Locust
Cushman Cath wid Raymond h 146 Coates B'port
—Raymond C (Mary B) crane opr h 114 Myers rd K of P UM Twp
Cusmano Frank plstr r 271 E Main
Custer Alice B sten The Dill Co r Eagleville
—Annie C h 511 Astor
—Bernice Mrs tchr W Norriton Cons Pub Sch r S Whitehall rd
—Clarence C plmb insp W Norriton Twp h 2018 W Main J'ville

BAER'S
Westinghouse Home Appliances
Television
Floor Covering
Venetian Blinds
Plastic Wall Tile
120 E. MAIN ST.
Tel. BR oadway 2-1283

INSURANCE
REAL ESTATE
MORTGAGES
LYMAN A. KRATZ
ROBERT L. KRATZ, Broker
Tel. BR oadway 2-0663
7 E. AIRY ST.

Custer
—David driver D M Feldman Inc r Schwenksville
—David L jr, bus boy F W Woolworth Co r Midland av RD 2
—Edith clk F W Woolworth Co r Midland av
—Edith B Mrs clk Marriage License Bur & 2d asst clk Orphans Court r Oaks
—Ephraim (Mabel V) bottler Adam Scheidt Brewing Co r 659 Kohn
—Francis X (Emily M) wldr r 117 W 4th B'port
—Geo C (Freda) r North Wales rd EN Twp
—Geo C (Ruth A) genl bldg contr 1830 W Main J'ville h do
—Gerard J r 117 W 4th B'port
—Grace H teller Montg N'town Bank & Trust Co h 553 Haws av
—H Frank (Reba W) formn Bell Tel h 16 Kormas rd E Ply Valley
—Harry C (Emma D) sls mgr h 2418 Swede rd EN Twp
—Harvey A (Helen) bus opr Schuylkill Valley Lines Inc r 626 Cherry
—Howard R (Alice B) v-pres Charge Account Serv Dept Peoples Natl Bank of N'town h 35 Burnside av J'ville
—Howard R jr, USA r 35 Burnside av J'ville
—J Ralph (Sadie E) confy 606-608 W Marshall h 115 David la J'ville
—Jas M (Helen J) h 618 Haws av
—Jessie r 602 Noble
—Kath r 1651 Markley
—Kimmel E (Bernice) clinical psychologist h 51 S Whitehall rd J'ville
—Lawrence E (Selma H) mtcemn Adam Scheidt Brewing Co h 842 Stanbridge
—Lewis mach h ws Rose av 1 s W Main J'ville
—Lillie r 412 W Marshall
—Mabel E bkpr Lloyd H Daub Inc h 561 Haws av
—Margt M r 553 Haws av
—Mary M wid Arlington S h ws Egypt rd J'ville
—Nancy M ofc sec r 117 W 4th B'port
—Robt S bus boy F W Woolworth Co r Midland av RD 2
—Robt W (Alberta H) supvr h 836 Woodbrook Ply Valley
—Susan K r 602 Noble
—Virginia E drftsmn r ws Rose av 1 s W Main J'ville
Cusumano Alfonse F (Phyllis A) brklyr h 229 Hurst B'port
—Alfonso (Angela) bldg contr 306 W Logan h do
—Alf S (Lillian) projectionist Grand Theatre h 1720 Harding blvd
—Angela V checker r 1047 Powell
—Anthony (Cath) fibre wkr h 800 Arch
—Cath Mrs gro 800 Arch r do
—Chas (Josephine) bldg contr 1047 Powell h do
—Francis B (Mary B) mgr (Bryn Mawr) h 742 Noble
—Jos E (Mildred C) brklyr h 1612 James J'ville
—Josephine r 800 Arch
—Paul A, USAF r 1047 Powell
—Rudolph R studt r 306 W Logan
Cuthbert Lewis T (Arline B) traffic mgr (Lansdale, Pa) h 829 Swede
Cuthbertson Wm G slsmn Am Screw Co r 1609 Lynewood dr Havertown
Cutler David (Marilyn) chem h 135 Kingwood rd K of P UM Twp
—Edw C eng Am Asbestos Textile Corp r Germantown
—Mary McF Mrs h 50 S Wakefield rd J'ville

Cwienk Dorothy A clk Shannon Coal Co r 41 W 4th B'port
—Frank (Mary A) hostler h 41 W 4th B'port
—Frank jr, routemn r 41 W 4th B'port
—Jos routemn r 41 W 4th B'port
—Mary dispr B'port Taxi r 41 W 4th B'port
Cygal Andrew E (Eliz N) heater hlpr h 102 W 2d B'port
—Anthony (Aniela) lab h 271 B, Swedeland UM Twp
—Frances R ofc sec John A Turley r 102 2d B'port
—Frank (Veronica) h 707 Colbert Sburg
—John (Julia) lab 211 V, Swedeland UM Twp
—Jos (Lottie) mach r 12 Coates Sburg
Cyrus Annie M ofc sec Sidney Sacks r Port Kennedy
Czacka Stanley A (Anna M) supvr Firestone (Pottstown) h 329 W 5th B'port
Czaczka Anna H wid Leon J mach opr r 520 Bush B'port
Czajkowski Walter (Anna) hlpr McCarter Iron Works Inc r 534 Spring Mill Consho
Czapla Agnes wid Albert fcty wkr h 104 Center Sburg
—Angelina clk r 714 Tose Sburg
—John J (Florence M) steel wkr Alan Wood h 1740 Powell
—Jos (Rose) h 714 Tose Sburg
—Mary spinner r 714 Tose Sburg
—Stanley r 104 Center Sburg
Czarnecki Michaline wid Michl doffer r 433 Prospect av B'port
Czech Peter (Helen) h 116 Center Sburg
Czeck Julian G (Dorothy H) mech eng h Batchers la EN Twp
—Kath wid Peter fnshr r Butchers la EN Twp
Czernski Stanley M (Frances A) lab h 207 E Marshall
Czop Anthony C (Jennie) wldr h es Egypt rd 5 n Trooper rd J'ville
—Edw S (Eliz) radio asmblr r 20 Egypt rd J'ville
—Mary wid Michl twister h 20 Egypt rd J'ville
—Stanley J (Stephane) wldr h 28 Egypt rd J'ville
—Walter C (Elsie) bldg contr 2026 Juniata rd J'ville h do
Czubernat Mary r Hampton rd Belmont Ter UM Twp
Czulada Mary kitchen atndt N'town State Hosp r 1201 Stanbridge
D'Abbene Alfonso splicer (Oaks) r 1343 Sandy
—Anthony M emp Am Screw Co
—Chas box mkr r 1343 Sandy
—Ignazio (Cath) macaroni mixer h 1343 Sandy
—Jos r 1343 Sandy
—Leonard r 1343 Sandy
—Salvatore F (Eliz A) mtcemn h 30 Rosemont av
—Virginia Mrs clinic clk State Chest Clinic r 907 Haws
DaBeni Leonard L (Minnie J) grinder h 246 Jacoby
Dabenie Josephine wid Anthony h 653 Moore
D'Achille Carlo constn formn h 315 Holstein B'port
—Nuncio carp r 315 Holstein B'port
—Peter J (Marie E) carp h 156 Glenwood rd King Manor UM Twp
DaChille Saml (Cath) steel wkr r 764 Sandy
Daddario Anthony r 43 W Front
—Domenic (Eleanor J) firemn Daring Paper Co h 43 Front B'port

TAXI
RADIO TAXI
BR oadway 2-1718
RADIO TAXI
BR oadway 2-1718

HANDLING REAL ESTATE SINCE 1917
GILBERT J. FARRINGTON, Jr.
REALTOR
INSURANCE — BONDS — MORTGAGES
236 W. MAIN ST. Tels. BR 5-9730 and BR 2-7828

LEE TEMPLETON MOTOR CO.
— • —
DeSoto
—
Plymouth
Sales and Service
— • —
"Oldest Automobile Dealer in Montgomery County"
— • —
1416 W. MAIN ST.
Tel. BR oadway 5-5100

FREE HOME DELIVERIES
CHICCO Beverage Company
TELS. BR 5-BEER and BR 2-BEER

Daddario
—Frank J (Veronica M) firemn Daring Paper Co h 122 Front B'port
Daddona Carmen (Mary T) barber Nicholas Daddona r 420 E Main
—John C (Anna P) slsmn supvr Hoover h 203 E Freedley
—Nicholas (Eliz) barber 420 E Main h do
—Richd A (Elmira D) asst sls mgr h 3025 Swede rd Penn Square
Daderak Ethel Mrs sec Jewish Women's League r 112 E Main
D'Adona Dominic J, USA r 447 Moore
—Michl (Josephine) lab h 447 Moore
—Theresa studt r 447 Moore
Daeufer Carl r YMCA
Daffern Jos L H (Alberta) solr h Germantown pike EN Twp
Dager Howard J pres Union Mut Ins Co r Jenkintown
—Louise A Mrs sec h 505 Buttonwood
Dahames Jerry roofer r 529 Cherry
Daher Bernard G (Clare T) slsmn h 201 Hartranft av
Dahlem Ann M dir of hosp educ Montg Hosp r 1301 Powell
Dahling Edw beater mn Daring Paper Co r 120 Front B'port
—Edw J (Eliz F) jitney opr h 138 Ann
Dahlquist Alfred (Hilda) h 1023 DeKalb
—Edla M tchr Jos K Gotwals Public sch r 1023 DeKalb
Dahms Nadine Mrs cash h 747 George
—Richd K (Pearl) mach Luster Jordan Mfg Co h Crooked la King Manor UM Twp
Daikeler Bert C (Jean S) slsmn h Valley View rd K of P, UM Twp
Daily Clayton (Mary) slsmn h 207 Kinwood rd K of P, UM Twp
Dalasio Wm jr, USAF r Hampton rd Belmont Ter, UM Twp
—Wm A (Harriet M) dispr h Hampton rd Belmont Ter, UM Twp
Dale Anna M Mrs emp Am Screw Co h 818 DeKalb
—Dorothy state nurse State Bur of Public Health Nursing r Harleysville
—Geo N jr (Margt F) aud West Norriton Twp Bd of Commissioners h 104 N Whitehall rd J'ville
—Geo N 3d (Dorothy S) slsmn Stroehmann Bros Co
DALE GILBERT R (Ruth R) asst sec-treas W H Kneas Lumber Co Inc office 800 E Main tel BR 5-2975 h 309 Francis av Coleston tel BR 5-4977
—Jos F h 316 Grove B'prt
—Margery F clk r 104 N Whitehall rd J'ville
Dale's Jewelers Inc, Irving Zall pres 75 E Main
Dalesandro Palmer A (Rose B) supt (Phila) h 505 E Marshall
Dalesio Jas V (Alice) caretkr StAugustine's Cemetery h 920 Ford B'port
D'Alessandro Adolph pkr r 441 School la Blk Horse
—Edw J (Mamie) yardmn h 14 Country la King of Prussia, UM Twp
—Georgiana r 5 Chestnut Mogeetown
—John F (Jane P) asmblr h 715 Renel rd Ply Valley
—Michl J (Grace) fcty wkr h 138 Pleasant rd Ply Valley
Dalessandro Nicholas T (Mary C) lab h 519 Prospect ct B'port
D'Alessandro Peter F (Eva M) lab r 338 Jefferson Blk Horse
—Valentine R (Mildred V) weigher r 542 Grove B'port
Daley Elethia A Mrs h 1034 Willow
—John mtce mn Sacred Heart Hosp r 920 Sterigere
—Lester N (Benna Mae) msngr chauf (Hbg) h 1022 Willow
—Lydia Mrs h 920 Sterigere
—Robt A jr (Cora M) (Daley's Tavern) h 1038 Willow
—Rosalie C atndt Norristown State Hosp r 1022 Willow
—Theo S (Narice M) (Daley's Tavern) h 1042 Willow
Daley's Tavern (Robt A jr and Theo S Daley) tavern 1040 Willow
Dalga Chas baker Stroehmann Bros Co r Boro line and Henderson rd B'port
Dalina Edw (Vivian) beautician (Phila) h Woodhill rd UM Twp
Dallas Adrian D mgr Sonotone of N'town r 38 Dechert rd Consho
Dalle Jos (Palma) asst chem (Oaks) h 103 Hartranft av
Daller Claire S wid Morton tchr h 1718 Williams way J'ville
DaLoia Alfreda, IBM opr r 1500 Hartranft dr J'ville
Daloia John lab h 31 Ross Mogeetown
DaLoia Leonora ofc sec r 1500 Hartranft dr J'ville
Daloia Pasquale (Cath) carder h 542 Grove B'port
DaLoia Victor (Marie) supvr servicemn h 1500 Hartranft dr J'ville
Daloisio Alf V (Julia) shoe repr (Ambler) h 1007 Markley
—Angelo A (Theodora) jan Tose Inc h 414 Eastburne rd B'port
—Eug A (Conway F) driver Tose Inc h 542 Valley Forge rd B'port, UM Twp
—Jos C police sergt Boro of B'port r 414 Eastburn rd B'port
—Michl (Angeline) h 524 Arch
—Michl ofc clk r 524 Arch
—Pasquale J driver Tose Inc r 414 Eastburn rd B'port
—Ralph J (Anna Mae) electn h 112 Myers rd K of P, UM Twp
—Wm F jr, dispr Tose Inc r Hampton rd Belmont Ter B'port
Dalrymple Ada D Mrs matron N'town State Hosp r do
—Hugh W firemn N'town State Hosp r do
Dalton Irene M domestic r 115 S Whitehall rd J'ville
—Nelson, USA r 807 Green
—Wm C (Aldona B) driver Fryers Auction h 807 Greene
—Wm C jr, driver Fryers Auction r 807 Greene
Daly Robt (Agnes) slsmn h 111 Lafayette rd DeKalb Manor
Damato Mary fcty wkr r 81 Summit Sland, UM Twp
—Silvio (Mary) lab h 81 Summit Sland, UM Twp
—Wm lab Alan Wood r 1441 Willow
Dambly Hermann H (Cath C) comp N'town Times Herald h Eagleville
D'Ambrosia Matthew shovel opr h 500 Coates Hill rd RD 1 B'port
—Rose wid Jas h 414 Coates B'port
—Theresa D fcty wkr (Lansdale) r 414 Coates B'port
D'Ambrosio Matthew M clk Valley Forge Hotel r Coates Hill RD 1
Dames Carl W jr, production mgr The Sharples Corp r Reading

PENN DISCOUNT FURNITURE CO.
— • —
"From a No-Place to a Showplace"
— • —
Furniture
Rugs
Bedding
NORGE Electrical Appliances
Venetian Blinds
— • —
E. MAIN ST.
Tel. BR oadway 2-8462

LEWIS C. DETWILER
NICHOLAS J. GEERS, Associate
Realtor — Insurance — Mortgages
545 SWEDE STREET DIAL BR oadway 2-1800
NATIONAL ASSOCIATION OF REAL ESTATE BOARDS REALTORS

Damiani Antonia (Assunta) mill wkr h 206 Union av B'port
—Frank (Zena) mach opr (B'port) h 1326 Arch
—Jos L (Lillian B) h 231 E Marshall
—Louis T mech r 206 Union av B'port
—Lucy Mrs sten Colonial Auto Supply Co r 1054 Cherry
—Mary Ann sten Welding Eng r 1326 Arch
—Nicholas J (Mary) uphol George's Upholstery Shop h 69 Jefferson av J'ville
—Raymond A studt r 1326 Arch
—Donald D studt r 1326 Arch
—Theresa E clk r 206 Union av B'port
—Thos A (Lucy) driver George's Upholstery Shop h 1054 Cherry
—Virginia M clk A&P r 1054 Cherry
Damico Celestino (Mary) jan h 246 E Penn
—Elmer G pntr N'town State Hosp r Conshohocken
D'Amico Jas E (Madalina) rec sec Lodge Antonio Meucci No 306 Sons of Italy h 29 E Freedley
—John M slsmn r 755 Sandy
—Michl D (Julia) h 755 Sandy
D'Amore Albert lab r 564 E Main
—Angelo slsmn r 564 E Main
—Virgilio (Roma) lab N'town Magnesia & Asbestos Co h 564 E Main
Damrach Frank slsmn RCA Service Co Inc r Doylestown
Dan's Barber Shop (Danl A Gambone) barber 1969 W Main J'ville
Danalla Carmen dispr Asphalt Paving & Supply Co r Conshohocken
Dancy Frieda K wid Chas C h 2109 Coles blvd Coleston
Danehower Harvey B (Correinne S) h 1032 W Marshall
—Walter C clk h 1103 W Airy
Danella Bros (Carmen A and Nicholas C Danella) serv sta and hauling 700 E Main
—Carmen A (Mary) (Danella Bros) r Conshohocken
—Danl (Frances) lab h 100 Conshohocken rd Blk Horse
—Nicholas C (Daneila Bros) r 100 Conshohocken rd Blk Horse
—Seda M sten Taylor Fibre r 1036 W Airy
Danforth Eldora prsr Norris Laundry-Speede Cleaners Inc r 358 E Airy
—Lillie Mae, Schaeffer r 358 E Airy
—Lizzie (Danforth's Luncheonette) r 358 E Airy
—Wm (Eliz) (Danforth's Luncheonette) h 358 E Airy
—Willie Mae trimmer r 358 E Airy
Danforth) 322 E Airy
Danforth's Luncheonette (Lizzie and Wm Danforth) 322 E Oak
Daniel Orifice Fitting Co Inc, Ralph H Clemons rep oil and gas equip 414 DeKalb
—Sellie r 324 E Oak
Daniels Anna M wid Frank G h 839 Swede
—Annie Lou wid Robt domestic h 238 E Penn
—Henry J (Madelyn) specification writer h 2530 Spring View rd DeKalb Manor
—John J (Marie M) eng h 15 Old Fort rd, K of P, UM Twp
—Joshua tchr N'town Music Center r Philadelphia
—Margt h 103 Jacoby
—Margt H Mrs ofc sec Brunner & Conver h 902 Swede
—Sadie wid John r 425 Moore
Danitz Wm P (Doris E) cook h 23 Valley rd Ply Valley
Dankel Ann bkpr Robt G Dreslin & Co r Pottstown
Dankelman Oliver (Eliz A) wldr h 2002 Juniata rd J'ville
—Oliver F jr, plmb r 2002 Juniata rd J'ville
Danko Chas h 366 Jefferson Sburg
Danks J Russell (Florence L) h 632 Stanbridge
Dann David H wtchmn h 138 W Main
—Margt M Mrs r 138 W Main
Dannaker Danl A (Ethel) parts mgr Marchese GMC Truck Sales & Service Inc r 716 Swede
—Danl A jr, driver Colonial Auto Supply Co r 716 Swede
—Donald A drftsmn (Phila) r 1050 Powell
—Donald V (Jessie E) mach h 1050 Powell
—Ethel N Mrs emp N'town Box Co r 716 Swede
—Geo B (Julia M) h 716 Swede
—Kenneth G r 1050 Powell
Dannehower Jas C, USMC r 1549 DeKalb
—LeEdda airline hostess TWA r 1549 DeKalb
—Roy cabt mkr Jacob D Moser jr r Pottstown
DANNEHOWER WILLIAM F JR HON (LeEdda D) judge Court of Common Pleas Montgomery County h 1549 DeKalb
—Wm F 3d, studt r 1549 DeKalb
Danner Geo E r 2 Valley View cir DeKalb Manor
—Walter atndt N'town State Hosp r do
D'Annunzio Rosemarie nurses' aide Montg Hosp r 214 W 5th Consho
Danny's Diner (Danl DeOrzio) restr 1 DeKalb B'port
Dansarts Studio (Mrs Phyllis Henne Eastwood) 801 W Main
Dantonio Jos A (Edith) sta eng h 35 Walker la K of P, UM Twp
—Lawrence (Sylvia E) farmer h Brownlee rd K of P, UM Twp
—Lawrence jr r Brownlee rd, K of P, UM Twp
Dantzler Lillian Mrs r 1073 Powell
Darby Bessie H Mrs mlnr 63 E Main r Conshohocken
—Jos asst eng County Eng's Office r Conshohocken
—Smith (Mary) h 2009 Rahway av, E Norriton Twp
Darden Chas (Elsie) lab h 1032 Green
—Davis (Mildred J) lab Thos W Faulkner jr h 407 E Spruce
—Emma E atndt N'town State Hosp r 46 E Water
—Georgia wid Casey h 133 W Lafayette
—Mildred prsr Norris Laundry-Speede Cleaners Inc r 1029 Green
—Oliver (Henrietta) constn wkr h 2 Schuylkill al
—Percell (Irene E) bldr Lester L Cox r 2110 Rahway av
—Robt L (Emma E) constn wkr h 549 Arch
—Robt W steel wkr Alan Wood h 4 Schuylkill al
—Wm P lab r 133 W Lafayette
—Wilson Lee hlpr Mirabile Beverage Co r 4 Water
Daring Elwood D (Kath E) h 1230 Markley
—Paper Co, Eug Kardon pres Walter Goodivillie genl mgr Michl Hessler genl supt 315 W 2d B'port
Darkshaw Wm A r YMCA
Darocha Andrew J, CPA, Robt G Dreslin & Co 315 Swede rm 303 r Pottstown
Darsaw Edwin lab (B'port) h 529 E Airy
D'Ascenzo Isabel sls clk Chatlin's Dept Store Inc r 214 E Oak
—Saml (Isabel) steel wkr h 214 E Oak

JOS. B. ROGERS JR.
— • —
HEATING
—
PLUMBING
— • —
TELS.
BR 5-4792
BR 2-9469
—
1953 W. MAIN ST.

H. W. CARSON
— • —
Television
Refrigerators
Air Conditioners
Home Appliances
— • —
Phone BR oadway 5-4949
4th and Green Streets
Bridgeport Pa.

SACHEM PETROLEUM CO.
— • —
RICHFIELD FUEL OIL
—
RICHFIELD Gasoline and Lubricants
— • —
Germantown Pike
TEL. BR oadway 2-0458

JAMES J. CARR
REAL ESTATE — INSURANCE
Telephone BR oadway 2-0427 402 DeKALB STREET

Dascoli Amerigo C cook r 305 Prospect av B'port
—Frank (Jennie) woolen mill wkr Lee's h 305 Prospect av B'port
Dasher Henry (Estelle) lab h 337 E Chestnut
—Robt W, USAF r 337 E Chestnut
DaSilva Evaristo M (Florence) mach opr h 325 Prospect av B'port
Dastolfo Sandy lab r 218 E Wash
Datts Wm E lab Riverside Cemetery r 13 Jefferson av J'ville
Daub Chas M (Eleanor M) pharm Jefferson Drug Co h 833 DeKalb apt 3 J'ville
—Edna wid Geo W h 364 E Marshall
—Ethel J Mrs sec Lloyd H Daub Inc r 133 Charles King Manor
—Geo W (Virginia D) sexton Evan Lutheran Church of the Trinity h 538 Church
—Henry S (Kathryn) linemn Phila Elec Co h 1915 Juniata rd J'ville
—Jas B (Beatrice J) plmb h 714 W Lafayette
—John M hlpr Schuyl Valley Grocery Co r Fairview Village
—L Harrison jr (Ramona) v-pres-asst treas Lloyd H Daub Inc r Warner & Gulph rd K of P
DAUB LLOYD H (Ethel J) pres-treas Lloyd H Daub Inc office 130 W 4th Bridgeport tel BR 2-4672 h Valley Forge rd RD 1 Bridgeport tel BR 5-0247

DAUB LLOYD H INC
LLOYD H DAUB pres-treas
L HARRISON JR v-pres-asst treas
ETHEL J DAUB sec
HARDWARE—PAINTS
MILL SUPPLIES
Locations
Main Office 130 W 4th Bridgeport
tel BR 2-4672
Retail Store
106 W Main Norristown
tel BR 2-4670
See page 29 Buyers' Guide and back cover

—Nettie B wid Danl H h 221 E Freedley
—Wm B (Doris K) adv dept (Phila) r 221 E Freedley
Daughters of America, Genl Grant Council No 32 meets 2d and 4th Mondays 228 W Main
—of Liberty, Norristown Council No 157, meets every Thurs 228 W Main
—of Rebekah, Woodbine Lodge No 342, meets 1st and 3d Wednesdays 228 W Main
—of The American Revolution, Valley Forge Chapter, Kathryn M Spencer corres sec meets 1st Friday of month 828 W Main
Dautlick Anna wid Emanuel lab h N Wales rd EN Twp
Davenport Abr D (Mary) shoe repr 1115 Green h do
—Alice I Mrs tchr Geo Wash sch r 45 E Jacoby
—Beatrice ironer Norris Laundry-Speede Cleaners Inc r 432 E Spruce
—Fannie M atndt N'town State Hosp r 1033 Willow
—Florry Mrs custdn East Norriton sch h Germantown pike, EN Twp
—Horace A (Alice L) lawyer 508 Swede h 45 Jacoby
—Jacob (Lillie Belle) lab h 1109 Green
—Jos L lab r 538 Cherry
—Julia M Mrs h 608 Green
—Kathryn M clk r 608 Green
—Maloy (Beatrice) lab h 432 E Spruce
—Robt L (Fanny) set-up mn h 1033 Willow
—Robt L jr (Dolores) USA r 1033 Willow

THE ONLY COMPLETE
IMPARTIAL LIST OF BUSINESS CONCERNS
without regard to Size, Importance, Location, or Appointments, is your
City Directory Classified Business Section

Davey Arth (Josephine) supvr Continental Baking Co h DeKalb pike, EN Twp
David Chas C jr (Ruth B) slsmn h 58 Crawford dr J'ville
—Edgar R hlpr The Cloud Radio Shop r 926 James
—Jas E (Fanny M) lab h 16 Shamokin av EN Twp
—May C wid John domestic h 609 Willow
Davidson John C (Doris M) cab driver h 3 Rebel rd K of P, UM Twp
—Lawrence H (Mary M) carp h 58 Powder Horn rd, K of P, UM Twp
Davies Dorothy M twister (B'port) r 713 Kohn
—Fredk Paul (Marg C) clk Am Screw Co h 805 W Lafayette
—Geo D (Martha O) brakemn h 833 W Marshall
—Lawrence M (Frances W) plmb 111 Knox h do
—Mabel wid J Russell r 713 Kohn
—Mary H sten The Dill Co h 15 E Brown
—Maude wid Thos r 1406 Arch
—W Leroy bkpr Peoples Natl Bank of N'town r N'town rd Spring House
—Wilmer (Essie) mold filler h 414 E Basin
Davis Aaron (Mildred A) v-pres Schuyl Valley Gro Co Inc h 1600 Northview blvd Curren Ter
—Agnes C R tchr Hartranft Public sch r Oaks
—Albert A (Emily L) h 1228 Markley
—Albert G (Kath) phys 617 Swede h do
—Alberta L r 1108 DeKalb
—Alice M atndt N'town State Hosp r Walnut and Bush st King Manor
—Benj (Mary) asst supt h 73 Columbus Sburg
—Boyd W asst dairymn N'town State Hosp r do
—Burton H h Valley Forge rd UM Twp
—Carroll E sta atndt Uncle Willie's Tire Store r 624 Chain
—Cath E r 1049 Willow
—Chas (Helen) brakemn r 38 Summit Sland UM Twp
—Chas pntr's hlpr Bridgeport Garage r Rahway av
DAVIS CHESTER E (Leota E) exec v-pres Alan Wood Steel Co (Coke & Chemicals Division) h 419 Spring Mill rd Villanova, Pa tel Bryn Mawr 5-0899
—Cornelius (Helen L) tire wkr h 616 Walnut
—David H (Mary T) caretkr Roosevelt Athletic Field, N'town Sch Dist h 734 Roosevelt av
—Donald A tchr Thos J Stewart Jr High sch r Hatfield
—Doris June emp L Frank Markel & Sons r Conshohocken
—Earl H lndry hlpr N'town State Hosp r 928 W Lafayette
—Edmond (Ethel) constn wkr h rear 819 Walnut
—Edna r 520 Swede
—Edw J (Anna M) h 21 E Freedley
—Edw J (Phyllis R) steeple-jack h Walnut la King Manor
—Edw W (Beryl B) phys 1803 W Main J'ville h do
—Edwin D (Azalea L) conveyor opr h 446 Bush B'port
—Eliz L h 1108 DeKalb
—Ellen r 1000 Swede
—Elnora E nurses' aide Montg Hosp r 1966 Clearfield J'ville
—Ethel F tchr Theo Roosevelt sch r 408 Warren
—Eva G librn Montg County Law Library r 18 N Merion av Bryn Mawr

CITIES SERVICE
JAY GRESS, INC.
AUTHORIZED DISTRIBUTOR
Gasoline — Fuel Oil — Lubricants
P. O. BOX 628
Office & Terminal: 1800 E. Ridge Pike Tel. BR 2-2984

Davis
—Francis J (Alice M) lab h Walnut la and Bush st King Manor
—Fred lab r 707 Cherry
—Fred W (Mary) beauty shop and gift shop 416 Arch h do
—Gene A (Edith M) tool mkr h 615 Tabak rd, K of P, UM Twp
—Geo A (Helen W) farmer h es Burnside av 15 n W Main st J'ville
—Geo E h 623 Erlen rd Ply Valley
—Geo W (Emma E) wldr h 339 W 5th B'port
—Gladys ofc sec r 734 Roosevelt av
—Grace V r 1228 Markley
—Hannah ofc clk r 835 Haws av
—Harry (Charlotte L) chf insp h N Wales rd EN Twp
—Harry elec mech Phila Elec Co r RD 1 Phoenixville
—Harry (Florence) lab h 2 Bristol av EN Twp
—Harry E atndt N'town State Hosp r 116 A, Sland UM Twp
—Herbert C (Dorothy) slsmn Continental Can Co h 211 Woodlawn rd Penn Sq Village
—Herbert L admin aide USA Reserve Corps Center r RD 1
—Howard K lab r 43 Evergreen rd J'ville
—Irvin G (Helen M) driver-slsmn r 306 E Marshall
—Isaac J (Dorothy M) fish dlr 557 Chain h 624 do
—J Brower (Mae G) genl formn (Phila) h 408 Coolidge blvd
—J Burton (Mabel H) production eng h 718 E 4th Sburg
—Jacqueline H studt nurse r 1326 Markley
—Jas E (Janet) blast furnace Allan Wood Steel r 51 B st Sland UM Twp
—Jas E lab r 1049 Willow
—Jas E (Frances E) tire bldr (Consho) h 1102 James
—Jas J (Lillian M ctr h 604 E Marshall
—Jas L (Mildred) elec contr 14 Kingwood rd K of P, UM Twp h do
—John r 204 Swede
—John (Mabel) steel wkr h rear 1020 E Main
—John L sr r 624 Chain
—John L jr (Beryl) coal, feed, garden supplies 401 W Elm h 1326 Markley
—Jos (Grace) iron wkr h 91 Summit Sland UM Twp
—Jos D h 1628 Powell
—Jos W (Florence R) plastics wkr Synthane Corp (Oaks) h 120 N Whitehall rd J'ville
—Kath wid W Egbert h 1111 W Main
—Laura E wid Wallace H h 34 Evergreen rd J'ville
—Louis retail slsmn Stroehmann Bros Co r 631 W Bridge Phoenixville
—Louis D (Anna) mtce formn h 117 A, Sland UM Twp
—Louis J (Lillian J) pres Schuyl Valley Gro Co Inc h 115 S Whitehall rd J'ville
—Lucresa domestic r 1508 Ridge rd Blk Horse
—Lucy J r ns W Airy 1 w Selma
—Mark mgr Norris Vending Co r 918 W Marshall
—Marvin dentist 14 E Main r Philadelphia
—Mary V nurse Montg Hosp r 1628 Powell
—Mattie prsr Norris Laundry-Speede Cleaners Inc r 369 E Hector Consho
—Melvin R (Josephine B) USA h 57 Galbraith av J'ville
—Montgomery (Mary A) jan Rainey Wood h 1049 Willow
—Ottilia wid Jos B h 529 Hamilton

DAVIS PAUL A IV (Mary C) (Smillie, Bean & Scirica) lawyer 522 Swede telephone BR 2-5211 h 8th av and Clayhor rd Collegeville, Pa tel 7067
—Pearl Mrs domestic h 539 Cherry
—Pierce R (Lois A) line mn Phila Elec Co h 2605 Dogwood la, E Norriton
—Ralph E (Natalie M) cable splicer h 66 Powderhorn rd K of P UM Twp
—Ralph O (Dorothy) electn h 53 Potts av J'ville
—Richd A (Minnie T) mtce mn h 1002 DeKalb B'port
—Richd E electronics wkr r 509 George
—Richd H contracts mgr Aircraft Products Co r Strafford
—Robt lab Penna Dept of Highways r 28 Jefferson Manayunk
—Robt B (Eleanor) tire classifier h 2 White av Hughes Park UM Twp
—Robt J (Roseann M) clk Helena Hosiery Mill h 1029 DeKalb
—Robt J (Gladys) rubber mxr h 142 West Marshall
—Robt J (Julie S) sls mgr Schuylkill Valley Gro Co Inc h 327 Hartranft av Coleston
—Robt L radio opr Dist Atty's Ofc r Hatfield Boro
—Robt R (Helen T) mach h 198 Liberty av J'ville
—Rose Mrs weaver Am Asbestos Textile Corp h 1310 Harding blvd
—Russell G (Salome M) formn Phila Elec Co h 1841 Markley
—Saml, IBM opr Schuylkill Valley Gro Co Inc r Philadelphia
—Sol buyer D M Yost Co r Philadelphia
—Studios (Robert F Kelly) photog 315 Swede rm 500
—Susan B atndt Norristown State Hosp r 143 Crooked la B'port
—Thos F sta atndt Shaw & Heavner r 927 W Airy
—Thos H (Clara A) millwright h 147 B st Sland UM Twp
—Thos W r 143 Crooked la King Manor
—Walter G (Ida M) eng RR h 730 Haws av
—Walter G jr (Dorothy L) gro 725 W Oak h 2802 Swede rd EN Twp
—Warren S (Ella E) carp h 509 George
—Warren S jr, mach opr r 509 George
—Willard E (Miriam W) USN h 502 W Main
—Wm r YMCA
—Wm (Lois) lumber h 18 Terrace rd Curren Ter
—Wm mach opr r 734 Roosevelt av
—Wm shipping supt Burdett Oxygen Co r 1310 Harding blvd
—Wm jr (Jane E) lumber dealer (Conshohocken) h 908 Swede
—Wm E (Mary E) battery mn h 2325 Rahway av EN Twp
—Wm E (Susan B) structural iron wkr h 143 Crooked la King Manor
—Wm E (Marvis W) USA h 215 Orchard la Penn Sq Village
—Wm L (Francis T) cylinder opr h 320 George
—Wm L jr, plant opr Burdett Oxygen Co r 566 Stanbridge
—Wm R (Joanna) paper mkr h 835 Haws av
Davison Douglas G (Barbara A) supply mn h 3012 Cottage la Penn Sq Village
Dawson Bridget A r 214 E 4th B'port
—Frank H (Marie E) tube wkr (Collegeville) h 211 Hamilton
—John C (Rose G) electn h 910 W Marshall
—Rose A h 214 E 4th B'port
—Wm slsmn h 1104 DeKalb

MYERS DRUG STORE
— • —
Prescriptions Filled
Sick Room Supplies
Zenith Hearing Aids
— • —
TEL. BR oadway 2-0637
328 DeKALB ST.
— • —
We Deliver

FRANK H. BOVE
— • —
Real Estate
Insurance
Mortgages
24-Hour Auto Tag Service
Foreign Exchange
Money Orders
Steamship Agency
Translations
— • —
400 DeKALB ST.
Tel. BR oadway 5-3311

J. B. Arena
MEN'S WEAR
MAIN & CHERRY STREETS BR 5-7730

MARCH HEATING CO.
TIMKEN
SILENT AUTOMATIC HEATING
207 W. 4th ST. Tel. BR 2-6541 BRIDGEPORT, PA.

Day Alf jan h 319 Hurst B'port
—Dorothy S Mrs mach opr h 150 W Main
—John jr (Ann V) ins agt h 26 E Church rd, E Ply Valley
Dayoc Joseph E (Carmelle) lab h 22 W 6th B'port
—Michl J (Mary A) roofer hlpr Asbestos Insulating Co Inc h 351 E Main
—Vincent, USA r 22 W 6th B'port
Dayton Harold V dir of style and design Jas Lees & Sons Co r Bryn Mawr
—Robt dep sheriff Montg County r RD 2
Daywalt Danl C, USMC r 170 New Highland av J'ville
—Geary K slsmn r 170 N Highland av J'ville
—Geo slsmn D M Feldman Inc r 1925 Clearview av J'ville
—John H (Beatrice M) formn h 170 New Highland av J'ville
—Shirley R nurse's aide Montg Hosp r 1925 Clearview av
Deacon E L sec-treas N'town Magnesia & Asbestos Co r E Orange, NJ
Deagins Wm r 3 E Ramba B'port
Deakins Jas S (Della S) phys h 165 Kingwood rd K of P UM Twp
Dean Dick (Ann A) county editor N'town Times-Herald h 59 N Montgomery av J'ville
—Eliza kitchen wkr Sacred Heart Hosp r 517 Fulton Consho
—Harry B (Mary L) phys N'town State Hosp h 174 N Whitehall rd J'ville
—Haskill line mn Phila Elec Co r Conshohocken
—Henry L phys N'town State Hosp r do
—Richd (Nancy) line mn h 300 E Marshall
—Richd post supvr Ground Observer Corps r Telford
—Richard J (Shirley) driver-slsmn Nelson Dairies Inc h 2082 W Main J'ville
—Yetta A wid Shaner h 45 Liberty av J'ville
deAngeli Harry E (Elizabeth A) mach h 233 Orchard la Penn Sq Village
DeAngelis Albert (Mafalda) driver W H Kneas Lumber Co Inc r 1248 Ridge rd Blk Horse
—Angelo h 350 Jefferson Blk Horse
—Anna pkr r 350 Jefferson Blk Horse
—Anthony (Rita) lab h 351 Fairfield rd
—Cath planning aide Montg County Planning Comn r 1242 Ridge rd Blk Horse
—Eliz C tchr (Doylestown) r 805 E Main
DeANGELIS GARAGE (Paul DeAngelis) automobile repairing 24-hour towing service 803-809 E Main tel BR 2-3604
—Josephine (Wonder Bar) r 818 Noble
—Louis (Sunday) driver W H Kneas Lumber Co Inc h 908 Stanbridge
—Mafalda Mrs emp L Frank Markel & Sons r 1248 Ridge rd Blk Horse
—Nicholas (Florence) lab Asphalt Paving & Supply Co h 2053 Clearview av J'ville
—Paul (Mildred T) (DeAngelis Garage) h 805 E Main
—Pete golf pro Plymouth Country Club r Lafayette Hills
—Philomena mach opr r 1248 Ridge rd Blk Horse
—Rose wid Anthony h 1248 Ridge rd Blk Horse
—Saml (Isabel) emp L Frank Markel & Sons h 1242 Ridge rd Blk Horse
—Sidney law clk Maxwell Strawbridge r Elkins Park
—Sunday prsr N'town Dress Co r 908 Stanbridge
—Virginia r 350 Jefferson Blk Horse
—W Robt (Theresa) auto mech Paul DeAngelis Garage r 805 E Main

DeAngelis
—Wm J (Janet) acct h 1242 Ridge rd Blk Horse
—Wm M studt r 818 Noble
—Wm P (Josephine W) (Wonder Bar) h 818 Noble
DeAngelo Agnes M textile wkr h 103 W 2d B'port
—Anthony T (Minnie P) h 531 Grove B'port
—Dominick clk Penna Liquor Control Board Store No 4601 r 24 N Prospect av J'ville
—Frank r 204 Church rd King Manor UM Twp
—Jos equip opr Penna Dept of Highways r RD 1 Royersford
—Josephine A clk Burdett Oxygen Co r 103 W 2d B'port
—Thos, USMC r 531 Grove B'port
deAntonio Enrico (N'town Glass Co) r 411 W Main
—Frank (Barbara) h 411 W Main
—Harry (N'town Glass Co) r 411 W Main
DeAntonio Ramon D (Evelyn S) draftsman (Lodi, NJ) h 1116 W Marshall
Deardorff Curtis C asst treas James Lees & Sons Co r 333 MtVernon Lansdale
Dearolf Albert W line mn hlpr Phila Elec Co r 940 Jackson
—Alice W cafeteria wkr East Norriton sch r 940 Jackson
—Claude L (Sara J) insp Phila Elec Co r 654 Chain
—Claude R acct International Paper Co r 654 Chain
—Florence E mach opr h 146 W Penn
—Joan A r 530 Norris
—Richd C (Alice P) lab Wildman's h 940 Jackson
—Richd L h 530 Norris
—Richd L 3d (Frances) jan Phila Elec Co h 2 Stanbridge
—Thos W (Jean E) clk h 150 W Airy
Deaver Ernest K (Esther M) welding eng r 376 School la Blk Horse
Deaves Eliz M chf tel opr Court House h 1305 DeKalb
DeBattista emp L Frank Markel & Sons r 734 Main
DeBeach Anna Mrs spinner Am Asbestos Textile Corp r 756 Kohn
DeBenne Anna r 307 Moore
—Josephine wid Alfonso h 307 Moore
—Louis lab r 307 Moore
—Paul fcty wkr r 307 Moore
DeBenny Frank E lab (Lansdale) r 1533 Arch
—Joseph A (Cath M) bottler Adam Scheidt Brewing Co h 709 Swede
—Tillie Mrs r 614 Swede
Debes Walter driver Adam Scheidt Brewing Co r Philadelphia
DeBiase Fredrick F mech N'town Tile & Marble Co h 420 E Oak
—Richd hlpr N'town Tile & Marble Co r 420 E Oak
DeBlasio Anthony D (Louise D) press mn h 52 E 4th B'port
—Carmella M r 730 E Main
—Irene twister r 730 E Main
—Mary mach opr h 730 E Main
—Philomena spinner r 730 E Main
DeBona Elsie O sten Montg N'town Bank & Trust Co r Burnside av RD 2
—Ferdinand E (Elsie) sls mgr N'town Times-Herald h es Burnside av J'ville
DeBonaventura Andrew (Mary) h 421 Sandy
—Louis taxi driver r 421 Sandy
—Mary Mrs winder N'town Rug Mfg Co r 421 Sandy

MORE
GOODS
—ARE—
BOUGHT
—AND—
SOLD
THROUGH
THE
Classified
Business
Directory
THAN BY
Any Other
Medium
on
Earth

Member Federal Deposit Insurance Corporation
Montgomery Norristown
BANK AND TRUST Company
Member Federal Reserve System
NORRISTOWN — — NORTH WALES

Debro Ernest G mill wkr r 113 DeKalb B'port
—Geo K (Dorothy E) truck driver h 113 DeKalb B'port
—J B opr Burdette Acetylene Co r 136 Ann
—Jos G h 28 W 7th B'port
—Mary wid Michl h 30 W 7th B'port
—Michl rubber wkr r 28 W 7th B'port
—Paul M (Rosemary C) punch press opr h 17 Nancy's la G of P UM Twp
DeCarlo Anthony J (Ruth N) steel worker (Consho) h 546 George
—Chas (Antoinette M) electn (Consho) h 627 George
—Gregoria Mrs garment wkr (Lansdale) h 1024 DeKalb
—John J (Mary Anne) plmb h 1707 New Hope
—Jos emp United Pipe Column & Railing Co r 611 Sandy
—Jos equip opr Penna State Highway Dept r 240 W 4th av Consho
—Motors (Vincent DeCarlo) auto repairers and service station 354 E Oak
—Vincent H (Helen) (DeCarlo Motors) h ss Chestnut av J'ville
—Wm lab Allan Wood r 1024 DeKalb
—Wm C teller Montg N'town Bank & Trust Co r 1118 Markley
DeCarme Geo stock clk F W Woolworth Co r Lansdale
—Wm C (Jean R) bus opr Schuylkill Valley Lines Inc h 1336 Powell
DeCarmellia Michl (Carmella) nursery mn h 201 E Poplar
DeCase Myrta r 207 Haws av
DeCecco G h Montgomery av UM Twp
DeChant Gertrude Mrs tax clk Register of Wills Ofc r Fairview Village
—Robt M (Anne H) crane opr (Consho) h 3 Hartranft av
DeCicco Anthony A (Nana L) mech Phila Elec Co h 2 Valley View Circle DeKalb Manor
—Cosmo (Dolores R) pkr N'town Magnesia & Asbestos Co h 326 Jefferson Blk Horse
—Jos steel wkr r 664 E Marshall
—Jos F (Frances) pipeftr r 653 Moore
—Nicholas h 17 Ross Mogeetown
—Nicholas (Helen) (Nick's Television Repair Shop) h 664 E Marshall
—Nicholas (Frances) lab h 925 W Main
—Nicholas lab h 17 Broad Mogeetown
—Pasquale J (Antoinette H) mtce mn h 3 Mulberry la Ply Valley
—Salvatore, USA r 664 E Marshall
DeCinque Anthony J (Philomena F) steel wkr r 315 Holstein B'port
—Carl M, USAF r 315 Holstein B'port
—Carmen N appr carp r 315 Holstein B'port
—Jos A, USAF r 315 Holstein B'port
—Maria Donna sec r 315 Holstein B'port
Decio Genevieve G tube wkr r 215 E Penn
—Jos S (Rose G) brkmn r 215 E Penn
—Peter J (Rose A) jan Boro of N'town h 215 E Penn
Decker Alice E ofc sec Jas B Beerer r Cottage 114 State Hosp Grounds
—Cath sls clk J F Spillane 5 Cents to $1.00 Store r Jefferson av
—Chas A r 2104 Swede rd Coleston
—Danl S (Annie K) lab Diamond State h 136 Hartranft av
—Earl W (Edna V) formn Herbert Hosiery h 126 Hartranft av
—Edw (Jean) chemist (Consho) h 1416 Arch
—Fredk J dentist N'town State Hosp r do
—Jas M (Anna) electn h 40 Orchard la J'ville
—Leroy formn Continental Diamond Fibre Co r RD 1

Decker
—Mary A wid Warren S r 23 N Jefferson av J'ville
—Phyllis nurse's aide Sacred Heart Hosp r 345 Spring Mill av Consho
—Saml L (Cath V) lino opr N'town Times-Herald h 23 Jefferson av J'ville
—Saml L jr, studt r 23 N Jefferson av J'ville
—Sarah Mrs r 527 Swede
—Spencer E (Alverta S) msngr Montgomery N'town Bank & Trust Co h 749 Haws av
Deckman Robt W (Virginia L) personnel asst h 206 Bryans rd Penn Sq Village
DeDominic Geo (Nancy) slsmn h 431 Moore
—Michl (Sara) formn h 608 E Main
Dee's Beauty Shop (Despo C Demetris) 113 DeKalb B'port
Deegan Alice M tube wkr r 8 Railroad B'port
—Frank (Philomena) tube wkr h 710 Green apt 2 B'port
—Hannah wid Wm V h 636 Astor
—John L, USAF r 8 Railroad B'port
—Laura wid Danl J h 8 Railroad B'port
—Mary A wid Jos r 1006 W Marshall
Deem Chas E (Cath E) field mn Phila Elec Co h 102 Stanbridge
—Chas E jr, order mn Phila Elec Co r 102 Stanbridge (USA)
—John F (Mary W) mach opr Phila Elec Co h 108 Stanbridge
Deemer Anna M Mrs sec h 1217 DeKalb King Manor UM Twp
—Dorothy Mrs clerk Montg N'town Bank & Trust Co r 619 Walker rd K of P
—John H (Lillie R) engine mn Rdg Co h 1325 Pine
—Lawrence H (Joan P) slsmn h 2415 Alan rd EN Twp
—Lillian G Mrs r 69 Walker rd K of P UM Twp
—Robt J (Dorothy E) carp h 69 Walker rd K of P UM Twp
—W Robt asst chem eng McCarter Iron Wks Inc r 1979 Berkley rd
—Walter S (Leah S) carp h 25 S Trooper rd J'ville
Deery Ada B wid Geo O h 1415 W Main J'ville
—Anna wid Charles h 621 Kohn
—Anna M Mrs hosp wkr State Hosp h 1086 Powell
—Edw F jr (Marian) lab Autocar (Exton) h 1105 Willow
—Mary Jane kitchen wkr Sacred Heart Hosp r 1086 Powell
—Thos F (Isabelle E) acct (Media) h 1235 Swede
Deeter Anna B Mrs tchr r 1503 Riverview blvd Curren ter
Deever Albert J (Rita M) steward h 531 Kohn
—R George (Helen A) acct (Pottstown) h 94 N Jefferson av J'ville
—Robt assembly mn r 531 Kohn
DeFelice Jos A (Theresa) tchr N'town Music Center h 8 Maiden la K of P
—Michl (Sue M) rubber worker h 19 Ross Mogeetown
—Rudolph tchr Norristown Music Center r Coatesville
DeFrancesco Adam P (Lillian T) slsmn h 540 Kohn
—Camille A (Cathrine) formn h 1533 Sandy Hill rd Country Club ter
—Christine wid Camillo h 540 Kohn
—Edw slsmn Ditz Pontiac Co r 540 Kohn
—Louis (Helen) lab (Oaks) h 546 Kohn
—Michael A (Nancy M) lab h 55 Walker la K of P UM Twp
—Nicholas emp United Pipe Column and Railing Co r 544 Kohn

NORRISTOWN'S
LARGEST
DEPARTMENT
STORE
BLOCK'S
11-25 W. Main St., Norristown — High and Charlotte Sts., Pottstown
TEL. BRoadway
5-8700
FOR ALL DEPARTMENTS

CHATLINS

"Famous For Famous Brands"

Telephone BR 5-2000 MAIN and MILL STS. NORRISTOWN

DeFrancesco
—Roberta trimmer Freece-Larsen Inc r 540 Kohn
DeFrancisco Anthony J (Eleanor) lab h 239 E Chestnut
—Frank H (Louise) police Boro of N'town h 545 Arch
—Nicholas (Roberta) h 544 Kohn
—Ralph slsmn Stroehmann Bros Co r 655 Kohn
DeFranco Anthony stmftr C Rodney Morris & Son Inc r Lansdale
—Jos (Elinor J) mach h 517 Arch
—Jos F drftsmn r 517 Arch
—Mary M typ r 517 Arch
—Pete (Eliza E) tire wkr h 736 Renel rd Ply Valley
—Salvatore (Anne) mach h 309 Union av B'port
DeFrangesco Angelo (Lena) h 35½ W Front B'port
—Louis retail slsmn Stroehmann Bros Co r Sunnyside av
DeFrongesco Eliz A Mrs h 710 Green apt 10 B'port
—Eliz D chkr r 710 Green apt 10 B'port
—Ralph R, USN r 710 Green apt 10 B'port
DeFusco Anthony lab r 315 Hurst B'port
—Bernard (Cath) h 315 Hurst B'port
—Bernard M (Rachael L) electn Lee's h 339 E Penn
—Cath C cash Family Finance Corp r 800 Bush B'port
—Jos (Frances) wldr h ns W Main st J'ville
—Julia M cash Chatlin's Dept Store Inc r 315 Hurst B'port
—Marco (Nellie) formn Jas Lees & Sons Co h 233 Hurst B'port
—Marco sta atndt LaMonte Service Station r Summit st Consho
—Philomena G clk B'port Natl Bank r 800 Bush B'port
—Rachel L Mrs teller Montg N'town Bank & Trust Co r 339 E Penn
—Salvatore (Christine S) firemn Jas Lees & Sons Co h 800 Bush B'port
DeGideo Jas insp Pa State Highway Dept r 218 W 4th av Consho
DeGinto Anthony A (Cath J) mach opr h 359 E Penn
Degnan Eliz E wid Harry B h 216 E Chestnut
—Jas H (Madeleine B) h 2300 DeKalb Coleston
DeGrado Aug (Anna) acetylene opr h 115 W 2d B'port
—Mary Mrs r 115 W 2d B'port
DeGrazio Adeline wid Pasquale h 224 Minor
—Albert (Ann) truck driver h 117 W 7th B'port
—Anna Theresa tube wkr r 24 E Freedley
—Anthony (Florence) lab h 24 E Freedley
—Anthony route mn N'town News Agency Inc r Trooper
—Gerald mach opr r 224 Minor
—Margt hosiery wkr Herbert's r 224 Minor
—Nunzie C (Nell M) h 216 Minor
—Salvatore designer r 24 E Freedley
—Salvatore (Theresa M) furn fnshr r 225 E Penn
Degree of Pocohontas Waukarusa Council No 103 meets every Tues 228 W Main
DeGuiseppi Gianmarino J (Adeline M) millwright h Ross rd K of P UM Twp
DeHart Bessie Mrs h 521 Swede
DeHaven Carl S driver Tose Inc r Conshohocken
—Charlotte M wid A LeRoy h 604 DeKalb B'port
—Clarence Q mach r 812 Green

DeHaven
—Edgar B (Marjorie T) carp h 2410 Alan rd EN Twp
—Gloria Mrs fcty wkr h 14 W Marshall
—H Clifford (Caroline C) varnish wkr h 1008 W Main
—Howard (Laura) whse mn McCoy's Music & Elec Co h 405 W Lafayette
—John A (Emma B) master mechanic h 22 Charles King Manor UM Twp
—John L adv solctr N'town Times-Herald r 1008 W Main
—Mae C Mrs h 28 W Main apt 15
—Martha B wid Abram r 206 Glenwood rd King Manor
—Reuben P (Margt) collr B E Block & Bros Inc r Conshohocken
—Roy mach r 639 Astor
Dehon Bornot (Joan) farmer h Plymouth rd Ply Meeting
Deihm W Harold (Selena M) clk McDivitt's Pharmacy Inc h 666 Kohn
Deitz Harry (Florence W) formn Lenhart Press Inc h 815 W Oak
Deivers John analyst Rambo & Regar Inc r RD 1
DeJohn Chas (Constance) dept store 3 W 4th B'port h do
—Harry (Cath) crane opr h 706 Stanbridge
—Jas (Mary) barber 708 Swede h do
—Marie wid Jos h 228 E Marshall
—Michl (DeJohn's Steak Shop) r 228 E Marshall
—Paul USAF r 708 Swede
—Rita r 708 Swede
DeJohn's Steak Shop (Michael DeJohn) 400 DeKalb B'port
DeJoseph Felix (Mary) lab Phila Elec Co (Ardmore) h 201 Forest av J'ville
—Patricia Mrs sten Maxwell Strawbridge r 46 E 4th B'port
Dekalb Apartments 1503 DeKalb
DeKalb Auto Service (S Jos Piermatteo) auto reprs 1082 DeKalb B'port
—Boys' Shop (Salvatore Monastero) 534 DeKalb
—Hardware & Supply (Edw F Kline) DeKalb pike EN Twp
—Lunch (Jas Demetris) 113 DeKalb B'port
—Luncheonette (Nicholas DiFilippo) 425 DeKalb
—Nurseries Inc, Eug Muller pres-treas Ethel M Meyers sec DeKalb pike EN Twp
—Pike Fruit Market 1214 DeKalb King Manor
—Roofing Co (Julian Taglioli) 137 W Lafayette
—Street Esso Servicenter (Jos F McGeeney jr) 801 DeKalb
Delabo Edw (Margt) truck driver h 524 Fairfield rd Blk Horse
—Harry emp L Frank Markel & Sons r 410 Jefferson
—Minnie emp L Frank Markel & Sons r 410 Jefferson
Delaney Ann D ofc sec r 314 Prospect av B'port
—Danl J (Martha G) h 476 Ford B'port
—Edw L studt r 476 Ford B'port
—Jeremiah P (Marie E) police sergt Boro of N'town h 223 Jacoby
—John E pipe mkr r 206 E Elm
—John L plant mgr Penn Branch Frosted Foods Inc r 314 Prospect av B'port
—Jos M drill press opr Taylor Fibre (Bettswood) r 314 Prospect av B'port
—Lester W (Violet) repr mn h 604 W Airy
—Melvin J (Amanda C) sergeant of police West Norriton Twp h 2112 West Main J'ville

DANIEL S. JOHNSON

REALTOR — INSURANCE

SWEDE and PENN STREETS Tel. BRoadway 2-0232

Delaney
—Minnie Mrs h 509 Astor
—Sadie J (Delaney's Corset Shop) r 672 Kohn
—T Edwin bottler Adam Scheidt Brewing Co r Philadelphia
—Thos Geo mtce mn McCarter Iron Wks Inc r 4217 Boone Phila
—Vincent (Zetta) mach h 1219 Swede
—Wm M (Margt M) paper mkr h 547 Kohn
Delaney's Corset Shop (Sadie J Delaney) 404 W Marshall
DeLaney Zetta fcty wkr Am Asbestos Textile Corp r 903 W Marshall
DelAngelo Salvatore shoe wkr h 209 Barbadoes
Delany Thos J studt r Germantown pike EN Twp
—Wm P (Marion) agt Sinclair h Germantown pike EN Twp
—Wm P jr, studt r Germantown pike EN Twp
Delaplaine Leonard D system opr Phila Elec Co r 311 W Roberts
Delark Jas F (Mary) garment mfr h 3 Patriot rd K of P UM Twp
Delbene Anthony (Antoinette) lab h 324 Holstein B'port
Delberta Phyllis mach opr Read Screw r 533 Astor
DelBono Antoinette wid Tony h 430 E Marshall
—Chas (Whitehouse Luncheonette) r 430 E Marshall
—Mary A clk r 430 E Marshall
DelBuono Carmen (Mary A) formn Jas Lees & Sons h 900 Arch
—Celeste r 410 Jefferson Blk Horse
—Felix h 1800 New Hope
—Harry (Philomena) formn h 410 Jefferson Blk Horse
—Lena r 1800 New Hope
—Paul, USA r 410 Jefferson Blk Horse
—Sullivan clk Goodie's Luncheonette r 28 E Freedley
—Virgil E farmer r 1800 New Hope
DelCollo John J (M Gerda) (DelCollo's Central Service Station) h 817 Grove B'port
—Nicholas (Julia) (Depot St Grille) h 300 Depot
—Ralph P (Barbara S) emp DelCollo's Serv r 2618 Chestnut av Ardmore
—Wm P (Constance M) bartndr Depot St Grille h Valley Forge rd K of P UM Twp
DelCollo's Central Service (Ralph P & John J DelCollo) gas sta 20 E 4th B'port
Delellis Nicholas firemn Valley Forge Hotel h 49 W Front B'port
DeLeo Carmella D Mrs fcty wkr r 521 Holstein B'port
—Fiore P (Pauline M) bolt mkr h 512 E Main
—John r 16 Broad Mogeetown
Delesandro Peter (Marie F) ship clk h 6 Long rd K of P UM Twp
DelFiore Jas (Frances) formn h 204 Beechwood rd Penn Sq Village
Delia Geo Rev pastor Holy Saviour RC Ch h 407 E Main
Delice Albert r 142½ W Airy
Deliso Angelo cook Gateway Diner
Delitsch Nicholas (Veronica) bread wrapper Stroehmann Bros Co h 816 W Elm
—Veronica Mrs nurse's aide Sacred Heart Hosp r 816 W Elm
Della's Dry Cleaners (Mrs Della Radcliff) 710 W Lafayette
Dellabuno Jean clk Phila Elec Co r 9 Rogers blvd Trooper
Della-Loggia Pericles (Lee) supvr h 9 Terrace rd Curren Ter

DellAngelo Albert lab r 322 Manor av Blk Horse
—Anthony (Clara) h 54 S Trooper rd J'ville
Dellangelo Jos (Lucy) lab r 1207 Ridge rd Blk Horse
DellAngelo Marcello J (Lillian H) pipeftr h 830 W Main
—Pasquale A (Annie) h 723 DeKalb B'port
—Richd (Mary) lab N'town Magnesia & Asbestos Co r 409 Tremont av
—Salvatore (Grace) lab h 322 Manor av Blk Horse
—Vergil (Sue) electn h 422 S Trooper rd [J'ville
DellaPietra Alphonsus (Mildred A) electn h 607 Green B'port
DellaPietro Connie A (Mary V) driver Tose Inc h Circle dr RD 1
DellaPorta Mary A wid Jas h 205 E Main
Delledonne Vincent r es Trooper rd 13 n W Main J'ville
Dellinger John A (Ella E) drill press opr h 201 E Penn
Dellobriono Gerardo (Carmella) h 202 Wal- [nut
DelloBuno Antoinette W r 549 Haws av
DelloBuono Francis E truck driver Asbestos Insulating Co Inc r 121 E Penn
—Frank J (Rose) mach opr h 121 E Penn
—John D driver Tose Inc r N Wales
—Sullivan (Villina) formn N'town Magnesia & Asbestos Co h 28 E Freedley
—Vincent (Betty L) bottler Adam Scheidt Brewing Co h 209 W Wood
Dellose Dominick (Angeline) lab Phila Elec Co h 348 E Airy
—Mary R bkpr Montg N'town Bank & Trust Co r 348 E Airy
DelMauro Ronald R (Adelle V) lab Phila Elec Co h 512 Grove B'port
DeLong Zetta A wid Wm R r 507 Hamilton
Deloplaine Leonard D (Mary E) load dispr Phila Elec Co h 311 W Roberts
DelOrefice John (Anne) landscape gdnr h 197 Kingwood rd K of P UM Twp
Delp Elvin W truck driver B E Block & Co Inc r Center Court
DelPietro Mario D lab h 9 Fraley B'port
DelPizzio Fred jr (Antoinette M) clk h 1009 Pine J'ville
DelPizzo Frank r 630 George
—Nuncie (Florence) landscape gardner 627 Chain r do
—Nunziato (Margt) r 627 Chain
—Peter J (Harriet) landscape gardner 630 George h do
—Peter J jr, USA r 630 George
DelPriore Enrico manager Sun Clothes Inc r Chestnut Hill
DelRossi Alf F jr (Lucille) driver-slsmn Hannaway & Gordon Ice Cream Co r Belmont av
Delta Bottling Works (Chas A Miller) 531 Stanbridge
DeLuca Angelo A, USA r 840 Smith
—Chas J (Margt C) tire wkr h 231 E Marshall
Deluca Domenick (Nancy) lab h 311 Jefferson av Blk Horse
DeLuca Frank D h 659 Sandy
—Jas A lab r 840 Smith
—John (Mary) truck driver r 659 Sandy
—Jos (Mary) lab h 840 Smith
DeLucia Joan x-ray tech Sacred Heart Hosp r 2037 Mill rd J'ville
—Michl (Mary) h 509 E Marshall
—Saml T (Millie) magnesia wkr h 406 Tremont av
DelVecchio Achille J (Anna) truck driver Block's h 627 Astor
—John F lab N'town Magnesia & Asbestos Co r 387 E Lafayette

Alan Wood COKE
The Modern Domestic Fuel
High Carbon
Low Ash
More Heat
Less Waste
ALAN WOOD STEEL COMPANY
COKE and CHEMICALS DIVISION
Main Office CONSHOHOCKEN, PA.
Plant SWEDELAND, PA.
PHONE BRoadway 2-4800
Other Products
PIG IRON
ORE CONCENTRATES
COAL CHEMICALS
BENZOL
TOLUOL
XYLOL
NAPHTHALENE
SOLVENT NAPHTHA
AMMONIA SULPHATE
TAR ACIDS
TAR BASES
Alan Wood COKE

JOHN J. CORSON
REAL ESTATE — INSURANCE
33 W. MAIN STREET Telephone BR oadway 5-8585

Delvishio Donata wid Michl h 320 Manor av Blk Horse
DelVishio Francis A (Bella) stone mason h 435 Jefferson Blk Horse
—Jas (Anna) lab h 366 School la Blk Horse
DeMarco Alexander sign pntr Kunda Sign Co r Conshohocken [Twp
—Anthony (Helen) builder h Hanna av EN
—Anthony J (Mary V) h 225 Hurst B'port
—Anthony J (Nellie M) jan Norris Laundry Speede Cleaners Inc h 225 E Marshall
—Anthony J jr, mach opr r 225 E Marshall
—Armand D (Eleanor) lab N'town Magnesia & Asbestos Co h 1504 James J'ville
—Carmella hosiery wkr r 751 Sandy
—Cath M atndt N'town State Hosp r 749 Sandy
—Cottman (Mary) tube mkr h 7 E Elm
—Edw P (Margt) slsmn Stroehmann Bros Co h 1044 Powell
—Eleanor A mach opr N'town Rug Mfg Co r 1504 James
—Guido J (Constance) compressor opr Norristown Hauling Co Inc r 225 E Marshall
—Irene S Mrs (Jenkins Nursing Home) r 1348 DeKalb
—John roofers hlpr Asbestos Insulating Co Inc r 900 James
—Jos (Mary) h 1218 Tremont av
—Jos (Irene) florist h 123 Montgomery av Coleston
—Joseph J (Irene S) (Phil-Mont Automatic Heating) h 1348 DeKalb
—Jos R (Seda) switch mn r 614 E Main
—Louis r 225 Hurst B'port
—Marie wid Ralph floor wn h 614 E Main
—Mary Mrs r 900 James
—Mary wid John h 751 Sandy
—Mary V Mrs opr B'port Pants Co r 225 Hurst B'port
—Pauline wid Salvatore h 523 E Main
—Rose Marie nurse r 614 E Main
—Vincent (Cath) (DeMarco's Fruit Market) r 751 Sandy
DeMarco's Fruit Market (Vincent DeMarco) 518 E Main
DeMaria Toni (Sally) conveyor opr h 243 A st Sland UM Twp
DeMatthews Herman (Marian) prsmn Hartenstine Printing House h 125 Rosemont av
—Patricia Ann sten Elgin H Lenhardt & Son r 125 Rosemont av
—Saml C (Jennie M) lab h 29 E Marshall
Demby Alonzo plant wkr r 415 E Oak
—Geo L r 415 E Oak
—Geo W (Ethel E) jan h 415 E Oak
Demchick Geo A (Doris M) rubber wkr h 22 Prince Frederick K of P UM Twp
Demchik Andrew lab r 141 W Lafayette
—John (Anna E) h 141 W Lafayette
—John E clk r 141 W Lafayette
DeMedio Aug clk A&P

DeMEDIO SAMUEL W
(Rose M)
REALTOR
APPRAISER
BUILDER & DEVELOPER
BONDING
INSURANCE
"Its never too late to buy Real Estate"
Location
529 Fayette Conshohocken, Pa
tels Taylor 8-0911-8-3650-8-3651
h 131 W 4th av tel Taylor 8-4665
See page 42 Buyers' Guide and back cover

DeMelito Gus J (Lucy) hauling h 801 E Fornance
DeMeno Anthony S (Lucy) hauling 719 Chain h do
—Betty D clk Wash Natl Ins Co r 719 Chain
—Cath Mrs opr B'port Pants Co r 1726 Powell
—Jos (Eliza) h 1222 Astor
—Jos studt r 719 Chain
—Jos jr (Jennie) hauling r 1222 Astor
—Leonard (Cath) lab (Souderton) h 1726 Powell
—Paul (Cath M) truck driver Bethlehem Quarry h 48 W Basin
Demeter Mary E agt Home Life Ins Co of Am r Phoenixville
Demetris Anthony N short order cook DeKalb Lunch r 129 W 2d B'port
—Despo C (Dee's Beauty Shop) r 129 W 2d B'port
—Jack M (Olga C) (Demetris Uptown Market) h 710 Green B'port
—Jacob P (Family Food Center) r 1548 DeKalb
—Jas (Cath A) (DeKalb Lunch) h 129 W 2d B'port
—John M (Julia A) (Demetris Uptown Market) and (Boro Market) h Valley Forge rd Belmont ter UM Twp
—John P (Efrosina D) (Family Food Center) h 166 W Main
—Leo G tire wkr r 129 W 2d B'port
—Michl (Mary) clk Demetris Uptown Market h 8 W 4th apt 1 B'port
—Olga Mrs cash Demetris Uptown Market r 710 Green B'port
—Paul J (Fevironia) gro 203 DeKalb B'port h 1548 do
—Philip P (Family Food Center) r 1548 DeKalb
—Sophie A cash Family Food Center r 1548 DeKalb
—Thos M (Christine T) (Demetris Uptown Market) h Valley Forge rd UM Twp
—Uptown Market (Jack M, John M and Thos M Demetris) meats and gro's 2 W 4th B'port
—Wm P studt r 1548 DeKalb
DeMichael John R (Ruth M) mech Chas W Mann Motor Co h 1404 James J'ville
—Jos J (Mary) bottler h 1408 James J'ville
—Stanley (Rose) bottler Adam Scheidt Brewing Co h 518 Arch
DeMichele Alf (Caroline) asst formn h 340 Manor av Blk Horse
DeMino Anthony mill wkr r 837 Tremont av
—Barney (Lena) store rm clk Am Screw Co r 504 Walnut
—Chas (Lena) farmer h 837 Tremont av
—Elizabeth clk r 837 Tremont av
—Jos (Theresa) lab (B'port) h 502 Kohn
—Saml S (Laura K) lab Am Screw Co h 708 Moore
Demito Anthony (Margt) hosiery fxr h 27 Ross Mogeetown
—Carmen sls dept Stroehmann Bros Co r 399 E Lafayette
—Eliz T wid Carmen J h 23 W Oak
DeMito Henry J utility mn r 656 Moore
—Jos R (Kath J) ftr h 656 Moore
—Nicolina emp L Frank Markel & Sons r Belvoir rd
Demko Alexander T (Helen) mtce mn h 626 Kohn
Demmers Helen C Mrs sec to pres Schuylkill Valley Grocery Co Inc r 123 W 4th B'port
—Henry (Helen C) h 123 W 4th B'port
Dempsey Edw F (Teresa M) taxi driver h 32 Forest av
—Geo E (Eleanor Mae) platform mn h 616 DeKalb B'port

ESTABLISHED 1886
Building Materials
I. F. MARCH'S SONS
LUMBER — MILLWORK
BOXES AND CRATES NAILED OR IN THE SHOOK
Phone BR 2-0425
Coal
FOURTH and MILL STREETS BRIDGEPORT, PA.

Dempsey
—Sara Jean ofc clk (Phila) r 1107 Swede
—Walter E (Margt B) driver Abbott Dairies h 2 Stony Brook rd K of P UM Twp
Demski Stanley A (Sophie V) bottler Adam Scheidt Brewing Co h 715 Noble
DeMutis Chas (Josephine) steel wkr Alan Wood h 1418 Powell
DeNardo Dominick (Lillian) wldr h 23 Egypt rd J'ville
—Lawrence (Connie) lab h es N Trooper rd 13 n W Main J'ville
—Rocco (Rose) dye wkr h 603 Walnut
DeNaro Dominick N (Palma D) h 20 Concord Circle K f P UM Twp
—Francis lab N'town Magnesia & Asbestos Co r 209 E Penn
Denby Cath A wid Percy T domestic r 1010 Green
—Geo sta eng YMCA r 415 E Oak
Denczi Andrew D (Anna M) tower mn h 1061 DeKalb B'port
—Elizabeth C Mrs h 822 DeKalb B'port
—Jos F (Caroline A) truck driver h 1314 Arch
Deneck Thos auto mech Adam Scheidt Ford Inc r RD 1 Bridgeport
DeNenna Salvatore (Margt G) mech Phila Elec Co h 15 W 6th B'port
Dengler Ralph A (Sarah P) electn Continental Diamond Fibre h 1048 DeKalb B'port
Denham Margt D r Pugh rd UM Twp
Denholm Wm M (Alice M) slsmn h 150 Kingwood rd K of P UM Twp
Denick Frank A (Theresa) telev service mn Harry W Carson h 21 W 6th B'port
—Janet A mill wkr r 25 W 6th B'port
—John (Pauline) surveyor h 21 W 6th B'port
—Jos (Dorothy) electn h 47 W 6th B'port
—Jos A mech N'town State Hosp r 47 W 6th B'port
—Margt T r 25 W 6th B'port
—Thos (Julia) h 25 W 6th B'port
—Thos A (Rose M) mech h Valley Forge rd K of P UM Twp
Denner Charles L (Cora M) bottler Adam Scheidt Brewing Co h 36 E Chestnut
—Ernest L truck driver r 1850 W Marshall J'ville
—Francis E (Susanna Z) clk Phila Elec Co h 1630 Pine
—Francis E studt r 229 Liberty av J'ville
—Robt A excavating and grading contr 1850 W Marshall J'ville r do
—Wm C (Violet) mach h 229 Liberty av J'ville
—Wm C jr, bottler Adam Scheidt Brewing Co r 229 Liberty av
—Wm E lab h 40 N Jefferson av J'ville
—Wm K (Mary I) h 1850 W Marshall J'ville
—Wm T (Mary) shipper h 541 Kohn
Dennis Alf D (Amy P) storekpr h 205 W Wood
—Alf D jr, clk r 205 W Wood
—Benj J jan Court House r Willow Grove
—Berrisford N lab Penna Dept of Highways r 531 Cherry
—Francis T lwyr 501 Swede r Conshohocken
—Michl A driver Tose Inc r Conshohocken
—Richd studt r 205 W Wood
—Solomon N (Georgina M) steel wkr h 531 Cherry
—Velma wid Albert r 1008 Willow
Dennison Eug F (Emma M) gro 915 W Oak h do
Denno Harry P (Yolanda T) lab h 604 Green B'port
DeNolfi Chas F (Christine) tube wkr h 127 Colonial dr DeKalb Manor
DeNolfo Anthony h 131 W Main apt 7
—Jos r 131 W Main apt 7

Denoski Walter mgr Duke Meat Co r Markley
DeNunzio Nicholas r YMCA
Denver Violet M waitress h 42 Jacoby
DeOrdio Mary opr True Form Corset Co Inc r 824 W Elm
DeOrzio Danl H (Danny's Diner) r 618 Bush B'port
—Jos mill wkr r 618 Bush B'port
—Josephine wid Sandy h 618 Bush B'port
—Michl S (Mary P) cook Danny's Diner h 618 Bush B'port
—Raymond A (Clarina A) insp r 618 Bush B'port
DePace Gloria r 551 Stanbridge
DePalma Andrew (Muriel) plumber's hlpr Penna RR r 1003 Cherry
DePaolantonio Anthony R (Ruth R) slsmn h 108 Kingwood rd K of P UM Twp
DePaul Anna waitress Gateway Diner
—Donnie waitress Wonder Bar r 321 Cherry
—Elvina clk Perfection Bakery r 2037 Mill rd J'ville
—Irene atndt N'town State Hosp r 2901 Ridge pike
—Jos (Anna) cement fnshr h 25 W Front B'port
—Mary atndt N'town State Hosp r 1524 Sterigere J'ville
—Tito (Mary N) meat ctr Pats Meat Market h 1524 Sterigere J'ville
DePaula Peter (Grace M) formn Gulf Mill Golf Course h 342 E Airy
DePauldo Philamena wid Felix h 445 Depot B'port
Dependable Autos (Bernard Kolenski) auto dlr ss W Main 6 w Lawn av J'ville
DePetrillo Jos D (Mildred C) caretaker Elmwood Park Boro of N'town h 909 W Marshall
—Jos J (Elaine) driver A G Solomon Co h 1413 James J'ville
—Julia T Mrs maid Valley Forge Hotel
DePhillippo Vincenzo (Phyllis E) lab Thos Faulkner h 553 E Lafayette
DePietro Maria T sls clk Fashion Centre r Manoa
DePoe Roy S milker N'town State Hosp r do
Depot St Grille (Nicholas DelCollo) 300 Depot B'port
Deppen Marion R Mrs associate county agt Agrl & Home Economics Extension Serv h ns Chestnut av J'ville
DePrefontaine Chas bkpr County Controllers Ofc r Skippack pike Center Sq
—Walter music tchr 104 W Fornance h do
DePue Geo W (Marguerite M) formn Wildman's h 1434 Stanbridge
DePugh Ellen L wid Isaac C h 800 Swede
—Stewart R (Anna E) (DePugh's) r Audubon
DePugh's (Stewart R. DePugh) tavern 800 Swede
Deputy Harry J (Elizabeth M) stock broker (Phila) h 511 Green
DeRado Anna braider N'town Rug Mfg Co r 250 E Penn
—Danl J r 250 E Penn
—Dominick D (Lale M) driver Geo Goldenburg Inc h 125 E Penn
—Eliz R emp Riverview Osteopathic Hosp r 250 E Penn
—Jos E, USAF r 250 E Penn
—Jos J (Anne B) USA h 2425 Springview rd DeKalb Manor
—Nicholas (Anna C) auto mech h 250 E Penn
—Rose Ann emp Riverview Osteopathic Hosp r 250 E Penn
DeRemer Marion Mrs sten P Frank Hunter jr r Schwenksville

METALCRAFT SALES CO., Inc.
Exclusive Fabricators of JASCO ALUMINUM
COMBINATION STORM WINDOWS — SCREENS and DOORS
VENETIAN BLINDS — ALUMINUM AWNINGS — IRON RAILINGS
1443 W. MAIN ST. Telephone BR oadway 2-7813

NORRISTOWN MEMORIAL WORKS
"Largest Producers of Monuments In This Area"
Tel. BR oadway 5-3306
South Montgomery Ave.

CLAYTON L. BROWN REAL ESTATE APPRAISALS
43 E. MAIN STREET Telephone BRoadway 2-3400

DeRemiggio John (Dolores) h 642 Stanbridge
—Rose C mach opr Phila Uniform Co (Conshohocken) r 642 Stanbridge
Deren John J (Josephine) mach h 3 Colonial Circle DeKalb Manor
—John J jr, mech eng r 3 Colonial Circle DeKalb Manor
Derfler Amanda M Mrs bkpr Montg N'town Bank & Trust Co h 1540 Markley
—Chas police Boro of N'town r 642 George
—Donald (Frances) USA h 500 W Airy
—Gerald L mixer opr (Ply Meeting) h 810 Swede
—Helen S Mrs sls clk D M Yost Co r Knox
—John appr mill mn Moser Brothers Inc r 532 Norris
—Leo H (Agnes M) formn Continental Diamond Fibre Co r 512 Bush B'port
—Matthew G (Frances R) brewer Adam Scheidt Brewing Co r 1323 W Oak
—Matthew G jr (Mary L) racker Adam Scheidt Brewing Co h 1986 Clearview av J'ville
—Robt E (Helen R) wldr h 103 Knox
Dering Phyllis A clk N'town State Hosp
deRivas Carmela F phys N'town State Hosp r 1724 Sterigere J'ville
Derix Calvin R line mn Phila Electric Co r Phoenixville
DeRosa Anthony supt Ace Batting Co Inc r Philadelphia
DeRosato Dominick (Palma) h 106 W 7th B'port
—Nicholas L (Marie R) mason contr 616 W Marshall h do
Derr Mary Mrs clk YWCA h 720 DeKalb
—Oliver guard Montgomery County Prison r Eagleville
—Wm P (Lettie) firemn N'town State Hosp h 723 George
Derrickson Mary V Mrs priv sec Hon Wm F Dannehower r 16 Pleasant rd Ply Valley
—Robt M (Mary V) cost acct h 16 Pleasant rd Ply Valley
Derro Dominic A (Lillian) leader h DeKalb pike EN Twp
DeRupa Carl A (Rose A) gardener h 437 Grove B'port
DeSage Greta V atndt Norristown State Hosp r RD 2
DeSalvatore Albert R pntr r 23 E Elm
—Edw H pntr 23 E Elm h do
—Eleanor wid Enrico r 23 E Elm
DeSante Alf W (Mary S) clk h 515 George
—Anthony (Gioconda) clk Emilio P Fusco h rear 1211 Ridge av Blk Horse
—Carl (Antoinette) brewer Adam Scheidt Brewing Co h 1620 Pine
—Costonza wid Frank smstrs Freedman's Pants Factory h 766 Kohn
—Herman A (Mary E) bottler Adam Scheidt Brewing Co h 24 Rosemont av
—Jas (Lucia) h 1807 Powell
—John (Margt) boiler mkr r 230 Minor
—Nicholas (Joy) lab h 540 Chain apt 3
—Victor F (Amelia) plmb h ws Heston av J'ville
DeSantis Julius (Cath G) receiver r 202 E Fornance
—Philip mach Luster Jordan Mfg Co r Conshohocken
—Vincenzio (Louise) emp Alan Wood Steel h 20 W Front B'port
DeSanto Anthony jr (Mary) mach (Conshohocken) h ss Riverview av 1 e Fairfield rd
—Antonio (Carmela) carp h 700 Fairfield rd Blk Horse
—Carmen M (Carmella G) tube mkr h 314 Grove B'port

DeSanto
—Chas truck driver r 700 Fairfield rd Blk Horse
—Ernest (Mary) wldr h 359 Prospect av B'port
—Frank (Rose M) formn h ss Riverview av 2 e Fairfield rd
—Jasper (Ruth A) lab h ns Riverview av 1 e Fairfield rd
—John A (Rita E) wldr (Conshohocken) h 925 W Airy
—Michl (Viola) steel wkr Phila Steel Co h ss Riverview av 3 e Fairfield rd
—Nicholas (Rita) lab h ss Riverview av 4 e Fairfield rd
—Wm E (Philomena C) adv studt r 700 Fairfield rd Blk Horse
Deshield Clarence h 849 Thomas
DeShields Edw driver Romano Bros Inc r Philadelphia
Design Studio The (Mary E Valerio) 313 Haws av
DeSimone Alf J, USAF r 722 Sandy
—Anthony (Nicolina) barber 408 Ford B'port h do
—Carmen M jr (Rose M) (DeSimone's Bar) h 516 Coates B'port
—Carmine (Pasqualina) h 501 Grove B'port
—Cordino L (Sonja C) cook h 126 W 2d, B'port
—Domenico (Angeline) carp contr 722 Sandy r do
—Donato laby asst r 123 E Marshall
—Helen M nurse (Phila) r 501 Grove B'port
—Jenard J (Mary A) (DeSimone's Bar) h 400 Holstein B'port
Desimone John h Montgomery av UM Twp
DeSimone John (Rose) night watchman h Montgomery av K of P, UM Twp
Desimone Jos A (Rose M) mach opr (Conshohocken) h 124 Knox
DeSimone Louis mach opr r 501 Grove B'port
—Marie C bkpr r 722 Sandy
Desimone Michl A (Mary M) lab h 510 Coates B'port
—Monica D bkpr Montgomery Norristown Bank & Trust Co r 510 Coates Swedesburg
—Nick (Mary) fdry wkr h 316 E Penn
DeSimone Pasquale (Raffaella) h 722 Sandy
—Pasquale S carp Domenico DeSimone r 722 Sandy
Desimone Philip, USN r 316 E Penn
DeSimone Rachael M ofc clk Valley Forge Hosp r 722 Sandy
—Ralph sta firemn r 501 Grove B'port
Desimone Salvatore, USA r 503 Moore
DeSimone Salvatore J carp Domenico DeSimone r 722 Sandy
DeSimone's Bar (Carmen jr and Jenard J DeSimone) 400 Holstein B'port
Desimore Louis cook Yankee Clipper r Bridgeport
DeSipio Thos (Donatella) brkmn h 526 E Marshall
Desmone Angelo A (Lena) rigger r 729 High
DeSola Anthony J (Eleanor A) chief eng WNAR h 1204 Powell
DeSolms Blanche J wid Geo B h 617 Corson
—Irvin K (Eliz L) emp Mrs Sands Food Products h 204 Burnside av J'ville
DeSpirito Louis short order cook Pat's Central Diner r Wilson rd K of P, UM Twp
—Pasquale (Anna M) (Pat's Central Diner) h Wilson rd K of P, UM Twp
—Wm (Margt) steel mill wkr h 351 Grove B'port
DeStefano Albert lab r 231 Hurst B'port
—Albert J (Cath L) (Al & Dolf's Cafe) h 69 E 4th, B'port
—Alfonso tire wkr r 220 Holstein B'port

FREED BROS. MOTOR CO., Inc.
Your Friendly DeSOTO-PLYMOUTH Dealer
RIDGE PIKE Telephone TA 8-4100 CONSHOHOCKEN, PA.

DeStefano
—Augustine mgr Acme Markets Inc r 314 Lucetta av Blk Horse
—Carmella wid Jos r 1322 Arch
—Carmine h 314 Lucetta av Blk Horse
—Chas A (Dolores) slsmn r 314 Lucetta av Blk Horse
—Danl A r 231 Hurst B'port
—Danl P r 220 Holstein B'port
—Dominic (Georgine) tire bldr h Plymouth rd Plymouth Meeting
—Fred J (Lucy G) carp h Johnson rd
—John A (Esther D) musn h Ross rd K of P UM Twp
—John J (Anne) slsmn (Phila) h 113 Knox
—Jos (Margt J) acct h 713 Renel rd Ply Valley
—Jos (Ann) fibre wkr h 616 E Marshall
—Lawrence A woolen mill wkr r 231 Hurst B'port
—Leonard (Frances M) (DeStefano's Garage) h 44 E 4th, B'port
—Leonard J jr (Anne L) (DeStefano's Garage) h 61 E 4th, B'port
—Marie L r 231 Hurst B'port
—Michl (Julia R) (Michael's Barber Shop) h 1322 Arch
—Michl A r 231 Hurst B'port
—Rose wid Gaetano h 231 Hurst B'port
—Rudolph bar tndr h 120 Holstein B'port
—Rudolph W (Rose M) lawyer 501 Swede h 1710 Harding blvd
—Salvatore A archt r 231 Hurst B'port
—Salvatore J (Theresa F) jan Phila Elec Co h 522 Grove B'port
—Salvatore L (Filomena) (Sam's Bar) h 220 Holstein B'port
—Wm J, USA r 220 Holstein B'port
DeStefano's Garage (Leonard and Leonard jr DeStefano) 8 W 4th, B'port
Destolfo Anthony (Heidi) mach training h 28 W Front B'port
DeStolfo Russell (Mary) lab h 103 W 3d, B'port
Detreux Frank K (Cath M) formn h 107 Millcreek rd Ply Valley
Detter Wm F r 133 W 4th, B'port
Detterer Eliz Mrs (Detterer Tavern) r Flint Hill rd
—Tavern (John A Ferenchak and Eliz Detterer) ns Flint Hill rd Sland UM Twp
—Walter (Eliz) h ns Flint Hill rd Sland UM Twp
Detterline Bertha M wid John lndrs r 715 George
—Chas A r 714 W Elm
—Chas H (Eliz) guard h 513 Astor
—Ethyl clk Board of Assessment & Revision of Taxes r Schrachs Corner
—Harry N wldr (King Manor) h 714 W Elm
—Robt (Anna) r 714 W Elm
Dettra Emma B laby asst The Dill Co h 511 Hamilton
—Ethel h 11 E Airy
—Jacob h 736 Kohn
—Jas B (Flora E) wtchmn r 736 Kohn
—W Edw (Margt E) clk PO h 1443 Markley
Dettre Linn A (Jessica E) asst paymaster h Sandy Hill rd Ply Twp
—R Ronald revenue agt r Sandy Hill rd Ply Twp
DeTurk Emerson B plstr Norristown State Hosp r Souderton
Deturo Saml J bottler Adam Scheidt Brewing Co r RD 2, Conshohocken
Detweiler Dorothy A clk r 121 W Elm
—Durrell sta atndt Robt J Clarke r 437 Forrest av
—Jacob D produce 503 DeKalb r Harleysville
—Warren W (Margt R) labeler h 121 W Elm

Detwiler Amanda J h 3 Evergreen rd J'ville
—Betty Jane ofc clk Chatlins Dept Store Inc r 437 Forest av J'ville
—Breon (Verna W) brklyr h 115 Lincoln ter J'ville
—Carolyn P studt r 48 Liberty av J'ville
—Chas G (Frances H) chief clk (Conshohocken) h 619 Haws av
—Dorothy A clk Montg N'town Bank & Trust Co r 121 W Elm
—Durrell S (Eliz) lab r 437 Forest av J'ville
—Eliz T nurse Sacred Heart Hosp r 711 W Marshall
—Ella F r 3 Evergreen rd J'ville
—Elmer J (Anne V) condr h 711 W Marshall
—Elmer J jr r 711 W Marshall
—Elsie M bkpr People's Natl Bank of Norristown h 802 Swede
—Geo formn Phila Elec Co r Audubon
—Geo V (Faith) deskmn h 634 Tabak rd K of P, UM Twp
—H Wilson uphol 669 Kohn h do
—Harriet H wid Harvey A h 1321 Dekalb
—Harry J (Margt S) clk A&P h 715 W Lafayette
—Harry J jr, USAF r 715 W Lafayette
—Henrietta M h 1009 Green
—Irvin H paymaster Alan Wood Steel h 60 E Brown
—Jas D (Lois B) controller h 742 Woodbrook la Ply Valley
—Jas P slsmn Continental Baking Co r 2968 2d, Coleston
—Jane Mrs clk Joshua Realty Co r 304 Clearfield rd Trooper
—Joan A pkr Freece-Larsen Inc r 711 W Marshall
—John C (Pearl G) slsmn Norristown Motors r 48 Liberty av J'ville
—John W (Elsie) elec eng h 38 Union av J'ville
—Jos S (E Grace) h 112 Haws av

DETWILER LEWIS C, Nicholas J Geers associate, realtor, real estate, insurance and notary, office 545 Swede tel BRoadway 2-1800—See page 50 Buyers' Guide and right top lines

DETWILER LEWIS C (Isabella G) h 740 Stanbridge tel BR 5-0137
—Lillian wid J Allan insp (Lansdale) r Germantown pike EN Twp
—Louisa wid Wm r 22 Liberty av J'ville
—Luther (Bertha) guard h 22 Liberty av J'ville
—M Wesley (Kath A) asst supt of schools Montg County h S Schuylkill av J'ville
—Madeline D pkr r 711 W Marshall
—Mamie A r 3 Evergreen rd J'ville
—Martin J wool wkr r 711 W Marshall
—Mildred R Mrs h 625 W Main
—Nellie I Mrs r 619 Haws av
—Nevin R (Virginia) slsmn h Old Arch rd EN Twp
—Patricia sls clk W T Grant Co r 2968 2d, Trooper
—Pearl G Mrs clk Jefferson Drug Co r 22 Liberty av J'ville
—Phillip studt r ss Christopher la 1 e Whitehall J'ville
—Rachel wid Danl domestic h 139 W Airy
—Robt C, USN r Old Arch rd EN Twp
—Rodman P (Ruth W) handymn (Lansdale) h 661 Kohn
—Russell jan Launderette r 763 Astor
—Russell A (Eleanor M) emp N'town Box Co h 763 Astor
—Saml C (Ruth M) pres West Norristown Bldg & Loan Assn h 1633 DeKalb
—Theo shipper Stroehmann Bros Co r 1634 Main

WITHROW R. LAW
REALTOR
INSURANCE
TEL. BRoadway 2-1201
621 DeKALB ST. Norristown Pa.

Where To Buy . . . See "Buyers' Guide" and Classified Business Section
On Yellow Paper Immediately Following Alphabetical List of Names

ELGIN H. LENHARDT & SON
DISTRICT AGENTS
THE TRAVELERS INSURANCE CO.
52 E. PENN STREET Telephone BRoadway 5-3317

Detwiler
—Violet M clk h 751 Haws av
—Warren W bottler Adam Scheidt Brewing Co r 121 W Elm
Detzia Steph W (Anna H) steel wkr (Sland) h 663 Stanbridge
Deuber Harry H mech United Pipe Column & Railing Co r RD 1, Bridgeport
Deuel Roy typewriter repr h 611 Swede apt 304
—Royal servicemn Wick & Rouillot r 1418 Powell
DeVault Sarah J r 541 Swede
Devenney John J mgr Natl Cash Register Co r Havertown
Dever Albert J (Rita C) steward Foreign Service Home Inc h Kohn
—Anna M tel opr h 202 W 4th, B'port
—Dolores J ofc sec r 334 Coates B'port
—Jas A (Wanda) lab Jas Lees & Sons h 334 Coates B'port
—Jas Leo jr (Theresa) studt r 334 Coates B'port
—Jos J chairmn Local Board No 108, Selective Service System r Fort Washington
—Margt C wid Hugh J h 547 Green
—Patricia clk Tose Inc r 334 Coates B'port
—Rachel K mach opr r 528 Astor
—Thos T (Florence G) overseer h 147 Rosemont av
—Wm V (Rose M) carrier B'port Br PO h 360 Prospect av B'port
DeVincenzo Anthony (Donatella) (Donnie's Luncheonette) h 331 E Main
Devine Chas F (Marguerite F) officer VA h 1620 Sterigere J'ville
—Harry W (Florence M) ins agt h 101 Pleasant rd Ply Valley
—Marguerite F Mrs pres Women's Club of W Norriton r 1620 Sterigere J'ville
—Mary Mrs pres Women's Club of J'ville
Devinney Nicholas (Lillian) lab N'town Magnesia & Asbestos Co h 427 Grove B'port
DeVinny Carl (Nancy) uphol r Foulkrod blvd Hughes Park UM Twp
DeVitis Bernardino steel wkr h 437 Sandy
—Marie wid Jos r 437 Sandy
—Nicholas steel wkr r 437 Sandy
DeVito Anthony (Fannie) nurserymn h 511 Ford B'port
—Anthony jr, nurserymn r 511 Ford B'port
—Anthony S (Mary C) truck driver Evans & Roberts Inc r 448 Moore
—Jas J (Florence F) truck driver h 602 Sandy
—Louis M carp r 511 Ford B'port
—Mary C r 511 Ford B'port
—Saml (Eliz K) mach (Oaks) h 842 Haws av
—Wm A (Edna A) condr (Conshohocken) r 1003 Cherry
Devitt Frank N (Laura M) supvr h 814 Renel rd Ply Valley
Devlin Al r YMCA
—Bertha Mrs clk Board of Assessment & Revision of Taxes r Ardmore
—Edw F (Nancy) supt Norris Laundry-Speede Cleaners Inc h 1322 Pine
—Eliz V Mrs emp Norristown Box Co h 820 Green
—Helen S wid Edw J tel opr Bell Tel r 1513 Willow
—John J r 220 E Main
—John J (Sarah V) driver-slsmn h 224 Bryans rd Penn Sq Village
—M Esther private sec Hon Alf L Taxis Jr h 1513 Willow
—Margt V r 220 E Main
—Thos B Sergt, Penna State Police r Doylestown
—Wm formn r 231 W Main

Devlin
—Wm J h 220 E Main
Dewald Irene Mae nurse Sacred Heart Hosp r 522 Stanbridge
DeWan Cath coach cln h 22 Crooked la King Manor UM Twp
—Cath E wid John J cook r ns Crooked la King Manor UM Twp
—Dennis H (Nellie V) h 1431 Powell
—Jas servicemn B E Block & Bros Inc r 117 Hollywood av Trooper
—Jeremiah F (Mildred A) plastics wkr h 1006 DeKalb B'port
—Jos (Laura) lab h 1512 Arch
Dewan Jos E clk Rdg Co r 1303 Astor
DeWan Laura F Mrs sls clk Kerson's r 1512 Arch
Dewan Lillian B r 46 E Airy apt 1
—Lynn (Ann) clk r 115 W 2d, B'port
—Marguerite E Mrs clk h 1303 Astor
DeWan Michl (Carolyn W) jan Phila Elec Co h 21 S Marshall
—Thom (Kath M) electn h 556 Haws av apt D
—Thos B (Alma J) police Boro of B'port h 500 DeKalb B'port
—Vincent auto mech r 21 E Marshall
Dewees Anna M wid Herbert r 624 Chain
—Cath Mrs cash Yankee Clipper h 615 W Main
—Cath wid Geo B r 1616 Pine
—Chas R (Florence E) wtchmn B'port Natl Bank h 314 W 6th, B'port
—David L sexton r 314 W 6th, B'port
—Ethel R (Wilbur W Dewees) r Philadelphia
—Florence E Mrs janitress B'port Natl Bank r 314 W 6th, B'port
—Florinda D M mach opr r 131 N Whitehall rd J'ville
DeWees Frank driver-slsmn Nelson Dairies Inc r Germantown pike and Grange av
Dewees Frank S trucker (Phila) r 708 George
—Geo I (Gloria T) mach opr (Upper Merion) h 624 Kohn
—Harry A personnel mgr Continental Diamond Fibre Co r Mont Clare
—Harry R (Bernadetta M) opr Parafax Gas h 728 Kohn
—Harry W, USN r 218 E Fornance
—J Robt r 549 Stanbridge
—Jessie J wid Frank S h 708 George
—Karl H (E Beatrice) sec Montg Hose Co h 1616 Pine
—Lane K asst mgr Beneficial Finance Co r 218 E Fornance
—Louis R lino opr Norristown Times Herald r 615 W Main
—Mildred Mrs ofc clk Chatlins Dept Store Inc
—Percy C (Mildred) driver Chatlins Dept Store Inc
—Robt P mtcemn B E Block & Bros Inc r Trooper
—Victor E racker Adam Scheidt Brewing Co r Audubon
—Warren T (Anna M) fibre wkr h 41 W Front B'port
—Wilbur W (Ethel R Dewees) whol meats 2 Vine B'port
—Wm slsmn Continental Baking Co r Conshohocken
—Wm J (Eunice) formn (Bristol) h 218 E Fornance
DeWitt Floyd (Bertha) gatemn (Consho) h 605 W Main
—Harmon I (Grace M) electn h 1228 Linwood av
—Howard (Merle L) pntr h 710 Stanbridge

The Times Herald
"An American Newspaper Since 1799"
410 MARKLEY ST. Phone BRoadway 2-2500 NORRISTOWN

Dews Della maid r 1602 Sheridan la J'ville
—Thos (Della) steel wkr Alan Wood r 1067 Willow
D'Ginto Sabitina caretaker Penna Dept of Highways r Radnor rd Wayne
Diaimo John J (Mary A) driver-slsmn h 723 E Oak
Dial Shoe Co Inc, Wm Berg mgr 56 E Main
Diamond Frank (Florence B) carp contr 224 W Roberts h do
—Mabel M head nurse Montg Hosp r 1546 Markley
Diana A Gustave (Carmella) formn h 17 W 2d, B'port
—A Gustave jr, ctr Daring Paper Co r 17 W 2d, B'port
—Frank lab h 522 Norris
—Louis P (Rose M) dental tech h 9 Ivy la King Manor UM Twp
DiAndrea Edw (Sue M) grinder h 242 E Penn
D'Iann Victor E (Natalie) tailor 501 Swede r 100 W Brown
Dias Arth appr plmb Edw F Baird r 919 W Marshall
—Eliz L Mrs mounter (Lansdale) r 927 W Wash
DiBattista Antonio (Ermalinda) lab h 736 E Main
—Carmen J (Joanne A) constn wkr r 511 DeKalb B'port
—Carmine (Amenia) fibre wkr h 734 E Main
—Emma emp L Frank Markel & Sons r 356 School la Blk Horse
—Jos W (Emma) mtcemn h 356 School la Blk Horse
—Mary mach opr r 734 E Main
—Virginia mach opr r 736 E Main
DiBiasio Chas r 222 E Marshall
DiBiaso Andrea beauty opr r 321 DeKalb
—Anthony (Marie C) slsmn h 321 DeKalb
—Caroline Mrs cook Oyster House r Eagleville
—Severn (Caroline) (The Oyster House) r Eagleville
DiBlasio Carl (Carl's Custom Tailoring) r Bryn Mawr
—Nicholas (Esther) mach opr r 748 E Main
—Salvatore gro 750 E Main h 748 do
—Salvatore L (Teresa R) lab h 101 Knox
DiBona Antonio mach The Hilyard Co r Lafayette Hill
DiBonaventura Gustino h 335 E Penn
—Gustino jr, studt r 335 E Penn
—Justin chkr Food Fair Inc r 335 E Penn
—Splen clk r 335 E Penn
DiBonaventure Anthony (Lillian) tire wkr (Oaks) h 906 James
—John (Viola C) clk Penna Liquor Control Board, Store No 4619 h 617 Ford B'port
—Jos (Virginia J) lab h 420 W Airy
—Mary wid John h 617 Ford B'port
DiBussolo Harry studt r 666 E Marshall
—Michl (Frances) carp's hlpr Alan Wood Steel h 666 E Marshall
—Rose L asmblr r 666 E Marshall
DiCamillo Henry P (Jennie) scarfer h 552 Kohn
—Jennie mach opr Norristown Dress Co r 552 Kohn
—John r 9 Summit Sland UM Twp
—Vincenzo (Concetta) h 9 Summit Sland UM Twp
DiCarlo Anthony (Sarah) lab h 1118 Markley
—Benj (Rose) dyer h 233 E Airy
—Benj J (Gloria A) mach (Plymouth Meeting) h 28 Forest av
—Frank (Julia) shop supt United Pipe Column & Railing Co h 1700 New Hope
—Jos (Theresa) mech h 611 Sandy
—Wm lab r 1118 Markley

DiCicco Carl D (Rose M) appr ctr r 415 E Marshall
—Earl F (Mary C) r 511 E Lafayette
—John P (Rennie) pres SanSalvatore Society h 411 E Rambo B'port
—Jos lab N'town Magnesia & Asbestos Co r 653 Moore
—Pasquale h 511 E Lafayette
—Peter (Mary) lab h 335 Lucetta av Blk Horse
—Ralph (Jean) lab h Valley Forge rd UM Twp
—Ralph R (Louise) driver-slsmn h 303 Lucetta av Blk Horse
—Theresa M studt r 652 E Marshall
—Thos D cement wkr h 501 Green
—Victor (Cath) formn Energetic Worsted Corp h 652 E Marshall
—Victor jr, plant mn Nelson Dairies Inc r 652 E Marshall
DiCillo Florence A r 337 E Marshall
—Geo J, USAF r 337 E Marshall
—Herbert A roofer r 337 E Marshall
—John M lab r 337 E Marshall
—Nicholas D newspaper pkr r 337 E Marshall
—Peter A (Margt A) emp United Pipe, Column & Railing Co h 337 E Marshall
Dick Adolph (Lena) brewer Adam Scheidt Brewing Co h 847 George
—Chang cook r 900 Sandy cor E Marshall st
—Magdalena Mrs cafeteria wkr Eisenhower Sr High sch r 847 George
Dick's Cream Donuts (Philip Marchese jr) 300 E Main
Dickerson Cora E Mrs r 1444 Powell
Dickey Sam L (Jeanette) truck mech Gloe L Sayre r Cedars
—Wilson retail slsmn Stroehmann Bros Co r Skipback
Dickham Lillian Mrs sls clk D M Feldman Inc r Astor
Dickson Chas auto mech Adams Scheidt Ford Inc r 30 E 1st av Collegeville
DiCola Danl (Eliz) h 2280 DeKalb pike King Manor, UM Twp
—Danl W (Annabelle R) block setter h 38 W 5th B'port
—Jas P (Betty A) firemn h 1 W 4th B'port
DiCurzio Bernardo lab r 225 E Penn
DiDesidero Pasquale A (Anna L) (On Time Cleaners & Dyers) h 130 W 9th B'port UM Twp
—Patsy (On Time Clnrs & Dyers) r 130 W 9th av B'port, UM Twp
DiDomenico Clorinda T clk Met Life Ins Co r 43 W 6th B'port
—Dominick J (Joan G) short order clk h 411 Depot B'port
—Frances finisher Freece-Larsen Inc r 208 Chain
—John (Frances) lab h 208 Chain
—John (Concetta) quarry wkr h 43 W 6th B'port
—Mary T clk r 43 W 6th B'port
—Nicholas J (Margt R) hauling 719 E Oak h do
Didomenico Pasquale (Mary) cement wkr h 541 Bush B'port
DiDomenico Vincent knitter Helena Hosiery Mill r Park st and Oakdale av Trooper
DiDonato Albert (Josephine) mtce mn h 319 Warren
—Antonio (Mary) emp L Frank Markel & Sons h 1245 Ridge rd Blk Horse
—Beatrice A clk Norristown Wholesale Inc r 336 School la Blk Horse
—Dante (Louise) drftsmn h 420 Manor av Blk Horse
—Florence emp L Frank Markel & Sons r 1245 Ridge av Blk Horse

Since 1924
ROBERT SNYDER
JEWELER of Distinction
DIAMONDS
WATCHES
SILVER
CHINA
LUGGAGE
Tel. BR 5-2961
12 E. MAIN STREET

YERGER & FENIMORE
REALTORS — National Association of Real Estate Boards
Real Estate
Insurance
2239 DeKALB ST.
Norristown
TEL. BR 2-5400

Arthur H. Bailey *J. Paul Bailey*

Bailey Funeral Chapel

Office Phone BR 2-0414 — Residence Phone BR 5-7959

815-17 W. MARSHALL STREET NORRISTOWN, PENNA.

DiDonato
—Jos (Anna) caddy master Plymouth Country Club r 805 Hamilton
—Michl emp L Frank Markel & Sons r Belvoir rd Blk Horse
—Michl (Emma) truck driver h Belvoir rd Blk Horse
—Salvatore (Mary) lab h 336 School la Blk Horse
Dieciedue Augustus C (Carmella M) plasterer h 401 E Rambo B'port
—Marie wid Peter r 526 Moore
—Russell (Annie D) plstr h 526 Moore
Diefendenfer Robt H (Ada L) electronic tech h Hallowell rd Ply Twp
Dieffenbach Chas G charge nurse N'town State Hosp r RD 1 Pennsburg
—Warren A (Jacquelyn) ptrn mkr h 200 Burnside av J'ville
Diehl Albert L mtce mn r 208 E Fornance
—Edw jan Salvation Army r 533 Swede
—Ella J Mrs asst librarian Montg County Free Library h 208 E Fornance
—Ella M wid Edmund S h 829 Swede
—Ethel A Mrs tchr r 705 Stanbridge
—Geo H bkpr (Schwenksville) r 705 Stanbridge
—Harrison B (Gertrude) shear mn McCarter Iron Wks Inc h 31 W Spruce
—Wm R (Helen M) mech eng h 7 Valley rd Ply Valley
Diehm Howard L (Sarah) r 666 Kohn
Dieley John M (Ruth D) jobber h New Hope
Diem Jane bkpr Peoples Natl Bank of N'town r Conshohocken
Dienno Ellen D ofc nurse Drs Quinn, Shaffer and Kochenderfer r 347 Hancock av
—Jos D (Florence C) bldr h 347 Hancock av Coleston
—Jos Danl r 347 Hancock av Coleston
Diesinger Thelma M mgr N'town Pet Shop r Conshohocken
Dietch Michl A (Frances) gear wkr h 337 Prospect av B'port
—Stanley C auto mech London Motors Inc r 337 Prospect av B'port
Dietrich Russell (Ann W) slsmn h 58 Hillview rd K of P, UM Twp
—Stanley B (Ruth K) tchr Eisenhower Sr High sch
Dietz Amelia fcty wkr r 641 Haws av
—Gerald F (Helen F) rewrite mn (Phila) h 1515 Willow
Dievers Grover E (Margt W) mech eng (Eddystone) h 1426 Powell
DiFelice Domenic J (Geraldine) clk PO h 3 Gunport la K of P, UM Twp
—F Antonio (Mary) jan N'town Medical Arts Bldg h 40 E Oak
—F Antonio jr (Mary) clk r 40 E Oak
—Jos A (Theresa A) mach h 8 Maiden la K of P, UM Twp
DiFerdinando Dominic J (Pauline) artist N'town Times-Herald h 1808 Powell
—Pat (Marie) mach h 329 W Wood
Differ Anthony L (Doris) (Fox, Differ & Honeyman) lawyer 319 Swede and Swedesford rd K of P, UM Twp h 517 Valley Forge rd B'port
—Chas A (Jean M) (Differ Realty Co) and notary 100 DeKalb B'port h 525 Valley Forge rd UM Twp
—Chas S (Irene) truck driver h 2228 DeKalb pike King Manor, UM Twp
—Peter (Anna) h 529 Eastburn rd B'port
—Realty Co (Chas A Differ) real est and ins 100 DeKalb B'port
—Thos (Elsie M) (Bridgeport Realty Co) h 148 Myers rd K of P, UM Twp
DiFilipo Vincenzo lab Thomas W Faulkner Jr r 535 E Lafayette
DiFilippo John B (Sophie B) driver Tose Inc h 633 Bush B'port
—Nicholas (Millie) (DeKalb Luncheonette) h 42 E Airy
DiFillipo Doris T sls clk Chatlin's Dept Store Inc r 601 Green B'port
—Nicholas P (Mary) driver Tose Inc h 601 Green B'port
DiFillippo Alexander S (Stella V) business agt Chauffers Union Local No 384 h 635 Bush B'port
DiFlanio Anthony J (Mary R) mldr h 210 Liberty av J'ville
—Rachael Mrs h Quarry rd B'port RD, UM Twp
Difonzo Vincent (Julia) steel wkr h 711 Violet
DiFrancesco Pauline wid Tony smstrs h 332 E Marshall
DiFrancisco John mech Florig's Equipment Co r 399 E Lafayette
—Ralph (Anna) steel wkr h 655 Kohn
DiFranco Lenard (Emiline) paper hanger and pntr h ns Flint Hill rd Sland, UM Twp
Diggs Wm constr wkr r 4 Green
DiGiacomo Adeline h 577 E Lafayette
—Albert J (Theresa A) (Albert's) h 15 Ivy la RD 1 B'port
—Amelia Mrs (Chain-Mar Furn) r Belmont ter RD 1 B'port
—Anthony (Antoinette A) slsmn Penn Furn h 108 Haws av
—Cath V r 154 W Main
—Jos laby tech Sacred Heart Hosp r 154 W Main
—Paul J (Amelia) (Chain-Mar Furn) h Riverview rd Belmont ter UM Twp
—Raymond G (Yolanda) driver Chicco Beverage Co h 439 E Marshall
—Rita fcty wkr r 541 Astor
—Rudolph A (Frances) (Penn Discount Furniture Co) h 12 Country la K of P, UM Twp
—Rudolph A slsmn Penn Furniture r 108 Haws av
—Yolanda r 108 Haws av
DiGiambattista Albert dairy farmer r Henderson rd K of P, UM Twp
—Frank R (Dolores M) dairy farmer h Henderson rd K of P, UM Twp
—Salvatore dairy farmer h Henderson rd K of P, UM Twp
DiGideo Albert A r 2119 Weber la J'ville
—John (Wilma) condr Rdg RR h 2119 Weber la J'ville
DiGioia Americus (Adeline) ins slsmn h 214 Hilltop rd Ply Valley
DiGiovanni Chas C (Josephine M) driver Mary Arena r 721 Violet

DiGIOVANNI LOUIS
LAWYER
518 Swede tel BR 2-5680
h 708 Swede tel BR 5-5566

—Mary R Mrs dept mgr Food Fair Inc r 253 E Oak
—Michl (Wanda) truck driver r 470 Coates B'port
—Nicholas D (Theresa M) hlpr McCarter Iron Wks Inc h 1087 Powell
DiGiovonni Jos (Margt) mach opr h 456 Moore
—Paul (Anna) h 422 Moore
DiGirolamo Frank S (Margt M) bricklayer h 533 E Lafayette
DiGiuseppi Serafino mtce mn McCarter Iron Wks Inc r 1042 Powell
DiGrazio Antonio (Florence) beatermn Norristown Magnesia & Asbestos Co r 24 E Freedley

FRANK BATDORF

FLOOR, WALL and WINDOW COVERINGS

204 DeKALB STREET Telephone BRoadway 2-7825

Digregorio Louis (Loretta) ship clk h 55 Summit Sland, UM Twp
—Saml (Margt) cement wkr r 1302 DeKalb
DiGuiseppi Anthony H lab r 323 Prospect av B'port
—Louise A mach opr h 323 Prospect av B'port
—Mary wid Orazio h 323 Prospect av B'port
DiIanni Emilio (Nunzia) steel wkr h 314 E Airy
—Josephine exam Wildman & Swartz Inc r 314 E Airy
—Santino lab r 314 E Airy
DiJiosia Jos B (Lena K) landscape archt (Consho) h 1208 Ridge rd Blk Horse
DiJohn Anna Marie B clk r 236 Jacoby
—Frank (Rose A) v-pres Borzillo Bakery Inc h 236 Jacoby
—R Antoinette ofc clk Barzillo Bakery Inc r 236 Jacoby
DiJoseph Bernard E lawyer 5 E Airy r Jenkintown
—Dominic W storekeeper Phila Elec Co r 70 Barren rd Newton Square
—Jos (Rose A) h Quarry rd K of P, UM Twp
—Jos lab Penna Dept of Hways r Brockport
Dilberto Chas W (Frances) ready mixed cement (Hatboro) h 733 E Fornance
Dildine Fern F clk Bell Tel Co r 1408 Harding blvd
—Geo (Gertrude) baggage mn Rdg Co h 201 Hancock av Coleston
—Jos F plmb h 1408 Harding blvd
DiLella Anthony (Colonial Vault Co) r Philadelphia
—Jos (Colonial Vault Co) r Philadelphia
—Robt (Colonial Vault Co) r Philadelphia
DiLello Jos trackmn h 55 W 4th B'port
Dileo Anthony r 571 E Main
DiLeo Fredk J (Margt T) stain window installer h 15 Lawnton rd DeKalb Manor
—Margt nurse's aide Sacred Heart Hosp r 15 Lawnton rd DeKalb Manor
Dileo Salvatore (Rose) h 571 E Main
—Saml lab r 571 E Main
Dilfer Jack C (Helen T) laby tech h 186 Oxford cir J'ville
Diliberto Anthony (Rosaline) (Deliberto's Food Mkt) h 36 E Spruce
—Chas barber Mickey's Barber Shop r 243 E Main
—Chas jr (Reta) (Diliberto's Food Market) h 36 E Spruce
DiLiberto Chas C (Lena M) hairdrsr Lee-Dell Beauty Salon r 243 E Main
Diliberto Fannie sorter Am Screw Co r 533 Astor
—Frances J mach opr r 624 Haws av
DiLiberto Lena M Mrs (Lee-Dell Beauty Salon) r 243 E Main
—Marie wid J Mario h 1212 Tremont av
Diliberto Mary wid Anthony h 421 E Airy
—Mary wid Chas h 38 E Spruce
DiLiberto Mary C clk r 243 E Main
Diliberto Maurice J (Sa-Mar Bridal Shoppe) r 624 Haws av
DiLiberto Michl barber 243 E Main h do
Diliberto Michl B studt r 624 Haws av
—Philip (Cath M) h 624 Haws av
DiLiberto Rose opr r 1212 Tremont av
Diliberto Sadie (Sa-Mar Bridal Shoppe) r 624 Haws av
Diliberto's Food Mkt (Anthony and Chas Diliberto jr) gro 36-38 E Spruce
Dilks Agnes V Mrs hsekpr r 830 Cherry
Dill Co The, Russell M Troutman pres Maurice F Benner v-pres-sec Marguerite K Brendlinger treas, mfg chemists 599 W Wash
—Geo F (Marie O) toll collr Penna Turnpike Comn h 60 E Penn
—Rosalee Mrs hairdrsr h 421 E Basin
Diller John W inst wkr N'town State Hosp r do
Dillinger Bessie R sten-clk N'town State Hosp
—Carolyn Y cafeteria wkr East Norriton sch r 1431 Astor
—Irene R wid Geo W r 613 W Main
—Karl E (Carolyn H) brakemn Reading Co h 1431 Astor
—Karl E (Frances) slsmn h 3 Colonial dr DeKalb Manor
Dillman Apts 404 W Main
—John W (Ruth A) ship clk h 82 Hillview rd K of P, UM Twp
Dillon Betty clk Peoples Natl Bank of N'town r Conshohocken
—Cath L wid Jas J h 1012 Markley
—Celia J Mrs (Bridgeport Grill) r 402 DeKalb B'port
—Chas A driver Tose Inc r Conshohocken
—Chas A jr, driver Tose Inc r Conshohocken
—Francis E (Louise) slsmn B E Block & Bros Inc h 327 Harding blvd
—Funeral Home (L Aloysius Dillon) 718 DeKalb
—Geo (Celia J) h 402 DeKalb apt 6 B'port
—Jas (Viola) pntr h 514 W Marshall
—John J (Dorothy P) distributor Abbott Dairies h 122 W Freedley
—Jos A (Mildred L) custodian PO h 631 Corson
—Kathryn M wid Chas A h 718 DeKalb
—L Aloysius (Dillon Funeral Home) r 718 DeKalb
—Lois kitchen wkr Sacred Heart Hosp r 631 Corson
—Louise Mrs ofc clk B E Block & Bros Inc r 327 Harding blvd
—Mary nurse Sacred Heart Hosp r 1985 Clearview av J'ville
—Melvina clk (Phila) r 631 Corson
—Wm (Rose A) h 603 W Elm
—Wm F (Mary E) fibre mkr hlpr h 1985 Clearview av J'ville
Dillsworth Harry clk h Church rd UM Twp
Diltz Lois, IBM opr Schuyl Valley Gro Co Inc r Collegeville
DiLucia Alex F (Susie R) steel wkr h 104 Jefferson av J'ville
—Alf (Anna) h 2037 Mill rd J'ville
—Anthony clk r 104 Jefferson av J'ville
—Attilio bldg contr h 903 Noble
—Carmen (Jennie) mach h 1301 Astor
—Susan mach opr N'town Dress Co r 104 Jefferson av J'ville
DiLullo Angelo A (Antoinette) steel wkr first hlpr r 754 Sandy
—John M (Angeline C) lab N'town Magnesia & Asbestos Co h 414 E Main
—John R studt USA r 414 E Main
—Jos R restr wkr r 414 E Main
—Lucy (DiLullo Radio & TV Shop) r 221 E Penn
—Mary Ann studt r 414 E Main
—Peter E (Florence M) tire curer h 351 E Main
—Philip J (Lucy) mgr DiLullo's Radio & TV Shop r 221 E Penn
DiLullo's Radio & TV Shop (Lucy DiLullo) sls and repairs 410 E Main
Dilworth Dorothy E demonstrator Norris Sewing Mach Co r RD 2 Collegeville
—Frances A studt r 213 Haws av
—Francis (Lena) insp h 2 Stewart Sburg
—Mary Ann tchr Eisenhower Senior High sch r 1908 W Main J'ville
—Robt E (Mary Ann) USA h 1908 W Main J'ville
DiMaio Lena Mrs winder N'town Rug Mfg Co r 1402 Arch
—Libera L (Lena) lab (Phila) h 1402 Arch

E. EARL BARRETT
REALTOR
INSURANCE
Tel. BR 5-1165
Office 44 E. AIRY STREET (Opp. City Hall)
APPRAISING OF MONTGOMERY COUNTY REAL ESTATE A SPECIALTY

Who Sells It? Is Answered By the Classified Business Lists In this Directory

J. FENTON CLOUD
REAL ESTATE — INSURANCE
507 SWEDE STREET Telephone BR oadway 2-3690

SHANNON COAL COMPANY
A. C. FLAD
Esso
FUEL OIL
Anthracite and Bituminous Coal
Glen Wood COKE
Tel. BR oadway 5-3953

Consult the CLASSIFIED LISTS of the DIRECTORY
If You Would Find What You Wish to Buy

DiMarcella Danl rewinder Daring Paper Co r 139 W Elm
—Nancy E sls clk S S Kresge Co r 139 W Elm
—Peter (Domenica) h 139 W Elm
—Theo J (Anna E) lutherman (Consho) h 804 Fairbanks av
—Theresa mach opr r 139 W Elm
DiMarco John roofer r 530 Chain
—Mary wid Stanley r 530 Chain
DiMarino Wm slsmn Edgar E Stem r 528 Fayette Consho
DiMartino Martin (Lillian) lab h 451 E Lafayette
DiMascio Saml R (Mary) barber h 222 Chain
DiMedio Michl A (Marie) shipper h 1634 New Hope
DiMeglio Carmella M wid Louis h 627 Sandy
—Cath M ofc sec USW of Am-CIO r 627 Sandy
DiMeno Chas (Lena E) ash and refuse remover 225 E Fornance h do
Diminio Frank lab r 557 Haws av
DiMino Angelo emp United Pipe Column & Railing Co r 505 Noble
—Angie R clk r 49 W Basin
—Antoinette bkpr Louis D Mann r 211 E Poplar
—Augustus R (Frances C) purch agt h 908 E Fornance
—Barney (Lena) clk r 504 Walnut
—Carl (Vivian L) h 211 E Poplar
—John J (Gloria) supvr h 906 E Fornance
—Jos C (Mary) photog r 543 Cherry
Dimino Jos G (Florence) steel wkr (Consho) h 648 George
—Lena wid John h 630 Cherry
DiMino Rose Mrs h 49 W Basin
Dimmig J David (Earlene E) eng h 200 Pearl
DiNardo Anthony A (Florence A) rr eng h 300 DeKalb apt A B'port
—Concetta opr Freece-Larsen Inc r RD 1
—Jos (Jennie L) driver h rear 1020 E Main
—Jos jan Holy Saviour School r Trailer Camp 924 E Main
—Lorenzo lab Bearoff Bros Inc r Trooper rd RD 1
—Maria wid Andrew h 419 Bush B'port
—Mary T grad nurse r 419 Bush B'port
—Michl A, USN r 419 Bush B'port
—Pasquale truck driver Bearoff Bros Inc
DiNenna Agnes M Mrs (Madamoiselle Beauty Salon) r 1650 Locust
—Anthony (Caroline M) (Blabber's Tavern) h 629 Stanbridge
—Caroline Mrs smstrs N'town Rug Mfg Co r 629 Stanbridge
—Harry S (Rose) mtce mn h 555 Arch
—Harry S jr, studt r 555 Arch
—Joan Ann clk Montg N'town Bank & Trust Co r 555 Arch
—Jos clk r 555 Arch
—Jos (Agnes M) truck driver Continental Diamond Fiber (B'port) h 1650 Locust
—Mary C clk r 15 W 6th B'port
—Nicholas C (Palma G) USA r 15 W 6th B'port
—Nicola (Antoinette) tailor h 8 Chestnut Mogeetown
—Salvatore (Margt Y) reprmn h 15 W 6th B'port
DiNenno Alf (Olive C) electn h Church rd K of P, UM Twp
—Nicola (Antoinetta) tailor-furrier 324 DeKalb h 8 Chestnut Mogeetown
DiNENNO TAILORS & FURRIERS (Nicola DiNenno) fur or cloth coats made to order, repairing, remodeling, relining, cleaning, glazing, cold storage furriers since 1898, 324 DeKalb tel BR 5-1135
DiNicola Luigi (Rose) lab (Port Kennedy) h 657 Corson
DiNicola
—Rose Mrs twister Am Asbestos Textile Corp r 657 Corson
—Wm (Mary) underpresser (Phila) h 155 W Elm
Dinkins Jas lab Penna State Highway Dept r 2541 Lamott av Willow Grove
Dinnini Fred N lab h 219 E 4th B'port
—Jean E tuffer r 219 E 4th B'port
Dinnocenti Irene M interviewer State Emp Serv r Royersford
D'Innocenzo Anthony J (Rose) brklyr h 419 Jefferson Blk Horse
—Antonio (Anna E) mech eng h 218 Bryan rd Penn Sq Village
DiNofrio Anne B clk r 159 N Whitehall rd J'ville
—Carmen D (Theresa) whse mn B E Block & Bros Inc h 159 N Whitehall rd J'ville
—John C studt r 159 N Whitehall rd J'ville
—Jos D (Margt G) teller Montg N'town Bank & Trust Co h 34 Jacoby
—Paul J (Marvell) coffee distributor r 159 N Whitehall rd J'ville
—Philip N (Clara A) (Valley Forge Service Station) h 672 E Marshall
—Theresa emp L Frank Markel & Sons r 159 N Whitehall rd
DiNolfi Alex mailer r 538 Barbadoes
—Carmella Mrs waitress Gateway Diner h 538 Barbadoes
—Chas A (Pauline A) lab h 210 Union av B'port
—Chas A jr, USAF r 210 Union av B'port
—Grace P wid John h 1 Fraley B'port
—John roofer hlpr Asbestos Insulating Co Inc r 13 Egypt rd
—Salvatore (Sarah) billiards and pool 338 DeKalb h do
—Sara A atndt N'town State Hosp r 338 DeKalb B'port
DiNolti Benj J (Mary J) driver h 742 E Main
—Nicholas (Isabelle) (Little Nick's Tavern) h 1001 James
Diotisalvi Rocco (Antoinette) lab h 247 Hurst B'port
—Rocco jr, USA r 247 Hurst B'port
—Vincent C baker r 247 Hurst B'port
DiPalolo Michl J (Phyllis E) pntr h 200 DeKalb apt 1 B'port
DiPaolo Cath topper r 400 Jefferson Blk Horse
—Kath emp L Frank Markel & Sons r 352 Fairfield rd
DiPardo Michl bus opr Schuylkill Valley Lines Inc r Philadelphia
DiPasquale Anthony (Theresa) studt h 700 Swede
—Frank (Agnes S) gro 1525 Arch h do
DiPenta Anthony (Ann) knitter h 104 Chain
—Michl (Henrietta) (Family Cleaners) h 326 Green
DiPetrillo Anthony (Frances E) press opr h 15 W 2d B'port
—Geo M (Anna M) h 1040 W Lafayette
—John lab (Lansdale) r 1746 Powell
—Rita waitress Fred's Diner r 825 Violet
DiPiero Frank P (Florence) sht mtl wkr h 814 Woodbrook la Ply Valley
DiPietro Giacomo (Maria) head beatermn N'town Magnesia & Asbestos Co h 1327 Markley
Dipollito Josephine fcty wkr Am Asbestos Textile Corp r 1721 W Marshall
Dipper's Cleaners & Dyers (Carmen Dippolito) 527 E Main
Dippolito Alex A (Josephine A) mtce mn h 1721 W Marshall J'ville
—Alex M (Helen P) mtce mn h 345 E Marshall
—Alf C (Mary) truck driver King Manor h 907 W Marshall

MAIN ROOFING CO.
General Roofing — Sheet Metal Work
TEL. BR oadway 5-8366 829 E. MAIN STREET

Dippolito
—Antoinette mach opr (Lansdale) r 803 Arch
—Antonio (Lucy M) driver Dipper's Cleaners & Dyers r 347 E Marshall
—Carmen (Carmella) (Dipper's Cleaners & Dyers) h 347 E Marshall
—Carmen cln r 347 E Marshall
—Geo A (Anna M) bottler Adam Scheidt Brewing Co r 933 W Marshall
—Giuseppe (Philomena) lab h 803 Arch
—Jas E (Fannie) insp (Phila) h 216 E Wood
—John J (Lucy D) brklyr r 519 Arch
—Margt H billing clk r 345 E Marshall
—Mary J mach opr N'town Dress Co r 907 W Marshall
—Michl (Mary) jan Court House h 519 Arch
—Michl C studt r 907 W Marshall
DiRado Anthony (Anne V) interior decorator h 909 Buttonwood
—Geo (Josephine) mach opr (Swedesburg) h 18 W Spruce
—John (Rita) emp United Pipe Column & Railing Co h 15 E Blackberry al
—Rita Mrs cash Adams Clothes r 15 E Blackberry al

DIRECTORY LIBRARY
OUT-OF-TOWN CITY DIRECTORIES
CHAMBER OF COMMERCE
38 Curren Arcade
TELEPHONE BR 5-6178

DiRenzo Angela clk Food Fair Inc r 515 Arch
—Anthony B (Rose M) dentist 1320 W Main h do
—Dominick (Giovina) h 515 Arch
—Frank J (Mary R) tailor h 715 Walnut
—Nicholas J (Margherita) lab r 515 Arch
—Rosalie A bkpr r 715 Walnut
DiRocco Albert gardener r 320 Lucetta av Blk Horse
—John J bartndr DiRocco's Tavern r 235 E Main
—Mary Sue r 320 Lucetta av Blk Horse
—Pasquale (Carmela) lab h 320 Lucetta av Blk Horse
—Pompeo (Carmella) (DiRocco's Tavern) h 235 E Main
DiRocco's Tavern (Pompeo DiRocco) 235 E Main
DiSandro Sara Mrs waitress r 46 W 6th B'port
DiSante Edw baker Stroehmann Bros Co r RD 1 Collegeville
—John L (Rita M) sht mtl wkr (Phila) h 1617 New Hope
—Rita M Mrs bkpr Sullivan Asko Inc r 1617 New Hope
DiSanto Anthony (Carmella) wldr h 832 Bush B'port
—Dominick (Lena) ash and refuse hauler 472 Jefferson Blk Horse h do
—Jos (Dora W) pressman h 698 Fairfield rd Blk Horse
—Peter (Lena) fibre wkr h 834 Ford B'port
Discianni Jos (Josephine) shoe shiner-cigars and tobacco 258 E Main h 828 W Marshall
—Michl D (Maria L) slsmn h 916 Hamilton
DiSebastiano Anthony L bkpr Montg N'town Bank & Trust Co r Conshohocken
—Marie ofc sec Montg N'town Bank & Trust Co r Conshohocken
DiSimone Leo (Sarah N) steel wkr h 316 E Basin
DiSpaldo Jos (Theresa) uphol h 113 Valley View rd DeKalb Manor
—Theresa Mrs exam B'port Pants Co r 113 Valley View rd DeKalb Manor
DiSperado Albert truck driver r 300 Depot B'port
DiSperado
—Mary wid Louis h 300 Depot B'port
Disston Hamilton S (Kathryn R) slsmn h 14 Cinnamon Hill rd K of P, UM Twp
Ditonno Albert lab Louis P Piantone r Philadelphia
Ditrick Adam W supt Daring Paper Co r Philadelphia
Ditter J Wm Mrs treas of board Riverview Osteopathic Hosp r 332 Euclid av Ambler
Ditterline Carl E slsmn Continental Baking Co r 725 W Oak
—Chas V (Dorothy) serv slsmn Gulf Oil Corp r 27 E Rambo B'port
—Ethel M kitchen atndt N'town State Hosp r RD 1
—Ida E Mrs cln h 30 Jacoby
DiTullio Jas V (Mary) h 52 W 5th B'port
—Jos (Janet) refrigeration eng h 339 W Marshall
DITZ AUGUSTINE C (Louise G) pres Ditz Pontiac Company 618 Markley tel BR 5-1400 h Doylestown

DITZ PONTIAC CO
A C (GUS) DITZ pres
GEORGE W SCHLOSSER v-pres-genl mgr
PONTIAC SALES & SERVICE
Sales Dept
618 Markley
tel BR 5-1400
Used Car Lot
624 Markley
tel BR 5-1402
Service and Parts
cor Basin and Cherry sts
tel BR 5-3600
See page 3 Buyers' Guide and back cover

Ditzler Arth W (Mildred E) mach h 103 Valley rd Ply Valley
—Dorie E (Margt R) loco eng h 828 Cherry
Diven Eva M Mrs home lighting rep Phila Elec Co r Centre Square
Divinney Carmella Mrs textile wkr r 115 Valley View rd DeKalb Manor
Dixon E Frank (Arleedia) mach opr h 423 E Basin
—Edna waitress (New York) r 920 Thomas
—Jas A (Rebecca B) tire bldr h 34 Kormar rd, E Ply Valley
—Jennie tchr Swedeland Elementary sch r 2418 Linden dr Havertown
—Luther W (Maeida) unit runner h 341 E Airy
—Paul W, USAF r 341 E Airy
—Willie J (Ion T) steel wkr h 920 Thomas
—Willie J jr, USA r 920 Thomas
Dixson Jos C (Bessie F) sta firemn Valley Forge Hosp h 755 E Main
Dlugaszewski Loretta emp L Frank Markel & Sons
Dmytro Honulko (Stefania) lab h 133 W Elm
Doan Leslie (Lorraine) gas station atndt h 125 Kingwood rd K of P, UM Twp
Dob Anthony M lab Penna Dept of Hways r 108 Maple av Manayunk
—Frank (Margt) lab h 1019 DeKalb
Dobbs Edw clk Acme Mkts
—Harry J (Jean M) medical photog h 10 Lawnton rd DeKalb Manor
—John M serv mech Tose Inc r West Conshohocken
Doblitz Charlotte Mrs cash h 4 W 6th B'port
Doctor's Dental Service (David E Cott) dental laby 116 W Airy
Dodd Geo P (Alice) h 31 S Trooper rd J'ville
Dodds John H (Adelaide W) tchr h 35 Tyler rd Henderson Park, UM Twp
Dodson T r 231 W Main

W. C. FLECK & BRO., Inc.
Distributors for GENERAL TIRES
Road Service — Recapping — Fleet Service
1410 W. MAIN STREET Telephone BRoadway 5-0971

Dodsworth Geo H (Anne) truck driver h 211 Haws av
Doerner Geo W (Betty M) bottler Adam Scheidt Brewing Co h 1229 W Airy
—Henry R jr (Ruth M) brewer Adam Scheidt Brewing Co h 831 George
—Ruth M Mrs police guide Boro of N'town r 831 George
Doerr Fredk W (Helen A) designer h 615B Hamilton
Doherty Thos (Rita) USAF h 1200 Ridge rd Blk Horse
Dohse Marie Mrs clk Smith's Delicatessen r 605 W Marshall
—Richd E (Marie) barber Ralph H Bealer h 605 W Marshall
Dokos Gertrude E Mrs pantry wkr Hamilton Hotel h 233 W Spruce
Dola Julia waitress Bren-Vale Diner r Noble
Dolan Cath F sec The Hilyard Co r 25 W Fornance
—Eleanor J ofc sec r 25 W Fornance
—Flora smstrs r 118 Knox
—Jas J (Isabel J) lino opr N'town Times-Herald h 25 W Fornance
—Jos (Flora) truck driver r 63 Brandywine la K of P, UM Twp
—Katherine F bkpr Hilyard Co r 25 W Fornance
—Mary J wid Jas J r 25 W Fornance
—Raymond (Cath) cond h 310 E Rambo B'port
Dolas Nickolas T tchr Eisenhower Senior High sch r Pottstown
Dolenti Alf line mn Phila Elec Co r RD 2 Pottstown
Dolewa Jos W (Anna) lab h 814 Clover la Ply Valley
Dolga Adam (Laura) lab h 605 E 4th Sburg
—Chas R fcty wkr r Ross rd K of P, UM Twp
—Jos (Lillian) lab h rear 34 Summit Sland, UM Twp
—Maggie Lena wid Louis h 744 Fraley B'port
Doll Hospital The (Doris E Quinn) 249 E Main
Dolly's Beauty Salon (Josephine T Volpe) 714 W Marshall
Doloa Jula waitress r 23 Stanbridge
Dolores Dance Studio (Dolores Angelucci) 343 E Main
Dolton John A freight brakemn PRR h 929 W Marshall
Dom Saml K h 309 Tovet pl
Domchick Andrew (Mary) lab h 31 Summit Sland (rear) UM Twp
Domenico Dominic cook George's Diner r 4th and Depot B'port
Domurad — h 4 Coates Sburg
—Cath wid Ignatus J h 312 Prospect B'port
—Chas (Anne) asst formn h 439 Prospect av B'port
—Edw J (Helen A) spinner r 200 Coates B'port
—Watson sr (Eliz) mtce mn h 75 Center Sburg
—Watson jr, truck driver r 75 Center Sburg
Donaghue Edgar C mgr Associate Hosp Serv of Phila r 38 Orchard rd Springfield
Donahower Fred R dept supvr r 307 S Trooper rd J'ville
Donahue Aloysius J emp L Frank Markel & Sons r Gallagher rd
—Ann C, IMB opr Phila Natl Bank r 1410 Powell
—David S mill hand r 360 Prospect B'port
—Eleanor V r 1410 Powell
—Frank J (Anna E) h 816 DeKalb
—John A (Theresa J) whse clk h 521 Swede
—Jos A (Lavina L) cost clk (Phila) h 108 New Hope, Ply Valley
—Jos F (Cecelia M) dentist 816 DeKalb h do

Donahue
—Jos P (Eleanor V) shipper Energetic Worsted Corp h 1410 Powell
—Jos P jr, trouble mn Phila Elec Co r Skippack pike Center Sq
—Mary C h 362 Prospect av B'port
—Michl studt r 1503 DeKalb
—Neuman E (Clare L) civil eng h 7 Gunport la K of P, UM Twp
—Thos J (Cath M) slsmn B E Block & Bros Inc h 437 Forest av J'ville
—Vincent r 1410 Powell
Donat Oswald E (Helen F) production mgr h Montgomery av K of P, UM Twp
Donatello Anthony (Florence) steel wkr h 118A Sland UM Twp
Donato Anthony J (Marie A) sht mtl wkr (Ambler) h 210 New Hope, Ply Valley
Donatt Wm F (Helen M) jan PO h RD 1
Donavan Jos (Rita) lab h 1202 Ridge rd Blk Horse
Donifrio Dolores bkpr Albert's r 920 Buttonwood
Donley Earl J (Rose M) gas serv sta 1263 Swede r RD 4
—Mildred S nurse Montg Hosp r 15 Cherry av Collegeville
—Raymond jr (Lois) carp h Butchers la EN Twp
Donnachie Wm atndt N'town State Hosp r do
Donnell Agnes clk Freece-Larsen Inc r 93 W 3d av Collegeville
Donnelly Cath M adv hearing sten State Unemployment Compensation Board of Review r Manayunk
—Harold W (Charlotte) v-pres-plant supt N'town Magnesia & Asbestos Co h 1800 Pine
—Harold W jr, studt r 1800 Pine
—Jas C (Mary C) mtce supvr h 417 Moore
—Jas P r 1209 Locust
—Jos gas sta atndt Chas E McGlashen r Center Square
Donnies Luncheonette (Anthony DeVincenzo) 331 E Main
Donofrio Albert C studt r 37 W 6th B'port
D'Onofrio Anthony elec and gas welding 449 E Lafayette r 2631 Narcissis rd Plymouth Meeting
Donofrio Dolores Mrs ofc clk h rear 920 Buttonwood
—Domenic (Mary) steel wkr (Swedeland) h 302 Grove B'port
—Frank C (Rose E) drftsmn (Paoli) h 720 Buttonwood
—Jos A (Mary H) dept mgr Food Fair Inc h 50 Oxford cir J'ville
—Lewis (Concetta) fibre wkr h 37 W 6th B'port
—Louis appr drftsmn r 302 Grove B'port
—Mary H Mrs cashier Lerner Food Market r 50 Oxford cir J'ville
—Philip A (Cath M) pressmn h 21 Hartranft av
—Thos F (Antoinette) slsmn h 54 Oxford cir J'ville
Donohue Anne clk Phila Natl Bank r 1410 Powell
—Edna L wid Jas T h 808 Ford B'port
—Esther E claims rep Social Security Adm r RD 2 Malvern
—John P (Agnes C) furn dlr (Montg) h 1522 Juniper
Donoske John G lab Penna Dept of Hways r 1435 Markley
—Mary Anne sten r 1435 Markley
—Watson F (Eleanor M) clk A&P h 1435 Markley
Donovan Anna F kitchen wkr Sacred Heart Hosp r 624 Moore

I. T. HALDEMAN CO.
SAMUEL H. REIFF
GENERAL INSURANCE
524 SWEDE STREET Telephone BRoadway 5-0365

Donovan
—Edith H wid Richd P ofc sec Lees h 1039 DeKalb
—Francis J (Anna T) oiler h 624 Moore
—Richd D atndt N'town State Hosp r 803 Swede
—Robt msngr N'town Times-Herald r Conshohocken
—Theresa kitchen wkr Sacred Heart Hosp r 624 Moore
Donoway Clayton slsmn Glenside Wholesale Co r 1102 York rd Abington
Doohan Cath hsekpr r 600 Hamilton
Dooley Jos E (Denise N) public relations mn h 825 Clover la Ply Valley
Dooner Harry (Mary) mach (Phila) h 336 E Airy
—Jas J jr, taxi driver r 804 Swede
—Kathryn D wid Jas J h 804 Swede
—Richd J brkmn r 804 Swede
—Robt J linemn hlpr Phila Elec Co r 804 Swede
Doordan Robt E (Evelyn M) mech eng h 212 Beechwood rd Penn Sq Village
Doperak Paul (Regina) linemn h 105 Lafayette rd DeKalb Manor
Doran Chas F h 651 Kohn
—Chas W (M Esther) hauling DeKalb pike EN Twp h do
—David (Mary F) weigher Am Screw Co h 619 Corson
—Eliz R ofc sec Wm F Doran Estate h 1546 Markley
—Jas W (Eliz M) rod mn h 13 Flintlock rd K of P, UM Twp
—John A lab (Consho) r 667 Astor
—John F (Alice S) excavating contr and cesspool cln Germantown pike EN Twp h do
—Jos W (Anna M) mgr Wm F Doran Est h 1234 W Marshall
—Marguerite wid Chas h Germantown pike EN Twp
—Mary F D domestic N'town State Hosp r 1546 Markley
—Mary M h 1328 Powell
—Rachel tube wkr r 619 Corson
DORAN THOMAS F (Mary K) lawyer 323 Swede tel BR 2-0698 h 1707 Powell tel BR 2-5297
—Wm F 2d (Marie H) asst mgr Wm F Doran Est h 2055 W Marshall
—Wm F Estate, Jos W Doran mgr, coal and fuel oil 304 E Main
—Wm J (Bernatte E) bkpr h 714 Renel rd Ply Valley
Dorazio Carmen F (Gertrude) asmblr h 1111 Markley
—John E (Vera J) (Norris Cleaners & Dyers) h ns W Main st 7 W Potts av J'ville
—Jos A (Eliza) (Norris Cleaners & Dyers) h ns W Main 4 e Trooper rd J'ville
—Pat (Lillian) cabt mkr h 127 Mill rd EN Twp
Dore John H (Helen R) formn h 823 Woodbrook la Ply Valley
Dorfmeyer Frank W (Kathryn M) eng h 9 Prince Frederick K of P, UM Twp
Doris School of Dancing (Mrs Doris M Goines) 2 E Main
Dorman Chas F (Margt R) bottler Adam Scheidt Brewing Co h 854 Cherry
—Fred E (Eliz R) farmer (Phoenixville) h 1031 W Marshall
—Lorraine E tube wkr r 854 Cherry
—Nancy A tel opr r 854 Cherry
—Sheila studt r 854 Cherry
Dormer Frank J atndt N'town State Hosp r 1201 Stanbridge
Dorn Phyllis H Mrs ofc sec First Presby Ch r 1826 Wayne dr J'ville

Dorn
—Robt lab Penna State Highway Dept r 390 W Vine Hatfield
Dorp Louis V h Germantown pike EN Twp
Dorris J Malcolm (Mary E) bench opr Tube Methods (B'port) h 1039 Powell
Dorsey Raymond lab N'town Brick Co r 122 Market Norton
—Saml R jan Court House h 55 E Wood
Dorworth Chas D (Olive B) personnel mgr Alan Wood h 110 W Roberts
—Wesley L (Edna E) asst sec Providence, West Norriton, B'port & N'town Water Co's r RD 2 Collegeville
Dotterer Howard M (Susan R) dept store owner (Boyertown) h 207 Summit
Dotts B Frank (Florence C) bldrs rep Phila Elec Co h 913 W Airy
—Blanche E mach opr r 714 E Marshall
—Bridget wid Jas r 1007 Cherry
—Cornelius (Mary) truck driver r 714 E Marshall
—Edw D bldg supt B E Block & Bros Inc r Eagleville
—Eva r 714 E Marshall
—Harvey driver h 714 E Marshall
—Jas A prntr N'town Times-Herald r Oaks
—Jas F lino opr N'town Times-Herald r 1007 Cherry
—John V crane opr (Consho) r 641 Astor
—Miriam chief clk County Recorder of Deeds Ofc r 638 Noble
—Naomi drsmkr 638 Noble r do
—Nathan D driver N'town Times-Herald r 641 Astor
—Peggy r StJoseph's Protectory
—Reba F sten (Phila) r 641 Astor
—Rebecca D wid Benj h 641 Astor
—Wm E (Johanna B) lab r 13 N Jefferson av J'ville
—Wm J (Rita) plastic mkr h 345 E Penn
Doud Frank J (Agnes E) slsmn h 1106 Swede
—J Philip (Eleanor B) constr wkr h 515 Cherry
—Margt R r 1106 Swede
Dougherty Alf W (Bessie E) h 662 Astor
—Betty supvr Bell Tel (Phila) r 73 Powderhorn rd K of P, UM Twp
—Bridget M wid Thos h 816 Green
—Edmund J ticket agt Reading Co r Philadelphia
—Francis (Ida M) h 104 Pleasant rd Ply Valley
—Francis mech Schuylkill Valley Lines Inc r Collegeville
—Francis J equip opr Penna Dept of Hways r 513 Green
—Francis J jr (Kath D) police Boro of N'town r 1036 Cherry
—Francis Jos truck mech Gloe L Sayre r 601 Ford Consho
—Geo J Rev asst pastor StFrancis of Assissi RC Church 600 Hamilton r do
—Harry v-pres B'port Board of Education r 11 W 7th B'port
—Harry F (Mary V) meat mn King Manor Self-Service Store h 112 Chain
—Irmgard creeler Amer Asbestos Textile Corp r 29 W Chestnut
—Irvin S (Norma E) bias mach opr h 513 Green
—J Harry supvr h 11 W 7th B'port
—Jas J jr (Virginia) chem compounder h 158 Mill rd EN Twp
—Lawrence E serv mn Montg Ofc Equip Co r Ambler
—Leo iron ctr r 133 W 4th B'port
—Mary Mrs r StJoseph's Protectory
—Mary E wid Jas V mach opr r 215 E Penn
—Mary M ofc sec Associate Hosp Serv of Phila r 11 W 7th B'port

MICHAEL G. GARBER
REAL ESTATE — BUSINESS CONSULTANT
INSURANCE — MORTGAGES
218 EAST AIRY STREET Telephones BRoadway 2-3276—2-9708

Dougherty
—Michl J (Eliz) US Signal Corps (Phila) h 187 Kingwood rd K of P, UM Twp
—Neil J (Ruth L) eng Norris Lndry-Speede Cleaners Inc h 716 George
—Reinoehl K (Mary G) condr Reading RR h 123 Haws av
—Thos M physical dir N'town State Hosp r 16 S 51st Phila
—Wm mtce formn Daring Paper Co r 3103 Colony la Ply Meeting
Douglas Arth H (Mary S) tire wkr (Consho) h 1510 Pine
—Donald M (Theresa P) driver r 30 W Wood
—Esther wid Wm h 35 W 2d B'port
—Harold bagger Holiday Launderers & Cleaners r 205 W Main
—Harry W (Eliz E) plmb h 664 Kohn
—Leonard H assoc boys work dir YMCA r Eagleville
—Studio, Lloyd S Heard br mgr, photog 1200 W Airy
—Thos ctr Freece-Larsen Inc r Trooper
—Wm cook Bren-Vale Diner r Trooper
—Wm (Marie) clk Andrew S McFarland h 228A Sland UM Twp
Douglass Arth (Helen) crane opr (Consho) h 100 Haws av
—Arth W (Dorothy M) plmb h 214 W Freedley
—Beatrice Mrs h 226 W Main
—Donald driver Chicco Beverage Co r 30 W Wood
—Dorothy clk F W Woolworth Co r 214 E Freedley
—Edw (Dorothy) insp h 100 Haws av
—Geo R (Pearl H) pipe ftr h 926 W Lafayette
—H r 231 W Main
—John H sr, card room Am Asbestos Textile Corp r Trooper
—Mary Mrs r 522 Stanbridge
—Nellie T wid Thos H shirt presser r 700 Hamilton
—P Howard (Virginia I) chem h Fletcher rd UM Twp
—Patricia A tube mkr (Lansdale) r 1105 Willow
—Saml K (Dorothy R) h 25 E Church rd, E Ply Valley
—Thos H (Eliz C) drftsmn (Phila) h 1105 Swede
—Warren W (Ann M) pntr h 48 Centre av J'ville
—Wm D (Della E) mach h 609 W Marshall
Douie Howard F (Grace V) billing supvr h 616 Buttonwood
Doukas Paul M (Melitta) credit mgr The Sherwin-Williams Co h 672 George
Doumont Watson lab Bearoff Bros Inc r 75 Center Swedeboro
Dove Owen E (Margt E) beater mn Daring Paper Mfg Co h 916 W Lafayette
Dovey Harold G circ solr N'town Times-Herald r Philadelphia
Dow Mary Ellen waitress Pat's Central Union r 548 Depot
Dowd Thos W atndt N'town State Hosp r 1201 Stanbridge
Dowdle Paul V (Alice M) supvr h 43 N Prospect av J'ville
Dowhan Madeline wid John twister h 117 W 6th B'port
—Walter (Wanda F) spinner h 2049 W Marshall J'ville
Dowlin B Atmore h 1327 Pine
Down Harry H (Kath M) (Court House Barber Shop) h 126 W Marshall
—Joan B clk Jos S Feaser r 126 W Marshall
Downey Alva T h 723 Arch
—Andrew J (Anna B) slsmn h 48 Walker la King of Prussia UM Twp
—Cath A r 723 Arch
—Francis J (Julia) spinner h 809 George
—Helen E music tchr 1422 Pine h do
—Jas driver Bearoff Bros Inc r Bryn Mawr
—John J slsmn Adam Scheidt Ford Inc r 4031 Pilgrim Plymouth Meeting
—Mary A r 723 Arch
—Melvin C h 3 Hawthorn rd K of P UM Twp
—Michl A (Bessie I) eng Reading RR h 1742 Powell
—S Springer (Lula L) clk Luster Jordan Mfg Co h RD 2 Gilbralter
Downing Alice M wid Saml r 831 Swede
—Richd lab h 431 E Spruce
—Wm F (Jean) checker h 615 W Main
—Wm J pntr N'town State Hosp r do
Downs —— h 16 E Church rd, E Ply Valley
Doyle Jas J r 29 Maiden la K of P UM Twp
—John C (Marion) landscape archt h 713 W Marshall
—Marian R Mrs sec Reynolds Knitting Mills Inc r 713 W Marshall
—Wm lab Jefferson Sales Co r Collegeville
Dozier Annie L fnshr Freece-Larsen Inc r 257 E Elm Consho
Drabick Helen F Mrs atndt N'town State Hosp r do
—Jos (Helen F) carp N'town State Hosp r do
Drace Paul formn shipping dept Tube Methods Inc r Skippack
Dragano Nicholas (Lena) mech h 219 E Wood
Drages John J (Bettie L) curer (tires) h es Egypt rd 10 n Trooper rd J'ville
Drago Jos (Rose) (Jos Drago & Son) h 1610 Markley
—Jos & Son (Jos Drago) plasterers 1610 Markley
—Salvatore P (June M) slsmn r 1610 Markley
—Vincent J (Josephine L) plstr h 322 W Freedley
Dragon Theo stock cutter Surgical Rubber Co r 1997 Butler Park Consho
Dragone John (Anna) steel wkr Alan Wood h 533 E Main
—Silvio J (Yolanda R) lab N'town Magnesia & Asbestos Co h 848 Cherry
—Vincent S (Helen T) sub clk PO h 101 Hartranft av
Drake A J (Ellen W) genl mgr Burdett Oxygen Co h 2615 Dogwood la EN Twp
—Caddie wid Sylvester B r 3101 DeKalb blvd Wash Sq Gardens
Drakeford Oliver B (Myrtle B) steel wkr Alan Wood h 120 W 3d B'port
Drakley Eliz wid Chas h 2033 W Main Jeffersonville
Dranfield Saml r 400 Barbadoes
Draper Herbert H gro 804 Cherry h do
Drayton John mixer Phila Textile Finishers Inc r 2663 N Bancroft Phila
Dreby B Lorraine Mrs teller Montg N'town Bank & Trust Co r 58 Potts av J'ville
—Benj E (B Lorraine) loan clk Montg-Norristown Bank & Trust Co h 58 Potts av J'ville
—Celia wid Henry C r 1102 W Marshall
—Lorraine Mrs teller West End Branch Montg-N'town Bank & Trust Co r 58 Potts av J'ville
—Ruth S ofc sec Wildman Mfg Co h 1102 W Marshall
—Wallace S (Dorothy B) acctg supvr Phila Elec Co h 2614 Dogwood la EN Twp
Dreher Marian J emp L Frank Markel & Sons r 637 Sandy

Member Federal Deposit Insurance Corporation
Montgomery-Norristown
BANK AND TRUST Company
Member Federal Reserve System
NORRISTOWN — — NORTH WALES

Dreher
—Wm W (Cath E) whse mn Schuylkill Valley Gro Co Inc h 637 Sandy
Dreisbach Leonard A (Gertrude) bus opr Schuylkill Valley Lines Inc h 100 Montgomery av Coleston
Drescher Walter F (Anne M) design eng h 204 Brookside rd Penn Sq Village
Dreshman Mary L ofc sec Wallace M Keely and notary 534 Swede h 1122 Markley
Dreslin Anton, USA r 1541 W Main J'ville
—Irma V wid John J hosiery wkr h 1065 Swede
—Neil J (June S) stm ftr h Allendale rd K of P, UM Twp
—Robt G (Mary E) (Robt G Dreslin & Co) and CPA 315 Swede rm 303 h 1541 W Main J'ville
DRESLIN ROBERT G AND COMPANY (Robert G Dreslin, Geo M Gauger, James F Aquilani, David P Harris) certified public accountant room 303 Norristown-Penn Trust Bldg 315 Swede tel BR 2-3571
—Robt G jr (Carolyn M) truck driver h Allendale rd K of P, UM Twp
Dressler C Spencer (Helen B) asst supt (Consho) r 709 Stanbridge
—Clement J tipstaff h 709 Stanbridge
Drevyanko Geo (Cath) pntr h 704 Washington Swedesburg
Drewicz Thos J (Josephine P) agt Colonial Life Ins Co h 6 Park dr J'ville
Drey Irwin r 231 W Main
—Vernon R (Helen M) lab (Consho) h 709 W Oak
Driscoll Bernard E (Eleanor) eng h 5 W Signal rd King of Prussia UM Twp
—Jas C drftsmn Grater-Bodey Co r Phoenixville
—John A (Charlotte A) pntr h 6 Laurel la Ply Valley
—Richd r 643 Astor
—Richd (Doris) driver-slsmn Nelson Dairies Inc h 511 W Marshall
Driskell Jemmie R (Laura) plmb N'town State Hosp h 618 Astor
Drissel Walter E (Irene T) water tndr h 759 Chain
Drochek Stella r 3015 Cottage la Penn Sq Village
—Steve diesel mech h 3015 Cottage la Penn Sq Village
—Steve lab r 3015 Cottage la Penn Sq Village
Dropinawski Stella emp L Frank Markel & Sons r Conshohocken
Dross K Chas (Anna E) elec contr h Eastburn rd Belmont ter UM Twp
—Lillian M emp L Frank Markel & Sons r Conshohocken
Drotar Irene ofc clk r 20 Potts av J'ville
—John (Anna) lab h 20 Potts av J'ville
Drumheiser Adele ironer Norris Laundry Speede Cleaners Inc r 123 Swede
—Harry roofer hlpr Asbestos Insulating Co Inc r 123 Swede
Drumm Alice G wid Jacob E r 1635 DeKalb
Dryla Blanche r 745 Fraley Swedesburg
—Edw (Lenora M) fcty wkr Diamond State r 722 Astor
—John J bench hand Moser Bros Inc r 745 Fraley Swedesburg
Drysdale Rebecca R wid Andrew Y h 2232 DeKalb Coleston
Drystewski Anthony paper wkr r 612 Mill B'port
—Jos J fibre wkr h 612 Mill B'port
—Theresa r 612 Mill B'port
Drzymalski John J (Lena) clk Penn Liquor Control Board Store No 4619 r 502 E Rambo B'port
Drzymalski
—Jos A (Susan S) car washer Rawn Garage Inc h 119 Cherry al B'port
—Jos A (Justine V) wtchmn (Bridgeport) h 502 E Rambo B'port
Dubble Amos E atndt N'town State Hosp r do
DuBose Geo T carder Am Asbestos Textile Corp r Skippack
DuBreé Nancy L studt r 1218 Linwood av
—Wm H (Mary J) clk h 2612 Hillcrest av Penn Sq
Duchetti Saverio (Philomena) wtchmn h 506-8 Astor
Duckers Bertha H tchr Eisenhower Sr High School h 1604 Locust
Duckery Henrietta W atndt N'town State Hosp r Conshohocken
Duckson Isabelle wid Emanuel r 1111 Green
Duckworth Alverda Mrs floor wn h 315 Buttonwood
—Helen waitress Bren-Vale Diner h 1914 W Main J'ville
—Josephine checker Norris Laundry-Speede Cleaners Inc r 619 Chain
—Leon (Daisy E) v-pres Norris Laundry-Speede-Cleaners Inc h 1822 Ardin dr J'ville
—Paul L (Josephine M) checker Norris Laundry-Speede Cleaners Inc h 619 Chain
—Saml K (Bertha) pres-treas Norris Lndry-Speede-Cleaners Inc r Centre Square
Duco Kath wid Luigi reeler h 844 Bush B'port
Duda Apolinary (Anna) steel wkr h 702 Wash Swedesburg
—Francis (Bertha) h 31 Stewart Sburg
—Richd R, USA r 31 Stewart Sburg
Dudas Andrew, USN r 77 S Flint Hill rd Sland UM Twp
—Ellen ofc sec Harry I Hiestand r 106 Flint Hill rd Sland
—Geo carp h 145 W Airy
—Helen ofc sec r ns Flint Hill rd Sland UM Twp
—John (Mary) lab h ns Flint Hill rd Sland UM Twp
—Jos, USN r ns Flint Hill rd Sland UM Twp
—Michl asst supt constn r ns Flint Hill rd Sland UM Twp
—Stephen, USN r ns Flint Hill rd Sland UM Twp
Duddy Barbara J ofc sec r N Whitehall rd EN Twp
—Bruce W (Pauline G) asst treas James Lees & Sons Co h N Whitehall rd EN Twp
—Edw M adv h 366 W Main
—John H (Lillian S) r 502 Stanbridge
—John H jr (Mandla C) music tchr 502 Stanbridge h do
—John H 3d, studt r 502 Stanbridge
—Jos W (Gertrude M) mach opr h 203 Summit
Dude Ranch (Geo T Engle) restr-tavern 316 Barbadoes
Dudis Jos h ss Flint Hill rd Sland UM Twp
Dudley Jas (Jamesetta F) laby tech h 1058 Willow
—Lewis (Lillian B) lab h 535 Cherry
—Oswald W (Margt) constn wkr h 919 W Wash
—Richd G (Azurea) mach H & H Machine Co h 401 E Johnson Highway EN Twp
Dudnick Nathan (Alma M) slsmn h 1020 Stanbridge
—Richd S, USAF r 1020 Stanbridge
Duemig Louis F (Madeline) h 230 Bryans rd Penn Sq Village
Duerr Emil K (Elsa) brewer Adam Scheidt Brewing Co r 2607 Hillcrest av Penn Sq
—Ingeborg clk r 2607 Hillcrest av Penn Sq

NORRISTOWN'S LARGEST DEPARTMENT STORE
11-25 W. Main St., Norristown — High and Charlotte Sts., Pottstown
BLOCK'S
TEL. BRoadway 5-8700
FOR ALL DEPARTMENTS

GIRVAN LINOLEUM SHOP
COVERINGS FOR
FLOORS — WALLS — COUNTERTOPS
Telephone BR oadway 2-6673 2803 SWEDE ROAD

RAY T.
BRADY
MOTOR
CO.
STUDEBAKER
MOTOR
CARS
and
TRUCKS
Sales
Service
Parts
Markley
and
Oak Sts.
Tel.
BR
5-0186

DuFayel Bertha bkpr h 601 W Main
Duff Rose A opr Freece-Larsen Inc r 66 Apple Consho
—Wm Jos Henry emp L Frank Markel & Sons r Conshohocken
Duffie Albert r 1020 Green
Duffield Albert R slsmn Parts Service Co r Ardsley
—F Wesley (Lucy D) steel wkr h 620 DeKalb
—Hilda S wid W Conard ofc sec (Trooper) h 1827 Powell
Duffy Edw B (Duffy, McTighe & McElhone) lawyer 11 E Airy r Abington
—Edw J (Anne) asst mgr Quillman Hdw & Supply Co r Yerkes
—John auto mech Adam Scheidt Ford Inc r 1145 Belview av Wayne
—John W (Margt M) inventory control clk h 711 Renel rd Ply Valley

DUFFY, McTIGHE & McELHONE
EDWARD B DUFFY
DESMOND J McTIGHE
D STEWART McELHONE
WILLIAM B KOCH associate
PAUL D NORTH associate
LAWRENCE A BROWN associate
ATTORNEYS-AT-LAW
11 E Airy tel BR 5-8710
110 S York rd Hatboro, Pa tel OSborn 5-7300

Dugan Anna h 536 E Main
—Cath M laby asst The Dill Co r 503 Stanbridge
DuGan Dorothy E ofc mgr (Consho) r 900 Haws av
Dugan Edw J (Mary M) clk Rambo & Regar h 410 W Lafayette
—Geo A sec-treas and business agt Chauffers Union Local No 384 r Colmar
—Jas J plastic wkr (Oaks) r 503 Stanbridge
—Joan C nurse's aide Montg Hosp r 908 Haws av
—John E (Lillian E) mtcemn E J Lavino Co h 908 Haws av
Dugas Harry ftr hlpr McCarter Iron Wks Inc r 714 Maple Consho
Duke Edw I eng N'town Magnesia & Asbestos Co r Green Lane
—Meat Co, Walter Denoski mgr retail 217 W Main
Dukes Alvin (Jane) car washer h ns E Johnson Highway
—Herbert (Myrtle) lab h 534 Maple al
Duliah John A (Lena) wldr h 923 W Airy
—John A jr, USAF r 923 W Airy
—Paul J (Emma) lab h 1221 Swede
—Robt M, USAF r 923 W Airy
—Wm J (Elsie J) mach opr r 19 Stanbridge
Dull Margt M Mrs clk Desertion & Probation Ofc r 402 W Warren
—Patricia A studt r 402 W Warren
—Ronald R (Margt M) steel wkr (Ivy Rock) h 402 Warren
Dumphy Edw E (Sattine) anesthesea studt Montg Hosp h 404 W Fornance
Dunacusky Anne M ofc sec F Kenneth Moore r Conshohocken

DUNAWAY FUNERAL HOME
(HOMER K DUNAWAY)
FUNERAL DIRECTORS
FUNERAL HOME
800 W Main h do
tel BR 2-0271
See page 27 Buyers' Guide and ribbon marker

DUNAWAY HOMER K (Emma L) (Dunaway Funeral Home) 800 W Main tel BR 2-0271 h do
Dunbar Arth (Charlotte) h 722 Woodbrook la Ply Valley
—David whse supvr Tose Inc r Philadelphia
—Geo E (Constance A) opr eng h 231 Orchard la Penn Sq Village
—Reuben H (Lydia G) asst mgr Met Life Ins Co r 428 Perkiomen av Lansdale
—Richd r 252 W Main
Duncan Maurice B atndt N'town State Hosp r 1023 W Main
—Paul E (Laura H) mtcemn (Pottstown) h 36 Jacoby
Dundon John jr, clk r 516 Mill
—John A whsemn Schuyl Val Gro Co Inc r 516 Mill B'port
—John J (Genevieve M) wldr h 516 Mill B'port
Dunfee Saml (Helen) mtcemn h 100 Summit Sland UM Twp
Dungan Margt E sec-treas Finley Lumber Co r Southampton
Dunham John W soc serv wkr N'town State Hosp r 1201 Stanbridge
—Marian C Mrs dish washer h 139 Ann
Dunkle Jos H (Monta S) mtcemn h 208 W Freedley
Dunkleberger Edwin mach Luster Jordan Mfg Co r RD 2 Lansdale
Dunlap Eliz M wid Oscar S r 4 Millcreek rd Ply Valley
—Eug E wrapper Stroehmann Bros Co r 748 Haws av
—Leonard D (Dorothy W) serv eng h 120 Kingswood rd K of P UM Twp
—Louis H (Arneta L) retail slsmn Stroehmann Bros Co h 421 Warren
—Robt W (Elsie G) retail sls supvr Stroehmann Bros Co h 1309 Markley
—Stewart T (Joan M) eng h 8 Heritage la K of P UM Twp
—Thos Edw (LaVerne) mtl ctr h 113 Oxford cir J'ville
—Willis W (Thelma S) ins investigator (Phila) h 4 Millcreek rd Ply Valley
Dunleavy Edw J (Mary H) slsmn B E Block & Bros Inc h 14 W 4th B'port
—Jack (Joan) slsmn Bob Kelly Inc r King of Prussia
—John E r 14 W 4th B'port
—Roseanna M clk Tose Inc r 14 W 4th B'port
Dunlevy Gerald F (Ellen M) gear ctr h 1008 DeKalb B'port
—John J jr (Joan) auto slsmn h 195 Kingwood rd K of P UM Twp
Dunlop Robt (Jane B) gdnr Mrs Cupp h 1724 Locust
Dunn Albert W chg atndt N'town State Hosp r 1201 Stanbridge
—Chas J (Lena Jane) electn (Consho) h 214 Chain
—Chas N (Mary A) elec formn h 513 Hamilton
—Edw J (Rose M) mtcemn h 20 School Line dr Schoolhouse Manor UM Twp
—Edw S (Mary E) serv mech Tose Inc h 1049 Cherry
—Edw W (Thelma A) motor insp hlpr (Conshohocken) h 552 Astor
—Eliz McCarter Mrs v-pres-sec McCarter Iron Works Inc r RD 1 Collegeville
—Ella L wid John P h 3 E Rambo B'port
—Geo N millwright opr r 317 Holstein B'port
—Jas P (Sylvia V) wldr r 121 W 4th B'port
—John J lab PG&E r 740 Chain
—Jos asst buyer Chatlin Dept Store Inc r 317 Holstein B'port
—Robt lab h 1 Schuylkill al

NORRISTOWN Federal SAVINGS & LOAN ASSOCIATION
FEDERAL SAVINGS AND LOAN INSURANCE CORPORATION SAFETY OF YOUR SAVINGS INSURED UP TO $10,000
104 W. MAIN ST.
TEL. BR OADWAY 5-4336

Alan Wood COKE
The Modern Domestic Fuel
High Carbon
Low Ash
More Heat
Less Waste
ALAN WOOD STEEL COMPANY
COKE and CHEMICALS DIVISION
Main Office CONSHOHOCKEN, PA.
Plant SWEDELAND, PA.
PHONE BR oadway 2-4800
Other Products
PIG IRON
ORE CONCENTRATES
COAL CHEMICALS
BENZOL
TOLUOL
XYLOL
NAPHTHALENE
SOLVENT NAPHTHA
AMMONIA SULPHATE
TAR ACIDS
TAR BASES
Alan Wood COKE

Dunn
—Robt (Edna) lab mtcemn Burroughs r 1049 Cherry
—Stella emp L Frank Markel & Sons r Conshohocken
—Sue L Mrs clk County Commissioner's Ofc r Conshohocken
—Thos J (Jean G) plstr h 218 W Spruce
—Wm T studt r 121 W 4th B'port
Dunnum Orney E (Mildred E) sls eng h 2108 Coles blvd Coleston
Dunsmore A Douglass (Anne I) sls eng h 213 Haws av
—Edith Mrs bkpr Lloyd H Daub Inc r W Boro Line rd B'port
—Greta Jean clk r 213 Haws av
—R W (Anna I) mech (Phila) h 1445 James J'ville
Durant Saml P h 21 Maiden la K of P UM Twp
Durante Angeline wid Danl h 719 Walnut
—Angelo (Eliz P) lab Bethlehem Quarry h 555 E Main
—Angelo L carp hlpr r 211 W Wood
—Anna wid John r 515 Haws av
—Anthony transcriber County Comnr's Ofc r Belmont Hill
—Armelinda wid Leonard h 616 E Main
—Carmen (Carmella) carp r 616 E Main
—Dominick A (Delma) lab Taylor Fibre Co h 515 Haws av
—Edw A (Lottie F) reprmn (Phila) and notary public 823 Swede h do
—Frances J (Durante's Elmwood Restr) r 1101 Markley
—Geo B (Lucy) driver-slsmn h 119 Colonial dr DeKalb Manor
—Lena M r 719 Walnut
—Leonard J (Eleanor) sls mgr Penna Car Wholesalers r 1937 Clearview av J'ville
—Mack (Ann) police Boro of N'town h 211 W Wood
—Michl D (Jennie T) driver-slsmn h 538 Stanbridge
—Natala (Frances J) (Durante's Elmwood Restr) h 1101 Markley
—Nicholas (Elvira) pipe mkr N'town Magnesia & Asbestos Co h 1312 Arch
—Palma M fcty wkr r 719 Walnut
—Richd A appr electn r 211 W Wood
Durante's Elmwood Restaurant (Natale and Frances J Durante) 1101 Markley
Durbas Helen M atndt N'town State Hosp r Conshohocken
Dureka Jos J (Mary A) mtcemn h Crooked la King Manor UM Twp
—Saml V (Eva G) scrap burner h 415 E Chestnut
Durgin Austin W (Gladys H) refrigerator mech h 32 Powderhorn rd K of P UM Twp
Durham W auto mech Ditz Pontiac Co r North Wales
Durkin Cath r StJoseph's Protectory
—Patricia beauty opr Mrs Rose Guardino r 124 W 11th av Consho
Durmat Watson driver Bearoff Bros Inc r 75 Center Swedeboro
Durn Robt R (Norma E) wldr (Swedeland) r 657 Kohn
Durnin John T jr (Kath A) TV tech h Valley View rd K of P UM Twp
Durno Margt atndt N'town State Hosp r 1116 Maple Consho
Durso Alf M brewer Adam Scheidt Brewing Co r 400 W Wayne av Wayne
—Ralph A mtcemn Adam Scheidt Brewing Co r Wayne
Dusinberre Wm tchr Eisenhower Sr High Sch r 340 W Marshall
Duster Kath wid Chas r 539 Corson

Dutill John W (Josephine M) steel heater h 805 Renel rd Ply Valley
Dutlinger Kath wid Harry h 811 W Main
—Wm D (Gertrude) bus opr Schuylkill Valley Lines Inc h 509 W Main
Dutton Paul C gdnr r 41 E Roberts
—Richd J jr, gdnr h 41 E Roberts
—Wm M (Gloria J) mtce eng h 206 Virginia rd Ply Valley
Dwornik Mary C lndry hlpr N'town State Hosp r Conshohocken
Dwyer Edw F (Mary E) plmb h 3018 Stony Creek rd Penn Sq Village
—Florence A wid Edw F h 210 W Wood
—Philip P (Mary C) plmb h 5 Penfield av J'ville
—Wm J (Mary F) serv mn h 4 Flintlock rd K of P UM Twp
Dybicz Anthony (Mary C) woolen mill wkr h 150 E Front
—Edw acct r 808 Colbert Sburg
—Eleanor slswn W T Grant Co r Swedesburg
—Jos A (Helen) wldr h 808 Colbert Sburg
—Marie H typ Am Screw Co r 808 Cobert Sburg
—Mary Mrs r 806 Colbert Sburg
—Paul (Helen) chipper Welding Eng h 102 Center Sburg
—Walter A (Eleanor K) lab (Phoenixville) h 710 Colbert Sburg
Dyer Jas R (Theresa R) ptrn mkr h 26 Rebel rd K of P UM Twp
—John T Quarry Co, Roy Blatt mgr Paul Serfass supt 1401 DeKalb King Manor UM Twp
—Kenneth E (Geraldine) mgr Western Union Telegraph Co h 125 Liberty av J'ville
—Leroy (Bernice) tire wkr h 45 Penfield av J'ville
—Mary L atndt Norristown State Hosp r Philadelphia
—Mary S wid Gordon h 628 Haws av
—Vida N r 519 Barbadoes
Dykes Jas J ball player h 222 Brookside rd Penn Sq Village
—Jas J (Ruth A) slsmn h 230 Woodlawn rd Penn Sq Village
Dykty Geo A (Virginia L) insp h 4 E Crossfield rd K of P UM Twp
Dyrda Sophie wid John h 3 Union av B'port
Dyroff John W (Dorothy R) clk (Phila) h 1025 W Marshall
Dzedzy John L (Cath M) civ eng Geo A Greeby & Associates h 9 W Spruce
Dziczek Steph (Rose) h 3 Summit Sland UM Twp
Dzioh Jos (Jean) lab h 10 Summit Sland UM Twp
Dzurvachko Theresa ofc clk Dept of Forests & Waters Comlth of Penna r Mount Clare

Eade Wm M (Joan H) prsmn Lenhart Press Inc h 717 Renel rd Plymouth Val
Eadeh Nasri H carpet layer h 9 Stonybrook rd K of P UM Twp
Eadie Frank S physicist The Sharples Corp r 435 Katherine rd Havertown
Eadline Geo linemn Phila Elec Co r Phoenixville
Eagan John T jan Peoples Bank h 32 S Wakefield rd J'ville
Eagen Jas C (Marie A) baker Stroehmann Bros Co h 16 W 6th B'port
—John T jan Peoples Natl Bank of N'town r 32 S Wakefield rd J'ville
—Marie A Mrs ofc sec B E Block & Bros Inc r 16 W 6th B'port
Eagens Irvin (Edna M) truck driver Evans-Roberts Inc r Fairview Village

JOHN J. CORSON
REAL ESTATE — INSURANCE
33 W. MAIN STREET Telephone BR oadway 5-8585

CREDIT BUREAU OF NORRISTOWN
INVESTIGATIONS — COLLECTIONS
Phone BRoadway 2-1622
620 DeKALB STREET

Eagens
—L Pauline wid Wm F h 712 W Elm
—Nancy L studt r 2913 Stony Creek rd Penn Sq Village
—Stanley B (Mary G) punch press opr (Oaks) r 712 W Elm
—Wilmer F (Florence D) press rm supt Norristown Times Herald h 2913 Stony Creek rd Penn Sq Village
—Wilmer F jr, appr photo engr N'town Times Herald r 2913 Stony Creek rd Penn Sq
Eagle Margt waitress Yankee Clipper r 19 Barry av Trooper
—Paul bus opr Schuylkill Valley Lines Inc r 19 Barry av Trooper
Eagles Home Assn, Frank R Stead sec 209 Swede
—John A (Mabel E) clk (Phila) h 417 Sterigere
—Mabel E Mrs cafeteria wkr David Rittenhouse Jr High Sch r 417 Sterigere
Earl Beatrice E laby tech h 1233 Markley
—Bessie Mrs slswn D M Yost Co r 525 Green
—Edith studt nurse r 1422 Juniper
—Laura J wid Saml L community nurse (B'port) h 1622 Pine
—Lawson S (Marian B) tchr Eisenhower Sr High Sch r RD 2 Collegeville
—Mark R (Anna B) steward Foreign Service Home Inc h 926 W Wash
—Ronald W (Jean E) crane opr h 1422 Juniper
—Wm T (Lillian) h 412 W Marshall
Earle Chet B Inc, Walter J Wasylak mgr used autos DeKalb pike EN Twp
—Donald R (Jeanne M) shipper h Briar la EN Twp
—Ruth A wid Raymond H luncheonette opr (Chestnut Hill) h 826 W Main
Earling Howard mldr h 1129 Markley
—Howard R jr (Alice) storekpr h 700 Stanbridge
—Warren H (Earlene) electn r 1129 Markley
Earlosky Elsie M, X-ray tech Montg Hosp r 1221 Swede
Early Edw (Barbara) formn r 105 Summit Sland UM Twp
—Eug T gro clk r 628 W Lafayette
—John M info clk r 628 W Lafayette
—Jos M (Sue) electn h 16 Flint Rock rd K of P UM Twp
—Jos M (Mary T) electn r 200 Haws
—Martha M Mrs h 100 W 2d B'port
—Michl J (Agnes R) mach fixer (Bridgeport) h 628 W Lafayette
—Owen Mrs r 1201 W Main
—Veronica B r 131 W 4th B'port
Earnest Anne E r 1619 Pine
—Sara E wid Wm G h 1619 Pine
—Wm G (Eileen) lab h 309 Haws av
East End Pharmacy (Silvio Linfante) 368 E Main
—Norriton School, Marlin B Brandt prin Germantown pike EN Twp

EAST NORRITON TOWNSHOP OF
Assessor, Robt M Harley 2828 Swede EM Twp
Auditors, Wm A Malmberg chairmn Franklin Aker, E Earle Barrett, 2828 Swede EN Twp
Board of Supervisors, Henry K Stanbridge pres G Edw Wisler v-pres Calvert V Hurdle sec-treas 2828 Swede EN Twp
Chief of Police, Jas Oliver 2828 Swede EN Twp
Sanitary Engineers, Hill Associates 2828 Swede EN Twp
Solicitor, Ernest E Heim 2828 Swede EN Twp

East Norriton—Township of—Con
Tax Collector, Bruce W Duddy 2828 Swede EN Twp
Twp Engineer, Donald H Schurr 2828 Swede EN Twp
Zoning Officer, Thos Hollocker 2828 Swede EN Twp
Eastburn Jesse C custdn Odd Fellows Bldg r 1725 Willow
Easterday J H (Jean J) sec Martino Candy Co h 1505 Juniper
Eastman Chas H (Ethel L) frt eng h 830 W Main
—Lewis B h 9 Montgomery av Coleston
Eastmar Cafe (Albert and Rachel Vernacchio) 130 E Marshall
Easton E S r 231 W Main
—Nelson W (Evelyn) paper mfr h 1637 Williams way J'ville
—Wm N studt r 1637 Williams way J'ville
Eastwick Alice L wid Abr T h 1109 DeKalb
—Jos L (Susanne) pres James Lees & Sons Co r Paoli
Eastwood Bedford optometrist 129 W Main r 21 E Brown
—C Merrill (Phyllis Henne) dept ofc mgr Jas Lees h 801 W Main
—Clarence E (Eva) h 215 W Airy
—Horace J (Dorothy M) clk James Lees & Sons Co r Centre Square
—Jean B Mrs (Jean Bright) r 444 Plymouth rd Plymouth Meeting
—John W (Jean B) (Jean Bright) h 444 Plymouth rd Plymouth Meeting
—Mary B Mrs tel opr Court House h 517 Haws av
—Nelson driver-slsmn Nelson Dairies Inc r 614 W Marshall
—Paul M (Martha S) slsmn Adam Scheidt Ford Inc h 125 N Prospect av J'ville
—Phyllis Henne Mrs (Dansarts Studio) r 801 W Main
Eaton Isabelle B r 10 Long rd K of P UM Twp
—Jas C (Mary F) chem h 10 Long rd K of P UM Twp
—Lydie K wid B Franklin h 558 Kohn
—Thos B studt r 832 Stanbridge
—Wm W (Cath S) typewriter servicemn (Phila) h 832 Stanbridge
Eavenson Isabella wid Walter h 131 Selma
Ebbert Arth (Mary) mldr Fowler & Wolf h 924 W Wash
—Frank r 400 Barbadoes
—Franklin H brewer Adam Scheidt Brewing Co r Philadelphia
—Raymond A, USMC r 924 W Wash
—Richd A, USMC r 924 W Wash
Ebe Mfg Co (Harry L Ebelhare) machs rear 818 Swede
Ebelhare Harry L (Mary K) (Ebe Mfg Co) h 507 Swede
Ebenezer A U M E Church 134 E Spruce, Rev Anthony D Hammond pastor
Eberhardt Harry A (Nedra S) mech eng h 24 School Line dr Schoolhouse Manor UM Twp
Eberle Margt Mrs clk h 338 DeKalb apt 1 B'port
Eberly Ralph B (Cath E) driver PO h 17 Hartranft av
Ebersold Wm (Flora M) prod development opr James Lees & Sons Co h 1512 Sheridan la J'ville
Ebersole Bernard W jr (Patricia H) budget mgr Goodyear Service Stores r RD 2 Collegeville
Ebert Frank M farm mgr N'town State Hosp r 1201 Stanbridge
Ebling Geo W (Ruth N) slsmn Crane's Clothes h 39 Potts av J'ville

ESTABLISHED 1886
Building Materials
I. F. MARCH'S SONS
LUMBER — MILLWORK
BOXES AND CRATES NAILED OR IN THE SHOOK
Phone BR 2-0425
Coal
FOURTH and MILL STREETS BRIDGEPORT, PA.

Ebling
—Joan R search clk Title Ins Co of Penna
—John slsmn r 39 Potts av J'ville
Ebner Ann priv sec Hon Harold G Knight r Wentz rd Centre sq
—J Elmer cash Armour & Co r Centre Square
—Michl driver Adam Scheidt Brewing Co r Langhorne
—Michl jr, driver Adam Scheidt Brewing Co r Langhorne
Ebo Vel (Maggie) lab h 421 Manor av Blk Horse
—Wm (Ida M) steel wkr h 431 Manor av Blk Horse
Eccles Jos A (Alice) mech h 230 Orchard la Penn Sq Village
Eck M Geraldine nurse 217 Cherry apt 401 r do
Eckart Jack emp L Frank Markel & Sons Co r Conshohocken
—John E ship clk r 143 Mill rd Penn Sq EN Twp
—Philip E, USAF r 143 Mill rd Penn Sq EN Twp
—Philip L (Lillian M) prntr r 143 Mill rd Penn Sq EN Twp
Ecker Anna H tel opr Montg N'town Bank & Trust Co r 632 Cherry
—Leonard R (Anna V) bus opr Schuylkill Valley Lines Inc h 632 Cherry
Eckert Arth F (Eileen) whol slsmn Stroehmann Bros Co h 41 E Marshall
—Earl (Catharine) lab h 131 Stanbridge
—Elbert R (Marguerite C) bottler Adam Scheidt Brewing Co h 1802 Pine
—Elbert R jr, studt r 1802 Pine
—Eleanor M clk h 28 W Wood
—Evelyn K wid Elbert B h 140 W Airy
—Florence M chkr h 106 E Marshall
—Herbert J (Lillian P) pres Eckert Signs Inc h 110 S Schuylkill av J'ville
—Jas studt r 28 W Wood
—Jean clk Tose Inc r Conshohocken
—John F (Dorothy D) carrier PO r 810 Green
—Jos H (Rita M) gro 1341 Locust h do
—Lawrence H (Alberta K) sls mgr Eckert Signs Inc h 9 Centre av J'ville
—Paul I sign pntr r 202 W Main
—Robt studt r 28 W Wood
—Sara E checker r 140 W Airy
—Signs Inc, Herbert J Eckert pres Wellington S Young sec-treas rear 617 DeKalb
—Wm T sign pntr Eckert Signs Inc r 125 Stanbridge
Eckman Chas R (Mary) eng h 1790 DeKalb pike King Manor UM Twp
—Dorothy bkpr United Pipe Column & Railing Co r 125 Colonial dr DeKalb Manor
—Earl B (Elsie V) formn h 41 Tyler rd Henderson Park Upper Merion Twp
—Eleanor wid David A h 807 Swede
—Harry personnel mn r 807 Swede
—John C radio opr Dist Atty's Ofc r Hughes Park RD 1 B'port
—Raymond C (Margt M) whsemn Schuylkill Valley Gro Co Inc h Church rd K of P UM Twp
—Rhine A firemn Norristown Water Co r 25 Centre av J'ville
—Ross eng N'town Water Co r RD 1 Bridgeport
—Roy (Florence M) sta firemn (Abrams) h 408 W Airy
—Walter R (Dorothy T) mech Rawn Garage Inc h 125 Colonial dr DeKalb Manor
—Wesley A (Ida) eng Norristown Water Co h 25 Centre av J'ville
—Wilbur slsmn r 807 Swede
—Wilmer ship clk r 807 Swede

Eckman
—Woodrow meter reader Norristown Water Co r RD 1 Bridgeport
—Woodrow H (Helen B) eng h Henderson rd K of P UM Twp
Economy Mutual Fire & Storm Ins Co, Herbert S Land pres C Russell Corson sec Clarence G Land treas 33 W Main
Edginton Richd (Rita) research tech h 117 Kingwood rd K of P UM Twp
Edinger Edna hsekpr Alan N Rogers r 1320 DeKalb
—Wm W (Virginia D) supvr h 607 Swede
Edmond Jas (Anna) lab h 427 E Oak
Edmonston Eva h 3 E Elm
Edmundson Anita G bkbndr Montg County r 1035 Swede
—Bessie M h 1035 Swede
Edmunson Frank D (Grace E) mach opr h 538 DeKalb apt 8
Edowski Stanley supvr h 73 Monroe rd Henderson Park UM Twp
Edsell Saml r 1224 Green
Edson John A studt r 2012 DeKalb Coleston
—Kath S Mrs h 2012 DeKalb Coleston
—Margt I ofc sec r 2012 DeKalb Coleston
Edwards Andrew tech R C A Service Co Inc r Phoenixville
—Carrie r 401 E Spruce
—Carrie wid Freeman h 1053½ Willow
—Chas (Doris) brkmn PRR h 615 W Main
—Chas F (Mary E) gro and serv sta 2104 Swede Coleston
—Clarence E (Anna D) landscape gdnr h 232 Brookside rd Penn Sq Village
—David R (Gene H) slsmn (Phila) h 14 Park dr J'ville
—Donald E (Nelda M) wldr Alan Wood Steel h 332 Moore
—Frank N (Rachel C) h 1540 Arch
—Geo (Dorothy) molder h 300 Francis av Coleston
—Herbert lab Thos W Faulkner Jr h 806 Smith
—Kenneth (Georgia) constn wkr h 124 E Marshall
—Laura I r 31 E Freedley
—Margt A wid Jacob D h 1057 Powell
—Marguerite C tel opr (N Wales) r 1057 Powell
—Mary C wid Warren h Germantown pike EN Twp
—Ray H driver Adam Scheidt Brewing Co r RD 3
—Robt gas producer h 401 E Spruce
—Wm R (Doris M) appr plmb r 649 Haws av
—Wm T lab r Germantown pike EN Twp
—Willis, USAF r 1053½ Willow
Egenberger Benj F r YMCA
Eggers Chas slsmn Aviation Automotive Parts of N'town Inc r School st North Wales
Eggink Lyn atndt N'town State Hosp r Conshohocken
Eggleston H r YMCA
Egolf Bldg 113 E Main
—Eliza E (Gus Egolf) r DeKalb and Hartranft av, E Norriton
—Emma Force wid Chas L h 212 E Brown
—Gus (Howard D and Eliza E Egolf) furn dlrs 113 E Main
—Howard D (Gus Egolf) r 2200 DeKalb and Hartranft av Coleston
—Katie r 618 Kohn
—Reba D wid Geo H r 508 W Airy
Eheman Milton A (Ruth M) asst sec h 13 Crockett rd K of P UM Twp
Ehling John R sta atndt Cassil & Undercoffler r 127 Haws av
—Reuben W h 127 Haws av

PEOPLES NATIONAL BANK
OF NORRISTOWN
"The Doorway to Friendly Service"
JEFFERSONVILLE — KING OF PRUSSIA — WHITEMARSH-PLYMOUTH
MEMBER FEDERAL DEPOSIT INSURANCE CORPORATION

HANSEN BROTHERS NURSERIES INC.
Evergreens
Shrubs
Ground Cover
1 Mile East of King of Prussia
ROUTE 23
Tel. BR oadway 5-3529
Pottery Display
NARBERTH PA.

LLOYD F. KERSHNER INC.
— • —
General Building Construction
• Estimating
• Jobbing
Commercial Blue Printing
Photostating
— • —
W. MAIN and ASTOR STS.
Tel. BR oadway 2-5900

DANIEL A. SKELLY
REALTOR — INSURATOR
Phone BR oadway 2-2445 530 DeKALB STREET

Ehling
—Robt M (Beatrice) mech Fidelity Bldg Corp (Phila) r 127 Haws av
Ehly I Milton (Ethel M) gro 401 W Marshall h do
—Jos A (Ada E) lab N'town Magnesia & Asbestos Co h 805 Green
Ehrenberg Julian (Rita) sec Geo Goldenburg Inc h 1518 Pine
Ehrsam Marie Mrs asst bkbndr Montg County r 222 Logan av North Hills
Ehst Lawrence H jan Court House r East Greenville
Eicherly Guy M (Berenice) slsmn h 919 Buttonwood
—Richd M, USN r 919 Buttonwood
Eichhorn Arth W equip opr Penna Dept of Hwys r 220 Jefferson, E Greenville
Eickar Sadie wid Jacob h 18 E Chestnut
Eighteen W Airy St Corp 51 E Main rm 52
—W Airy St Office Bldg 18 W Airy
Eigleson Anne Eliz nurse Sacred Heart Hosp Jolly rd N, RD 4
—Anne F studt nurse Sacred Heart Hosp r Jolly rd N, RD 3
—Chas R formn Thomas W Faulkner Jr r Water st rd Collegeville
—Chas T (Helen A) switchmn Bell Tel h 203 Hartranft av Coleston
—E Joyce ofc sec r Germantown pike EN Twp
—Edw F (Jayne E) slsmn Borss Chevrolet Inc r 312 Prospect B'port
—Edw M (Annie) bench hand Moser Bros Inc h 108 Knox
—Franklyn H (Eleanor B) (Franklyn Co) r Germantown pike EN Twp
—Jos M (Nina C) electn h 26 W Freedley
—Joyce payroll clk Wildman Mfg Co r Penn Square
—Nancy J dental asst S Lehman Nyce r Germantown pike EN Twp
—Warren E (Ida E) emp N'town Box Co r RD 2 Ridge Pike
—Wm S (Martha) h 714 Kohn
Einhorn Louis I (Fannie) metal broker 1351 DeKalb h do
Eisenberg H Eliz r 1024 W Main
—Mabel I wid J Lawrence h 1024 W Main
Eisenberger Carl (Janet) constn wkr h 808 George
—Cath r 111 W 9th B'port
—Effie Z Mrs cafeteria wkr Eisenhower Sr High Sch r 305 W Brown
—Elmer V (Effie Z) treas Montgomery Hose Co h 305 W Brown
—Elmer V jr, studt r 305 W Brown
—Jacob (Grace L) h 1610 Sheridan la J'ville
—Lillian M wid Elias E h 34 E Oak
—Marjorie L r 1610 Sheridan la J'ville
—Mary slswn Chatlin's Dept Store Inc r 410 E Oak
—Rose G Mrs mach opr Tyson Shirt h 654 Haws av
—Warren L (Betty J) carp h 111 W 9th B'port
Eisenhower Clayton (Jennie M) loc eng PRR h 1013 W Lafayette
—Sr High School, Lewis V Kost prin Coolidge blvd cor Markley
Eisenmann Chas bar tndr Lincoln Hotel r RD 3
—Chas F (Ethel) coal dlr h Germantown pike EN Twp
Eisenmann's Coal Yard (Chas F Eisenmann) Germantown pike EN Twp
Eklund H Walter (Evelyn S) pntr Walter Bregler h 750 George
Ekman Chas W h 307 Tovet pl
Elder Harriet K r 542 Noble
—Nellie S r 542 Noble

Elder
—Richd D tchr David Rittenhouse Jr High Sch r 1335 Pine
Eldon David A (Alma E) slsmn h 23 Concord cir K of P UM Twp
Eldridge Wm A (Mabel R) eng Adam Scheidt Brewing Co h 826 Cherry
Eleanor's Beauty Shop (Eleanor Ramsey) 930 W Marshall
Elfenbein I Bruce studt r 1432 Markley
—Robt L (Edna U) adv mgr Schuylkill Valley Gro Co Inc h 1432 Markley
Eliff Ann M exam r 121 W 6th B'port
—Cornelius M tchr r 208 E 4th B'port
—Danl J (Mary M) crane opr r 208 E 4th B'port
—Francis (Betty) lab h 540 Prospect av B'port
—Grace D ofc clk r 208 E 4th B'port
—Joan clk J F Spillane 5 & 10 r 421 Bush
—John P (Helene J) time study mn h 202 Oxford cir J'ville
—Jos D (Mary D) lab h 421 Bush B'port
—Mary Ann clk r 421 Bush B'port
—Matthew W (Anna) spinner h 231 E Penn
—Thos F crane opr h 121 W 6th B'port
Elisio Amedeo A (Gloria L) test driver (Conshohocken) h 306 Coolidge blvd
—Carmen (Florence) mach h 492 Ford B'port
—Dante (Lena) tire wkr (Conshohocken) h 545 E Main
—Dorothy slswn Sun Ray r 545 E Main
—Eliz B tube mkr (Lansdale) r 545 E Main
Elks Home 700 W Main
Ellam Eva M wid Albert h 1 Crooked la B'port
Ellen's Beauty Shop (Mrs Ellen Paslorius) 40 E 4th B'port
Ellenberger Jos M (Natalie S) phys 544 Haws av h do
Ellinger Rebecca K wid Henry r 517 Green
Ellington Thos S (Eliza) supt Bethlehem Limestone Co Bridgeport Quarry h 1411 Markley
Elliot Augusta slswn Perfection Bakery r 629 George
—Roxie G wid Robt T r 1660 William's way J'ville
Elliott Albert L night police N'town State Hosp h 629 George
—Alvin E (Kathryn F) jwlr, watch repr 616 W Marshall h 815 Buttonwood
—Augusta P Mrs clk Perfection Bakery r 629 George
—Catharine A wid Jawood h N Whitehall rd EN Twp
—Ellwood E budget mgr Lincoln Battery & Tire Co r 1548 DeKalb
—Frances J Mrs revenue clk h 1013 DeKalb
—Geo H (Lena V) h 1063 Swede
—Laura A Mrs waitress r 1428 James J'ville
—Leonard (Lillie Mae) lab Phila Slag (Swedeland) h 100 W 3d B'port
—Raymond D (Dorothy E) clk Andrew S McFarland h 754 George
—Raymond F mtcemn Sachem Petroleum Co r Boyertown
—Richd C (Evelyn F) planner h 808 W Main apt 6
—Robt (Alice) lab h 349 Moore
—Sandy (Mahilda) lab r 535 Cherry
—Wm (Fowler & Wolfe Mfg Co) and (Machined Metals Co) r RD 1 Conshohocken
—Wm J acct Lawrence F Tornetta r N Whitehall rd EN Twp
Elliotte Jos lab Earl R Kutz r Philadelphia
—Thos W lab Earl R Kutz r Philadelphia
Ellis Betty B tchr r Holstein rd Hughes Pk UM Twp
—Beulah D wid Raymond h 1107 W Main

SYLVIA EVANS
— • —
Addressing and Mailing Service
—
Mimeographing
Vari-Type Composition
— • —
42 E. AIRY ST.
Phone BR oadway 5-8452

D. M. YOST CO.
Family Department Store Since 1862
MAIN and DeKALB STREETS Tel. BR oadway 2-3800

Ellis
—Carrie H Mrs v-pres Ellis Concrete Products Co Inc r Holstein rd Hughes Park
—Chas W (Elsie C) estimator Hilyard's h 705 Astor
—Clarence steel wkr h 906 Smith
—Concrete Products Co Inc, Wm H Ellis pres-treas and genl mgr Carne H Ellis v-pres Henderson rd and Pa Tpk UM Twp
—Cora G r King of Prussia rd K of P UM Twp
—Edw cln Montg Hosp r 1303 Willow
—Edw Rev (Margt) asst pastor MtZion AME Church h 225 W Spruce
—Edw J (Mary E) lino opr N'town Times Herald h 204 V Sland UM Twp
—Edw J jr, appr prntr N'town Times Herald r 204 V Sland UM Twp
—Franklin C h 528 Stanbridge
—Garrett (May V) h 1425 Juniper
—Jos R adv mn Chatlin's Dept Store Inc r 528 Stanbridge
—Kinsa O opr Freece-Larsen Inc r Potts av J'ville
—Leona cln D M Yost Co r 410 Moore
—Mae whse hlpr Glenside Wholesale Co r 136 Belmont av Trooper
—Norman F (Margt A) loc eng RRR h 641 Kohn
—Robt H picker Amer Asbestos Textile Corp r Skippack
—Roland D adv mn Chatlin's r 528 Stanbridge
—Tonnie truck driver Norristown Wholesale Inc r Philadelphia
—W B jr (Geraldine E) clk h 29 Kormar rd Ply Valley
—Walter W adm Riverview Osteopathic Hospital r 122 N Main Elmer, NJ
—Wm lab r 1536 Willow
—Wm H (Carrie H) pres Ellis Concrete Products Co Inc h Holstein rd Hughes Park UM Twp
Ellow Francis M (Ann E) insp h 842 Bush B'port
Ellson Myrtle F Mrs tchr W Norriton Cons Public School r 20 StDavid's Wayne
Ellstrom John R (Arlene M) pres John R Ellstrom & Assoc Inc r Latchstring la Gwynedd Valley
—John R & Assoc Inc, John R Ellstrom pres Alton J Jungels sec mfrs agts 50 Buttonwood
Elm Apts 5 E Elm
—& Haws Richfield Service (Paul Gregory) 737 Elm
Elmo Grace D wid Francis D slswn Fashion Centre h 418 E Main
Elmwood Park 1201 Harding blvd
—Private School, Bryon K Hunsberger prin 313 W Fornance
Elser Alf J (Eliz S) prod mgr James Lees & Sons Co (B'port) h 107 W Fornance
—Eliz D studt r 107 W Fornance
Elsesser John A driver Adam Scheidt Brewing Co r Philadelphia
Elsier Angeline Mrs knitter r 447 Sandy
—Michl lab Thos W Faulkner Jr r YMCA
—Vincent M, USAF r 447 Sandy
Elson Wm (Belida) optometrist 129 W Main r Philadelphia
Elwell Norris E W (Thelma W) expediter h 301 Buttonwood
—Thelma W Mrs slswn B E Block & Bros Inc r 301 Buttonwood
Ely Albert G (Margt M) clk Penna Liquor Control Board Store No 4618 h 205 Glenwood rd King Manor

Emel Earl E studt r 638 W 4th B'port
—Gilbert C roofer Metlform Co r Valley Forge rd Port Kennedy
—Gilbert D roofer Metlform Co r Valley Forge rd Port Kennedy
—Irene Mrs waitress r 18 Summit Sland UM Twp
—Millard F (Marie J) mach h 638 W 4th B'port
Emele Conard J (Eleanor J) h 108 Valley rd Ply Valley
Emerson Betty B Mrs pbx opr r Germantown pike EN Twp
—Geo atndt N'town State Hosp r Philadelphia
—Geo W loc eng h se cor W Johnson hwy and Juniper st
—Marion E clk r se cor W Johnson hwy and Juniper st
—Ruth E sten Crouthamel Motor Freight r se cor Juniper and W Johnson hwy
Emery A Clarence (Marion A F) lwyr 501 Swede rm 7 h do
—Arden W pntr 628 Cherry r do
—Barbara R nurse N'town State Hosp
—Chas R mach Luster Jordan Mfg Co r Evansburgh
—Curtis H r 117 E Penn
—Earl T meter mn Phila Elec Co r Pottstown
—Effie hsekpr r 1445 DeKalb
—Emma L wid Harry S h 117 E Penn
—Geo A (Lillian V) dispatcher Schuylkill Valley Lines Inc
—Kathryn E ofc sec (Phila) r 506 W Lafayette
—Leland A (Ethel W) state policemn h 106 Haws av
—Lillian Mrs ofc sec Mears-Kane-Ofeldt Inc r RD 1 Phoenixville
—Marie L tel opr N'town Times Herald h 506 W Lafayette
—Ralph N (Bertha) auto mech Myers Motor Co Inc h 33 Ross Mogeetown
—Robt carp r 33 Ross Mogeetown
—Wm G (Jeanette A) slsmn h 2935 Stony Creek rd Penn Sq Village
Emily-Kay Beauty Shop (Emily D Henning, Kath Ronca) 73 E Main
Emmert Danl S (Ella V) h 1601 Powell
Emmons Nellie wid Wallace r 25 E Marshall
Employers Liability Assurance Corp Ltd of Boston, Mass The, Lewis C Detwiler agt 545 Swede
End Edw G (Paulina L) mach opr h 236 Orchard la Penn Sq Village
Endy Wm H jr (Aneloi) acct h 7 Colonial dr DeKalb Manor
Energetic Worsted Corp, John J Hosey pres John L McManus and Walter D Cassel v-prests Danl A Cannon sec Mrs Edna J Hosey treas 15 Depot B'port
Eney Irvin N (Alice P) chief eng Radio Sta K Y W (Phila) h 122 W Fornance
Engel Fred slsmn R C A Service Co Inc r Philadelphia
—Harold M (Viola H) sls rep h Woodhill rd UM Twp
Engell Henry sec Pa Mfrs Assn Casualty Ins Co r Philadelphia
Engle Danl (Virginia) lab (Ardmore) h 937 Jackson
—Delbert F kitchen atndt N'town State Hosp r 1201 Stanbridge
—Francis D (Helen G) driver Crouthamel Motor Freight h 2 E Marshall
—Francis R gas sta atndt Chas E McGlashen r Valley Forge Trailer RD 1

Good Wood to Work With
TEL. BR 5-0278
•
NORRIS LUMBER CO.
Lumber

SANDLER'S
—
Est. 45 Years
— • —
Wallpapers
—
Nationally Advertised Paints
— • —
PHONE BR oadway 5-5575
Corner CHERRY and PENN STS.

NELSON DAIRIES, Inc.
MILK CREAM
N
DAIRY PRODUCTS EGGS
1920 W. MARSHALL ST. Tel. BR 2-0406 NORRISTOWN

ADAM SCHEIDT FORD INC.
FORD Sales and Service
Phone BR oadway 5-2800
1400 W. MAIN ST.

FEDER'S INC.
Exclusive With MANY OF THE TOP DESIGNERS OF AMERICA
Women's Apparel
77 E. MAIN
TEL. BR oadway 2-3405

Engle
—Geo T (Nancy) (Dude Ranch) h 316 Barbadoes
—Geo W slsmn h 525 Cherry
—Gertrude fcty wkr h 1114 Swede
—Mary Mrs r 937 Jackson
—Mary E Mrs mach opr h 517 Swede
—Noah (Ada A) h 449 Grove B'port
—Russell (Marguerite H) electn hlpr RR Roundhouse (B'port) h 30 Lincoln av
—Wm T r 641 Sandy
Englert Matthew J (Anna) brewer Adam Scheidt Brewing Co h 145 W Marshall
English Alice (Alice English Florist) r 927 Ford B'port
—Alice Ann, USN WAVE r 521 Prospect av B'port
—Alice Florist (Alice English and Walter J Fitzpatrick) 65 E 4th B'port
—Amelia P r 735 E Oak
—Anthony (Helen) guard r 2940 Penn Sq rd Penn Sq Village
—Donald P slsmn (Phila) r 1215 W Main
—Francis J (Ruth E) sht mtl wkr (Phila) h 13½ W 4th B'port
—Frank J (Jennie) steel wkr h 735 E Oak
—John A (Beulah R) mgr Phila Elec h 1215 W Main
—Jos P watchmn Chatlin's Dept Store Inc h 521 Prospect av B'port
—Jos P jr (Alice R) clk Alice English Florist h 927 Ford B'port
—Mary sten r 735 E Oak
—Mary Ruth recpt W N A R r 13½ W 4th B'port
—Thos r 205 W Main
Engman Ulrich F (Mary S) slsmn (Wayne) h Montgomery av K of P UM Twp
Engro Anthony J (Thersa M) scrap dlr h 275 E Main
—Chas F (Frances C) truck driver r 507 Moore
—Frank junk hauler h 825 Violet
—Jos (Lillian) crane opr h 1337 Locust
—Jos (Mary G) truck driver r 127 E Marshall
—Jos jr, USA r 1337 Locust
—Michl (Anna R) steel wkr h 2808 Swede rd EN Twp
—Michl jr, waiter Westy's Drive In r 2808 Swede rd
Ennis Florence B wid Halford W r 39 E Church rd, E Ply Valley
—Francis X acct h 39 E Church rd, E Ply Valley
—Glenn C (Lydia B) civ eng PRR h 703 Hamilton
—Grace R tchr Geo Washington Sch r Chalfont
—Marjorie C state nurse State Bur of Public Health Nursing r 703 Hamilton
—Robt B (Kath L) supvr h 31 E Church rd, E Ply Valley
Enright Harry (Eleanor) mldr h 706 W Elm
—Harry M (Mayrona) lab (Consho) h 13 Stanbridge
Entenman Anna wid Jacob h 422 Arch
—Carl W lab Wildman's r 422 Arch
—Caroline Mrs beauty shop Germantown pike EN Twp r do
—Caroline P studt r Germantown pike EN Twp
—Francis J (M Jane) chem Quaker Chem Co h 1008 DeKalb
—Jerome S (C Elaine) radio reprmn Vernon E Brooks h 25 Jacoby (USA)
—Wm F (Caroline) mach opr h Germantown pike EN Twp
—Wm J jockey r Germantown pike EN Twp
Entwistle Ronald N (Elsie L) slsmn h 207 Winding way Ply Valley
Enwright Wm E textile wkr r 606 W 4th B'port
Epifanio Jos J (Mary) gro 1100 Arch r do
—Lena P clk Am Screw Co r 1100 Arch
—Nicholas (Victoria) tire wkr Lee Tire h 1100 Arch
Eppley Chas H (Susan) back tndr h 310½ DeKalb B'port
—Edna M Mrs nurse's aide Montg Hosp r 1339 Locust
—Frank J (Edna M) chauf Tose Inc h 1339 Locust
—John (Patricia Ann) drftsmn r 660 Chain
—Robt B studt r 804 DeKalb
—Wm J chem tech r 804 DeKalb
Epps Bruce hlpr Norris Cleaners & Dyers r 45 N 37th Phila
—Emmet A (Helen A) truck driver h 355 E Chestnut
—Louis R (Anna L) truck driver h 906 Smith
Epright Camilla wid Wm H h 735 Astor
—Chas J (Mary R) mtcemn (Consho) h 705 W Elm
—Chas J jr, gro clk r 705 W Elm
—Geo G (Louise E) formn Philip Carey r 1012 Arch
—Geo G jr, USN r 1012 Arch
—H Robt mach h 830 Cherry
—Josephine Mrs sorter Am Screw Co h 1012 Arch
—Oliver W (Hannah T) mach opr (Evansburg) h 1309 W Oak
—Robt wtchmn B E Block & Bros Inc r 830 Cherry
—Wm F baker's hlpr Stroehmann Bros Co r 705 W Elm
Erb Albert D r YMCA
—Chas F (Ann E) crane opr h 232 Minor
—Frieda Mrs h 345 W Marshall
—G Donald system opr Phila Elec Co r Phoenixville
—Geo H (Dorothy M) mech Grisdale & Riley N'town Heat & Fuel Co h 924 W Airy
—Harry C Inc, Robt C Collins jr, supt genl contrs Church rd UM Twp
—Irving r 252 W Main
—Mary T waitress r 232 Minor
—Ralph drill press opr McCarter Iron Wks Inc r 319 Barry av Trooper
Ercole Antoinette r Foulkrod blvd Hughes Park UM Twp
—Michl J (Mary) die str h 14 Foulkrod blvd Hughes Park UM Twp
Erdek John (Susan) lab h 15 Summit Sland UM Twp
—John jr, lab r 15 Summit Sland UM Twp
—Michl studt r 15 Summit Sland UM Twp
Erdman John (Harriet D) ofc clk (Phila) h 214 New Hope Ply Valley
Erick Aylward C clk Phila Natl Bank r Lansdale
Ericsson Ashley R (Elaine) bar tndr h Briar la EN Twp
—Gertrude L wid Harry ofc clk h 219 W Freedley
—Myra M ofc sec Phil-Mont Automatic Heating r 219 W Freedley
—Stanley C acct r 219 W Freedley
Erington Jas Mrs lab r 546 Stanbridge
Erney Edith C wid Norman prac nurse h 21 E Marshall
Ernie's (Ernest E Keough) confy 350 W Main
Ernst Edw L (Bessie M) lab h 135 Ann
—Edw L jr, USA r 135 Ann
—Edwin P (Virginia B) slsmn h 12 Musket rd K of P UM Twp
Errington Anna h 110 W Wood
—Eliz r 110 W Wood
—Laurence E (Myrtle L) lab r 522 Norris
Erskine Chas meat ctr Harold S Clemens r Old Arch rd EN Twp

W. H. KNEAS LUMBER CO., Inc.
Lumber — Millwork — Coal — Fuel Oil
Telephone BR oadway 5-2975 800 E. MAIN STREET

Erskine
—Ethel L Mrs credit mgr Adams Clothes r 217 Cherry apt 404
—J Albert (Ethel L) plant opr Burdett Oxygen Co h 217 Cherry apt 404
Ervin Lois C atndt N'town State Hosp r Philadelphia
Erwin Anna Mrs laby wkr r ss W Main 1 w Lawn av J'ville
—Archie railroad wkr r 54 Crooked la Kings Manor UM Twp
—Blanche A Mrs r ss Crooked la King Manor
—Danl B (Mary B) h 54 Crooked la King Manor
—Florence G ofc sec John R Miller 2d r Collegeville
—Jas C frt and pass agt Rdg Co r Olney
—Richd H (Margt A) fcty wkr h 128 Crooked la King Manor UM Twp
Esbenshade Edyth P tchr Eisenhower Sr High Sch h 833 DeKalb
Eschbach Alice Mrs ofc sec h 118 Pleasant rd Ply Valley
Eser Eva M wid Martin M h 621 Cherry
—Wm L (Helen J) lab h 628 Cherry
Eskie John (Mary J) yard formn I F March's Sons Co h 133 W 5th B'port
Eskin Albert mgr Eskin Hdw Co r Philadelphia
—Hardware Co, Albert Eskin mgr 501 W Marshall
—Jos (Linda) clk Eskin Hdw Co r Philadelphia
Eslinger Jacob E atndt N'town State Hosp r 1201 Stanbridge
Espenship Alton G (Ella) bottler Adam Scheidt Brewing Co r RD 1 Collegeville
—Elmer F (Laura E) moving, storage 319-325 W Lafayette h 555 Haws av
—Emanuel equip opr Penna State Hwy Dept r RD 1 Lansdale
—Lewis E packer Elmer F Espenship r 1628 Locust
—Margt wid Rufus r 641 Haws av
—Ralph D (Thelma) (Norristown Typesetting Service) h Daws rd RD 3
—Susan wid Darwin H r 811 W Oak
—W Earl (Dorothy E) mgr Elmer F Espenship h 1628 Locust
Esposito Luigi (Adeline) lab h 128 W Elm
Esquire Shop, Dorothy W Foley mgr women's apparel 80 E Main
Essick Rachel K h 1724 DeKalb
Esso Service Station (W Ervin Groff) ws Egypt rd and 1 n Trooper rd
Estabrook Ellen E tchr r 12 S Schuylkill av J'ville
—Jos R (Hanna J) tire dlr (Phoenixville) h 12 S Schuylkill av J'ville
—Jos R jr, studt r 12 S Schuylkill av J'ville
Esten Bertha L Mrs r 340 Montgomery av Coleston
Estep Ivey agt Met Life Ins Co r Doylestown
Esterly Cath wid Jos R h 115 W Airy
—Ethel M slswn D M Yost Co r 1437 Pine
—Harold D (Inez M) power eng h 1437 Pine
—Marion H (Norma T) serv mgr Phila Elec Co h 830 Stanbridge
—Robt T (Donna L) clk N'town Water Co r 830 Stanbridge
Estock Anna opr True Form Corset Co Inc r RD 3
—Charlotte A studt r 512 Union av B'port
—Francis, USA r 352 Coates B'port
—Geo (Anne) h 352 Coates B'port
—Geo F (Theresa E) shovel opr h 512 Union av B'port
—John F, Diamond State r 406 Holstein B'port

Estock
—Jos E (Rita G) driver-slsmn Nelson Dairies Inc h 2 Mill Creek rd Ply Valley
—Michl W (Veronica M) truck driver hlpr h 340 Coates B'port
—Steph butcher r 352 Coates B'port
—Theresa Mrs bkpr Wisler, Pearlstine, Talone & Gerber r Upper Merion
Etchberger Robt Mrs clk Miller's Ice Cream & Candy r 612 Haws av
—Robt L mgr Miller's Ice Cream & Candy r 612 Haws
Etchison Chas H lab Penna Dept of Hwys r 318 E Elm Consho
Etheredge John (Nellie) steel wkr Alan Wood h 353 E Airy
—John H, USA r 353 E Airy
—Marcella elev opr r 933 W Wash
Ettinger Cora D Mrs tchr W Norriton Cons Public School h 112 Lincoln ter J'ville
—Ira L (Cora D) clk PRR h 112 Lincoln ter J'ville
Etzel Michl agt Baltimore Life Ins Co r Pottstown
Eubanks Dorothy atndt N'town State Hosp r Phoenixville
—Kenneth W (Louise B) elec eng (Phila) h 619A Hamilton
Eustice John (Anna) tire wkr r 32 E Chestnut
Evan Andrew F (Mary T) lab h 62 W Rambo B'port
—Eleanor L clk Jos J Zummo Hdw Co r 21 Front B'port
—John A (Eliz M) formn r 21 W Front B'port
Evangelical Lutheran Church of the Trinity 407 DeKalb, Rev Robt Earle Horne pastor
Evangelist Angelo M (Anna M) scarfer Alan Wood Steel h 932 Stanbridge
—Anthony (Rose) h 413 Forest av J'ville
—Blase W mech r 413 Forest av J'ville
—Joan S ofc sec r 413 Forest av J'ville
—Michl J studt r 413 Forest av J'ville
—Rose seamer Helena Hosiery Mill r 413 Forest av J'ville
—Victor J (Marion) spadone opr (Consho) h 309 E Marshall
—Victor R, USAF r 308 E Marshall
Evangelista Orlando crane opr h 423 Arch
Evanich Cath wid Michl h 242 A Sland UM Twp
—Joan studt r 242 A Sland UM Twp
—John lab r 242 A Sland UM Twp
—John (Mary) steel wkr h ss Flint Hill rd Sland UM Twp
Evanick Dolores A sten Title Ins Co of Penna r 14 Summit Sland UM Twp
—Geo J (Veronica) lab Penna Dept of Hwys h 14 Summit Sland UM Twp
Evanik Jos G (Gertrude M) fcty wkr h 654 Corson
—Jos G jr, USA r 654 Corson
Evans A Perry (Carol M) meter mn Phila Elec Co h 1321 Markley
—B & Bro (Jos C Marchese) coal, bldg materials 306 W Main
—Benj G (Etelka B) h 40 N Prospect av J'ville
—Cath Louise cash r 114 W Elm
—Cath T wid Silas h 1040 Green

EVANS, CONGER & BEYER INC
OLIVER C CONGER pres
GENERAL INSURANCE
Location
536 Swede
tel BR 5-4151

LYLBURN H. STEELE
Real Estate
Insurance
414 DeKALB ST.
TEL. BR oadway 2-7022
SEE PAGE 53 BUYERS' GUIDE

McCOY'S
Pianos
Music School
Home Appliances
Television
408 DeKALB ST.
Norristown Pa.
Tel. BR oadway 2-2323

GRISDALE & RILEY
NORRISTOWN HEAT & FUEL CO.
FUEL OIL — OIL BURNER SERVICE
SALES and INSTALLATION
1008 ARCH ST. (Rear) Phone BR oadway 2-7052

SIMPSON BROS.
ESTABLISHED 1895
SEEDS — FEED — GRAIN — FERTILIZERS
Poultry, Dairy and Garden Supplies
204 W. MARSHALL STREET Tel. BR oadway 2-1265

BAER'S
Westinghouse
Home
Appliances
Television
Floor
Covering
Venetian
Blinds
Plastic
Wall Tile
120
E. MAIN ST.
Tel.
BR oadway
2-1283

Evans
—E Ray contact mn Schuyl Val Gro Co Inc r Lansdale
—Edw C shipper The Dill Co r 121 W 6th av Consho
—Edw J shipper Hannaway & Gordon Ice Cream Co h 1211 W Main Hamilton Hotel Annex apt 2
—Edw W r 1800 Harding blvd
—Ethel M Mrs ofc sec Drs Quinn, Shaffer and Kochenderfer r 151 W Penn
—Evelyn priv sec r 149 W Penn
—Francis (Sylvia B) bulldozer opr h 42 E Airy
—G Wallace (Amanda B) h 149 W Penn
—G Wallace jr (Ethel M) electn h 151 W Penn
—G Wallace 3d, USA r 151 W Penn
—Harold (Helen B) h 5 W Spruce
—Harry court crier Court of Common Pleas r Ambler
—Harry P driver M & D Cleaners
—Helen slswn Chatlin's Dept Store Inc r 5 W Spruce
—Helen J Mrs domestic Alice Childs r 1040 DeKalb
—Helen M Mrs atndt N'town State Hosp h 408 Barbadoes
—Homer W jr, adv dir James Lees & Sons Co r Villa Nova
—Horace F (Verna M) linemn h 144 Egypt J'ville
—Howard rec sec Montg County Indl Union Council CIO r Pottstown
—Ida T wid Anson B h 557 Hamilton
—J Tucker (Ruth E) h 302 W Freedley
—Jas H (Martha B) r 302 W Freedley
—Jane ofc sec Bruno Bros r Fairview Village
—John J, USAF r 221 Nassau pl
—John R (Angeline R) lab h 1519 Willow
—Jos J hlpr Elmer F Espenship r 502 Swede
—Kathryn S Mrs jan Thos J Stewart Jr High Sch h 113 Wayne av
—Lavinia M h 418 W Main
—Lillian Mrs h 653 Stanbridge
—Louis E baker Stroehmann Bros Co h 114 W Elm
—Mae floorwn F W Woolworth Co r 149 W Penn
—Malcolm (Genevieve) steel wkr h 2601 Swede rd EN Twp
—Mary wid Benj F h 1201 W Main Hamilton Hotel apt 107
—Mary Ellen studt r 113 Wayne av
—Mildred A Mrs ofc clk r 815 Green
—Monroe A (Cath Mary) slsmn h 170 Glenwood rd King Manor
—Naomi R wid Chas h 1226 W Airy
—Nellie B Mrs h 619 W Marshall
—Nora V wid Jos h 502 Swede
—R L Mrs sec-treas Highway Materials Inc r Ambler
—Raymond (Ann) sta eng h 306 E Rambo B'port
—Richd B tchr Thos J Stewart Jr High Sch r Souderton RD 1
—Richd L pres Highway Materials Inc h Ambler
—Robt L (Helen R) h 1704 Locust
—Robt W v-pres Union Mut Ins Co r Pottstown
—-Roberts Inc, Fredk E Roberts pres Vivian Mae Roberts sec-treas limestone 101 Conshohocken rd Blk Horse
—Ronald studt r 151 W Penn
—Rosa M floorwn r 149 W Penn
EVANS SYLVIA mimeographing and mailing service, public stenographer 42 E Airy tel BR 5-8452 h do—See page 2 Buyers' Guide and left side lines

Evans
—Thos r 2 Colonial dr DeKalb Manor
—Thos (Christina G) plmb Byron Thomas h 760 Chain
—Thos N (Mary F) h 718 W Elm
—Thos S (Elva B) projectionist (Ambler) h 508 W Airy
—Wilbur M (Wilda K) life ins 315 Swede rm 407 r 1608 DeKalb
—Wm taxi driver r 561 Buttonwood
—Wm H jan r 114 W Elm
—Wm H (Lillian I) plmb C Rodney Morris & Son Inc h 221 Nassau pl
—Wm H (Wilhelmina) switchmn Bell Tel h 103 Rosemont av
—Willie back tndr r 610 Green
Eveler Frances May wid John h 1804 W Main J'ville
Evelyn Barbara ofc clk William E Wills r Church rd RD 1 Wayne
—J Lewis (Mary I) sta firemn h Church rd K of P UM Twp
—Luther S (Elsie M) formn Union Paving Co h Church rd K of P UM Twp
—Phyllis A studt r Church rd K of P UM Twp
—Wm B crane opr r Church rd K of P UM Twp
—Wm L studt r Church rd K of P UM Twp
Everding Matilda Mrs h 37 E Chestnut
Everhardt Augustus jr (Carolyn B) slsmn h 21 Laurel la Ply Valley
Everhart Wm L Rev (Norma M) pastor Jeffersonville Presbyterian Church h 1925 W Main J'ville
Evers Robt N (Eliz) phys N'town State Hosp h 1762 Sterigere J'ville
Everson Mary E Mrs atndt Launderette h 928 W Airy
—Paul (Florence V) slsmn Armour & Co r 928 W Airy
Every Theo R (Marie) tire mkr (Oaks) h 500 W Airy
Evin Wardell car washer Borss Chevrolet Inc r Philadelphia
Ewan Lewis (Minnie R) die house supt Jas Lees & Sons Co h 1213 Astor
Ewing Anna M wid Richd h 11 S Trooper rd J'ville
—Clifford B (Eleanor C) jan Chas W Mann Motor Co h 840 Cherry
—Gordon H (Fern F) constn supt h 59 Colonial av J'ville
—Jane H wid Henry r 1421 Powell
—Leonard H (Dorothy) researcher (Phila) h 616 Clover la Ply Valley
—Philomena emp L Frank Markel & Sons r Conshohocken
—Richd L (Mary E) bldg contr 574 Kohn r North White Hall rd RD 2
—Robt J (Alice M) landscape gdnr and contr h 117 S Trooper rd J'ville
Exar Louis L (Ethel L) chef h 626 Swede
—Nicholas L tchr r 626 Swede
Excelsior Saving Fund & Loan Assn, Steph S O'Leary pres Herbert S Land v-pres C Russell Corson sec Clarence G Land treas meets 2d Fri 33 W Main
Exchange Club of Norristown, Theo Heysham jr, pres M Wm Bellick sec meet 2d and 4th Thurs at Bungalow Inn, W Main st J'ville
Exley Dorothy studt nurse Sacred Heart Hosp r 718 W 4th Lansdale
—Frank A jr (Virginia R) plmb Chas Heinzbach h 1111 W Lafayette
Ezic Avdo lab (Consho) r 526 Haws av
—Izet (Renare A) mach h 526 Haws av

Fabbri Remo phys 333 DeKalb h 1513 Plymouth blvd Curren Ter

INSURANCE
REAL ESTATE
MORTGAGES
LYMAN A.
KRATZ
ROBERT L. KRATZ, Broker
Tel.
BR oadway
2-0663
7 E. AIRY ST.

TAXI
RADIO
TAXI
BR oadway
2-1718
•
RADIO
TAXI
BR oadway
2-1718

Fabe Wm lab Penna Dept of Hwys r 205 W Main
Fabiani Anthony (Agnes) emp Storm Window Co h 704 Clover la Ply Valley
—Matthew (United Lawn Mower Sales & Service) r Conshohocken
Fabrizio Jas (Rose) blaster Valley Forge Cement Co (Consho) h 430 Grove B'port
—Jas J (Mildred) policemn Boro of B'port h 627 Grove B'port
—Jos J (Eliz) excavating contr 10 Fraley B'port h do
—Paul N lab h 428 Grove B'port
—Rocco mech N'town Magnesia & Asbestos Co r 216 E 6th av Consho
Faehl Violet F wid Robt h 164 W Main
Fagan Anne wid Phillip r 431 E Airy
—Simon M chiro 73 E Main r Philadelphia
Fagan's Luncheonette (Danl and Jennie Marinari) 1231 Ridge Blk Horse h do
Fagley Mildred S r 627 W Main
—Sarah E wid Chas A h 627 W Main
Fahrner Edw A slsmn The R T Jones Lumber Co r Fort Wash
Fahy Wm T h 507 Green
Faigenbaum Beatrice D wid Bernard h 31 Concord pl K of P, UM Twp
Failing Jas (Helene) steel wkr (Conshohocken) h 903 W Marshall
—Wylie III r 214 Chain
—Wylie E jr (Elnora V) chf eng Continental Baking Co
Faini Alice smstrs Peoples Cleaners & Dyers r Wayne av RD 2
Fair Amanda wid John fcty wkr h 534 Norris
—Charlotte clk Keystone Auto Club Casualty Co h 508 DeKalb
—Fay A Mrs ofc sec r 645 Astor
—Felix F (Mary N) lab r 665 Astor
—Henry P (A Leona) auxiliary police h 8 W 4th apt 3 B'port
—Jean Mrs sls clk Novell's Inc r 951 E Main
—John C (Monica) police Boro of N'town h 209 DeKalb
—Michl F (E Mary) truck driver h 621 Astor
—Villa Nursing Home (Mrs Eliz Hopkins) 1240 W Main
—Walter S (Marie H) formn h 24 E Elm
—Wm A (Margt) pntr h 125 Pearl
Fairfull Jas tchr r 183 Kingwood rd K of P UM Twp
—John (Edith) millwright h 183 Kingwood rd K of P, UM Twp
Fairmount Engine Co No 2, John J Carlin pres Robt E Robbins sec Jos Garner treas meets 2d Thursday 401 W Main
—Service Station (Earl S McClure) auto repairing 225 Pearl
Faison Bernilee Rev (Mattie) pastor New Hope Baptist Ch h 206 E Oak
Faix Albert (Marie) boiler mkr h N Wales rd EN Twp
Falchetta Jos (Joe The Tailor) r 615 Cherry
Falco Augustus (Anna) h 603 Sandy
—Chas (Stella) woolen wkr h 659 E Airy
—Chas J (Anna Marie) lab United Engineers h 456 Moore
—Frank H (Angeline B) meat ctr h 669 Bush B'port
—Gus (Theresa) carp r 452 Moore
—Harry (Susan) carp h 756 E Marshall
—Harry L (Lillian) formn Thomas W Faulkner jr h 217 W Brown
—Jos jr (Fannie) gro 537 Moore h do
—Jos H (Loretta A) (Greenway Market) h 201 E Wood
—Jos L (Caroline J) tire bldr h 312 Union av B'port

Falco
—Josephine r 533 E Airy
—Lena sls clk r 603 Sandy
—Lena A wid Jos r 530 E Marshall
—Leonard P (Lucy R) wldr h 614 Sandy
—Liborio (Antoinette) lab h 836 High
—Loretta A clk Greenway Market r 201 E Wood
—Lucy Mrs mach opr N'town Dress Co r 614 Sandy
—Mary wid Jos C h 637 Moore
—Michl (Lillie) h 736 E Marshall
—Michl coml artist 533 E Airy r do
—Nancy wid Michl h 533 E Airy
—Salvatore ctr r 533 E Airy
—Wm C (Constance) punch and shear opr Koons Welding & Mfg Plant h 453 Forest av J'ville
Falcon Jos beauty opr'h 425 W Poplar
Falcone A Thos (Mary) steel wkr h 228 Jacoby
—Alphonse T (Jessie T) (Alphonse Hair Stylist) and furn rms 212 Cherry r Phila
—Anna wid Anthony r 354 E Marshall
—Anthony J (Nancy M) lab h 643 Moore
—J Benj drftsmn r 425 W Poplar
—Jos (Philomena) lab h 411 Green
—Lester E, USAF r 425 W Poplar
—Marie wid Carmen r 816 Ford B'port
—Mario (Minnie M) lab h 516 E Marshall
—Vincenzio lab Penna Dept of Hwys r RD 3 Pottstown
Falconi Salvatore macaroni mkr r 320 Moore
Falconiero Ralph V (Ada B) acct h ns Crooked la, King Manor UM Twp
Falk Max lab r 535 Norris
—Ursula A soc serv wkr N'town State Hosp r Philadelphia
Fallon Anna M wid Jas J r 10 Lincoln av
—Ora G fcty wkr r 503 Astor
Falone Rocco (Josephine) h 406 Arch
Faltinow Jean H Mrs copy clk Register of Wills Ofc r Lansdale
Fame Building of Loan Assn The, E Earl Barrett sec meets 3d Monday 110 W 4th B'port ofc 44 E Airy
Family Cleaners (Michl DiPenta) 324 Green
—Consumer Discount Co, Geo S Farina mgr loans 73 E Main
FAMILY FINANCE CORPORATION (Family Consumer Discount Co) George S Farina mgr personal loans 73 E Main 2d floor tel BR 2-4860
—Food Center (John, Jacob and Philip Demetris) gro 168 W Main
—Shoe Store (Alex Narducci) 6 W Main
Famous Benj F (Laura E) lathe opr h 28 W Main apt 12
—Blanche M sten Dist Atty's Ofc h 1205 W Oak
—Donald F studt r 8 Hartranft av
—E Joy ofc sec Richd A Lindberg r 2819 Swede
—Edw emp Richd A Linberg r 2819 Swede
—Ethel T wid Rev Ronald R ofc sec Boyd Funeral Home and notary 718 Swede h 28 E Fornance
—Hettie wid Irvin r 8 Hartranft av
—Jennie W h 1211 W Oak
—Joy ofc sec r 2819 Swede rd EN Twp
—Marie E r 304 W Roberts
—Mary hosiery wkr Herbert Hosiery r 509 Kohn
—Ross (Eleanor) boring mill opr h 2819 Swede rd EN Twp
—Wm H (Edith H) custodian Court House h 304 W Roberts
Fancoate Emily wid Chas r 108 Knox
Fancourt Edwin J jr Mrs tchr Holland Sch r Flourtown

HANDLING REAL ESTATE SINCE 1917
GILBERT J. FARRINGTON, Jr.
REALTOR
INSURANCE — BONDS — MORTGAGES
236 W. MAIN ST. Tels. BR 5-9730 and BR 2-7828

LEE TEMPLETON MOTOR CO.
DeSoto
Plymouth
Sales and Service
"Oldest Automobile Dealer in Montgomery County"
1416 W. MAIN ST.
Tel. BRoadway 5-5100

FREE HOME DELIVERIES
CHICCO Beverage Company
TELS. BR 5-BEER and BR 2-BEER

Fania John H jr (Sophia) lab h 752 Chain
Fanning Jos A mtce mn N'town State Hosp r do
Fanny Farmer Candy Shop, Mrs Florence Shirley mgr 80½ E Main
Faracchio Anthony J (Julia) lab h 469 Jefferson Blk Horse
Farber Harry (Rose) mgr Jefferson Drug Co h 32 Liberty av J'ville
Farbish Alf B (Rita F) civil eng h 233 Bryans rd Penn Sq Village
Farbman Bernard (Maxine) (Farbman's North End Pharmacy) h 22 Terrace rd Curren ter
Farbman's North End Pharmacy (Bernard Farbman) 1501 Powell
Farehart Terry M beauty opr Madamoiselle Beauty Salon r 801 E Hector
Fargo Chas N (Lillian R) furn acct h 210 Montgomery av Coleston
—Ella G Mrs sec Junior Civic Club h 1804 W Main J'ville
—Lois Arleen med tech r 1804 W Main J'ville
Farina Dominick (Mary J) prsr Stivalettis Dry Cleaners h 1014 DeKalb B'port
—Geo S mgr Family Consumer Discount Co and Family Finance Corp r Lansdale
—J r 231 W Main
—John tailor Adams Clothes r Philadelphia
—Jos (Eliz) steel wkr h 634 Arch
—Jos D driver Tose Inc r 124 Glenwood av King Manor
—Pasquale (Julia A) shop wkr Metal Craft Sales Co Inc h Brownlee rd K of P, UM Twp
—Pasquale E jr, USA r Brownlee rd K of P UM Twp
—Robt (Roberta) truck driver h 711 Wash Swedesburg
—Vincent F (Louise E) prin David Rittenhouse Jr HS h 60 U Highland av J'ville
Farleigh Ruth nurse Montg Hosp r 206 Kingwood rd K of P
Farley Robt clk and truck driver Quillman Hardware & Supply Co r RD 1 Collegeville
—Robt L slsmn Frank Batdorf Home Decorator r Germantown Pike, Fairview Village
—Rose r StJoseph's Protectory
Farman John L (Rose) driver Crouthamel Motor Freight h 1535 Willow
—Lawrence lab Thomas W Faulkner jr r 820 W Elm
—Lawrence L lab James Lee's r 1535 Willow
Farmer Jas A (Pauline) serv mech Tose Inc r Ambler
Farmers Production Credit Assn of Norristown, E P Rosenberger sec-treas Herbert E Kratz, Ernest D Yocum jr, asst sec's asst treas's 531 Swede
Faro Carlos N anesthetist N'town State Hosp r Philadelphia
Farquhar Guy E (Kath I) atndt N'town State Hosp h 543 Kohn
—K Jessie ofc sec Gerald R Norton r 543 Kohn
—Katharine I Mrs atndt N'town State Hosp r 543 Kohn
—Rita E studt r 543 Kohn
Farr Alonzo S (Lilyan N) h 712 Woodbrook la Ply Valley
Farra Eug E (Mary C) punch press opr h 107 Hancock av Coleston
—Frances M grad nurse r 1320 Pine
—Frank H (Eliz T) signal mn PRR h 1320 Pine
—Joseph F (Elizabeth K) mtce mn h 1930 Clearview av J'ville
Farrall Sarah L wid F Warren grad nurse State Hosp h 1505 Juniper
Farrar Mary Mrs studt r 1208 Arch
Farrell Dorothy J Mrs spot welder h 2006 Juniata rd J'ville
—Edw F (Margt D) sls mgr Lee Templeton Motor Co h 826 Noble
—Eleanor M wid Robt J r 203 Chain
—Francis (Anna) police mn (Ivy Rock) h 1208 Powell
—John J jr (Rose) mach h 501 Overhill rd EN Twp
—Lawrence A (Hannah D) h 422 Ford B'port
—Martha emp L Frank Markel & Sons r Conshohocken
—Mary L wid Jas A pickle mkr r 11 Egypt rd J'ville
—Michl J jan r 2006 Juniata rd J'ville
—Richd, USA r Henderson rd K of P UM Twp
—Robt lab r 511 Cherry
—Sara A beauty shop 1010 DeKalb h do
—Sarah W nurse N'town State Hosp r 1505 Juniper
—Thos F (Josephine A) h 117 W 4th B'port
—Wm (Rose) h Henderson rd K of P UM Twp
—Wm, USA r Henderson rd K of P UM Twp
Farrelly Beatrice E wid Cyril J h 41 E Chestnut
—Bruce clk r 43 E Chestnut
—Cyril J jr r 41 E Chestnut
—Eliz J clk r 41 E Chestnut
Farren Mary A atndt N'town State Hosp r do
Farrington Gilbert (Helen) bartndr r 602 E 4th Sburg
FARRINGTON GILBERT J JR (Vivian O) real estate, insurance and justice of the peace 236 W Main tels BR 5-9730 and BR 2-7828 h Eastburn Hill, Bridgeport —See page 55 Buyers' Guide and right side lines
—Grace clk The Dill Co r Fairview Village
—Henrietta L r 305 Buttonwood
—Thos C h 305 Buttonwood
Farrow Emma E Mrs seamer Wildman & Swartz Inc r 226 Burnside av J'ville
—John (Anna B) lab Continental Diamond Fibre h 1024 Willow
—Paul C (Emma E) firemn h 226 Burnside av J'ville
Fascio Edw T (Marie D) carp h 1905 DeKalb pike King Manor UM Twp
Fashion Centre (A Kaplan) women's apparel 40 E Main
Fassett Jack r YMCA
Father & Son Shoe Stores Inc, Mario Bottiglieri mgr 20 E Main
Faucett Ida waitress Westy's Drive In r 1202 Vilameir rd Lansdale
Faulkner Chas H (Hilda N) bkpr Thos W Faulkner jr h 507 Stanbridge
—Chas H jr, coml artist r 507 Stanbridge
—Danese J clk Thos W Faulkner jr r 311 W Brown
—Frances M atndt N'town State Hosp r 204 Forest av
—H Robt (Frances E) carp h 14 Brandywine la K of P UM Twp
—Jean M studt r 507 Stanbridge
—Mary J nurse Montg Hosp r Yerkes
—Thos P (Ella S) h 614 Noble
—Thos W jr (Dorothy E) road contr 504 Evergreen av r 311 W Brown
—Viola wid John h 512 W Lafayette
—Violet D wid Geo h 402 W Main
Faust Alf E pntr r 206 Pearl
—Carl H eng Phila Elec Co r RD 2 Lansdale
—Chas (Ethel) mech h 206 Pearl
—Chas D tool mkr Am Screw Co r Eagleville

PENN DISCOUNT FURNITURE CO.
"From a No-Place to a Showplace"
Furniture
Rugs
Bedding
NORGE Electrical Appliances
Venetian Blinds
E. MAIN ST.
Tel. BRoadway 2-8462

LEWIS C. DETWILER
NICHOLAS J. GEERS, Associate
Realtor — Insurance — Mortgages
545 SWEDE STREET DIAL BRoadway 2-1800
NATIONAL ASSOCIATION OF REAL ESTATE BOARDS REALTORS

Faust
—Dolores H Mrs sten P Frank Hunter jr r 626 Noble
—Edw J r 206 Pearl
—Eliz B mach opr r 832 DeKalb apt 4
—Elmer H shipper L Frank Markel & Sons r Conshohocken
—Evelyn E Mrs waitress h 533 Green
—Gary L r 533 Green
—Henry J Co, Geo Haney br mgr whol plant growers Montgomery av UM Twp
—Kenneth R sanitor Continental Baking Co r 206 Pearl
—Lloyd H watch repair mn r 206 Pearl
—Mabel Mrs table wkr (Collegeville) h 510 W Airy
—Mary Mrs sls clk W T Grant Co r 907 Buttonwood
—Matthew J (Ethel) clk PO h 907 Buttonwood
—Perry (Elsie G) credit mgr Chatlin's Dept Store Inc h 631 Noble
—Perry jr (Dolores B) acct (B'port) h 626 Noble
—Robt S emp L Frank Markel & Sons r Conshohocken
—Warren P (Elsie P) lab h 502 W Main
—Wm B (Sara) eng Court House h 301 S Trooper rd J'ville
Favinger Ida M Mrs r 2610 Stanbridge EN Twp
—Russell E (Mabel) crane opr h 21 Egypt rd J'ville
Favors Chas L atndt N'town State Hosp r 28 E Spruce
Fay Alvin (Sarah) refrigerator mech h 205 Kingwood rd K of P UM Twp
—Jos J (Hazel M) brewery wkr h 1013 Montgomery av J'ville
—Margt domestic r 400 W Airy
Fazio Alphonso A (Martha M) ash hauler 713 Arch h do
—Alphonse J slsmn Rawn Garage Inc r Conshohocken
—Benj J r 1034 Cherry
—Casper B (Lena C) driver r 222 W Fornance
—Casper J (Helen H) mtce mn Adam Scheidt Brewing Co r 137 W Marshall
—Chas (Jennie) h 811 W Elm
—Chas B (Eliz T) mach Philip Carey h 344 E Airy
—Frank S (Mary T) truck driver h 1515 New Hope
—Geo J (Mary E) auto dealer h 14 Terrace rd Curren ter
—Harry scrap dlr (Consho) r 249 E Chestnut
—Helen fcty wkr Am Asbestos Textile Corp r 137 W Marshall
—Jas (Frances) h 249 E Chestnut
—Jas Wm (Mary F) driver Tose Inc h Johnson rd Ply Twp
—John (Mary) h 800 Smith
—Jos (Adeline R) mtce mn (Oaks) h 1021 DeKalb
—Jos A (Jean) steel wkr Alan Wood h 1511 James J'ville
—Jos C h 137 W Marshall
—Jos M scrap dlr (Consho) r 249 E Chestnut
—Jos Russel (Rosemary) formn Thomas W Faulkner jr h 904 James
—Larry amusement machines 341 E Oak h 24 E Brown
—Lawrence C (Rebecca R) scrap metal h 213 E Oak
—Lawrence M (Mary C) amusement mach opr h 24 E Brown
—Lena Mrs r 1405 W Main J'ville
—Lena C Mrs slswn Perfection Bakery r 222 W Fornance
Fazio
—Lena R laby wkr r 1405 W Main J'ville
—Leonard r 325 Harding blvd
—Margt dietary wkr Riverview Osteopathic Hosp r 1506 Sunnyhill la Havertown
—Paul (Rose) junk dlr 832 High h do
—Peter J (Ann M) scrap dlr (Consho) r 249 E Chestnut
—Rose L r 249 E Chestnut
—Salvatore (Mary C) huckster h 800 Noble
—Salvatore J (Margt M) lab h 212 W Spruce
—Saml (Angeline) shoe maker h 1034 Cherry
—Saml jr, steel worker (Lansdale) r 1034 Cherry
—Wm mech h 431 E Airy
—Zita clk A&P r 800 Noble
Fazzari Jos clk Penna Liquor Control Bd Store No 4618 r Collegeville
—Jos V (Mary N) lab h 707 Swede
Fazzini Alexander (Rose) lab N'town Magnesia & Asbestos Co r 211 E Penn
—Amilcare N (Lucy J) slsmn B E Block & Bros Inc h 1222 W Lafayette
—John (Ottavia) h 211 E Penn
—John jr, studt r 211 E Penn
Feaser Ada E Mrs clk Jos S Feaser r 1219 Markley
—Jos K r 1219 Markley
—Jos S (Ada E) elec appliances 238 W Main h 1219 Markley
Feather Edwin Col training dir County Civil Defense Council r Rydal Hall Ogontz Centre
Fedak Lena M Mrs emp L Frank Markel & Sons r es School la
—Michl A (Lena M) driver N'town Wholesale Inc h 432 School la Blk Horse
Feder A Leon (Feder's Press Shop) r 1532 Powell
—Fannie wid Max h 1532 Powell
Feder's Dress Shop (A Leon Feder) women's apparel 77 E Main
FEDER'S INC, (A Leon Feder) a shop for women 77 E Main tel BR 2-3405—See page 59 Buyers' Guide and left side lines
Federal Bldg 22 E Airy
—Offices See US Government Offices
Federschmidt Hilda r Hamilton Hotel 1201 W Main
Feeley Dorothy Mrs clk Phila Elec Co r Penfield
Feeney C Harry (Blanche M) PBX opr Bell Tel Co of Pa h 327 Sterigere
—Helen M ofc clk r 327 Sterigere
—Jas C guard Montg County Prison r 234 E Chestnut
—Mary T G h 234 E Chestnut
—Robt H clk r 327 Sterigere
Fees Lucy M Mrs asst desertion and probation officer Montg County h 619 W Main
Fegley Elmer W lab Penna Dept of Highways r Pennsburg
—Ernest A meter rdr Phila Elec Co r Pennsburg
FEGLEY NELSON P (Mabel A) lawyer 501 Swede tel BR 5-1530 h Ambler tel Mitchell 6-6317
Fehl Dorothy R Mrs prac nurse Fair Villa Nursing Home h 122 Pleasant rd Ply Valley
—Howard mtce mn Sacred Heart Hosp r RD 2 Collegeville
Feist Chas F (Helen B) whse supt Schuylkill Valley Grocery Co Inc h 5 Colonial av J'ville
—Harold E (Margt C) (King Manor Self-Service Store) h 1430 Pine
—Harold E jr, USA r 1430 Pine
—Helen B Mrs beauty shop 13 N Wakefield rd J'ville r 5 Colonial av J'ville

JOS. B. ROGERS JR.
HEATING
PLUMBING
TELS. BR 5-4792 BR 2-9469
1953 W. MAIN ST.

H. W. CARSON
Television
Refrigerators
Air Conditioners
Home Appliances
Phone BRoadway 5-4949
4th and Green Streets
Bridgeport Pa.

SACHEM PETROLEUM CO.

RICHFIELD FUEL OIL

RICHFIELD Gasoline and Lubricants

Germantown Pike

TEL. BR oadway 2-0458

JAMES J. CARR
REAL ESTATE — INSURANCE
Telephone BR oadway 2-0427 402 DeKALB STREET

Feist
—Jean E ofc sec Montg N'town Bank & Trust Co r 542 Chain
—Raymond C (Betty) shipper Schuylkill Valley Gro Co Inc (Martins Radio Shop) h 542 Chain
Felber Sara wid David r 1624 Hartranft dr J'ville
Feldenzer Jos kntr Helena Hosiery Mill r 1941 Woodvale MtPenn Ridge
Felder Harry B (Rose) (Felder Self Service) h 1001 Stanbridge
—Rose (Felder Self Service) r 1001 Stanbridge
—Self Service (Harry B and Rose Felder) gro 1001 Stanbridge
Feldman D M Inc, David M Feldman pres office supplies 10 W Main
—David M (Henrietta J) pres D M Feldman Inc h 222 Joseph J'ville
—Harry (Sadie) pharm 1045 DeKalb h do
Felecitti Anthony J (Lillian) mech Phila Elec Co h 220 Jacoby
Feliciani Anthony (Adelfine) h 2102 3d Coleston
—Calvin M baker Stroehmann Bros Co r 2102 3d Coleston
—Jesse (Betty) (Jesse's Restaurant) h 643 George
—Jos A (Betty) repr mn Harry W Carson r 2102 3d Coleston
—Robt L (Lillian A) plmb r 557 Kohn
Fell H Louis (Marion E) sub carrier PO h 205 Valley rd Ply Valley
—Harrison (Evelyn M) truck driver Rittenhouse Motor Freight h 1015 DeKalb
—Harry A driver Tose Inc r Sellersville
—Harry M (Naomi P) h 308 W Main
—Jack S (Dolores) repr mn h 1015 DeKalb
—Leslie P mech eng r 308 W Main
—Percy J (Viola K) h 1413 W Main J'ville
—Richd L (Anita) meter rdr Phila Elec Co h 421 Sterigere
Fellman Nelson M (Edith) prntr 930 W Lafayette h do
Felore Anna h 1st house east Hillside av Blk Horse
Felsenstein Jacob (Sarah) h 411 W Fornance
—Saml (Thelma) (N'town Poultry Market) h 1 Colonial cir DeKalb Manor
Felten Mary V h 1437 Locust
—Mina G wid L Read h 203 E Poplar
Feltner Oakley (Lorraine) jan Adam Scheidt Ford Inc r 1218 N Lafayette
Felton Addie E wid Howard M h 31 E Freedley
—Harry L (Helen C) asst purchasing agt Continental Fibre h ss W Main 1 e Rose J'ville
—Mamie waitress Chas J Granese r Mogeetown
—Paul M (Louise) dist forester State Dept of Forest & Waters r Audubon st RD 1
—Philip C (Helen) wood wkr 312 E Wood h do
Felty John E r 231 W Main
—Lewis W (Kathryn T) atndt N'town State Hosp h 625 Cherry
Fencik John (Anna) lab h 724 Fraley Sburg
Fenderson Edw A driver Myers Drug Store r 609 Green
—Elouise Mrs atndt N'town State Hosp h 609 Green
—Thos jr (Helen) steel wkr h 1010 Willow
Fenelon Edw (Sara) stmftr h 1507 Willow
—John J reporter N'town Times-Herald r Conshohocken
Fenimore Helen Y dress shop 2239 DeKalb pike Coleston r do

FENIMORE W MITCHEL (Helen Y) (Yerger & Fenimore) real estate 2239 DeKalb tel BR 2-5400 h do—See page 56 Buyers' Guide and right side lines
Fenlon John J supvr Tose Inc r Phoenixville
—Wm whse mn Tose Inc r Philadelphia
Fennell Anne M clk State Emp Serv h 26 Laurel av Ply Valley
—Cath A ofc sec (Consho) r 1805 Powell
—Chas J (Mary C) retail slsmn Stroehmann Bros Co h 813 Green
—Chas J jr, installer Metalcraft Sales Co Inc r 813 Green
—Corsini J Nocton Mrs (John J Nocton & Son) r 921 Swede
—Eleanor r 916 Swede
—Geo J (Cath A) gro 100 W Elm h 1805 Powell
—Helen M ofc clk r 108 W Wood
—Hilary J appr mach Luster Jordon Mfg Co r 921 Swede
—J Albert (Corsini) asst supt bottling house Adam Scheidt Brewing Co h 921 Swede
—Jane tel opr h 916 Swede
—John A (Agnes M) mgr John J Nocton & Son h 213 Stanbridge
—Jos A asst firemn N'town State Hosp r 148 W Marshall
—Kath B h 1110 DeKalb
—Michl J (Ann) h 825 Swede
—Sara M r 1110 DeKalb
Fennelly Edw J h 810 Green
—John J (Elaine K) pntr h 9 Flintlock rd K of P UM Twp
Fenselau Herman R (Alice R) driver h 1404 Harding blvd
Fenstermacher Roland (Belva M) system opr Phila Elec Co h 11 Jefferson av Washington Sq Gardens
—Ronald system opr Phila Elec Co r 11 Jefferson av Washington Sq Gardens
Fenton Albert T (Doris) br mgr Penn-Jersey Auto Stores Inc h 2904 Penn Sq rd Penn Sq Village
—Bldg 507 Swede
—Doris B asst personnel mgr Chatlin Dept Store Inc r 2904 Stony Creek rd Penn Sq
—LeRoy R (Mamie H) prs mn N'town Times-Herald h 121 W Marshall
Fenwood Beatrice emp L Frank Markel & Sons
Feo Orlando G (Julia) lab h 363 Jefferson Blk Horse
Ferdinand Lawrence (Jane) eng h 237 Brookside rd Penn Sq Village
Ferenchak John A (Edith V) (Detterer Tavern) h 638 George
Ferenzak Geo W (Dorothy C) insp h 621 W Main
Ferguson Allen R atndt N'town State Hosp r 531 Cherry
—Arth C r 23 W Chestnut
—Eleanor F Mrs h King of Prussia rd K of P UM Twp
—Frank M (Ruth M) tchr (Consho) h 127 Montgomery av Coleston
—Richd P (Phyllis S) dentist USAF h 313 E Airy
Ferko John mech The Hilyard Co r 422 City Line la Phoenixville
Fernside Opal r 2 Terrace rd Curren ter
Ferraioli Concetta emp L Frank Markel & Sons r 411 Nolpe rd
—Frank A meter rdr N'town Water Co r Conshohocken
Ferrant W J (Eliz) eng h 427 S Trooper rd J'ville
Ferrante Adam (Emilia) grounds mn h 421 Holstein B'port

THE ONLY COMPLETE IMPARTIAL LIST OF BUSINESS CONCERNS without regard to Size, Importance, Location, or Appointments, is your City Directory Classified Business Section

CITIES SERVICE
JAY GRESS, INC.
AUTHORIZED DISTRIBUTOR
Gasoline — Fuel Oil — Lubricants
P. O. BOX 628
Office & Terminal: 1800 E. Ridge Pike Tel. BR 2-2984

Ferrante
—Jas J (Mary L) truck driver Bethlehem Quarry r 421 Holstein B'port
—Jos A (Judith) lab Am Screw Co h 1744 Powell
—Lucille F Mrs sls clerk W T Grant Co r Bridgeport
—Nichols J (Angeline A) pump opr (B'port) h 829 Haws av
Ferrara Agnes M Mrs exec dir VNA r 531 Swede
—Jos R (Agnes M) clk (Phila) h 531 Swede
Ferrari Irvin F (Helen E) salesman h 107 Pleasant rd Ply Valley
Ferraro Anna Mae clk B'port Natl Bank r 662 Bush B'port
—Dominick (Mary) h 662 Bush B'port
—Helen V ofc sec Louis DiGiovanni r 662 Bush B'port
—Marie T waitress r 662 Bush B'port
Ferrell Fredk (Rachel) electn h rear 1020 E Main
Ferreri Angelina wid Emilio h 818 Arch
—Anthony N (Anna M) emp United Pipe Column & Railing Co h 1305 W Oak
—Dominic mtce mn Sacred Heart Hosp h 28 W Spruce
—Donald C studt r 1305 W Oak
—Emil (Rosalie T) electn hlpr h 813 Hamilton
—John (Theresa C) whse mn Schuylkill Valley Gro Co Inc h 207 E Penn
—Mary seamer Helena Hosiery Mill r 262 Minor
—Michl S (Henrietta M) repair mn (Spring Mill) h 921 Stanbridge
—Michl S jr, studt r 921 Stanbridge
—Steve (Mary) lab h 262 Minor
Ferrey Tillie Mrs asst librarian Christian Science Reading Room r 826 W Marshall
—Wesley T (Tillie) lather h 826 W Marshall
Ferri Dominico (Josephine) caretaker Sacred Heart Hosp h 28 W Spruce
—Genevieve A clk Phila Elec Co r 1118 Swede
—Ida Mrs fcty wkr Am Asbestos Textile Corp r 1118 Swede
—Jos C, USN r 51 E Spruce
—Mary M, IBM opr Schuylkill Valley Grocery Co Inc r 1118 Swede
—Pasquale (Ida) caretaker h 1118 Swede
Ferrier Antonett wid Chas K jr h 204 Virginia rd Ply Valley
—Chas R (Martina B) guard h Briar la EN Twp
—Chas T glass blower r 204 Virginia rd Ply Valley
—Dorothy F Mrs ofc sec Ammon G Kershner r 5 Laurel la Ply Valley
—Eliz R cash Montg Hosp r Cedar Hieghts Consho
—Harry lab r 204 Virginia rd Ply Valley
—Harry D printer N'town Times-Herald r Lafayette Hill
—Howard E (Dorothy M) cost clk h 5 Laurel la Ply Valley
—Jas W (Jeanne) acct h 50 Terrace rd Curren ter
—Jeanne B tchr Hartranft Pub sch r 50 Terrace rd
—Jos auto mech Lee Templeton Motor Co r Conshohocken
—Ronald (Rose) paper ctr h 1201 Willow
—Thos elev opr Court House r W Conshohocken
Ferrill Hannah M wid John D h 9 N Prospect av J'ville
Ferrioli Frank C (Concetta) cement pkr h 411 Volpe rd Blk Horse
Ferris Arth N (Anne C) h 2416 Swede rd EN Twp

Ferris
—Elizabeth A, USA r 2416 Swede rd EN Twp
—Thomas P (Immaculata) industrial slsmn (Coatsville) h 134 Oxford circle J'ville
Ferriss Wm (Jane) h 27 W Signal rd K of P UM Twp
Ferrizzi Henry, USA r 522 Cherry
—J Albert (Marie S) pipe mkr N'town Magnesia & Asbestos Co h 647 Chain
—Jos mach opr N'town Magnesia & Asbestos Co r 522 Cherry
—Ralph J (Rose M) canvaser N'town Magnesia & Asbestos Co h 648 Moore
—Saturno (Josephine) lab N'town Magnesia & Asbestos Co h 522 Cherry
Ferry Danl J (Jean C) h 832 Stanbridge
—Edw J (Betty) millwright h 3004 Cottage la Penn Sq Village
—Jane M wid John J funeral dir 110 W Wood h do
—Marie E tel opr Bell Tel Co of Pa h 646 Haws av
—Rose C atndt N'town State Hosp r 646 Haws av
Ferst Connie kitchen wkr Sacred Heart Hosp r 125 E Elm Consho
—Joan nurse's aide Sacred Heart Hosp r Cedar rd Consho
Fertal Albert P (Lorraine M) pharm rep h 501 Stanbridge
—Andrew (Helen) loader h 246 A st Sland UM Twp
—Andrew P jr, whse mn Schuyl Val Gro Co Inc r 246 A st Sland
—John (Frances D) electn h 223 Jefferson Sburg
Fertsch Harmer (Daisy M) sht mtl wkr Asbestos Insulating Co Inc h Sandy Hill rd Ply Twp
Fesmire Chas (Frances) acct (Oaks) r 16 W Front B'port
—Ralph R (Florence R) truck driver r 28 N Schuylkill av J'ville
Fessler Harold (Jeanine) slsmn h 1855 Markley
—Jeanine Mrs ofc sec YWCA r 1855 Markley
Fetrow Nathan D, M/Sgt in charge U S Air Force Volunteer Training Liaison Officer r 2004 3d Coleston
Fetter Lloyd H (Townsend Dairy Queen) h Trailer at 2307 DeKalb pike EN Twp
Fetterman Guy E (Viola R) prntr h 221 Liberty av J'ville
—Viola R Mrs dental asst Danl L Flad r 221 Liberty av J'ville
Fetterolf Nathan L lab Dept of Highways r W Point
Fiano Andrew (Carmella) dispr Tose Inc h 124 Glenwood rd King Manor
—Dolly ofc sec (Upper Darby) LeFebvre Bus Systems r 124 Glenwood rd King Manor
Fichter Frank W (Eliz H) driver Tose Inc h King of Prussia rd K of P UM Twp
—John J (Ella M) coater opr h DeKalb pike EN Twp
—John W formica fabricator r DeKalb pike EN Twp
—Lisa V ofc sec r King of Prussia rd K of P UM Twp
—Virginia sec Yale & Towne Research Center r King of Prussia rd RD 1 Wayne
Fichtner Kenneth H (Ellen R) formn Nelson Dairies Inc r Rahns
Ficklin Eliz r 355 Moore
—Jos L (Sarah) magnesia wkr h 804 Arch
—Wm E (Bessie) atndt N'town State Hosp h 355 Moore
Fidler Chas M (Doris) driver slsmn Nelson Dairies Inc r RD 1 Collegeville
—Herman A sta agt Reading Co r Reading

MYERS DRUG STORE

Prescriptions Filled

Sick Room Supplies

Zenith Hearing Aids

TEL. BR oadway 2-0637

328 DeKALB ST.

We Deliver

FRANK H. BOVE

Real Estate

Insurance

Mortgages

24-Hour Auto Tag Service

Foreign Exchange Money Orders

Steamship Agency

Translations

400 DeKALB ST.

Tel. BR oadway 5-3311

J. B. Arena
MEN'S WEAR
MAIN & CHERRY STREETS BR 5-7730

MARCH HEATING CO.
TIMKEN
SILENT AUTOMATIC HEATING
207 W. 4th ST. Tel. BR 2-6541 BRIDGEPORT, PA.

Fie Charlotte Mrs capper r 110 Mill rd EN Twp
Fiebig Edw R (Josephine) meat ctr h 102 E Penn
Fiedler Arth slsmn Adam Scheidt Brewing Co r Philadelphia
Fiegel Margt sls clk S S Kresge Co r 210 E Elm
Field Donna Mrs chg nurse N'town State Hosp r 233 E Brown
—Eug C (Marie A) guard (Graterford) h 1008 DeKalb
—Winifred M bkpr r 420 W Fornance
Fielding Fred (Anna P) pntr 213 Beechwood rd Penn Sq Village h do
—H Chester (Alice) mach h ns Sterigere J'ville
—Paul R pntr r 213 Beechwood rd Penn Sq Village
Fields Albert N (Geraldine M) zoo keeper h 7 Buttonwood
—Chas (Fyetta) loc eng h 415 S Trooper rd J'ville
—Frank O (Margt) brick str h 625 George
—Harriet tchr Thos J Stewart Jr High sch r 1403 W Main
—Isaac r 714 W Elm
—Jos H (Eliz M) hlpr N'town Boro Garage h 320 W Main
—Robt B (Shirley A) repr h 3 Maiden la K of P UM Twp
Fielitz Earl D (Caroline) hardwood floors N Wales rd EN Twp h do
Figiel Margt T Mrs slswn r 916 Arch
Filan Jos S (Merl K) serv mn h 117 Pleasant rd Ply Valley
Filandino Angelo (Mary) fiber wkr Continental Diamond Fibre h 622 E Main
—Cosmo (Martha) USA h 404 Manor av Blk Horse
—Theresa r 404 Manor av Blk Horse
—Wm J (Edith I) shipper N'town Magnesia & Asbestos Co h 346 Prospect av B'port
Filareta Al G (Romaine) field repr h 1989 Clearview av J'ville
Filippino Anthony truck driver r 226 Minor
—Antonio (Mary) lab (Valley Forge) h 226 Minor
—John mach opr r 226 Minor
Filipponi Vincent A (Frances M) USA h 26 Powderhorn rd K of P, UM Twp
Fillebrown Victor L ofc mgr-acct Burdett Oxygen Co r Audubon
Fillman Gerald I (Hannah D) mech N'town Times Herald h 41 N Wakefield rd J'ville
—Jas M (Margt M) prod clk (Bettswood) h 203 Haws av
—Kathryn I wid Aaron H h 626 DeKalb apt 3
—Raymond (Doris L) slsmn h 50 Crawford dr J'ville
—Richd D sec Am Legion Home Assn
Filoman Richd D (Anne G) estimator h 26 Blue Buff rd K of P, UM Twp
Filone Emmanuela r 1510 DeKalb pike King Manor UM Twp
—Nicholas J (Clair) electronic equip specialist h 901 James
Filopanti Emedio (Florence) plaster h 231 E 4th B'port
Finamore Anthony J studt r 338 Hurst B'port
—Sebastiano (Carmella) wtchmn h 338 Hurst B'port
Finan John roofer r 212 W Spruce
—Mary wid Thos r 212 W Spruce
Finch Lester ordermn Phil Elec Co r Pottstown
Findlay Norman E J (Eliz I) slsmn h 206 Woodlawn rd Penn Sq Village
Findley Eliz I atndt N'town State Hosp r 206 Woodland rd Penn Sq
Fine Cath E Mrs r 613 DeKalb
Finegan Alf (Christine L) bldg insp h Brower rd UM Twp
—Ruth Ann studt r Brower rd UM Twp
Fineran Florence opr B'port Pants Co r 19 Constitution av J'ville
—Helen S sten h 204 W 4th B'port
—John J plmb r 202 W 4th B'port
—Jos J jr (Margt P) prntr h 728 Erlen rd Ply Valley
—Wm G (Claire A) formn r 625 DeKalb
Fines John M r 906 DeKalb
Fingo Albert J (Jane B) phys 1201 DeKalb h ss Spera la J'ville
—Dolores r 169 N Whitehall rd J'ville
—Dorothy Mrs r ss Spera la J'ville
Finizio Anthony F (Mary T) clk PTS h 1000 Buttonwood
—Jos C (Agnes) carp h 661 Stanbridge
Fink Alex agt Colonial Life Ins Co r Phoenixville
—Eva M Mrs supvr slip cover dept Chain-Mar Furn r 147 W Lafayette
—Florence A r 27 Hillview rd K of P, UM Twp
—Fred T (Rena) trucking 637 George h do
—Geo F agt John Hancock Mut Life Ins Co r Conshohocken
—Kyle D (Anna M) gas sta 114 DeKalb B'port h 660 Chain
—Ralph jr (Olga C) wldr h 433 Prospect av B'port
—Robt emp United Pipe Column & Railing Co r Philadelphia
Finkbinder Aaron C F (Christine P) ins h 1408 Boyer blvd Curren Ter
Finkel Edgar (Melissa) plaster contr h 713 W Marshall
Finkelstein Bea Mrs sls clk Charming Shoppes r Upper Darby
—Jacob (Irene J) veterinarian 750 Forest av h do
Finley Cath E wid Chas V h 102 W Wood
—Edith V chiropodist 315 Swede rm 411 r 102 W Wood
—Elwood wtchmn r 667 Corson
—Ida M Mrs v-pres Finley Lumber Co r 634 Noble
—Jas formn Mears-Kane-Obeldt Inc r Philadelphia
—Lumber Co, Mark H Finley pres Ida M Finley v-pres Margt E Dungan sec-treas whol 524 Swede
—Mark H (Ida M) pres Finley Lumber Co h 634 Noble
—Pauline A mach opr (Merion) r 751 Astor
—Raymond P roofer Asbestos Insulating Co Inc r 751 Astor
—Wm (Amelia) h 751 Astor
Finnefrock Wm A (Thelma L) saw opr (Royersford) r 602 W Airy
Finnegan Francis jr, circuit breaker r 1020 Willow
—Francis M (Marie F) sht mtl wkr (Phila) h 1020 Willow
—John r 203 V, Sland UM Twp
—Jos v-pres Lenhart Press Inc r Plymouth Valley
—Leo (Evelyn) formn h 203 V, Sland UM Twp
—Leonard F tester (Lansdale) r 1020 Willow
—Mary domestic r 203 V, Sland UM Twp
—Ruth C x-ray tech r 903 Swede
Finnen Harold M (Helene M) driver r 1308 DeKalb King Manor
Finneran Anna E winder Jas Lees Co r 447 Grove B'port

MORE
GOODS
—ARE—
BOUGHT
—AND—
SOLD
THROUGH
THE
Classified
Business
Directory
THAN BY
Any Other
Medium
on
Earth

Member Federal Deposit Insurance Corporation
Montgomery Norristown
BANK AND TRUST Company
Member Federal Reserve System
NORRISTOWN — — NORTH WALES

Finneran
—Edw A (Florence) mach opr h 19 Constitution av J'ville
—Francis C spinner Jas Lees Sons h 447 Grove B'port
—Henry (Mary) h 108 Chain
—Marie V winder (Oaks) r 108 Chain
Finnin Bernard J (Dorothy M) (Shamrock Cleaners) h 525 Hurst B'port
—Chas J steel wkr r 707 DeKalb B'port
—Chas P formn Energetic Worsted Corp h 707 DeKalb B'port
—Dorothy M Mrs (Shamrock Cleaners) r 525 Hurst B'port
—Eliz A waitress r 707 DeKalb B'port
—Marcella h 318 Prospect B'port
Fino Donald J asst purch agt r 179 Liberty av J'ville
—John M studt r 179 Liberty av J'ville
Fiocca John driver Tose Inc r Philadelphia
Fioravanti Alf (Rena A) heating contr 1512 Sandy Hill rd h do
—Anthony D (Molly's Meat Market) r 221 E Penn
—John (Mary) h 385 E Lafayette
—John (Mary Lee) lab N'town Magnesia Co h 423 Warren
—Jos mtce mn r 221 E Penn
—Louis (Ruth) tire bldr (Oaks) h 114 Chain
—Selena wid Emidio h 221 E Penn
—Silvio P (Anna) steel wkr h ws Belvoir rd Blk Horse
—Victor J (Kath M) ship clk h 6 Independence rd K of P, UM Twp
Fiore Bemigio r 710 Green
—Buchella firemn Daring Paper Co h 117 Church
—Ernesto (Angelina) lab h 710 Green
—Mario r 710 Green
—Pasquale (Marie) wool wkr h 122 E 9th B'port
—Salvatrice r 710 Green
Fiorello Lorenzo r 917 W Wash
—Mildred r 917 W Wash
Fiorentino Angelo (Giacomina G) steel wkr Alan Wood Steel h 203 W Wood
—Carman A (Theresa L) driver Tose Inc r 127 Kingwood rd King Manor
—Chas pntr County Dept of Roads & Bridges r Conshohocken
—Lewis jr, washer Norris Lndy-Speede Clns Inc r 5 Front B'port
Fiorillo Albert C (Lucille) pipeftr h 2102 W Main J'ville
—Alexander (M Connie) shoe repr 130 E 4th B'port h 341 Coates do
—Angelo bus driver Township r 500 Fairfield rd Blk Horse
—Anna reeler r 436 Prospect av B'port
—Anthony (Lorraine) asst mgr Penna Liquor Control Board Store No 4618 h 512 Fairfield rd Blk Horse
—Barbara emp L Frank Markel & Sons r 1208 Main
—Concetta Mrs emp L Frank Markel & Sons r 325 Lucetta av Blk Horse
—Congetta wid Angelo r 520 Fairfield rd Blk Horse
—Danl driver Colonial Auto Supply Co r W Airy
—Danl S (Mary R) compounder asst r 1302 Powell
—David F emp L Frank Markel & Sons r 500 Fairfield rd Blk Horse
—Ernest (Mary) sub formn h 514 Fairfield rd Blk Horse
—Felix (Angelina) trackmn h 510 Fairfield rd Blk Horse
—Geo J (Cecilia) carp h Mill rd J'ville
Fiorillo
—Jas (Ernestine) lab (Ivy Rock) h 913 James
—John (Mary E) st comnr Boro of B'port h 409 Union av B'port
—Jos (Eleanor) lab h 9 Diamond av Blk Horse
—Jos A lab N'town Magnesia & Asbestos Co r 1812 Main dr RD 2
—Jos F (Nicolina) r 341 Coates B'port
—Marco (Yolande) lab N'town Magnesia & Asbestos Co h 907 James
—Mary emp L Frank Markel & Sons r 354 Fairfield
—Michl (Alverta) chkr N'town Magnesia & Asbestos Co h 233 E Marshall
—Rocco (Josephine) h 416 Penn rd Blk Horse
—Salvatore (Concetta) emp L Frank Markel & Sons h 500 Fairfield rd
—Saml (Barbara J) meat ctr Greenwood Pioneer Market h 1208 Ridge rd Blk Horse
—Theresa wid Chas h 436 Prospect av B'port
—Victor (Grace E) weigher h 1047 Cherry
Fiorito Dolores R tube wkr (Lansdale) r 1605 James J'ville
—Edw studt r 519 Sandy
—Jos N (Rose M) asst designer h 1503 Astor
—Lena Mrs h 519 Sandy
Fiorvanti Frank T (Anne M) bldr h Croton rd UM Twp
Firday Richd mech Phila Elec Co r RD 3
Firely Dorothy M tube wkr r 1346 Harding blvd
—John J (Nellie A) tube wkr h 1346 Harding
Firley Stanley M (Eliz E) dept supvr (Evansburg) h 63 Potts av J'ville
Firner Hedwig wid Chas r 2101 3d Coleston
First Baptist Church 425 Swede, Rev W Everett Griffiths pastor
—Baptist Church 334 W 4th B'port, Rev John H Walker pastor
—Church of Christ Scientist 122 Haws av
—Church of the Brethren 524 Barbadoes, Rev Harold F Keppen pastor
—Mennonite Church 25 W Marshall, Rev Markley H Klemmer pastor
—Presbyterian Church 500 DeKalb, Rev Jesse M Corum jr, pastor
—Presbyterian Church 517 DeKalb B'port, Rev Jesse R Lonsinger pastor
—Presbyterian Church School 113 E Airy
Firth Harry Whitney br mgr J E Limeburner Co r Philadelphia
—Horace B (Henrietta D) bgemn Pa Railroad h 9 E Basin
—Horace B jr (Ethel E) whol slsmn Stroehmann Bros Co h 19 Jacoby
—Richd appr carp r 636 Kohn
—Robt D (Jean M) sls rep h 16 Laurel la Ply Valley
—Warren H (A Mabel) stmftr (Miquon) h 636 Kohn
—Wm L (Mildred) electn h 818 Clover la Ply Valley
Firuta Michl (Pauline) wtchmn Am Screw Co h 37 E Rambo B'port
—Rose I wid Anthony weigher r 23 W Front B'port
Fischer Jos (Ethel) jan United Pipe Column & Railing Co h 307 W Brown
—Special Mfg Co, H J Nugent rep aluminum and brass nuts 547 Swede
Fischhoff Emanuel dentist 310 DeKalb r Philadelphia
Fiscus Ross E (Lena D) h King of Prussia rd K of P, UM Twp
Fish Grace hsekpr r 50 N Wakefield rd J'ville

NORRISTOWN'S
LARGEST
DEPARTMENT
STORE
11-25 W. Main St., Norristown — High and Charlotte Sts., Pottstown
BLOCK'S
TEL. BRoadway 5-8700
FOR ALL DEPARTMENTS

CHATLINS
"Famous For Famous Brands"
Telephone BR 5-2000 MAIN and MILL STS. NORRISTOWN

Fishbein Isadore agt Met Life Ins Co r Philadelphia
Fishburn Harvey W (Marion H) tchr David Rittenhouse Jr High Sch h 1334 W Main
—John H studt r 1334 W Main
—Marian H tchr David Rittenhouse Jr High Sch r 1334 W Main
Fisher Abr (Frieda) h 1441 Markley
—Ada M Mrs bkpr Stern Furn Co of N'town r RD 1 Collegeville
—Alexander L, USN r 1004 Willow
—Alf C kitchen wkr Montg Hosp r 1004 Willow
—Alvin H (Laura K) phys N'town State Hosp h 25 Lawnton rd DeKalb Manor
—Ambrose C (Leah C) custdn Geo Washington Sch h 1004 Willow
—Ann M tchr (Phila) r 1004 Willow
—Beatrice I wid Thos E domestic h 1213 Swede
—Beatrice M Mrs cook N'town State Hosp h 602 DeKalb
—C Ernest (Jennie M) cash h 316 W Johnson hwy Coleston
—Clayton A (Sadie A) coal dlr 564 Stanbridge h do
—Danl F (Kathryn H) clk in charge B'port PO h 1805 Pine
—Dolores A emp L Frank Markel & Sons h Conshohocken
—Donald G meter rdr Phila Elec Co r RD 2 Collegeville
—Edith C r 1316 DeKalb
—Edmund M lab Penna Dept of Hwys r Willow Grove
—Edw V (Yvonne) slsmn Chatlin's Dept Store Inc h 900 James
—Frank jr, bartndr r 513 Ford B'port
—Frank J (Amelia) bartndr Cheerio Cafe h 513 Ford B'port
—Franklin A (Mildred S) slsmn h 834 Woodbrook la Ply Valley
—Gerald (Frances) driver h 127 W 2d B'port
—Grace A wid Wm H h 115 Knox
—Hannah wid Robt r 716 George
—Hannah M wid Wm insulation wkr (Bettswood) r 34 Prospect av B'port
—Harry D (Helen A) h 60 N Schuylkill av J'ville
—Helen nurse Sacred Heart Hosp r 12 Montgomery av Wayne
—Horace J (Marguerite A) mech h 66 N Prospect av J'ville
—Ira M (Anna W) h 518 W Marshall
—Irene M wid Elwood h 632 Arch
—Irene R wid Harry A insp r 515 Buttonwood
—J Harley (Faith M) mgr Rogers Jewelry Co h 1537 DeKalb
—Jacob C (Blanche H) h 1568 Sheridan la J'ville
—Jas E oiler h 408 E Basin
—John A (Alice) formn h 60 Galbraith av J'ville
—John B (Gladys) concrete contr N Whitehall rd EN Twp h do
—John W (Rhoda V) bank teller h 803 Clover la Ply Valley
—Kathryn H Mrs, sr clk-typ Pa Dept of Hwys r 1805 Pine
—Lillian C dental hygienist N'town State Hosp r 608 Green
—Margt L clk r 608 Green
—Marion lab r 115 Knox
—Marjorie J clk Phila Natl Bank r 316 W Johnson hwy Coleston
—Oliver J (Grace) lab h 705 Swede
—Ralph stock clk Sun Ray Drug Co r Collegeville

Fisher
—Raymond W (Mary E) fibre wkr h 1410 Astor
—Richd L (Alice P) prsr Peoples Cleaners & Dyers h 2450 Rahway av EN Twp
—Roger A (Winefred A) acct h 672 George
—Roy studt r 1441 Markley
—Russell J (Sylvia D) v-pres-treas Rawn Garage Inc h 77 Colonial av J'ville
—Susanne S investigator-social wkr Institution Dept h 1316 DeKalb
—Victor H (Virginia) custdn State Employment Serv h 38 E Elm
—Victor H jr (Nellie) prsr h 239 W Lafayette
—Walter jan The Sharples Corp r Philadelphia
—Wilbur kitchen hlpr r Connor av EN Twp
—Wm J driver Earl F Althouse r Conshohocken
—Wm J (Helen G) USMC h 3025 Stony Creek rd Penn Sq Village
Fisher's Stationery (Julia C Wagner) 518 W Marshall
Fishman Reuben W (Ethyl L) dentist 550 Haws av h 103 S Whitehall rd
Fisk Harry H actg supvg dist eng Genl State Authority r Sweet Valley
Fiss Robt E (Beatrice L) sub carrier PO r 1427 Juniper
—Sara E Mrs h 1427 Juniper
Fistere Robt T (Suzanne B) merchandising eng h 214 Orchard la Penn Sq Village
Fistrovich Jos (Rose) formn Alan Wood h 1517 Willow
—Mary wid Geo h 492 Ford B'port
Fitchett Alvin B (Flossie S) power plant eng (B'port) h 117 Pearl
Fithian Robt (Teresa) tool mkr h 213 E 4th B'port
—Wm G (Grace M) lab h rear 21 Montgomery av Coleston
—Wm R (Teresa K) tool mkr h 11 Hartranft av Coleston
Fitten Mary A h 538 DeKalb apt 7
Fitton John J (Lillian C) mach h 740 Clover la Ply Valley
Fitts Roger W (Rosebud P) constn wkr h 203 E Marshall
Fitzcharles Carl V (Helen C) tchr (Unionville) h 849 George
—Clarence L (Mary E) car repr r 522 Bush B'port
—Mary sls clk Chatlin's Dept Store Inc r 522 Bush B'port
—Wm L (Effie N) h 121 W 4th B 'port
Fitzgerald Alberta waitress Yankee Clipper r Apple Dale rd Trooper
—Betty opr h 1138 Markley
—Clarence G (Florence M) transport driver Stroehmann Bros Co h 879 Cherry
—Edw J (Louise H) sub carrier PO h 317 Coates B'port
—Florence M Mrs emp N'town Box Co r 879 Cherry
—Grace ironer Norris-Speede Lndry & Clns Inc r 1138 Markley
—Jas J (Rochelle) ofc mgr h 23 Old Fort rd K of P, UM Twp
—Margt Mrs r 1401 Plymouth blvd Curren Ter
—Robt formn County Dept of Rds & Bridges r Ardsley
—Sadie tchr Sland Elementary Sch r 3426 Powelton av Phila
—Walter L (Eleanor W) asst opr N'town Sewage Treatment Plant h 710 Church
—Wm (Clare) slsmn h 615 Clover la Ply Valley

DANIEL S. JOHNSON
REALTOR — INSURANCE
SWEDE and PENN STREETS Tel. BRoadway 2-0232

Fitzhugh Chas H (Gertrude) mach opr (Phoenexville) h 1070 Willow
—Frances M studt r 1070 Willow
Fitzpatrick Edw J (Mary F) pipeftr h 701 Woodbrook la Ply Valley
—Walter J (Eliz P) (Alice English Florist) h 10 Rebel rd Brandywine Village K of P
Fitzroy Geo S (Jane E) adv h 2410 Swede rd EN Twp
Fizone Anna L mach opr (Phila) r 735 Astor
—Harry R jr (Anna E) mach opr h 207 DeKalb apt 6 B'port
—Harry W h 500 DeKalb B'port
—Kenneth (Sophie) lab r 202 W 3d B'port
Flack Carl tire wkr r 351 Jefferson Sburg
—Edw sta atndt Gulf Serv Sta r Collegeville
—John shop formn Adam Scheidt Ford Inc r Ardin dr RD 2
—Jos (Mary) paperhanger h 8 Center Sburg
—Leonard P (Gladys J) yardmaster PRR h 118 Forest av
—Mary Mrs kitchen wkr Montg Hosp h 351 Jefferson Sburg
—Mary Mrs sls clk W T Grant Co r Swedesburg
—Paul J (Anna) grinder h 2098 W Main J'ville
FLAD A C (Emma L) (Shannon Coal Co) 43 W 4th Bridgeport tel BR 5-3953 h Colonial av tel BR 2-3953
—Danl L (Eleanor J) dentist 1103 W Main h do
—John F studt r Colonial av
FLAD ROBERT G (Marion A) mgr Fuel Oil Division Shannon Coal Co 43 W 4th Bridgeport, Pa tel BR 5-3953 h Maryland av tel BR 5-2628
Flaherty Anna Mrs r 310 Stanbridge
Flamini Filomena Mrs opr Freece-Larsen Inc r 225 E Poplar
Flanagan Eliz r StJoseph's Protectory
—Harold bottler Valley Forge Springs r Phoenixville
—Mary E social wkr h 621 Haws av
Flanegan Arth L (Margt F) drill press opr h 110 Haws av
Flanigan Frances R Mrs tel opr Montg Hosp h 36 W Wood
Flannery John J (Margt M) state policemn h rear 3100 DeKalb pike EN Twp
—Wm E (Martha M) drftsmn r 106 W Fornance
Flarig Jos F (Mary T) tool mkr h 104 W Marshall
Flax Jos L prsr Peoples Cleaners and Dyers r 511 N 56th Phila
Fleagle Paul S (Doris) atndt N'town State Hosp h 608 Swede
Fleck Dallett R (Thelma G) elec motor repr 726 W Airy h W MtKirk av Eagleville
—Fred W r Germantown pike EN Twp
—John (Jennie) mech h ns Ardin dr J'ville
FLECK W C & BRO INC, L Hyatt jr, mgr distributors of General Tires 1410 W Main J'ville tel BR 5-0971—See page 58 Buyers' Guide and left top lines
Fleece Franklin A (Mary E) archt designer h 301 Brookside rd Penn Sq Village
Fleer Building 512 Swede
—Roland (Doris) lawyer 512 Swede r 645 Moreno rd Penn Valley Narberth
Fleetwood Cleaners (Jesse Marks) 772 Germantown pike Ply Valley
Fleicher Jas P cook r 565 Kohn
Fleischer Florence Mrs dir home decoration Jas Lees & Sons Co r Bryn Mawr

Fleischulz Clara S fcty wkr Am Asbestos Textile Corp r 133 Rosemont av
—Ulrich (Clara S) chef h 133 Rosemont av
Fleisher Abr (Martin's Dept Store) r Philadelphia
—Israel slsmn Martin's Dept Store r Philadelphia
—Jack mgr Amber of N'town Inc r Cheltingham
Fleming Addie Mrs emp N'town Box Co h 330 Green
—E Lavinia r 237 E Oak
—Francis E (Marie) mtce mn h 346 W Marshall
—Francis R (Virginia M) (Fleming Funeral Home) h 904 DeKalb
—Francis R jr, studt r 904 DeKalb
—Funeral Home (Francis R Fleming) 904 DeKalb
—Jas M mtce mn h 127 W Airy
—John L (Margt G) electn h 1824 Ardin dr J'ville
—Jos P lab r 127 W Airy
—Lilly maid r King of Prussia rd K of P, UM Twp
—Marie table wkr True Form Corset Co Inc r 346 W Marshall
—Nellie Mrs clk County Registration Comn r Ardmore
—Saml (Frances) brkmn h 557 Kohn
—Saml E (Mary L) stmftr (Pottstown) h 1230 Linwood av
—Wm J h 1518 Arch
Flemming D Merrill clk Prothonotary's Ofc r Royersford
—Edw W (Kath L) motormn P&W RR h 141 W Marshall
—Eliza C wid Wm r 141 W Marshall
Fletcher John E (Bessie May) sign installer r 705 Swede
—Mary J Mrs beauty opr Mrs Anna M Biddle h 131 W Airy
Flick Fleurette N Mrs clk Thos Sames Est r Bryn Mawr
Flickman Alice wid Jos domestic h 4 Green
Fliegelman Harold N studt r 114 E Main
—Irvin studt r 114 E Main
—Kiddie Center (Leon Fliegelman) children's wear 114 E Main
—Leon (Lena) (Fliegelman Kiddie Center) h 114 E Main
Fliegner Leo P mach opr Synthane (Oaks) r 1703 Powell
—Mary B wid Herman clk h 1703 Powell
—Robt r 1703 Powell
Fliess Jacques (Dolores E) adv artist h Woodhill rd
Fling Harry B (Mary A) supvr of sales h 802 Buttonwood
Flinn Clarence S (Ethel C) int dec h 103 Hillview rd K of P, UM Twp
Flint Edw E (Eliza E) vending mach opr h 811 Clover la Ply Valley
—Grover C (Faye) distr h 2933 Penn Sq rd Penn Sq Village
—Grover C jr, acct r 2933 Penn Sq rd Penn Sq Village
Flisek Walter (Caroline) hwy wkr h 513 Grove B'port
Flohr Kath wid Geo domestic r 516 Hamilton
Flood Alma M tel opr Adam Scheidt Brewing Co r 22 Union av J'ville
—Anne C ofc sec Montg N'town Bank & Trust Co h 716 DeKalb
—Jas h 22 Union av J'ville
—Jas B (Joan B) aircraft eng h 805 Erlen rd Ply Valley
—Jos W h 932 W Main
—Margt, sr clk r 22 Union av J'ville

Alan Wood COKE
The Modern Domestic Fuel
High Carbon
Low Ash
More Heat
Less Waste
ALAN WOOD STEEL COMPANY
COKE and CHEMICALS DIVISION
Main Office CONSHOHOCKEN, PA.
Plant SWEDELAND, PA.
PHONE BR oadway 2-4800
Other Products
PIG IRON
ORE CONCENTRATES
COAL CHEMICALS
BENZOL
TOLUOL
XYLOL
NAPHTHALENE
SOLVENT NAPHTHA
AMMONIA SULPHATE
TAR ACIDS
TAR BASES
Alan Wood COKE

JOHN J. CORSON
REAL ESTATE — INSURANCE
33 W. MAIN STREET Telephone BR oadway 5-8585

Flora Edith C mach opr r 203 E Penn
—Jas (Louisa) lab h 203 E Penn
—Louis (Rose) brick press opr h 1338 Harding blvd
—Rose Mrs mach opr N'town Rug Mfg Co r 1338 Harding blvd
—Salvatore M (Mary L) carp h 38 W Basin
Floratell Clary lndry wkr Montg Hosp r 1209 Willow
Flore Danl J (Pauline) sls supvr Stroehmann Bros Co h 821 Clover la Ply Valley
—Pasquale J (Corna Lee) slsmn Adam Scheidt Brewing Co h 552 Green
Florence Beauty Shoppe (Florence Giambrone) 51 E Main rm 1
Florentine Robt A (Edna B) research chem (Marcus Hook) h 26 S Wakefield J'ville
Florig Adolph J (Jean B) (Florig's Equipment Co) h Warner rd UM Twp
—Albert J (Florig's Equipment Co) r Yost rd Centre Sq
—Ruth ofc sec Main Roofing Co r RD 1 Collegeville
FLORIG'S EQUIPMENT CO (Adolph J and Albert J Florig) expert wheel, axle and frame alignment with "Bear" equipment, specialists in structural steel, iron and fire escapes, mfg dump body and trailers 906 E Main tel BR 5-1370
Flory Warren L whsemn Schuyl Valley Gro Co Inc r N Wales
Flotheimer Fred W Rev (Ida F) pastor St-Paul's Lutheran Church h 322 W Johnson hwy Coleston
Flotte Agnes M Mrs nurse Sacred Heart Hosp h 109 W Fornance
—Mary A clk B'port Natl Bank r 109 W Fornance
Flottmeyer Gertrude nurse's aide Sacred Heart Hosp r 322 Johnson hwy
Flourney Jas (Audrey) truck driver h 432 E Basin
Flowers Jas H (Margt R) slsmn h 726 Woodbrook la Ply Valley
—Raymond P (Mary L) tax appraiser h 809 Clover la Ply Valley
Floyd Frances E social serv dir Montg Hosp h 33 Orchard la J'ville
—Henry N (Jean B) ins adj h 9 Blue Buff rd K of P, UM Twp
—Jas C lab Earl R Kutz r Philadelphia
Fluck Fredk R supt County Home r RD 1 Royersford
—Mary D tchr Eisenhower Sr High Sch r RD 1 Royersford
—Paul F whsemn Tose Inc r North Wales
Fluke J Wayne (Eleanor R) sls eng h 17 Edgewood rd Schoolhouse Manor UM Twp
Fly Paul V (Margt T) exec v-pres Tube Methods Inc r 2412 Alan rd EN Twp
Flynn Chas V (June E) spray pntr h 336 E Airy
—Frank J mach McCarter Iron Works Inc r Philadelphia
—Jas J (Eleanor M) chem eng h 6 Musket rd K of P, UM Twp
—Mary r StJoseph's Protectory
—Ruth fcty wkr Am Asbestos Textile Corp r 104 E 13th Consho
Focht Norman formn Continental Diamond Fibre Co r 519 Spruce Pottstown
—Sellers R (Bessie H) millwright (Consho) h 216 Forest av
—Victor A (Edna) kerosene and fuel oil dlr (Richfield) h 809 Noble
—Victor A (Mary Jane) mach (Lansdale) h 211 W Spruce

Focht
—Wm H (Cath M) h 2405 Swede rd EN Twp Herald h 234 Jacoby
Fodor Jos J (Dorothy I) sls eng h 2 Powderhorn rd K of P, UM Twp
Foelker Ellen M Mrs prfrdr N'town Times Herald h 234 Jacoby
—Geo M, USAF r 234 Jacoby
—Harley M r 234 Jacoby
Fogarty Eug P studt r 2013 Juniata rd J'ville
—John M (Lillian T) slsmn Natl Cash Register Co h Church rd K of P, UM Twp
—Maurice F (Alice C) truck driver h 67 E 4th B'port
—Maurice F jr (Kathryn M) mill wkr h 480 Ford B'port
—Paul J (Johanna R) formn Phila Elec Co h 2013 Juniata rd J'ville
Fogel Fredk J (Dolores A) formn (Phila) r 622 E Main
—John (Doris) lino opr Chancellor Press Inc h 51 Galbraith av J'ville
Foley Dorothy W Mrs mgr Esquire Shop r 207 DeKalb
—Dry Cleaners (Robt L Foley) 54-56 E Spruce
—Eliz L slswn (Phila) r 1636 Locust
—Francis J clk r 27 E Chestnut
—Jas J (Marie F) carp contr 54 N Montgomery av J'ville h do
—John P (Anna E) chairmn N'town Zoning Comn h 1636 Locust
—Jos E (Evelyn V) carp h 39 E Chestnut
—Jos F (Dorothy W) h 207 DeKalb
—Mary J wid John J h 27 E Chestnut
—Mary K med sec Earl H Gedney r 13 Burke N la Consho
—Richd (Mary) lab r 806 Smith
—Robt L (Jean B) (Foley Dry Cleaners) h 3 White av Hughes Park
—Wm G (Elsie M) slsmn h 20 Valley rd Ply Valley
—Wm J sr (Mary R) drftsmn h 39 Ivy la King Manor UM Twp
—Wm J jr (Mary A) pipeftr h 54 W 5th B'port
Follet Louis H (Margt S) CPA, John E Brogan 506 Swede h 1303 W Oak
Follins Mary L atndt N'town State Hosp r Philadelphia
Follweiler LeRoy F textile wkr r 400 W Airy
—Oliver (Eleanor) wiremn h 8 Kingwood rd K of P, UM Twp
Fondots Jos A (Eleanor M) brewery wkr h 324 Cherry
Fonock John (Eliz) tire wkr Goodrich (Oakes) h 413 Bush B'port
—Michl (Agnes A) lab h White av Hughes Park UM Twp
Fontaine Ammon S formn Lee Tire & Rubber Co (Consho) h 611 Swede apt 204
—Dennis J (Pauline D) repr r 608 Ford B'port
—John (Florence) driver Adam Scheidt Brewing Co h 63 Egypt rd J'ville
—Theodore clk F W Woolworth Co r 63 Egypt rd J'ville
Food Fair Inc, Herbert A Carlis mgr gro, meats 105 E Main
Foraker Frank I (Eliz) tube mkr r 1318 Powell
Forbes Albert equip opr Penna Dept of Hwys r 13 Auchy rd Erdenheim
—Jos W lawyer 325 Swede r Glenside
—Solomon jr (Olive R) lab (Ply Meeting) h 413 W Spruce
Force Lester G wldr The Hilyard Co r Phoenixville
—Wm N jr (Norma F) tech h 37 Concord circle K of P, UM Twp

ESTABLISHED 1886
Building Materials
I. F. MARCH'S SONS
LUMBER — MILLWORK
BOXES AND CRATES NAILED OR IN THE SHOOK
Phone BR 2-0425
Coal
FOURTH and MILL STREETS BRIDGEPORT, PA.

Ford Colonel E jan N'town State Hosp r do
—Donald R (Jane M) milk processor h 217 Montgomery av Coleston
—Edna cln Perfection Bakery r 151 W Airy
—Edna C wid Jas C h 151 W Airy
—Eug emp Wm Bambi Sons Inc
—Geo H (Anna M) conveyor opr h 705 Clover la Ply Valley
—Jas C (Ruth M) asst supt Bethlehem Limestone Co B'port Quarry h ss Charles st King Manor UM Twp
—John J (Anna O) h 214 Forest av
—John N (Elaine) nurseymn (Norbeth) h 28 Lawton rd DeKalb Manor
—Wm r 105 Summit Sland UM Twp
—Wm H (Kathleen) truck mech Stroehmann Bros Co h 419 E Oak
Fordham D Wilson equip opr Penna Dept of Hwys r RD 4
Foreign Service Home Inc, Wilson G Hunsicker pres Otto Wagner v-pres Raymond Munshower sec John B Keyser treas 600 W Main
Foreman Cyrus G merchandise rep Phila Elec Co r Pottstown
—Nancy studt r 421 E Oak
—Paul H (Sarah M) (Foreman's Ranch House) h 332 W Fornance
—Sarah M Mrs (Foreman's Ranch House) r 332 W Fornance
—Theo constn wkr r 421 E Oak
Foreman's Ranch House (Paul H and Sarah M Foreman) luncheonette and bakers 1243 Swede
Forester Robt C (Rose M) crew dispr h 826 W Main
Foresto Francis X (Seda) mill wkr h 1209 Arch
Forgione Jos L (Dolchie J) hoist opr h 106 W Fornance
—Lawrence F (Marion) insulator h 100 Pleasant rd Ply Valley
—Martha R studt r 100 Pleasant rd Ply Valley
—Theresa J clk Keystone Auto Club Casualty Co r 106 W Fornance
—Vincent L ofc clk r 100 Pleasant rd Ply Valley
Forgy Jas P slsmn h 611 Swede apt 104
Forman Eug, CPA 518 Swede r Philadelphia
—Frank S (Dorothy R) phys h 13 County la K of P, UM Twp
—Leonard pres Ace Batting Co Inc r Philadelphia
Fornace Albert J osteo 832 DeKalb h Philadelphia
Fornance Building 325 Swede
FORNANCE JOSEPH KNOX (Ruth R) attorney at law cor Penn and Swede tel BR 5-1140 h W Airy and Selma sts tel BR 2-0393
FORREST E ARNOLD HON, Judge Court of Common Pleas, Montgomery County office Court House 400 Swede cor E Airy r Penn Valley
—Eliz wid Jas r 905 DeKalb
—Eug F (Emma A) roofer Asbestos Insulating Co Inc h 764 Chain
—Eug F (Gertrude) truck driver h Oak la Penn Square
—Jos H (Alta T) tchr h Crockett rd K of P, UM Twp
Forstburg Bernice C dietn Sacred Heart Hosp r 1430 DeKalb
Forster Gladys L Mrs ofc sec State Sales & Use Tax Div r 817 Renel rd Ply Valley
—John J (Gladys) h 817 Renel rd Ply Valley
—Queen Mrs hosp aide r 421 E Basin
—Robt T (Natalie Y) slsmn h 819 Renel rd Ply Valley

Forsyth Duncan (Anna) mach h 1230 W Marshall
—Duncan jr, acct r 1230 W Marshall
—E Virginia drsmkr 50 E Marshall r RD 1 Collegeville
—Helen C Mrs ofc sec The Hilyard Co r Hotel Chester, Phoenixville
—Joyce sten r 1032 W Lafayette
—Robt C (Helen J) auto mech Bob Kelly Inc
—Wm G tchr Thos J Stewart Jr High sch r Merchantville, NJ
—Wm R (Violet C) formn h 1032 W Lafayette
Fort Franklin H (Florence M) formn h 40 Egypt rd J'ville
—Geo baker Stroehmann Bros Co r 348 W Main
Forth Chas G bus driver r 33 Wilson rd K of P, UM Twp
—Clair E (Virginia) hlpr H W Forth Garage h 27 Ivy la King Manor, UM Twp
—Hugh W (Lucy E) garage proprietor (H W Forth Garage) and auto repr DeKalb pike King Manor, UM Twp h 33 Wilson rd K of P, UM Twp
—Jas H mach r 33 Wilson rd K of P, UM Twp
—Jay appr mach Aviation Automotive Parts of N'town Inc r 33 Wilson rd K of P, UM Twp
—Myrl E (Jean B) formn h Long rd K of P, UM Twp
—Wm L r Church rd UM Twp
—Wm L (D Marilyn) mach Aviation Automotive Parts of N'town Inc h Church rd UM Twp
Fosbenner Clara A cafeteria wkr Eisenhower Sr High sch r 701 W Logan
—Harry L (Clara A) auto mech h 701 W Logan
—Martha ofc clk r 701 W Logan
—Walter H auto mech r 701 W Logan
Fosco Albert D (Mary I) mach opr h 268 Minor
—Anthony appr photo engr N'town Times-Herald r 1140 Markley
—Assunta wid Camillo r 268 Minor
—Jos J constr wkr r 268 Minor
Foster Ann B wid Noah h 810 Noble
—Anna M wid Jas r 534 Chain
—Chas W (Lillian M) h 50 E Penn
—Elmo M (Mary) h Johnson rd Ply Twp
—Jas E sr (Mildred) paymaster Wildman Mfg Co h 1417 Astor
—Jas E jr, clk Phila Elec Co r 1417 Astor
—Jas N tchr Eisenhower Senior High sch r YMCA
—Matthew (Edna) pkr (B'port) h 213 Hamilton
—Natoli nurse Sacred Heart Hosp r 819 Renel rd Ply Valley
Fotheringham Franklin L jr (Helen V) lab h 31 Oxford cir J'ville
—Jas R (Kathryn A) h Connor av EN Twp
—Mildred C tel opr r 851 George
—T Elaine Mrs r 315 B'wood
Foulds Helen nurse Sacred Heart Hosp r Valley Forge
Foulke Bernice practical nurse 1013 DeKalb h do
—David W (Helen P) steel wkr Alan Wood h 504 W Airy
—Ethel dept mgr McCoy's Music & Elec Co r 19 N Barry av Trooper
—Helen cafeteria wkr Thos J Stewart Jr High sch h 29 W Airy
—Saml M electn N'town State Hosp r 29 W Airy
—Wilbert J (Helen V) steel wkr (Consho) h 2 Forest av
404 Bar & Grille (Jas D Ronca) 404 E Main
Foust Irvin T (Margt) farm hand N'town State Hosp h 127 W Airy

METALCRAFT SALES CO., Inc.
Exclusive Fabricators of JASCO ALUMINUM
COMBINATION STORM WINDOWS — SCREENS and DOORS
VENETIAN BLINDS — ALUMINUM AWNINGS — IRON RAILINGS
1443 W. MAIN ST. Telephone BR oadway 2-7813

NORRISTOWN MEMORIAL WORKS
"Largest Producers of Monuments In This Area"
Tel. BR oadway 5-3306
South Montgomery Ave.

CLAYTON L. BROWN — REAL ESTATE APPRAISALS
43 E. MAIN STREET — Telephone BRoadway 2-3400

—Robt C (Margt) tchr h 209 Woodlawn rd Penn Sq Village
Fowler Calvin clk County Comnrs Ofc r Glenside
—Carl S (Fowler & Spangler) r Easton
—Haskell R (Margt) h 554 Astor
—Margt Mrs slswn Perfection Bakery r 554 Astor
—Robt J (Lucy G) wldr h 2100 3d Coleston
—& Spangler (Carl S Fowler, Kerwin H Spangler) toy mfrs 241 Brookside rd Penn Sq Village, Plant Easton
—& Wolfe Mfg Co (Jos E Colen, Wm Elliott) foundry 301 W Oak
Fox A Regina wid John A h 1614 Pine
—Ada K asst sec-treas Wildman Mfg Co r RD 2 Telford
—Adelaide ofc sec Smith & Cahill and notary 60 E Penn r RD 1
—Ann Mrs sls clk Novell's Inc r Charles st King Manor, RD 1 B'port
—Anna J wid H Hallman h 538 Hamilton
—Aubra L (Rose F) taxi driver h 820 Noble
—Bernardine E emp N'town Box Co r 905 DeKalb
—C W h 801 Swede
—Carl textile wkr r NS Charles st King Manor, UM Twp
—Carlton S (Anne E) sls supvr h ns Charles st King Manor, UM Twp
—Claire x-ray tech r ns Charles st King Manor, UM Twp
FOX, DIFFER & HONEYMAN, William F Fox, Robert W Honeyman and Anthony L Differ lawyers 317 Swede tels BR 5-0763 and BR 5-0764
—Earl (Shirley P) real est h 17 Hawthorn rd K of P, UM Twp
FOX EDWARD H (Claire H) sales department Alan Wood Steel Co, Coke and Chemical Division h 105 Ridgefield rd Newton Square tel ELgin 6-0753
—Elijah W (Sue G) h 530 Buttonwood
—Eliz R ofc sec P Frank Hunter jr, and notary 9 E Airy r 1614 Pine
—Elmer B mech Graten-Bodey Co r Centre Square
—Eva J h 227 Chain
—Frances ofc clk r 905 DeKalb
—Frances C wid Albert h 1936 Juniata rd J'ville
—Fredk S pres-treas N'town Herald Inc and editor N'town Times-Herald h 5 Jefferson av Washington Square Gardens
—Geo W (Emma J) h 513 Cherry
—Helen C buyer (Phila) r 538 Hamilton
—Henrietta M studt r 5 Jefferson av Wash Sq Gardens
—Henry I jr (Ruth E) ins agt h 1514 Pine
—Jas K (Kathryn E) mortician Mowday Funeral Home h 619 DeKalb
—Jas P studt r 1503 Boyer blvd Curran Ter
—Jos J (Doris) reporter N'town Times-Herald r 159 Egypt rd J'ville
—Jos R (Helen M) sec-treas Schuylkill Valley Grocery Co Inc h 1705 Powell
—Leon H (Rose J) lawyer 523 Swede rm 1 h 1503 Boyer blvd Curren ter
—Leon H jr, studt r 1503 Boyer blvd Curren Ter
—Lucile L hsekpr r 5 Jefferson av Wash Sq Gardens
—Marie r 209 W Fornance
—Mildred (Bible House) h 710 Swede
—Mildred E hlpr r 1936 Juniata rd J'ville
—Miriam P tchr W Norriton Consolidated Public sch h 208 Valley rd
—Ruth Evans Mrs tchr Holland sch r 1514 Pine

—Ruth P hairdrsr (Oak-Chain Beauty Salon) r Ridge pike and Summit av Eagleville
—Thos C (Sarah L) mach h es Egypt rd 1 sw Trooper rd J'ville
—Walter G (Myrtle S) parts mgr Ritz Pontiac Co h 829 George
—Wm F (Eleanor C) v-pres McCarter Iron Works Inc and (Fox, Differ & Honeyman) and lawyer 317 Swede h 1544 DeKalb
Frable Floyd F (Betty J) shop mgr Collins Business Machines Inc h 3112 Stony Creek rd Penn Sq Village
Fragale Agustas J (Mary A) lab h 703 Noble
—Anthony (Phiolmena) jan Phila Elec Co h 244 E Penn
—Carmen V (Dolores P) truck driver Beth Steel Co h 513 Rapp al
—Felix A (Mollie) lab h 244 E Penn
—Frank jr (Rose M) lab h 221 E Oak
—Frank J (Ann M) lab (Consho) h 110 Forest av
—Marie T clk Montg N'town Bank & Trust Co r 337 E Penn
—Nicholas (Angelina) landscape gardener h 337 E Penn
—Pasquale W lab r 244 E Penn
—Paul (Anna M) steel wkr h 209 E Chestnut
—Rose clk A&P
—Sarah wid Frank h 227 E Oak
Frame Harold F (Rosetta M) meat ctr h Germantown pike EN Twp
—Ronald K driver-slsmn r Germantown pike EN Twp
Francie's Tavern (Frances and Michl Brodoski) 604 E 4th Sburg
FRANCIS ARTHUR R (Florence D) asst treas Montgomery Norristown Bank and Trust Company h Oaks
—Joel B v-pres Freece-Larsen Inc r Collegeville
—Warren Y lawyer 501 Swede rm 7 r Royersford
—Wilmer J (Jane G) slsmn h 11 Edgewood rd Schoolhouse Manor, UM Twp
Francisco Manuel (Olivia) constn wkr h 237 E Wood
—Michl (Lillian) lab h 314 Hamilton
Frangiosa Angelo Chas, USA r 26 Ross Mogeetown
—Anthony (Jean T) (Frangiosa Bros) h Gallagher rd Ply Twp
—Anthony (Susie) lab h 1500 Ridge rd Blk Horse
—Anthony P (Anna) millwright h 1338 Ridge rd Blk Horse
—Bros (Anthony, Carmen, Jos F and Louis Frangiosa) service sta 1020 E Main
—Carmen A (Virginia) ring roller h 378 Manor av Blk Horse
—Carmen J (Esther) (Frangiosa Bros) h Gallagher rd Ply Twp
—Gennaro J (Rose M) cement fnshr h 341 Jefferson Blk Horse
—Helen emp L Frank Markel & Sons r 43 Ross Mogeetown
—Jos F (Rose) (Frangiosa Bros) h 625 Sandy
—Louis (Frangiosa Bros) h Gallagher rd Ply Twp
—Michl (Susan) lab h Gallagher rd Ply Twp
—Nicholas (Louise) lab h 26 Ross Mogeetown
—Pasquale (Angelina) lab h 5 Diamond av Blk Horse
—Pasquale N emp L Frank Markel & Sons r 43 Ross
—Salvatore (Mary) h 44 Ross Mogeetown

FREED BROS. MOTOR CO., Inc.
Your Friendly DeSOTO-PLYMOUTH Dealer
RIDGE PIKE — Telephone TA 8-4100 — CONSHOHOCKEN, PA.

—Salvatore (Mary) pape ftr h 333 Jefferson Blk Horse
—Victor N (Helen D) lab h 43 Ross Mogeetown
—Virginia Mrs emp L Frank Markel & Sons r 3 Kelly's la Blk Horse
Frangiose Armand A (Pauline E) lab Phillip Carey h 1734 Powell
Frank David (Rose H) employment agency 51 E Main rm 30 r Reading
—F Jean clk Met Life Ins Co r Center Square
—Marcia E nurse Montg Hosp r W Ridge pk Harmonville
—Ruth Mrs r 315 W Roberts
Frank's Cafe (Frank Carfagno) 313 E Penn
—Food Market (Frank Santini) 61 E 4th B'port
—Self Service Delicatessen (Frank S Cucchiara) 701 Haws av
Franke Carl mach opr r 563 Buttonwood
Frankenberg Harry S r 1946 W Marshall J'ville
—Russell M (Sara B) clk h 1946 W Marshall J'ville
Frankenfield Dorothy M sls clk Norris Laundry-Speed-E-Cleaners Inc r 48 Kerper rd Lafayette Hills
—Elmer lab Penna Dept of Hways r Lansdale
—Frank L, sr tax exam State Sales & Use Tax Div r Glenside
—Herbert W (Pearl D) prntr 636 George h do
—Jos D pattern mkr McCarter Iron Works Inc r 2151 Joshus rd Consho
—Pearl D Mrs librarian N'town Public Library r 636 George
—Wm T jr (Nancy E) sec (Phila) h 736 Clover la Ply Valley
Frankhouser Elmer V r 108 W Roberts
—Monica ofc sec Warren Y Francis r 808 DeKalb
—Robt E (Monica M) electronics tech h 808 DeKalb
Frankino Marco jan N'town State Hosp r Conshohocken
Franklin Apartments 720 DeKalb
—Kenneth E (Mildred D) ship clk Adam Scheidt Brewing Co r 1103 W Airy
—Martha Mrs prac nurse Fair Villa Nursing Home r 31 8th av Collegeville
—Steph D plmb 1248 Ridge rd Blk Horse r Philadelphia
Franklyn John (Cora) lab h 1713 Willow
Franks Chas auto mech Adam Scheidt Ford Inc r 21 Main Trappe
—Dolores M sten N'town State Hosp r RD 2 Collegeville
Frantz C Nelson (Eliz J) h 801 Green
—C Raymond r 801 Green
—Chas F (Dorothea R) roller (Consho) h 1215 Locust
—Fredk W prsmn N'town Times-Herald r 713 Swede
—Geo L jan N'town State Hosp r do
—Horace H (Marian L) dispatcher Bell Tel Co h 329 Sterigere
—John F (Helen P) driver h 713 Swede
—John H (Verdell) steel wkr h 714 Swede
—Kath asmblr (Lansdale) r 647 George
—Walter (Bess) lab (Abrams) h 539 Corson
Franz Henry 3d (Helen) bldr's supplies h 2 Terrace rd Curren Ter
Franziosa Angeline B mach opr r 44 Ross Mogeetown
Franzke Selma wid Paul r 12 Hartranft av
Franzone Chas clk N'town Wholesale Inc r 1501 E Main
—Chas (Jennie) mtce mn (B'port) h 316 Francis av Coleston
—Ignazio (Anna) h 602 E Airy

—Joann beauty opr r 226 E Marshall
—Jos (Anna) warehouse mn N'town Wholesale Inc h 710 Green B'port
—Jos C (Jennie) spinner h 212 W Johnson hway Coleston
—Louis (Mary) journeymn r 402 Jefferson Sburg
—Louis (Frances) lab h 226 E Marshall
—Saml (Josephine) emp L Frank Markel & Sons) h 1501 Ridge rd Blk Horse
Franzoni Anna Marie payroll clk r 1250 Pine
—Michl (Kathryn) (Mickey's Barber Shop) h 1216 Pine
—Nellie Mrs weaver N'town Rug Mfg Co r 1250 Pine
—Saml (Nellie) spinner h 1250 Pine
Fraschetta Alexander lab r 98 Summit Sland UM Twp
—David, IBM opr r 98 Summit Sland, UM Twp
—Florentine (Rose) h 98 Summit Sland, UM Twp
—Frank D (Doris J) driver r 805 Green
—Geo (Joanne) lab h 50 Summit Sland, UM Twp
—Salvatore lab r 98 Summit Sland, UM Twp
—Theresa sls clk r 98 Summit Sland, UM Twp
Fraschetto Anthony (Dorothy) formn h 78 Summit Sland, UM Twp
Frascino Antonio (Annette) lab h 367 E Main
—Peter J (Louise) chf county probation officer Montg County h Rittenhouse blvd
—Vincent J (Eliz T) bkpr N'town Times-Herald h 171 Liberty av J'ville
Fraser Janet r 14 Constitution av J'ville
—Roberta Mrs ofc sec Thurston L Weaver r 14 Constitution av J'ville
—Wm (Roberta) mech h 14 Constitution av J'ville
—Wm C, USN r 14 Constitution av J'ville
Frass Esther r 538 George
Fraternal Order of Orioles Nest No 152 Saml Worthington pres Pat Pacciro rec sec Michl Shields fin sec, meets 1st and 3d Tues 207 Swede
Fratt John F (Louise) formn Montg County Highway Dept h 15 E Oak
—Walter F (Caroline) tinsmith Fratt Co h 33 W Spruce
—Wm h 1 Water
Frattone Geo R (Delores) lab h 39 W 5th B'port
—Jeannette A bkpr r 27 W 5th B'port
—Pasquale (Julia) stone quarry wkr r 27 W 5th B'port
Fraunfelt Wm mach r 205 W Main
Frazier Herman M (Doris I) ins agt (Phila) h 1219 Willow
—Ralph B (Maude F) slsmn h 1405 Markley
Freas Chas H (Norma E) formn h 210 W Johnson hway Coleston
—Edw C (Ruth O) electn h 711 George
—Emma wid Chester r ns Flint Hill rd Sland, UM Twp
—Geo W (Harriet) elec eng Phila Elec h 1536 Powell
—Helen fruit and produce dlr r 711 George
—Horace M (Ellen C) brklyr h 617 W Lafayette
—Lillian wid Clarence r Township Line rd EN Twp
—Myrtle H mender h 131 W Airy
—Walter V (Sarah) sergt UM Twp Police h Church rd K of P, UM Twp
—Wilfred linemn Phila Elec Co r Whitehall rd RD 3
Frech Henry L (Ruth L) CPA, Robt G Dreslin & Co 315 Swede rm 303 r RD 1 Collegeville

WITHROW R. LAW
REALTOR
INSURANCE
TEL. BRoadway 2-1201
621 DeKALB ST. Norristown Pa.

Where To Buy . . . See "Buyers' Guide" and Classified Business Section On Yellow Paper Immediately Following Alphabetical List of Names

ELGIN H. LENHARDT & SON
DISTRICT AGENTS
THE TRAVELERS INSURANCE CO.
52 E. PENN STREET Telephone BRoadway 5-3317

Fred's Diner (Fred Kaufmann) 900 E Main
—Steak House (Alf Gesualdi) DeKalb pike EN Twp
—Tailoring & Cleaners (Mildred Cianciulli) 333 DeKalb
Frederick B Frank operating eng N'town State Hosp r do
—Elaine dep mgr Chatlin's Dept Store Inc r Conshohocken
—Francis lab Earl R Kutz r 818 Arch
—Francis C (Josephine N) shovel opr h 1502 Sterigere J'ville
—Garvin R orderly Montg Hosp r 730 Kohn
—Gloria sls clk W T Grant Co r 818 Arch
—Henry B carp Earl R Kutz r Audubon
—Jacob B carp Earl R Kutz r North Wales
—Jas lab r 363 Prospect av B'port
—L Earl (Helen) heating contr 1447 W Main J'ville h 549 Walnut Royersford
—Louis W (The Nut Shoppe) h 403 Swede
—Mary r 622 George
—R H slsmn r 211 Valley rd Ply Valley
—Rose maid N'town State Hosp r do
—Wm C (Martha R) jan h 31 Jacoby
Fredericks Saml W (Thelma M) clk Internal Revenue (Phila) h 230 Oxford cir J'ville
Fredrick Lester T (Leona E) driver r Walnut la King Manor
Free Wm A (Laura L) clk Pa RR h 539 Buttonwood
Freeborn Emily R bkpr Phila Textile Finishers Inc r 236 W Spruce
—Geo F (Emily R) crane opr h 236 W Spruce
Freece-Larsen Inc, S Louis Cornish pres Joel B Francis v-pres Freeland S Cornish sec Wm C McAllister treas, flag mfrs 601 W Wash
Freed Alice V wid Harold H h 202 Green B'port
FREED BROS MOTOR CO INC, Eugene Freed pres Frank Freed, 1st v-pres Carl R Freed 2d v-pres Edward Freed sec-treas H A Sharp general mgr DeSoto, Plymouth sales and service Ridge pike Conshohocken, Pa tel TA 8-4100—See page 7 Buyers' Guide and right top lines
—Cora K wid John G h 1424 Locust
—Harry Z (Mary L) h 427 Forest av J'ville
—Joan ofc sec N'town Music Center r Church rd Trooper
—Laura L ofc sec Wright, Mauch, Hawes & Spencer r 539 Buttonwood
—Martyne B tchr East Norriton sch r 646 Main Telford
—Russell slsmn Stroehmann Bros Co r Salfordville
—Stanley (Grace) slsmn h 318 DeKalb B'port
—Wm J (Dorothy M) weigher h 26 Crooked la B'port
Freedley Edith G h 1609 DeKalb
—Eleanor H h 1609 DeKalb
Freeman H & Son Inc, Frank Iacovoni mgr, trouser mfrs Maris st nr Marshall st
—L Walter dispatcher Phila Elec Co r RD 1 Royersford
—M D (Helen D) laby asst h 400 E Basin
—Sadie wid Haley r 122 W Elm
—Willie (Lucille J) chef r 203 E Marshall
Freese Leon J (Ida B) mill hand I F March's Sons Co h 618 Kohn
—Martin (Mary) mech h 119 Knox
—Minnie Mrs sls clk Chatlin's Dept Store Inc r 826 W Marshall
—Vernon C (Kathryn E) sawyer h 658 Corson
Frehafer Ruth waitress Fred's Diner r Ridge pk and North la
Freidberg Jos (Gladys M) haberdasher h 1801 Markley
Freidburg Yetta smstrs Norris Bedding Co r Philadelphia
Freiler Florence M head nurse Montg Hosp r 105 E 3d Lansdale
Freilich Hyman (Ida) (Bridgeport Pants Co) h 28 E 4th B'port
—Isaac (Freda) gro 800 George h do
—Morton studt r 800 George
—Saml mgr B'port Pants Co r 28 E 4th B'port
French Eliz Mrs h 213 E Main
—J Hansell pres J Hansell French Inc r RD 1 Collegeville
—J Hansell Inc, J Hansell French pres Saml H French 4th, v-pres Percy L Beal sec-treas Jeanne F Berry asst sec-asst treas, paints 613 W Marshall
—Saml H 4th, v-pres J Hansell French Inc r RD 1 Collegeville
Frenkl Rafael (Eva) knitter Helena Hosiery Mill h 7 Hartranft av
Freschetti M h 1217 Powell
Fretz Asher B mech Chas W Mann Motor Co r RD 1 Souderton
—Cath bkpr Montg Hosp r 1408 Powell
—Dorothy E sls clk F W Woolworth Co r RD 3
—Emma G r 1411 Arch
—Howard G r 1411 Arch
—Isaiah (Anna) r 726 George
—Jacob M h 1411 Arch
—John M N (Lillian M) carrier PO h 551 Stanbridge
Frey Bert (Kath) shipping clk D M Feldman Inc h 1422 Astor
—Floyd D (Blanche) r 131 W Main apt 4
—& Forker (Harry H Lausch) hatters 224 W Main
—Gertrude T wid Oscar B h 1122 W Airy
—Howard B (Mary E) mach Wildman's h 1431 Willow
—Jas E atndt N'town State Hosp r do
—John W (Bertha M) litho h 7 Crockett rd K of P, UM Twp
—Saml A (Janet M) knitter h 131 W Main apt 4
—Sophie wid John fcty wkr h 704 Tose Sburg
—Victor lab r 704 Tose Sburg
—Walter C (Thelma M) electrical eng h 57 Crawford dr J'ville
—Wm F bank exam r 7 Crockett rd K of P, UM Twp
Frey's Sandwich Shop (Atmore D Bright) 14 W Main
Freyberg Edmond E (Ella) mach h 741 George
Freyer Elsie V Mrs ofc clk B E Block & Bros Inc r 520 Astor
Freyman Leon (Elsie F) phys 507 W Main h 1624 Hartranft dr J'ville
—Sara r 215 W Brown
Fricano Dorothy R looper r 1323 Arch
—Mary A opr True Form Corset Co Inc r 1323 Arch
Frick Carl W (Alice M) supt h 14 N Jefferson av J'ville
—Carl W supt r 34 Centre av J'ville
—Gene lab r 14 N Jefferson av J'ville
—Helen W Mrs sten Wm M Keen Estate h 34 Centre av J'ville
—Leroy K (Rachel L) carp h 505 Norris City av EN Twp
—Susanna h 23 W Basin
—W G (Dorothy R) phys 818 DeKalb h 327 Hancock av Coleston
—Willis (Wilhelmina) h 1433 Markley
Friday Arth F ordermn Phila Elec Co r RD 2
—G Carl (Evadne P) plmb (B'port) h 814 George
—Harriet A r 706 DeKalb B'port
—Harry C plmb 706 DeKalb B'port h do

The Times Herald
"An American Newspaper Since 1799"
410 MARKLEY ST. Phone BRoadway 2-2500 NORRISTOWN

Friday
—John constn wkr r 52 E Elm
—Jos (Cath) h 17 E Elm
—Jos H (Simone) textile wkr r 23 E Rambo B'port
—Lorraine r 210 E Spruce
—Odell D (Vertie L) rigger h 210 E Spruce
—O'Dell D jr, lab r 210 E Spruce
—Pearl r 52 E Elm
—Richd (Virginia) wldr h Germantown pike EN Twp
—Vertie L hlpr r 1301 Powell
—Walter F (Jennie) USA h 518 Walnut
Fridinger John W (Pauline K) agt Met Life Ins Co h 3202 Swede rd Wash Sq Gardens
Friedberg Benj (Lena) (Norris Bedding Co) r Philadelphia
—Calvin L (Jean D) treas Glenside Whol Co and sec Norris Vending Co h 736 Buttonwood
—Frank slsmn Glenside Wholesale Co r 7824 Forest av Phila
—Gerald (Harriet) ofc mgr Glenside Wholesale h 1015 Beech
—Max C pres Norris Vending Co and pres Glenside Wholesale Co r Philadelphia
—Morton G sec-ofc mgr Glenside Whol Co and treas Norris Vending Co r 1015 Beech
Friedeborn Earl Y (Elsie G) carp h 2611 Swede rd EN Twp
—Harry (Florence H) drftsmn h 2002 3d Coleston
—Lillian I sten The Dill Co r 2611 Swede rd
—Paul (Edna G) clk Schuylkill Valley Lines Inc h 104 W Wood
—Wm Y (Barbara G) clk h 927 W Marshall
Friedl Roman J (Julia M) lab Goodrich Co (Oaks) h 568 Noble
Friedman Anna Mrs treas Friedman's NY Store Inc r 1213 W Main
—Danl A v-pres United Pipe Column & Railing Co r South Orange, NJ
—David J pres Adden Constn Co, pres Lafayette Constn Co, pres Marshall Homes Co, pres Suburban Constn Co and pres Joshua Realty Co r Philadelphia
—Isaac (Mary R) slsmn Friedman's NY Store Inc h 812 Noble
—Manuel (Alice) prof eng h 613A Hamilton
—Martin L (Helen) sec Friedman's NY Store Inc h 1631 Locust
—Saml (Anna) pres Friedman's NY Store Inc h 1213 W Main
—Sol sec-treas United Pipe Column & Railing Co r Cleveland, Ohio
Friedman's New York Store Inc, Saml Friedman pres Martin L Friedman sec Anna Friedman treas dry gds 14 E Main
Friel Agnes M Mrs ofc clk B E Block & Bros Inc h 218 E Brown
—Eliz M seamer r 551 Kohn
—Francis E driver Tose Inc h 27 Walker la, K of P, UM Twp
—Jas, USN r 551 Kohn
—Jas M (Hannah D) burner (Ivy Rock) h 551 Kohn
—Jos F (Cath N) electn (Pottstown) h 332 James
—Wm script writer r 218 E Brown
Friemel Grace fcty wkr r 1113 W Lafayette
—Henrietta fcty wkr r 1113 W Lafayette
—Henry P (Florence C) carp h 1113 W Lafayette
Friend Frank G (Sarah J) wldr h 128 E Main
—Henry P (Estelle K) (Crawford & Friend Architect & Engineers) and consulting eng 315 Swede rm 512 h 1407 Oakland blvd Curren Ter

Friend
—Richd J (Mary R) roll opr (Collegeville) h 1042 W Airy
Friends Meeting House 828 Swede
Friendship Grille (Jos H Gromese) 236 E 4th B'port
Fries Chas S (Evelyn M) formn Bell Tel Co h 212 Millcreek rd Ply Valley
—Leonard P (Arlean K) med rep h Valley View rd, K of P, UM Twp
Frisch Rose Mrs hosiery seamer r 632 Moore
Frisco Andrew J (Pauline T) driver Tose Inc h 420 Moore
—Angeline C pkr (Phoenixville) r 1813 Chain
—Anthony F (Gaetana) mach opr Lee's h 234 E Oak
—Carl T (Lillian N) punch opr (Valley Forge) h 819 Stanbridge
—Danl r 703 Swede
—Frank (Frances) mach opr h 244 E Oak
—Geo V (Helen D) (George's Upholstery Shop) h 550 Prospect av B'port
—Gus (Lillian) steel wkr h 452 Moore
—Gus stock boy r 234 E Oak
—Harry h es Belvoir rd Blk Horse
—John (Arlene) slsmn h 620 W Main
—John J (Margt C) mach h 55 N Montgomery av J'ville
—Jos lab r 234 E Oak
—Josephine processer L Frank Markel & Sons r Belvoir rd
—Mary r 55 N Montgomery av J'ville
—Michl (Myrtle) uphol George's Upholstery Shop h 1431 W Marshall J'ville
—Michl J (Josephine M) prsr (Allentown) h 723 Chain
—Thos (Mary) h 703 Swede
—Wm A (George's Upholstery Shop) h Muskat rd, K of P
Fritchey Sherman W jr acct Field Acctg Serv, State BES r 928 W Marshall
Frith Bessie sten Chatlin Dept Store Inc r 233 Chain
—Donald E (Arlene J) USN r 1014 Forest av
Fritts Edna P Mrs church sec Calvary Baptist Church r RD 3 Washington Square
—Francis W (Edna P) formn h DeKalb pike EN Twp
Fritz Amanda C r 810 Swede
—Chas J (Marian J) bkpr h Germantown pike EN Twp
—Chas J personnel mgr N'town Magnesia & Asbestos Co r RD 2
—Earl (Cath) lab Lee's h 1408 Powell
—Emma r 1849 W Main J'ville
—Harold h Brower rd UM Twp
—Helen C nurse N'town State Hosp r Conshohocken
—Henry A (Marie B) field eng h 20 Millcreek rd Ply Valley
—Irwin meat ctr Marian's Self Service Market r Lansdale
—Jas blacksmith r 1416 Locust
—Marie clk Sacred Heart Hosp r 20 Millcreek rd Ply Valley
—Marion J bkpr Edgar E Stem r Germantown pike EN Twp
—Patricia A ofc sec Glen W Cole r RD 1 Bridgeport
—Ralph B (Amanda G) h 553 Stanbridge
—Ralph C (Mary P) chem eng h 45 E Marshall
—Wm A (Lillian T) electn h 138 W Marshall
—Wm S (Hattie K) dep recorder of deeds Montg County r 553 Stanbridge
Fritzpatrick Jas research mgr James Lee's & Sons Co r Ardmore
—Walter J (Eliz P) florist h 10 Rebel rd, K of P, UM Twp

Since 1924
ROBERT SNYDER
JEWELER of Distinction
DIAMONDS
WATCHES
SILVER
CHINA
LUGGAGE
Tel. BR 5-2961
12 E. MAIN STREET

YERGER & FENIMORE
NATIONAL ASSOCIATION OF REAL ESTATE BOARDS REALTORS
Real Estate
Insurance
2239 DeKALB ST.
Norristown
TEL. BR 2-5400

Arthur H. Bailey *J. Paul Bailey*
Bailey Funeral Chapel
Office Phone BR 2-0414 — Residence Phone BR 5-7959
815-17 W. MARSHALL STREET NORRISTOWN, PENNA.

Frock Margt r 622 George
Frombach Steph baker Perfection Bakery r Spring Mountain
Fromm Erwin K (Alba D) electn h 838 Bush B'port
Fronefield Anna E wid Jesse h 506 Chain
—Bertha r 520 Swede
—Jesse (Edna M) emp N'town Box Co h 16 W Spruce
—Martha sls clk F W Woolworth Co r 541 Kohn
—Percy (Martha) parking lot atndt Chatlin's Dept Store Inc h 541 Kohn
—Wm W emp N'town Box Co r Lincoln Hotel
Frorer Eleanor H prfrdr r Gulph rd, K of P, UM Twp
—Henry R (Emma E) h Gulph rd, K of P, UM Twp
Frost Construction Co, Richd Irwin pres bldg contrs 200 DeKalb
—Helen B tire wkr (Consho) r Valley Forge rd Belmont Ter, UM Twp
—Manuel (Bernice) dentist 601 W Main h do
—Richd H (Virginia P) instrumentation eng h 19 S Whitehall rd J'ville
Frutchey Elsie Mrs sls clk Friedman's NY Store Inc r RD 1 Collegeville
Fry Alice W wid Chas W sr h 620 Spruce
—Augustus B r 1311 Markley
—Chas W (Sarah N) drftsmn h 627 Forest av J'ville
—Clarence H (Mabel A) mgr Jeffersonville Golf Club h ss W Main st opp Potts av J'ville
—Clyde R (Dorothy) (Fry, Hoch & Morgan) and CPA 1102 W Main r 1946 Juniata rd J'ville
—Dorothy nurses' aide Sacred Heart Hosp r 20 W Basin
—Earl R (Dorothy A) atndt N'town State Hosp h 20 W Basin
—Florence E wid J Ashbourne h 124 West Freedley
—Florence S clk Goodrich (Oaks) r 124 W Freedley
—Grace S clk Speed-E-Cleaners r 1623 Pine
—Hoch & Morgan (Clyde R Fry, Arth Hoch, Vernon W Morgan) CPA 1102 W Main
—Idella F wid Jacob E h 702 George
—John (Grace H) clk PO pastor Plymouth Center Union Church h 2817 Swede rd EN Twp
—John jr, clk PO r 2817 Swede rd Penn Sq
—Kath r Germantown pike EN Twp
—Katie h 531 Astor
—Mary E studt r 1623 Pine
—Otis M (Edna M) formn (Oaks) h 3101 DeKalb blvd Wash Sq Gardens
—Paul S (Grace S) driver-slsmn Norris Laundry-Speede Cleaners Inc h 1623 Pine
—Robt P (Pearl L) fuel distr PRR h 1431 Pine
—Roland A (Margt M) wrapper Stroehmann Bros Co h 539 Barbadoes
—Ross F (Esther E) slsmn h Montgomery av UM Twp
—W Conwell (Kathryn K) asst mgr (Phila) h 639A Hamilton
—W Conwell jr, USAF r 639A Hamilton
—Walter C h 1503 Juniper
Frye Clarence W (Irene) h 132 N Whitehall rd J'ville
Fryer David W handy mn Fryer's Auction r 207 W Spruce
—Elsie V wid Orion L clk h 520 Astor
—Gerald K (Betty) lab r 28 W Airy
—Hannah C wid John B h 28 W Airy

Fryer
—John C (Ruth E) steel wkr (Consho) h 207 Hamilton
—Jos E (Lillian) bottler Adam Scheidt Brewing Co h Old Arch rd EN Twp
—Katie M wid Henry r 919 W Main
—Martha A wid Jonas K h 701 W Marshall
—Naomi A clk Nelson Dairies Inc r 701 W Marshall
—Robt A cash Nelson Dairies Inc r 701 W Marshall
—Saml K (Anna E) (Fryer's Auction) h 207 W Spruce
—Saml K jr, bkpr Fryer's Auction r 201 Browne
—Stanley F box mkr Grater-Bodey Co r Spring Mountain
—Viola B pairer Herbert Hosiery h 225 E Elm
—Wm G (Dorothy E) lab (Consho) h 28 Stanbridge
Fryer's Auction (Saml K Fryer) rear 2901 Swede rd Penn Square
Frymire Shirley M parish wkr Evan Luth Church of The Trinity r 1624 Pine
Frymoyer Jas A, USA r Ross rd, K of P, UM Twp
—John O farm hd N'town State Hosp r do
Fubian Teresa K recpt Yale & Towne Research Center r 11 Hartranft av Coleston
Fuchslocher Eliz M wid Aug E h es School la 4 s W Main J'ville
Fugger Chas F atndt Main St Parking & Auto Service r 214 Oxford cir J'ville
—G Fred (Ann) slsmn h 924 W Marshall
—Godfred sta eng r 924 W Marshall
Fugo Alf J (Elsie S) gro 621 Green B'port h do
Fuherer Albert supt Valley Forge Memorial Gardens Cemetery
Fuhrman Earl H (Edith M) lab h 718 Cherry
—Earl R kitchen atndt N'town State Hosp r do
—Earl W studt r 718 Cherry
Fulfic Muharem (Thea) baker h 725 W Elm
Fuller Albert mech Harry C Erb Inc r Philadelphia
Fulmer Ann waitress Gateway Diner r Sunset av
—Arth W (Emma M) pntr h 235 W Spruce
—C Marguerite wid Saml T h 1924 Juniata rd J'ville
—Dona L tel opr r 19 Stanbridge
—Gladys nurse Montg Hosp r 1313 DeKalb
—Hiram M (Evelyn K) mach opr h 11 N Jefferson av J'ville
—Janice E fcty wkr r 235 W Spruce
—John G (Anna) ftr McCarter Iron Works Inc r RD 2
—Kenneth G (Jeanne M) acct h 911 DeKalb
—M Frank (Anna S) insp (Consho) h 147 W Penn
—Mabel mangle opr Holiday Launderers & Cleaners r 148 W Penn
—Mary r 105 Buttonwood
—Merion F jr (Marion E) news stand h 723 W Elm
—Milton F (Mabel A) pntr 148 W Penn h do
—Thos truck driver Daub's Hardware r 1924 Juniata rd J'ville
—W order mn Phila Elec Co r Phoenixville
—Wm r 652 Corson
—Wm F (Winifred) route mn N'town News Agcy Inc h 2116 Weber rd J'ville
Fulton John J atndt N'town State Hosp r 18 W Front B'port
—John W (Annie M) diesel hlpr h 125 Stanbridge

FRANK BATDORF
FLOOR, WALL and WINDOW COVERINGS
204 DeKALB STREET Telephone BRoadway 2-7825

Fulton
—Louise Mrs ironer Norris Laundry-Speede Cleaners Inc r 215 W Lafayette
—Margt kitchen wkr Montg Hosp r 18 W Front B'port
—Mary cash Wash Natl Ins Co r 18 W Front B'port
—Nancy M recpt Chas N Gross r 1538 DeKalb
—Nettye B h 1126 W Airy
—Richd E linemn Phila Elec Co r Schwenkville
—Ruth C r 125 Stanbridge
—Saml W (Margt) atndt h 18 W Front B'port
—Walter E r 1126 W Airy
Furey Francis J (Anna E) James Lee's h ws Heston av J'ville
Furiello Danl (Cath) truck driver h 1042 W Airy
Furillo Michl (Eliza) constn wkr h 3 Laurel la Ply Valley
Furlong Eliz clk h 224 Chain
—Harry r 415 Swede
—Mary A wid Harry r 2 Lawnton rd DeKalb Manor
—Robt radio opr Dist Attys' Office r Trooper
—Robt E (Hortense M) police Boro of N'town r 906 DeKalb
Furlow Lenora domestic r 725 Cherry
—Margt R Mrs asst clk Marriage License Bureau and 3d asst clk Orphan's Court r 515 Buttonwood
Furman Marie J sten N'town State Hosp r 43 E Freedley
Furry Nellie G r 836 Woodbrook la Plymouth Valley
Furst Kathryn R Mrs tchr Abr Lincoln sch r 1424 Powell
—Walter L (Kathryn R) tester Phila Elec Co r 1424 Powell
—Wm M (Sara L) textile eng (Phila) h 1334 Markley
Furtak Dorothy Mrs ofc sec Maxwell Strawbridge r Philadelphia
Fuschetto Cosmo (Antoinette) lab h 321 Lucetta av Blk Horse
—Domiano (Yolanda B) mach opr h 225 E Chestnut
—John (Lena) appr plstr r 711 Walnut
—Susan mender r 321 Lucetta av Blk Horse
—Wilma M studt r 225 E Chestnut
Fusco Adeline M sten r 26 E Elm
—Adolph R studt r 341 Manor av Blk Horse
—Adolph U (Marie J) (A & F Market) h 341 Manor av Blk Horse
—Anthony (Marie) mill wkr h 1140 Markley
—Antonia M r 668 Bush B'port
—Armand (Anne M) r 418 Volpe rd Black Horse
—Avelia B ofc sec r 227 Hurst B'port
—Carmen (Rose) oiler r 101 Summit Sland UM Twp
—Domenico (Margt) stone mason h 26 E Elm
—Emilio P (Margt E) pharmacy and clk in chg of US PO Sub Sta No 6 1021 W Airy r 1211 E Ridge Pike
—Eug J (Mary R) tire bldr h 109 Knox
—Fernando C (Phyllis C) (A & F Market) h 228 E Fornance
—Filomena wid Wm h 450 Moore
—Gerald clk N'town News Agcy Inc r 26 E Elm
—Gerald (Lucy) cemetery memorials 1324 DeKalb King Manor h do
—Gilbert L reporter N'town Times-Herald r 227 Hurst B'port
—Girard M news agcy wkr r 26 E Elm
—Grace wid Alfonso r 1408 W Marshall Jeffersonville

Fusco
—Jane emp L Frank Markel & Sons r 13 W Chestnut
—Leonard (Mary) header opr Am Screw Co h 227 Hurst B'port
—Leonard R jr (Philomena P) shipper h 313 Prospect av B'port
—Loretta Ann nurse Riverview Osteopathic Hosp r 26 E Elm
—Lucia wid Ernesto W h 1211 Ridge rd Blk Horse
—Marie J clk A & F Market r 341 Manor av Blk Horse
—Mollie r 26 E Elm
—Norma R r 26 E Elm
—Richd E (Jane) plmb 13 Chestnut h do
—Rocco (Lena) h 475 Jefferson Blk Horse
—Theo E bldr r 1211 Ridge av Blk Horse
—Virginia L Mrs clk Montg N'town Bank & Trust Co r 38 E Spruce
—Vito J (Anna J) police h 7½ Chestnut Mogeetown
—Wm J jr (Jean) driver-slsmn Norris Laundry-Speede Cleaners Inc h 36 E Spruce
Fuss Claude L radio repr 321 Barbadoes r 738 Chain
—Harvey F (Bertha) whse mn Schuyl Valley Gro Co Inc h 738 Chain

G A R Memorial Home 16 W Marshall
Gaasch Herbert J, USA r 715 Kohn
—Hilary J (Lydia T) acct h Township Line rd EN Twp
—Jas T (Alice M) crane opr h 916 Arch
—John J (Adeline) lab h 239 E Marshall
—Jos J prod hlpr Stroehmann Bros Co r 715 Kohn
—Mary E cash Chatlin's Dept Store Inc r 916 Arch
—Merrill T asst supt Electrical Dept, Boro of N'town
—Millie wid Wm h 715 Kohn
—Nellie M Mrs sorter Norris Laundry-Speede Cleaners Inc r 638 George
—Wm J (Sue) batcher h 1331 W Oak
Gabel Henry G (June K) slsmn h 1207 Astor
—Richd H (Virginia D) v-pres Superior Tube Co (Collegeville) h 1717 Williams way J'ville
—S Landis (Edna V) industrial advisor Superior Tube Co (Collegeville) h 1715 Williams way J'ville
Gable Edw C emp L Frank Markel & Sons r 354 Fairfield rd Blk Horse
—Frank W (Margt E) tire wkr h 209 E Main
—Jeanette emp L Frank Markel & Sons r 354 Fairfield rd Blk Horse
Gabriele Angelo (Julia) h 113 W 2d B'port
—Carlo (Theresa) h 125 W 5th B'port
—John C mach hlpr r 125 W 5th B'port
—Nicholas J (Ann M) mech eng r 112 W 8th B'port
Gabrielle Nicholas (Emma) mldr h 201 E Penn
Gadd Warren C (Ruth E) mach Waring & Co h 311 Haws av
—Wm W, USAF r 311 Haws av
Gadonas Saml (Eliz M) (The Clock) h Hampton rds Belmont Ter, UM Twp
Gadzicki Anthony (Josephine) box mkr I F March's Sons Co h 45 W Rambo B'port
—Joan ofc sec Chancellor Press Inc r East Burnhill
—Jos J (Laura V) agt Met Life Ins Co h Valley Forge rd Belmont Ter, UM Twp
—Paul (Pauline) lab h 19 E Rambo B'port
Gaeto Anthony J (Virginio) cost estimator h es Heston av J'ville
—Michl (Jean) lab r 50 W Front B'port

E. EARL BARRETT
REALTOR
INSURANCE
Tel. BR 5-1165
Office 44 E. AIRY STREET (Opp. City Hall)
APPRAISING OF MONTGOMERY COUNTY REAL ESTATE A SPECIALTY

Who Sells It? Is Answered By the Classified Business Lists In this Directory

SHANNON COAL COMPANY
A. C. FLAD
Esso
FUEL OIL
Anthracite and Bituminous Coal
Alan Wood COKE
Tel. BRoadway 5-3953

J. FENTON CLOUD
REAL ESTATE — INSURANCE
507 SWEDE STREET Telephone BRoadway 2-3690
J. FENTON CLOUD REALTOR

Gaeto
—Teorino (Rose) crossing wtchmn h 50 W Front B'port
—Vincent lab r 50 W Front B'port
Gaffney Isabelle M Mrs ofc clk Collins Business Machines Inc h 10 Mill Creek rd Ply Valley
—John R (Shirley W) pkr N'town Whol Inc h 19 W Signal rd, K of P, UM Twp
Gage Essie wid Clinton cook h 2010 Juniata rd J'ville
Gagliano Anthony C (Cath P) osteo phys 355 E Main h do
—Cath clk r 604 Sandy
—Jos (Anna) (Modern Method Shoe Repairing) h 604 Sandy
—Josephine sls clk Chatlin's Dept Store Inc r 604 Sandy
—Mary Ann ofc clk r 604 Sandy
—Patk r Johnson rd Ply Twp
—Saml F (Mary) card runner r Old Arch rd EN Twp
Gaglio Carlo h 614 Swede
Gain Isabelle Mrs h 17 Union av J'ville
Gajewski Florence H tube wkr (Lansdale) r ss Sterigere J'ville
—Leon J lab Alan Wood r ss Sterigere J'ville
—Vincent (Stella) car opr h ss Sterigere J'ville
Galante Ignatius jr (Pauline) ofc clk h 202 E Poplar
Galanti Alf (Mary) lab (Ply Mtg) h 1220 W Airy
—Anthony F well driller r 353 E Marshall
—Carmela R Mrs hsekpr Riverview Osteo Hosp r 110 W Fornance
—Dominic, USA r 110 W Fornance
—Frank (Carmela R) (Galanti Welding Shop) h 110 W Fornance
—Gloria bkpr Stern's r Conshohocken
—Jas (Helen) (Galanti Welding Shop) h 353 E Marshall
—John tire mkr (Consho) r 353 E Marshall
—Julia tube wkr (Lansdale) r 353 E Marshall
—Welding Shop (Frank and James Galanti) 1425 Conshohocken rd Blk Horse
Galazanski Helen Mrs atndt State Hosp h 46 Stewart Sburg
Galeone Adeline E Mrs emp L Frank Markel & Sons r 1340 Ridge rd Blk Horse
—John (Adeline E) mach tndr Am Screw Co h 1340 Ridge rd Blk Horse
Gall Helen E h 33 W Main apt 1
Galla Alex baker Swedesburg Bakery r 6th st Chester
Gallager Donald A (Waters, Cooper & Gallager) lawyer 530 Swede r Rydal
Gallagher Anna T h 116 E 4th B'port
—Bernard J jr, court sten Court of Common Pleas r Haverford
—Bernard P chem (Swedeland) r 108 E 4th B'port
—Bernard R hlpr r 218 Holstein B'port
—Cath C wid Thos h 528 Norris
—Cath G spinner Jas Lee's & Sons h 314 Prospect av B'port
—Danl agt Met Life Ins Co r Lansdale
—Danl F r 420 W Lafayette
—Dorothy A clk-sten r 452 Depot B'port
—Edmond F driver Tose Inc r Philadelphia
—Edna A wid Chas A r 311 Green
—Eliz M tel opr N'town State Hosp r 17 Union J'ville
—Elsie nurses' aide Sacred Heart Hosp r 134 W Spruce
—Emily home economist Phila Elec Co r Drexel Hill
—Francis J (Elsie M) clk PRR h 13 W Spruce
—Francis J jr, USAF r 13 W Spruce

Gallagher
—Frank (Anna) (Gallagher's Garage) h Valley rd K of P, UM Twp
—Geo r YMCA
—Grace C sten (Phila) r 420 W Lafayette
—Hannah L wid Evan R h 1002 DeKalb B'port
—Helen M slswn r 420 W Lafayette
—Helen M Mrs waitress Pat's Central Diner r 719 Grove
—Hugh W (Stephanie A) spinner h 222 E Fornance
—Jas R (Loretta M) wldr h 29 Wilson rd K of P, UM Twp
—John H (Mary A) lab h 503 Grove B'port
—Jos P (Marie E) court sten Orphan's Court h 563 Hamilton
—Jos P (Antoinette C) slsmn (Phila) h 210 Oxford cir J'ville
—Kathryn P ofc clk Block & Bros Inc and notary 11 W Main r 420 W Lafayette
—Mary A Mrs kitchen wkr Sacred Heart Hospital r 503 Grove B'port
—Mary B sls clk B E Block & Bros Inc r 2111 Coles blvd Caleston
—Mary C wid Cornelius r 218 Holstein B'port
—Mary E h 420 W Lafayette
—Mary E Mrs custdn B'port Elem sch h 108 E 4th B'port
—Mary Eliz studt nurse r 13 W Spruce
—Michl A (Helen M) platform mn Tose Inc h 719 Grove B'port
—Patricia Jean ofc clk r 13 W Spruce
—Patk F (Marcella C) mule opr h 218 Holstein B'port
—Sarah wid Walter tube wkr h 106 DeKalb B'port
—Stephanie B Mrs beauty shop 254 Hurst B'port r 222 E Fornance
—T Jos jan Tose Inc r 474 Ford B'port
—Theresa S fiscal acct clk r 452 Depot B'port
—Thos J (Stella A) h 452 Depot B'port
—Thos J fcty wkr Am Asbestos Textile Corp r 108 Chain
—Thos J picker Am Asbestos Textile Corp r 109 Grandview rd Ardmore
—Wm (Rose M) truck driver Sachem Petroleum Co r 701 DeKalb B'port
—Wm L (Mildred C) slsmn Adam Scheidt Brewing Co h 2929 Stony Creek rd Penn Sq Village
Gallagher's Garage (Frank Gallagher) rear 900 Green B'port
Gallaher Eliz, PBX opr r 17 Union av J'ville
Gallasso Carmen R (Elaine R) carp h Gallagher rd Ply Twp
Gallaway Earl (Alice) lab (Consho) r 545 Noble
Gallelli Chas (Rose) tailor h 220 Bryans rd Penn Sq Village
Galleo Jos (Eleanor Z) excavator Gleba (Conshohocken) r 409 Holstein B'port
Gallo Alfonso (Jennie) h 350 Moore
—Anthony (Josephine) h 215 Jacoby
—Antoinette r 207 E Chestnut
—Benj (Eliz) steel wkr h Hanna av EN Twp
—Betty Mrs beauty opr Lauro & Son r Hanna av, E Norriton Twp
—Carlo (Mary) steel wkr h 804 E Fornance
—Chas (Mary) driver Norristown Hauling Co Inc h 122 Wayne av
—Chas S, USAF r 122 Wayne av
—Congetta T studt r 215 Jacoby
—Frank (Frances) sanitation wkr (B'port) h 421 W Fornance
—Frank (Mary) trucking h 300 E Marshall
—Frank D (Sarah) lab Am Screw Co r 102 Mill rd EN Twp
—John (Lillian) lab h 22 W Front B'port
—Jos (Mary) lab h 07 E Chestnut

Consult the CLASSIFIED LISTS of the DIRECTORY
If You Would Find What You Wish to Buy

ASKO BUILDING SUPPLY
Paints — Hardware — Building Supplies
829 E. MAIN STREET Telephone BRoadway 2-2290

Gallo
—Jos F acct (Phila) r 421 W Fornance
—Lillian E sten r 350 Moore
—Michl R (Lena B) osteo phys 1101 W Main h do
—Salvatore J lab r 32 E Oak
—Steph (Lillian) lab N'town Magnesia & Asbestos Co h 32 E Oak
Galloway Chas R h 833 DeKalb apt 2
—Earl (Rose C) tire wkr h 705 Violet
—Eleanor waitress Scholl's Luncheonette r 852 Haws av
—Vivian C ofc sec Sun Clothes Inc r 833 DeKalb
Galluzzo Albert (Pauline) lndry wkr h 438 E Marshall
—Wm A (Nancy) dispr r 438 E Marshall
Gally Albert E plmb N'town State Hosp r 4011 Centre av Lafayette Hill
—Albert E jr (Barbara) ofc clk h 6 Hilltop rd Ply Valley
Galpert Bernard (Freda) (N'town Bargain House) h 124 E Main
Galullo Albert A (Susan T) dentist 1043 DeKalb h do
—Fred (Mary) barber 44 E Oak h do
—Nicholas (Helen E) (Star Shoe Repair) h 236 E Marshall
—Nicholas J (Ethel M) (B'port Garage) h 412 Penn rd Blk Horse
—Raymond J lab (Chalfonte) r 44 E Oak
—Richd M telev tech (Phila) r 44 E Oak
—Simone (Bridgett) r 412 Penn rd Black Horse
Galuzzo Albert J emp L Frank Markel & Sons r 438 E Marshall
Galzinski Helen T maid N'town State Hosp r 46 Stewart Sburg
Gambino Anthony R (Rose L) lab h 35 Jacoby
—Irene C r 35 Jacoby
—John (Jean) mach opr r 35 Jacoby
—John L, USAF r 413 Green
—Jos A (Anna) lab h 413 Green
—Ralph A clk r 413 Green
—Rose kitchen atndt N'town State Hosp r 35 Jacoby
Gamble John ofc mgr RCA Service Co Inc r Philadelphia
—John jr r YMCA
—Richd E (Anna M) brakemn h 109 W 7th B'port
—Richd E (Florence D) serv mn McCoy's Music & Elec Co h 207 Bryan's rd Penn Sq Village
Gambone Aida T hosiery wkr r 1330 Harding blvd
—Alba tel opr r 902 Noble
—Alf (Gloria) elec wkr (B'port) h 600 E Marshall
—Alphonse A (Ida) (Gambone's) r 1253 Ridge av Blk Horse
—Alphonso D (Margt L) stock clk (Ernest) h 826 Buttonwood
—Anna Mrs drsmkr 548½ E Main r do
—Anthony (Anna) mldr Tri-Metal h 548½ E Main
—Anthony M (Marie A) plmb supplies del h 25 Egypt rd J'ville
—Archangela wid Carmine h 1253 Ridge rd
—Carmen A kitchen wkr Montg Hosp r 1101 Green
—Carmen J (Mary) truck driver r 715 E Oak
—Carmen S (Yolanda D) mill wkr h 521 Grove B'port
—Chas (Millie) jan Court House h 1 E Basin
—Chas S (Ann R) ins agt h 601 Chain apt 2
—Connie clk Salvatore J Gambone r 1101 Green

Gambone
—Danl A (Yoland M) (Dan's Barber Shop) h 114 W Freedley
—Dora Ann kitchen wkr Sacred Heart Hosp r 131 W 6th av Consho
—Elvira wid Jos G h 915 Noble
—Florence Mrs insp h 663 Kohn
—Francis A lab r 634 E Main
—Francis C bldr r 817 Noble
—Frank (Jennie) roofer h 634 E Main
—Geo A (Olga Y) acct N'town Hauling Co Inc h 705 Hamilton
—Gilda fcty wkr r 902 Noble
—Gloria J tube mkr (Lansdale) r 548½ E Main
—Grace Mrs kitchen atndt N'town State Hospital h 817 Noble
—Jack J (Eva M) driver Schuyl Val Gro Co Inc h 418 Warren
—Jennie wid Pasquale h 30 Ross Mogeetown
—Jesse gas sta atndt r 548½ E Main
—John P (Barbara A) emp United Pipe Column & Railing Co h 2829 Swede rd EN Twp
—Jos carp h 201 Church rd King Manor EM Twp
—Jos (Mary) lab h rear 439 E Marshall
—Jos J (Audrey) ctr Daring Paper Co r 817 Noble
—Josephine M ofc sec r 59 N Jefferson av J'ville
—Mafalda fcty wkr r 902 Noble
—Mary Bello emp L Frank Markel & Sons r Conshohocken
—Mary G Mrs exam Wildman & Swartz Inc h 561 E Main
—Mary R Mrs floor wn N'town Rug Mfg Co h 413 E Marshall
—Michl (Angeline) baker h 404 E Oak
—Michl (Cath) driver-slsmn h 18 E Wood
—Michl J clk United Pipe & Plumbing Supply Co Inc r Conshohocken
—Michl R asmblr r 59 N Jefferson av J'ville
—Pasquale (Carmella M) lab N'town Magnesia & Asbestos Co r 310 Jefferson
—Ralph (Lena) lab h 715 E Oak
—Ralph J (Jeanette M) wldr h 555 E Oak
—Raymond J (Mildred) dry cln Peoples Cleaners and Dyers h 103 Colonial dr DeKalb Manor
—Robt (Ann) serv sta h 370 E Penn
—Rosalia C hosiery wkr r 1330 Harding blvd
—Rose M Mrs kitchen wkr Montg Hosp h 59 N Jefferson av J'ville
—Salvatore (Lena) lab h 9 Chestnut Mogeetown
—Salvatore (Thomasina E) lab h 1132 Markley
—Salvatore (Cath) lab N'town Magnesia & Asbestos Co h 902 Noble
—Salvatore (Pasqualina) ptrnmkr hlpr (Philadelphia) h 1330 Harding blvd
—Salvatore studt r 902 Noble
—Salvatore jr, USA r 9 Chestnut Mogeetown
—Salvatore jr, USA r 1132 Markley
—Salvatore J (Mary) gro 1101 Green h do
—Stanley C (Mary C) pntr r 413 E Marshall
—Sullivan lab r 634 E Main
Gambone's (Alphonse A Gambone) elec appliances 430 E Main
Gambriel Lucy M Mrs tel opr Montg Hosp h 59 N Schuylkill av J'ville
Gambrone Pasquale (Carmella) lab h 310 Jefferson
Gampitelli Danl order mn Phila Elec Co r RD 3 Pottstown
Gamza Henry J photog N'town Times-Herald r W Conshohocken

W. C. FLECK & BRO., Inc.
Distributors for GENERAL TIRES
Road Service — Recapping — Fleet Service
1410 W. MAIN STREET Telephone BRoadway 5-0971

Ganavazos Necolitsa wid Peter h 641 Stanbridge
—Nicholas clk r 641 Stanbridge
Gane Jas S (Florence G) whol gro h Valley View rd UM Twp
—Robt L (Bea A) (Penn Sq Delicatessen) h 209 Virginia rd Ply Valley
Ganley Anna M h 230 E Oak
—Helen H clk Adam Scheidt Brewing Co r Phoenixville
—Jas V chiropodist r 131 W 4th B'prt
—John H (Mary M) mach Luster Jordan Mfg Co h 131 W 4th B'port
—John L (Marie) ofc clk h 1100 Astor
—Patricia A sten N'town Magnesia & Asbestos Co r 1539 W Main J'ville
—Vera D wid Jas J jr h 1539 W Main J'ville
—Wm B (Caroline Y) shipper Tube Methods h 250 Minor
Ganmer Pauline sls clk J F Spillane 5c to $1.00 Store r Rose av J'ville
Gann Geraldine tchr Thos J Stewart Jr High sch r North Wales
Ganser Ellen O wid Hiram h 727 Stanbridge
—Helen A r 200 E Freedley
—Herbert H (Bertha H) ofc 523 Swede rm 7 h 1728 DeKalb
—Jos B h 200 E Freedley
—Malcolm H (Katie K) h 1509 Arch
Gansert Howard F chkr Norris Laundry-Speede Cleaners Inc r 656 Astor
—Warren S washer Norris Laundry-Speede Cleaners Inc r 501 Stanbridge
Gant Harold whsemn Romano Bros Inc r 262 Maple Ambler
—Lizzie wid Sidney r 238 E Penn
—Wm E lab Pa Dept of Highways r Ambler
Gantel Emil guard h 403 Swede apt 5
Gantz Tree Service (Wilbur B Gantz) Croton rd UM Twp
—Wilbur B (Lillie I) (Gantz Tree Service) h Croton rd UM Twp
Garay Andrew A (Mary B) formn h 450 Bush B'port
—Andrew M, USA r 450 Bush B'port
—Eliz (Steph) h 53 Columbus Sburg
—Faye H r 450 Bush B'port
—Helen r 53 Columbus Sburg
—Jos lab r 53 Columbus Sburg
—Mary textile wkr r 221 Jefferson Sburg
—Steph A (Eleanor A) lab h 519 Grove B'port
Garber Alan M lab Continental Diamond Fibre (B'port) r 206 W Fornance
—Apartments 207 DeKalb B'port
—Chas R mech Edgar E Stern r Royersford
—Jos (Mary E) steel wkr (Consho) h 919 W Airy
—Leroy W r YMCA
—Mary E flat assembly Norris Laundry-Speede Cleaners Inc r 919 W Airy
GARBER MICHAEL G real estate, business consultant, mortgages, property management, appraisers, farm and country properties and industrial sites 218 E Airy tel BR 2-3276 and BR 2-9708 h 206 W Fornance—See page 51 Buyers' Guide and left top lines
—Wm G (Gene E) slsmn Ditz Pontiac Co h 749 George
Garcia Benj (Anna E) truck driver h 9 Mulberry la Ply Valley
—Rudolph (Assunta M) artist h Sharon rd UM Twp
Gardeno Angeline textile wkr r 418 Warren
Gardiner Eward A treas Adam Scheidt Brewing Co r 435 Garden la Bryn Mawr
—Wilfred O (Anna V) driver Tose Inc h DeKalb pike EN Twp
Gardner Alice studt r 29 Union av J'ville
—Geo (Idella) constn wkr h 200 Franklin
—Gracen (Valley Forge Canteen) r Souderton
—Idella lndry wkr Montg Hosp r 113 E Marshall
—John (Peggy A) driver United Pipe Column & Railing Co h 435 E Spruce
—LeRoy M (Mary A) elec eng h 2934 Penn Sq rd Penn Sq Village
—Paul lab Thos W Faulkner jr r 16 W Oak
—Ruth M Mrs ofc rep h 66 Oxford cir J'ville
—Wayne F rodmn r 66 Oxford cir J'ville
—Wm K (Zara G) constn supt h 29 Union av J'ville
—Willis constn wkr h 200 Franklin
Gardocka Sara weaver Am Asbestos Textile Corp r 119 E Elm Consho
Gardocki Vincent A W (Rita) mach Luster Jordan Mfg Co h 1329 Arch
—Walter mach McCarter Iron Works Inc r 418 W 9th av Consho
Gares Chas E storerm wkr r 505 Green
—Eleanor M lab r 1813 Chain
—John B, USAF r 1813 Chain
Garfinkle Simon (Lucille R) (Simon's Economy Store) h 338 W Marshall
Gargano Wm V Sergt, asst unit instr USA Reserve Corps Center r Philadelphia
Garges Earl H (June K) electronic wire mn h 706 Haws av
—Jonathan H (Pearl E) condr PTC h 122 E Wood
—Jonathan H jr, tube mkr (Lansdale) r 122 E Wood
—Shirley A ofc sec r 122 E Wood
Garis — h 136 W Main
—Chas store rm clk Montg Hosp r 505 Green
—Cora G Mrs sls clk Chatlin's Dept Store Inc h 238 Jacoby
Garlick Herman A (Myrtle M) steel wkr h Graver rd Ply Twp
—Hugh P (Alice E) tool mkr h 607 W Main
—Melvin (Helen G) uphol h 133 Egypt rd J'ville
Garman Grant A (Betty M) photo engr (Philadelphia) h 7 Long rd K of P, UM Twp
Garner Cath G wid Lawrence D h 505 Kohn
—Ella M folder h 500 Buttonwood
—Geo r 531 Astor
—Geo r 231 W Main
—Geo H, USAF r 1004 W Airy
—Gertrude E h 1031 Cherry
—Harvey A (Bessie G) mach (Phila) h 1608 Juniper
—Helen M wid Wilfred clk h 516 W Marshall
—Jos E (Norma E) treas Fairmount Eng Co No 2 h 366 W Main
—Lawrence mech Asbestos Insulating Co Inc r Providence rd
—M Ella r 651 Haws av
—Mae E typ r 500 Buttonwood
—Margt R wid Albert R h 626 DeKalb apt 2
—Norma E Mrs ofc sec Holland Furnace Co r 366 W Main
—Richd L (Muriel E) uphol h 53 Prince Frederick K of P, UM Twp
—Stanley E radio repr 25 W Oak r 820 Cherry
—Wilford F (Rose) h 820 Cherry
Garnett Alice E pkr r 532 Green
—Benj jr (Cath) USN h 40 N Schuylkill av J'ville
—Edw mech Lee Tire & Rubber Co of NY Inc r Conshohocken
—Emma r 2410 Alan rd EN Twp
—Harrison S (Anna M) shipper Valley Forge Cement h 16 Hartranft av

I. T. HALDEMAN CO.
SAMUEL H. REIFF
GENERAL INSURANCE
524 SWEDE STREET Telephone BRoadway 5-0365

Garnett
—Harry E emp L Frank Markel & Sons r Bridgeport
—Meredith L, USMC r 532 Green
—Wm M (Edna M) jan Montg N'town Bank & Trust Co h 532 Green
Garo Frank V (Bertha D) chem eng h 19 School Line dr Schoolhouse Manor, UM Twp
Garofano Angeline F clk Michl Garofano r 360 E Main
—Geo lab r 360 E Main
—John A mtce mn Daring Paper Co r 360 E Main
—Lucy C r 360 E Main
—Michl (Mary) gro 360 E Main h do
Garrett Daisy C wid Wm H mach opr h 238 W Main
—Mundoza F firemn N'town State Hosp r do
—Roland K (Doris B) electn h 617B Hamilton
Garrigan Eleanor M typ r 709 Arch
—Eliz L tchr East Norriton sch r 1819 Powell
—Eliz M slswn B E Block & Bros Inc h 900 DeKalb
—Francis L (Gertrude M) mach opr h 709 Arch
—John P (Eliz H) driver-slsmn Nelson Dairies Inc h 1819 Powell
—Mary R emp Norristown Box Co r 900 DeKalb
—Paul J (Florence M) driver-slsmn Nelson Dairies Inc h 1615 Willow
—Sue F wid Frank V winder h 806 Spruce
Garris Jos E (Marion E) plmb h 725 W Lafayette
Garrison Alice H Mrs r 779 Kohn
—Frank h 611 Swede apt 515
Garrity Thos M associate Wisler, Pearlstine, Talone & Gerber and lawyer 515 Swede r Harleysville
Garside Emily I h 1116 W Airy
Gartin Anna M Mrs atndt N'town State Hosp h 621 W Marshall
—Danl, USA r 621 W Marshall
—Leo F (Mary A) barber 808 Green h do
Gartland Jas r YMCA
Garver Florence ofc sec The Sharples Corp r 622 Stanbridge
Garvin Mildred wid John h 343 E Airy
Gary Anna Bell domestic r 906 Violet
—Ernest steel wkr h 906 Violet
—Ernest jr r 906 Violet
—Mary J wid Arth D nurse r 1018 W Marshall
Garzarella Frank (Josephine) steel wkr r 437 Sandy
Gaschen Arth E (Anne M) mach h 2906 Stony Creek rd Penn Sq Village
Gaskin Jean Paul (Sally) sub carrier PO r 1046 Green
Gaskins Irene wid Nathan dish washer Yankee Clipper h 7 E Lafayette
—Margt M domestic r 7 E Lafayette
Gasko Jos (Mary) crane opr h 739 Tose Sburg
Gaspari Amelia spinner Lee's h 387 E Lafayette
—Frank V (Rachael O) mech N'town Magnesia & Asbestos Co h 16 Hancock av Colleston
—Laura wid John r 387 E Lafayette
Gasper Thos r YMCA
Gassache Hillary ofc mgr Rittenhouse Motor Freight r Blue Bell
Gassche Merrill T (Mary E) electn h 328 James
Gassen Chas (Rose Marie) lab r 25 W Oak
Gately Theo A (Adalyne M) yard mstr h 1025 Swede
Gates Abr steel wkr r 42 E Elm
—Audrey Mrs h 1060 Willow
Gateway Diner (Jos A Gulyas) ss W Main st 4 e Trooper rd J'ville
—Service Station (Harry Collins, Harry Aldstadt) ss W Main st 3 e Trooper rd J'ville
Gatewood Claude r 205 W Main
Gatlos John (Rose) r 538 Barbadoes
Gatta Wm lab Pa Dept of Highways r 801 Glasgow Stowe
Gatter Ernest F (Rachel L) wldr h 129 W 4th B'port
—Shirley A studt r 129 W 4th B'port
Gatto Anna B cook N'town State Hosp r 243 E Main
Gatty Wm plmb r 61 N Jefferson av J'ville
Gaudiso Chas hlpr N'town Tile & Marble Co r Swarthmore
Gauer J Harvey (Eva H) serv mgr h 195 N Whitehall rd J'ville
Gauger C Robt back tndr r 210 W Fornance
—Chas A (Marjorie) carrier PO h 210 W Fornance
—Cornelia C slswn (Ardmore) r 1501 Juniper
—David G (Sarah H) h 213 Valley rd Ply Valley
—Geo M (Virginia M) (Robt G Dreslin & Co) and acct 315 Swede rm 303 h 66 N Whitehall rd J'ville
—Laura Mrs h 28 W Main apt 16
—Margt Ellen studt r 66 N Whitehall rd J'ville
—Saml (Josephine) blue print hlpr Marguerite O Kershner h 118 Chain
—Wm (Caroline) condr h 3 Buttonwood
Gaughan Anna nurse's aide Sacred Heart Hosp r 50 E 4th B'port
—Jas F (Mary A) boiler mkr h 220 Oak Tree rd Penn Sq Village
—Jas F jr, studt r 220 Oak Tree rd Penn Sq Village
Gaumer Pauline wid Effinger r es Rose av J'ville
—Saml B (Dorothy M) organist choir master StJohn's Episcopal Church h 1009 DeKalb
Gaun John T (Lucilla S) textile wkr (Phila) h 1639 Powell
—Lucilla S Mrs tchr Thos J Stewart Jr High Sch r 1639 Powell
Gausman Edw (Evelyn) slsmn h 210 Woodlawn rd Penn Sq Village
—Evelyn Mrs slswn Chatlin Dept Store Inc r 210 Woodlawn av Penn Sq Village
Gavalier Albert S whsemn Schuylkill Valley Grocery Co Inc r 95 Summit Swedeland
—Andrew (Susan) blast furnace h 226A Sland UM Twp
—Susan Mrs opr N'town Rug Mfg Co r 226A Sland
Gavanus Jas E h N Whitehall rd EN Twp
Gavelier Albert lab r 95 Summit Sland UM Twp
—Mary fcty wkr r 95 Summit Sland UM Twp
—Sophia spinner r 95 Summit Sland UM Twp
—Steph (Mary) lab h 95 Summit Sland UM Twp
Gavetti Martin F jr (Ruth E) elec supt Phila Elec Co h 173 N Whitehall rd J'ville
Gavin John A storekpr County Dept of Roads & Bridges r Bryn Mawr
Gawthorp Mary S wid Henry A h 1801 DeKalb
Gay Anne Ward h 207 Haws av
—Thom S jr (Henrietta) ins broker r 224 Joseph J'ville
Gaydos Peter packer Continental Baking Co r 2977 4th, E Norriton

MICHAEL G. GARBER
REAL ESTATE — BUSINESS CONSULTANT
INSURANCE — MORTGAGES
218 EAST AIRY STREET Telephones BRoadway 2-3276—2-9708

Gaynes Saml (Bea) steel wkr h 311 E Chestnut
Gaynor Geo H (Williamson & Gaynor) r Fairview Village
—Helen Mrs domestic Villanova College r 141 Rosemont
—Jas E (Rebecca E) chem wkr h Henderson rd K of P UM Twp
—Jas E firemn Norristown Water Co r RD 1 Bridgeport
—Jas P (Betty J) pntr Lee Templeton Motor Co h Allendale rd K of P UM Twp
—Nancy sten Provident Mut Life Ins Co of Phila r Fairview Village
—Wm C (Anna C) lab h Henderson rd K of P UM Twp
Gazona Eleanor M pkr r 210 Cherry
—Nicholas (Marie) cook h 210 Cherry
Gazonas Augustus J (Rhea Jean) (Armitage Hotel) h 7 Valley View cir DeKalb Manor
—Geo A (Georga) candy mkr h 149 W Airy
—John J (Armitage Hotel) r 221 DeKalb
Gdovin Jean Mrs nurse N'town State Hosp r 1810 Wayne dr J'ville
Geaninini Jos dish washer r YMCA
Gear Anna A r 243 E Oak
—Anne M typ r 30 E 4th B'port
—Cath S wid Richd F h 30 E 4th B'port
—Cath V r 107 W Wood
—Edw E (Myrtle) brkmn B'port Roundhouse (B'port) h 53 W Basin
—Edw G spinner r 202 W 4th B'port
—Edwin J (Kathryn) spinner h 95 S Montgomery av J'ville
—Eleanor M clk r 508 Buttonwood
—Geo F electn r 442 Depot B'port
—Geo V surveyor r 95 S Montgomery av J'ville
—John J h 442 Depot B'port
—John P (Helen M) shipper h 508 Buttonwood
—Leo S (Theresa M) slsmn r 362 Prospect av B'port
—Margt A wid Richd M h 202 E 4th B'port
—Margt M r 243 E Oak
—Mary F r 243 E Oak
—Patk J r 520 Swede
—Raymond J (Dorothy) truck mech h 1003 Green B'port
—Richd C (Rose M) steward Goodwill Fire Co h 8 W 4th B'port
—Richd J h 243 E Oak
—Thos (Eliz) Bell Tel Co h 77 N Schuylkill av J'ville
—Thos F textile wkr r 30 E 4th B'port
—Thos J barber 67 W 4th B'port r 216 E Chestnut
—Walter J r 95 S Montgomery av J'ville
Gearhart Archie G (Alice K) structl eng h 19 Hancock av Coleston
—Clair C mgr Milner Hotel r 231 W Main
—Ida r 762 Kohn
Geary Cath B r 107 E Rambo B'port
—John lab h 809 Violet
—Margt E r 107 E Rambo B'port
—Raymond (Dorothy) ins agt h 15 Mulberry la Ply Valley
—Russell III (Jeanne L) drftsmn h 19 Brandywine la K of P UM Twp
—Wm A (Ruth A) auto mech h 319 W Fornance
Geasey Geo W jr, br mgr Title Ins Co of Penna r Philadelphia
Geaten Alice wid Jos r 1020 W Marshall
—Janet L studt r 1020 W Marshall
—Jos P (Helen R) acct h 1020 W Marshall
Gebert Russell C (Lillian H) v-pres and asst to pres James Lees & Sons Co h 315 S Sterling Elkins Park
Gebhard Robt W (Ruth R) utilitymn h 1300 DeKalb
—Willis h 117 Mill rd EN Twp
Gebhardt Chas A mach Luster Jordan Mfg Co r Oaks
—Eleanor Mrs grad nurse Bryn Mawr Hosp r 11 E Brown
Gedalowitz Saml J (Sandra) Hebrew tchr h 605 Swede apt 1
Gedman Agnes M state nurse State Bur of Public Health Nursing r Ardmore
Gedney Earl H (Margt S) spine spec and surgeon 1340 DeKalb r Skippack pike
Geers Margt G prac nurse r Henderson 2d K of P UM Twp
—Nicholas (Christina E) mgr Schwoebel Nursery (Ardmore) h Henderson rd K of P UM Twp
GEERS NICHOLAS J (Peggy L) associate Lewis C Detwiler h 1969 W Main tel BR 5-1210
Gehman Alan D tube wkr r 18 E Marshall
—Camilla mach opr r 18 E Marshall
—Ella M wid Chas h 18 E Marshall
—Esther Mrs clk County Recorder of Deeds Ofc h 1761 W Main J'ville
—Gilbert F (Mary) driver Tose Inc h 61 Prince Frederick UM Twp
—Harry W (Kath M) genl mgr h 1908 3d Coleston
—Jas R mech N'town State Hosp r RD 1 Stevens
—Mabel D wid Abr E h 1517 Arch
—Mary K librn Thos J Stewart Jr High Sch r 1517 Arch
—Norman R (Mary E) equip opr Penna Dept of Hwys h 85 N Montgomery av J'ville
—Robt (Joan A) mach (Lansdale) h 3 Blue Buff rd K of P UM Twp
—W Ralph dep controller Montg County r Souderton
Gehret Allen (Virginia) auto mech Cassel & Undercoffler r Fairview Village
—Chas H (Dora M) sec-treas Norris Iron & Wire Works Inc h 212 Hancock av Coleston
—Chas H jr, studt r 212 Hancock av Coleston
—Fredk A (Helen C) chem eng h 504 Woodlyn av EN Twp
—Gladys H Mrs mgr The Leonard Shop r RD 2 Trooper
—John K (Lillian B) pres Norris Iron & Wire Works Inc h 1604 Hartranft dr J'ville
—Leonard A (Willianne M) mach Wildman's h 523 Buttonwood
—Mary A sten r 26 W 6th B'port
—Mary A wid M Preston h 26 W 6th B'port
—Mary K wid S S r 504 Woodlyn av EN Twp
Gehringer Nina R r 1026 W Marshall
—Rose M wid Glenn r 415 Forest av J'ville
—Walter B (Emily M) architectural wood wkr h Butchers la EN Twp
—Walter J (Marguerite C) fieldmn Phila Elec Co h 415 Forest av J'ville
Geiger Chas jr, bus opr Schuylkill Valley Lines Inc r Plymouth Meeting
—Earl (Bertha L) pipe ftr (Pottstown) h 754 Kohn
—Edith A rover r 40 E Chestnut
—Gordon R (Violet A) dist mgr h Fletcher rd UM Twp
—Howard (Verna M) truck driver h Walnut la King Manor
—Howard A (Clara) fibre mill wkr h 134 Charles King Manor UM Twp
—J Carroll collr Phila Elec Co r Pottstown
—Ruth emp L Frank Markel & Sons r 9 Gallagher rd

Member Federal Deposit Insurance Corporation
Montgomery Norristown
BANK AND TRUST Company
Member Federal Reserve System
NORRISTOWN — NORTH WALES

Geiger
—Stanley H (Martha A) carp Wildman h 1518 Powell
—Warren jr (Anna R) formn h 910 Swede
Geiges Andrew G prac nurse r 336 Grove B'port
—Ellwood A (Marion G) supt of schools N'town Sch Dist h Johnson rd Ply Twp
—Geo J fcty wkr r 336 Grove B'port
—John lab r 336 Grove B'port
—John J bottler Adam Scheidt Brewing Co r 25 Terrace rd Country Club Ter
—Mary E fcty wkr r 336 Grove B'port
—Mary E wid John J h 336 Grove B'port
Geigus Andrew r 708 Green B'port
—Geo M (Helen R) store rm clk (Consho) r 928 W Lafayette
Geihricht W F r 231 W Main
Geis Gordon G asst dir Montg County Planning Comn r N Wales rd RD 3
Geisinger Mary K mach opr Tyson Shirt h 641 Chain
Geisler Philip H interne Montg Hosp r 153 Erdenhein Phila
Geiss Geo (Lillie M) h 212 W Wood
—Louise W clk (Phila) r 212 W Wood
—Mary E Mrs hsekpr Montg Hosp h 806 Swede
—Michl tire bldr r 116 W Marshall
Geist Chas r 205 W Main
—Walter A (Sara A) barber h 158 Glenwood rd King Manor
Gelet Adeline chkr r 24 N Jefferson av J'ville
—Albert (Stella R) rubber wkr (Oakes) h 104 Selma
—Barbara clk Sun Ray Drug Co r 219 W Airy
—Chas msngr r 217 Stanbridge
—Genevieve A ironer Norris Laundry-Speede Clns Inc r 217 Stanbridge
—Gertrude clk Rittenhouse Motor Freight r 24 N Jefferson av J'ville
—Jos jr (Margt M) asst eng N'town Water Co h 219 W Airy
—Margt L studt r 219 W Airy
—Michl (Gertrude) restr 1979 W Main J'ville h do
—Robt M (Nancy D) police Boro of N'town h 528 W Lafayette
—Sullivan (Mary) lab Penna Dept of Hwys h 217 Stanbridge
—Sullivan C jr (Lois) storekpr N'town State Hosp h 663 Kohn
—Wm r 905 DeKalb
Gelormo Jos H (Mary A) burrer (Berwynd) h 104 Forest av
Gemberling Rose wid Perry h Belvoir rd Ply Twp
General DeKalb Inn (Michael and Dorothy Russo) 3100 DeKalb pike EN Twp
—Radio Supply Co of Penna, Larry Grabowski mgr 624 W Airy
Geney Stephen (Julia) h 702 Erlen rd Ply Valley
Genkins Morris H phys 818 DeKalb r RD 4
Gennard Jas (Anna) pntr h 13 W Front B'port
Gennaria C Kenneth (Ruth E) acct h 1763 W Main J'ville
Gennaro Jas P (Carrol A) driver Bearoff Bros Inc h 1021 DeKalb
Gennone Richd A (Theresa C) bldg contr 3011 Swede rd Penn sq h do
Genova Augustus J (Vincenza A) acct (Phila) h 21 W Spruce
—Frank (Mary) wtchmn (Consho) h 708 W Oak
—Jas (Mary) (Jim & Frank Shoe Service) h 25 Potts av J'ville
—Louis (Annie) h 410 Tremont av
—Mario (Theresa P) dyer h 807 Walnut
Genova
—Salvatore (Helene) dept mgr Food Fair Inc h 733 Cedar
—Salvatore (Rose) steel wkr h 668 E Marshall
—Stephen (Theresa E) shoe repr 1971 W Main J'ville h 25 Potts av do
Gensicki Frank (Mary) h 240 Minor
Genther Agnes N wid Robt R h 1809 Powell
—Donald J (Mildred C) ship clk h 1004 DeKalb B'port
—Eliz J asmblr (Lansdale) r 1809 Powell
—Elwood G, USMC r 1809 Powell
—John E clk Penna Liquor Control Bd Store No 4618 r 1809 Powell
Gentile Anthony G (Vivian) wldr h Ross rd K of P, UM Twp
—Arth (Emily) tool mkr h 63 Liberty av J'ville
—Calogero (Felecia) mach opr N'town Rug Mfg Co h 251 E Oak
—Cath V fcty wkr r 443 Bush B'port
—Chas (Phyllis) rug mkr h 251 E Oak
—Dominic (Mary) lab h 763 Chain
—Donald J (Dorothy H) wldr h 308 S Trooper rd J'ville
—Felecia Mrs mach opr N'town Rug Mfg Co r 251 E Oak
—Frank G (Rose M) shipper N'town Magnesia & Asbestos Co r 501 Grove B'port
—Henrietta fcty wkr r 443 Bush B'port
—John (Rose) h 443 Bush B'port
—Jos r 443 Bush B'port
—Peter C (Frances) steel wkr h 734 Noble
—Philomena E teller Peoples Natl Bank of Norristown r 232 E Oak
—Saml (Theresa) h 232 E Oak
—Theresa J r 443 Bush B'port
Genuardi Anthony gro clk r 500 Walnut
—Antoinette bkpr Genuaidis Super Market r 78 N Whitehall rd J'ville
—Antoinette wid Jas h 43 E Chestnut
—Carmella wid Jos smstrs h 1229 Oakwood av
—Chas (Anne) (Genuardi's Super Market) h 78 N Whitehall rd
—Chas (Rose) gro 500 Walnut h do
—Chas C mill wkr r 43 E Chestnut
—Dominic (Genuardi's Super Market) r Coleston
—Dominic A (Gloria M) gro h 403 Francis av Coleston
—Frank O (Valie M) (Genuardi's Super Mkt) r Park av
—Gaspere (Josephine) (Genuardi's Super Market) h 1814 W Main
—Ignazio (Philomena) h 536 Moore
—Jas C jan Phila Elec Co r Valley Forge rd Betzwood Station
—Jennie A tchr David Rittenhouse Jr HS r Swedeland rd RD 1 B'port
—Jos (Josephine) florist 311 E Wood h rear do
—Jos A (Theresa) (Genuardi's Super Market) h 40 Terrace rd Curren ter
—Kath wid Martino h 323 E Marshall
—Kathryn twister r 1229 Oakwood av
—Lillian sls clk W T Grant Co r 43 E Chestnut
—Lillian M h 323 E Marshall
—Peter H (Anne) formn h 346 E Marshall
—Rose domestic r 311 E Wood
—Rose trimmer r 1229 Oakwood av
—Salvatore studt r 1814 W Main J'ville
—Sue florist Jos Genuardi r 315 Poplar
—Sue pkr Herbert Hosiery h 311 E Wood
—Susan Mrs h 313 Jefferson
—Thos external v-pres N'town Jr C of C r 403 Francis av Coleston

NORRISTOWN'S LARGEST DEPARTMENT STORE
11-25 W. Main St., Norristown — High and Charlotte Sts., Pottstown
BLOCK'S
TEL. BRoadway 5-8700
FOR ALL DEPARTMENTS

RAY T. BRADY MOTOR CO.
STUDEBAKER
MOTOR CARS and TRUCKS
Sales — Service — Parts
Markley and Oak Sts.
Tel. BR 5-0186

GIRVAN LINOLEUM SHOP
COVERINGS FOR
FLOORS — WALLS — COUNTERTOPS
Telephone BRoadway 2-6673 2803 SWEDE ROAD

Genuardi
—Vincent B emp United Pipe Column & Railing Co r 43 E Chestnut
—Vincent J (Mary C) (Genuardi's Super Market) h 1424 Astor
Genuardi's Super Market (Gasperé, Chas, Frank O, Jos A Dominic and Vincent J Genuardi) 1920 W Main J'ville
Geoghegan Jas P lawyer 323 Swede r Wyndmoor
George Albert E (Patricia H) slsmn h 250 Bryans rd Penn Sq Village
—Angelo (Mary) lab h Montgomery av UM Twp
—C Arth publisher Montgomery County Daily Legal Record r Collegeville
—Caesar C (Molly) lab h 149 Rosemont av
—Donna A ofc sec r 149 Rosemont av
—Emil F h 324 E Marshall
—Emil F jr, truck driver r 324 E Marshall
—Emily D asst hd nurse Montg Hosp r 149 Rosemont av
—John B state police h 230 Beechwood rd Penn Sq Vilage
—Margt teller Peoples Natl Bank of N'town r 10 Rogers rd
—Patricia A clk The Dill Co r 149 Rosemont av
—Peter r 102 W Brown
GEORGE ROBERT J (Erma A) asst vice pres Montgomery Norristown Bank and Trust Company 1203 Vilsmeier rd Lansdale, Pa
—Robt T (Olive A) battery sealer (Consho) h 1009 W Airy
—Saml (Mary) constn wkr h Long rd King of Prussia UM Twp
George's Diner (Geo J Auman) 323 W Marshall
—Upholstery Shop (Geo V and Wm A Frisco) 496 Ford B'port shop 110 Union av
Georges Edw B (Annie L) 1208 Arch h do
Georgetti Benj (Mildred E) mach PRR h 213 Buttonwood
—Benj jr, lab r 213 Buttonwood
Gerber Allen N (Esther K) driver Phila Elec Co h 127 Wayne av
—Morris (Frances) (Wisler, Pearlstine, Talone and Gerber) lawyer 515 Swede h 1646 Hartranfs dr J'ville
Gerding Herbert V (Ruth S) eng h 2413 Alan rd EN Twp
—Ruth S (Gift Box) h 2413 Alan rd EN Twp
Gergel Geo (Anna) steel wkr h 72 Summit Sland UM Twp
—Geo jr, lab r 72 Summit Sland UM Twp
—John lab r 72 Summit Sland UM Twp
Gerhard Helen S tchr r ws 219 N Whitehall rd J'ville
—Homer S (Elsie I) bkpr Edgar E Stern r 219 N Whitehall rd J'ville
—Robt B laby tech r Walker rd K of P, UM Twp
—Robt C (Nettie) dispr h Walker rd K of P UM Twp
Gerhart Robt wtchmn B E Block & Bros Inc r Collegeville
Gerhold Wm F agt Home Life Ins Co of Am r RD 1 Collegeville
German Maennerchor, John W Rodenbaugh pres Robt A Lynch rec sec Otto VonAppen fin sec Geo W Doerner treas 36 E Penn
Germano Bernard P (Mary A) ins agt Western & Southern Life Ins Co h 364 Moore
Gerry Geo F (Marion B) sht mtl wkr h 60 Brandywine la King of Prussia, UM Twp
Gerson Benj (Mary) h 410 W Fornance
—Irving V dentist 519 Swede r 410 W Fornance
Gerstemeier Frank service mn Phila Elec Co r Audubon
Gerus Walter R (Constance S) electn h 212 Hilltop rd Ply Valley
Geslak Bertha W Mrs teller B'port Natl Bank r 421 E Rambo B'port
—John (Cath) gro 421 E Rambo B'port h do
—Walter (Bertha E) studt r 421 E Rambo B'port
Gesnaldi Alf (Fred's Steak House) r Park av Trooper
Gessner Edw H (Mildred A) h 11 Laurel la Ply Valley
Gesullo Michl (Christina) lab h 549 E Lafayette
—Pasquale (Felicia) lab h 1238 Ridge rd Blk Horse
Getman Mary E matron Montgomery County House of Detention r Port Indian rd nr Egypt rd J'ville
Getsick Michl M (Garnette F) truck hlpr Tose Inc h 35 W Rambo B'port
Getty Allen bottle checker Nelson Dairies Inc r Rahns
—Clara M Mrs cafeteria wkr Blk Horse Sch r 644 George
—Edw V (Agnes H) wldr (Consho) h 639 George
—Elsie seamer Helena Hosiery Mill r Fern av Collegeville
—Grace M r 1113 Markley
—Howard W (Clara M) tapper (Consho) h 644 George
—Joan sls clk W T Grant Co r 644 George
—Marguerite E clk Montg N'town Bank & Trust Co r RD 2 Germantown Pike
—Pearl M sten Fox, Differ & Honeyman r 18 Hartranft av
—Ralph C (Mabel F) dep sheriff Montgomery County h 1113 Markley
Gey Arth W (Elsie W) (Gey Band & Tag Co) h 2606 Dogwood la EN Twp
—Band & Tag Co (L Charles Biehl, Arth W Gey, Theodore L Gey) Germantown Pike Penn Eq EN Twp
—David W press opr Gey Band & Tag Co r 2606 Dogwood la EN Twp
—Gertrude A Mrs music tchr 1210 Powell h do
—Theo L (Sarah X) (Gey Band and Tag Co) h 2301 Coles blvd Coleston
—Theo L jr, USMC r 2301 Coles blvd Coleston
—Wm Y, USA r 2301 Coles blvd Coleston
Geyer Albert clk Bd of Assessment & Revision of Taxes r Ambler
—Chas P auto mech r 220 E Main
—Ellsworth R (Alverda B) h 11 Centre av J'ville
—Paul R mach Luster Jordan Mfg Co r Fairview Village
—Walter M (Eileen) service sta atndt h 2122 Weber la J'vile
Gheen W B r Valley Forge Hotel
Giacchetta Carmella opr N'town Rug Mfg Co r 397 E Lafayette
—Pasquale (Carmella) h 397 E Lafayette
Giaimo Angelina D wid Harry h 557 Haws av
—Anna Marie lab r 557 Haws av
—Anthony J phys 808 DeKalb r 401 Walnut
—Anthony J (Isabelle M) USA r 557 Haws av
—Isabelle M Mrs ofc sec Leon H Schirmer r 557 Haws av
—Jos (Florence) (Jos Giaimo's Meat Market) h 401 Walnut

FEDERAL SAVINGS AND LOAN INSURANCE CORPORATION
SAFETY OF YOUR SAVINGS INSURED UP TO $10,000
NORRISTOWN Federal SAVINGS & LOAN ASSOCIATION
104 W. MAIN ST.
TEL. BRoadway 5-4336

Giaimo
—Jos H r 557 Haws av
—Jos L (Mary) shoe repair 1040 W Airy h 214 Jacoby
Giaimo's Jos Meat Market (Jos Giaimo and Jos Monastero) meats 401 Walnut
Giambrone Augustus J (Mary) drftsmn h 70 Oxford cir J'ville
—Chas rubber wkr (Plymouth Meeting) r 330 E Airy
—Chas shoe repairing 62 E 4th (B'port) h 60 do
—Constance sls clk Novell's Inc r 919 Swede
—Florence Mrs (Florence Beauty Shoppe) r 431 Jefferson Blk Horse
—Florence M r 245 E Main
—Frances A ofc mgr Union Mutual Ins Co r 245 E Main
—Jas (Florence) barber 51 E Main rm 3 r 431 Jefferson Blk Horse
—Jennie wid Anthony h 245 E Main
—Jos (Jennie) (J G Barber Shop) h 330 E Airy
—Jos (Eva) scrap dlr h 912 Forest av
—Lester S (Loretta) scrap dlr (Consho) h 22 E Brown
—Mary wid Chas h 619 Sandy
—Michl (Anna) constn wkr h 249 E Main
—Pasquale (Mildred) produce mgr h 431 Jefferson Blk Horse
—Rose domestic r 60 E 4th B'port
—Saml (Stella) (Stella's Coffee Cup) h 919 Swede
—Stella Mrs (Stella's Coffee Cup) r 919 Swede
—Wm J (Cecelia T) (Valley Forge Barber Shop) h 1008 Markley
Giamo Chas (Lillian) scrap iron and paper 300 New Hope h do
—Frances C clk r 214 Jacoby
—Frances M ofc sec Wm C Bown r 205 W Brown
—Harry A (Dolores P) USAF r 753 Sandy
—John J (Mary) driver Mirabile Beverage Co h 723 Oak
—Louis S (Frances M) (Giamo Music Co) (Giamo School of Music) h 205 W Brown
—Music Co (Louis S Giamo) musical instruments 364 E Main
—School of Music (Louis S Giamo) 364 E Main
Giananni Pasquale (Ann) formn N'town Magnesia h 1351 DeKalb
Gianfrancisco Andrew P r 391 E Lafayette
—Anthony J store kpr N'town State Hosp r 391 E Lafayette
—John N (Theresa) wheel aligner h 399 E Lafayette
—Michl (Mary) lab (Plymouth Meeting) r 391 E Lafayette
—Victoria wid Nicholas h 391 E Lafayette
Giangiacomo Jos (Eleanor) h 647 Grove B'port
—Louis carp r 647 Grove B'port
—Nicholas carp r 647 Grove B'port
—Theresa clk r 647 Grove B'port
Giangiulio Angeline J checker Food Fair Inc r 500 E Rambo B'port
—Anthony J associate Wisler, Pearlstine, Talone & Gerber lawyer 515 Swede r Lansdale
—Anthony J (Yolanda R) shear opr h 367 Moore
—Carmen (Grace) stone mason h 409 Jefferson Sburg
—Dominick (Cath) press mn h 407 Jefferson Sburg
—Felicia Mrs h 349 Hurst B'port
—Gina opr r 349 Hurst B'port
—John studt r 409 Jefferson Sburg
—Jos (Rosalie) lab h 405 Jefferson Sburg
Giangiulio
—Jos A (Rose M) textile wkr h 210 E 4th B'port
—Leonard (Mary) lab h ss Crooked la King Manor UM Twp
—Lucen cook r 349 Hurst B'port
—Pasquale C (Dorothy M) woolen mill wkr h 212 E 4th B'port
—Pasquale J studt r 212 E 4th B'port
—Phillip A lab h 500 E Rambo B'port
—Phillip A jr, drftsmn r 500 E Rambo B'port
—Rose M Mrs dry cln 210 E 4th B'port r do
—Yolanda R Mrs clk Sun Ray Drug Co r 367 Moore
Gianguilio Marian E Mrs teller N'town Federal Savings & Loan Assn r Johnson Hwy and Juniper
—Vincent (Clarinda) lab h 204 Union av B'port
Giangulio Anthony L (Emily) crane opr h 1019 Buttonwood
Gianni Augusta opr Freece-Larsen Inc r 812 Maple Consho
Giannine Antonio h 355 E Penn
Giannini Anna clk r 412 Jefferson Blk Horse
—Anthony (Mary) lab h 412 Jefferson Blk Horse
Giannone Carmen (Jennie) mach's hlpr The Hilyard Co h 538 Kohn
—Edw F (Annette S) wldr h 317 Moore
—Ermin S (Margt A) (Bridgeport Garage) h 410 Volpe rd Blk Horse
—John (Philomena) ins agt Western & Southern Life Ins Co h 429 W Poplar
—Lorraine W wid Sullivan practical nurse h 1220 W Marshall
—Mario R clk r 832 Ford B'port
—Mary M Mrs womens wear 326 DeKalb r do
—Pasquale A (Mary M) (Valley Forge Leather Co) h 326 DeKalb
—Philomena E clk Tose Inc r 832 Ford B'port
—Richd (Theresa D) mgr Anna Catanese Flower Shop
—Richd V (Maria J) florist h 1012 Stanbridge
—Robt A (Eliz M) sht mtl wkr h 220 Forest av
—Salvatore (Raffale) lab McCarter Iron Wks Inc h 832 Ford B'port
—Stella M wid Sullivan mach opr r 220 Forest av
Gibb Geo H (Minerva) organizer Penna Health Dept h 69 Nancy's la K of P, UM Twp
Gibbons Edw J dentist 400 DeKalb B'port h do
Gibbs Atlantic Station (Franklin L Gibbs) 1069 DeKalb B'port
—Franklin L (Gibbs Atlantic Sta) r Doylestown
—Helen M atndt N'town State Hosp r Conshohocken
Gibson Richd J meter mn Phila Elec Co r W Conshohocken
Gieb Rinehart mech Continental Diamond Fiber (B'port) r 209 W Fornance
Giemont Geo E (Kath E) drill press opr h 517 George
Giera Edw J (Dolores R) buyer (Phila) h 18 Old Arch rd EN Twp
Gifford Chas S (Alice A) h 511 Barbadoes
—Chas S jr, lab r 511 Barbadoes
Gift Box (Ruth S Gerding, Pauline L Young, Helen R Allen) 402 W Johnson Highway Coleston
Giglielo Peter J (Frances M) truck driver h 345 E Main

Alan Wood COKE
The Modern Domestic Fuel
High Carbon
Low Ash
More Heat
Less Waste
ALAN WOOD STEEL COMPANY
COKE and CHEMICALS DIVISION
Main Office CONSHOHOCKEN, PA.
Plant SWEDELAND, PA.
PHONE BRoadway 2-4800
Other Products
PIG IRON
ORE CONCENTRATES
COAL CHEMICALS
BENZOL
TOLUOL
XYLOL
NAPHTHALENE
SOLVENT NAPHTHA
AMMONIA SULPHATE
TAR ACIDS
TAR BASES
Alan Wood COKE

JOHN J. CORSON
REAL ESTATE — INSURANCE
33 W. MAIN STREET **Telephone BRoadway 5-8585**

CREDIT BUREAU OF GREATER NORRISTOWN
INVESTIGATIONS — COLLECTIONS
620 DeKALB STREET **Phone BRoadway 2-1622**

Gigliotti Angelo (Eliz J) h 215 E Oak
—Gloria T sls clk Mrs Mary M Giannone r 215 E Oak
—Mary T laby tech (Lansdale) r 215 E Oak
—Romeo F lab Penna Dept of Highways r 149 W 6th Consho
Gigus John R (Mary C) heater h 523 Grove B'port
Gilbert Anna wid Geo fcty wkr r 1725 Willow
—Cora hsekpr Montg Hosp r 909 DeKalb
—Ella H wid Harry D h 537 Stanbridge
—Ella V wid Augustus h 1405 Plymouth blvd Curren ter
—Geo C (June G) sht mtl wkr h 705 Woodbrook la Ply Valley
—John line mn hlpr Phila Elec Co r Pottstown
—Mary L int dec r 1405 Plymouth blvd Curren ter
—Naomi D Mrs bkpr Snyder's r 1230 Markley
Store (Harry A Kitnick, Morton Weiss) men's wear 132 W Main
—Wm C (Naomi D) mach opr Continental Diamond (B'port) r 1230 Markley
Gilberts' Clothes Inc, Harry Weiss pres 100 W Main
Gilboe Alf J (Minnie) constn wkr h 2526 Springview rd DeKalb Manor
Gilboy John P pres Ralph E Weeks Co r Scranton
Gilda's Beauty Shop (Gilda Rodriguez) 744 Haws av
Gildea Francis L (Helen M) emp L Frank Markel & Son h 1318 Arch
Gilder Mary L atndt N'town State Hosp r Philadelphia
Giles Gladys Mrs r 2 Schuylkill al
Gilette Alfonso E (Mary A) lab (Collegeville) r 414 Coates B'port
—Anthony P lab h 238 Isabella Blk Horse
—Margt mounter (Lansdale) r 385 E Lafayette
—Pasquale (Frances) h 223 Isabella Black Horse
Gilinger Danl lab Pa Dept of Highways r 501 Norris
—Edna M h 1048 Powell
—Grace wid Wm r 60 E Chestnut
—Jacqueline Ann baby sitter r 525 Norris
—Jas G (Eleanor M) driver-slsmn Maplecroft Dairy h 156 Liberty av J'ville
—John E jr (Eliz R) USN h 525 Norris
—John M (Eliz A) auto mech h 501 Norris
—Wm, USA r 501 Norris
—Wm P (Gertrude A) baker's hlpr Stroehmann Bros Co h 110 W Elm
Gill C Howard (Nellie M) acct (Phila) h 1215 W Lafayette
—Chas C (Caroline M) mtce mn h 514 Astor
—Earl driver Thomas W Faulkner Jr r Skippack
—Harrison S (Mae E) jan h 925 Jackson
—Jas (Josephine R) USN r 1722 Arch
—Nellie Mrs cash County Treas's Ofc r 1215 W Lafayette
—Robt W (Phyllis C) slsmn h 126 Pleasant rd Ply Valley
Gillam Calvin D (Ethel E) mech Chas W Mann Motor Co h 45 Ivy la King Manor UM Twp
—Edw supvr Nelson Dairies Inc r Miami av RD 2
—Sarah r 1050 Powell
Gillen Francis J (Eva R) formn Continental Diamond Fibre Co h Croton rd UM Twp
—Francis J jr, contr hlpr r Croton rd UM Twp
Gillespie Francis W (Theresa) electn Wm W Lesher h 27 Prince Frederick K of P, UM Twp
—Helen Mrs waitress h 134 W Penn
—John J (Lucy J) h 214 E Elm
—John J jr, weaver r 214 E Elm
—Jos J (Eilza R) electn Valley Forge Hosp h 319 Harding blvd
—Mary E hsekpr r 54 E 4th B'port
—Mary E observer Bell Tel Co r 214 E Elm
—Paul F, USA r 214 E Elm
—Wm eng A W Walker Co r Rockledge
—Wm D (Helen T) driver Tose Inc h es Egypt rd B'port
Gillete Dominick (Madeline M) mach opr r 135 Charles King Manor UM Twp
Gillette Josephine I atndt N'town State Hosp r 385 E Lafayette
—Michl (Raffaela) mech Phila Elec Co h 42 W Basin
—Patk J (Julia) h 1025 DeKalb
—Ralph (Loretta M) lab h 26 E Chestnut
Gilliard Minnie r 571 Stanbridge
GILLIGAN JOHN J (Rose M) superintendent Riverside Cemetery Co h S Montgomery av Jeffersonville tel BR 2-0473
—Robt J (Stella) cable splicer h 18 Potts av J'ville
—Rose M Mrs bkpr Riverside Cemetery r S Montgomery av J'ville
—Thos H fibre wkr r S Montgomery av J'ville
Gilliland Howard S (Eloise M) slsmn h Montgomery av UM Twp
Gillin John P dispr Tose Inc r Clifton Hts
Gillinger Elmer R carp r 200 Hamilton
—Geo layout mn McCarter Iron Wks Inc r Phoenixville
Gilmartin Chas J lab r 9 E Rambo B'port
—John J mach opr r 9 E Rambo B'port
—Mary G Mrs opr h 1209 W Oak
—Michl P (Cath C) jan h 9 E Rambo B'port
—Sadie M r 9 E Rambo B'port
Gilmore Harold M r 648 Kohn
—Jos W sr (Ida K) night wtchmn r 103 Hilltop rd Ply Valley
—Jos W jr (Mary F) fcty wkr h 103 Hilltop rd Ply Valley
—Lynn (Helen) eng (Bettswood) h 556 Kohn
—Lynn K spinner American Asbestos Textile Corp h 201 Sunnyside av
—Sara A wid Herbert h 648 Kohn
Gilpin Howard C (Frances X) instr eng h 3019 Stony Creek rd Penn Sq Village
Gimpel John (Eliz) r 30 S Trooper rd J'ville
Ginanni Anthony N (Anna M) mach (Consho) h 431 Sterigere
—Jos (Jean) sls mgr h 58 Gailbraith av J'ville
—Pasquale (Ann) pkr N'town Magnesia & Asbestos Co
Ginder Eliz cash Chatlin's Dept Store Inc r 1316 W Main
—Jacob O (Eliz F) h 1316 W Main
—Lois E studt r 1316 W Main
Gingrich Harold W (Audrey J) coml artist (Phila) h 10 Edgewood rd Schoolhouse Manor UM Twp
Ginnetti Ezio J (Rita A) claim adjuster h 718 Renel rd Ply Valley
Ginsburg Alice F Mrs (Charles) r 617A Hamilton
—Chas (Alice F) (Charles) r 617A Hamilton
Ginther Dorothy wid Jos R h 300 Brookside rd Penn Sq Village
—Eliz C wid Jacob I r 23 S Whitehall rd J'ville
—Jos studt r 300 Brookside rd Penn Sq Village

ESTABLISHED 1886 **Building Materials**
I. F. MARCH'S SONS
LUMBER — MILLWORK
BOXES AND CRATES NAILED OR IN THE SHOOK
Phone BR 2-0425 **Coal**
FOURTH and MILL STREETS **BRIDGEPORT, PA.**

PEOPLES NATIONAL BANK OF NORRISTOWN
"The Doorway to Friendly Service"
JEFFERSONVILLE — KING OF PRUSSIA — WHITEMARSH-PLYMOUTH
MEMBER FEDERAL DEPOSIT INSURANCE CORPORATION

Ginuardi Jos (Josephine) florist 410 E Fornance r 311 E Wood
Ginyard John H (Mary J) compounder h 314 E Oak
—Robt C (Carl) laby tech r 314 E Oak
Giorgio John D (Mary) mgr Baltimore Life Ins Co h 1 Wash av Washington Sq Gardens
Giovannini Anthony (Helen M) pntr 711 Stanbridge h do
Giovinco Andrew H (Josephine L) lab h 5 Mill rd EN Twp
—Chas A (Sadie) mgr N'town Club h 111 W Brown
—Gerald R (Alice E) lab h 1338 Arch
—Gerolomo (Mary) lab N'town Borough h 349 E Airy
—Gus (Blue Mill Riding Academy) h 227 E Wood
—Jennie E clk Tose Inc r 2304 DeKalb Coleston
—Jos A (Florence G) prsr h 313 Green
—Philip A (Barbara J) grinder (Phoenixville) r 349 E Airy
—Philip T r 1338 Arch
—Thos J dispatcher Reading RR r 1338 Arch
Giovonizzi Alf J (Mary F) lab N'town Magnesia & Asbestos Co h 1008 New Hope
Girafesi Harry M (Mary) lab Philip Carey h 507 W Elm
Girard Edw J jr (Doris E) dist frt agt h Woodhill rd UM Twp
Girl Scouts of America-Central Montgomery County Branch, Lucile Coley exec dir 51 E Main rm 20
Girman Lydia L Mrs recpt Lloyd H Daub Inc h Henderson rd K of P, UM Twp
Girvan Jos P (Dora) h 2809 Swede rd EN Twp
GIRVAN LINOLEUM SHOP (Frank A Zaffarano) floor, wall and counter coverings, Armstrong and Gold Seal linoleum 2803 Swede rd tel BR 2-6673—See page 24 Buyers' Guide and left top lines
Gish A Saml (Grace H) atndt N'town State Hosp h 15 Center Sburg
—Grace H atndt N'town State Hosp r 15 Center Sburg
Giustozzi Orlando (Mary) roll breaker (Conshohocken) h 530 Kohn
—Peter (Elisa) lab N'town Magnesia & Asbestos Co h 643 Corson
Given Carl C (Eliza M) sls clk h 808 Woodbrook la Ply Valley
—Chas K (Eleanor M) business mgr Upper Merion Twp School Dist h 10 Powderhorn rd King of Prussia UM Twp
—Geo W (Margt) electn h 154 N Whitehall rd J'ville
—Mabel pkr and shipper Reynolds Knitting Mills Inc r 360 W Main
—Warren (Kathryn J) tool mkr h 1301 Ridge rd Blk Horse
Givens Phillip (Thelma F) USA h 426 E Oak
—Thelma F atndt N'town State Hosp r 426 E Oak
Givinnini Anthony (Helen) pntr h 343 E Main
Glanding Chas A (Alma E) slsmn h 635B Hamilton
—Nelson G r 633 W Lafayette
Glann Gabriel M roofer's hlpr Asbestos Insulating Co Inc r RD 2
Glanzberg Pauline phys 814 DeKalb r Philadelphia
Glaser Eleanor M nurse N'town State Hosp r Philadelphia
Glasgow Raymond (Hassie Mae) steel wkr h 424 E Oak
Glass Arth J (F Tammer) mach h 54 E Marshall
—Bella wid Max mgr Wm Glass h 202 W Main
—Chas E (Betty B) (Uncle Willies Tire Store) h 330 James
—Donald P (Mary C) estimator h 122 Oxford cir J'ville
—Dwight W (Anne R) designer eng h 838 Woodbrook la Ply Valley
—F Emerson (Marion B W) h 37 N Whitehall rd J'ville
—Helen W ofc sec Smillie, Bean & Scirica and notary 522 Swede r 1824 Ardin dr J'ville
—John B jr (Carmella R) r 905 DeKalb
—Lillian M wid John B h 121 W Wood
—Marion B W Mrs sec to supt of schools Montg County r 37 N Whitehall rd J'ville
—R Craig driver Montg Hose Co r 121 W Wood
—Ralph M truck mech Gloe L Sayre r 121 Wood J'ville
—Rena Z wid Percy h 1101 W Airy
—Robt T (Edith L) (Apex Mfg Co) h 1612 Pine
GLASS SAMUEL F (Alberta N) (Samuel M Glass Agency) h 1435 Butler Pike Conshohocken, Pa tel TAylor 8-1686

GLASS SAMUEL M AGENCY
(SAMUEL M GLASS)
REAL ESTATE, INSURANCE
BONDS
1516 Fayette, Conshohocken
tels TAylor 8-1270 and TAylor 8-2284
res tel TAylor 8-1686
See page 43 Buyers' Guide and back bone

—Wm (Mary T) bicycles-toys 202 W Main h 1813 Chain
GLASS WILLIAM A (Eleanor M) associate Samuel M Glass Agency h Hannah av EN Twp tel BR 2-1514
Glatz Paul J (Rose R) mach h 107 Hartranft av Coleston
Glauner Frank A (Bessie E) lab h 47 Rebel rd K of P UM Twp
Glazier Howard F (Sarah G) slsmn h 105 Montgomery av Coleston
—Sarah G nurse Montg Hosp r 105 Montgomery Coleston
Gleaner Herman (Jeanne) (Gleaner's Kosher Meat Market) h 232 W Main
—Joyce H studt r 232 W Main
Gleaner's Kosher Meat Market (Herman Gleaner) 232 W Main
Gleason F Edgar (Cath M) drftsmn h 177 N Whitehall rd J'ville
—Francis E jr, mtce mn Montg Hosp r 177 N Whitehall rd J'ville
—Harold r 231 W Main
—Hazel L sls clk Hallman & Radcliff h 1040 Powell
—J Thos laby tech r 177 N Whitehall rd J'ville
—James V county detective 400 Swede rm 110 r Pottstown
—Mary Ann C nurse Montg Hosp r 177 N Whitehall rd J'ville
—Richd M studt r 177 N Whitehall rd J'ville
—Rosemarie clk F W Woolworth Co r 901 Ridge Pike
Glenn Gabriel roofer r Hanna av EN Twp
—Jas loader N'town Wholesale Inc r Philadelphia
—Jas J (Mary L) slsmn h Brookwood rd UM Twp

HANSEN BROTHERS NURSERIES INC.
Evergreens Shrubs Ground Cover
1 Mile East of King of Prussia ROUTE 23
Tel. BRoadway 5-3529
Pottery Display
NARBERTH PA.

LLOYD F. KERSHNER INC.
General Building Construction
• Estimating
• Jobbing
Commercial Blue Printing
Photostating
W. MAIN and ASTOR STS.
Tel. BR oadway 2-5900

DANIEL A. SKELLY
REALTOR — INSURATOR
Phone BR oadway 2-2445 530 DeKALB STREET

GLENN T ALLEN JR (Su C) pres and trust officer The Peoples National Bank of Norristown h 1511 Boyer blvd Curren Terrace
—Victor L (Thelma L) tchr David Rittenhouse Jr High School h 1939 W Marshall J'ville
Glennon John J (Lorene R) driver Schuyl Val Gro Co Inc h 503 Buttonwood
Glenside Wholesale Co, Max C Friedberg pres Morton G Friedberg sec Calvin L Friedberg treas whol confy-tobacco and drugs 346 W Main
Glenwright Marianne ofc sec r 4 School Line dr School House Manor UM Twp
—Thos C (May E) sls promotor h 4 School Line dr School House Manor UM Twp
—Thos C jr, studt r 4 School Line dr School House Manor UM Twp
Glenzinger Geo E (Jean) paper mkr formn h 217 S Trooper rd J'ville
Glider Jos S (Joseph's Hair Styling) r Montgomery av K of P, UM Twp
Glisson Clara ironer Norris Laundry-Speede Clns Inc h 102 Hilltop av Penn Square
—Sarah C wid Walter C textile wkr h 220 Buttonwood
—Viola P wid John E h 94 Centre av J'ville
—Walter E jr (Gladys A) slsmn Adam Scheidt Brewing Co h 23 Rose av J'ville
—Wm W (Mary H) ins agt h 33 Ivy la King Manor UM Twp
Glodfelter Willard K (Inez A) sound eng (Phila) h 1108 W Main
Glose Winifred A atndt N'town State Hosp r do
Glossner Clara dietn r 2037 Clearview av J'ville
Glover Albert A (Thelma M) tchr David Rittenhouse Jr High School h 320 E 4th B'port
—Alma M atndt N'town State Hosp r 133 W Lafayette
—Edw lab Thomas W Faulkner Jr r 1072 Willow
—Frank L (Dorothy M) lab h Shamokin av EN Twp
—Jas (Patty) lab Raney Wood h 1034 Willow
—Thos prsr Dipper's Cleaners & Dyers r 527 E Main
Glowa John (Caroline C) lab r 606 Ford B'port
Gluck Grover r 636 W Lafayette
Gluckman Jerome D (Ruth F) slsmn D M Feldman Inc h 1500 Harding blvd
Glunz H V (Edith E) h 14 N Wakefield rd J'ville
Gober John S (Mary F) truck hlpr Tose Inc h 416 Mill B'port
—Steph J (Jennie M) box mkr I F March's Sons Co r 124 W 6th B'port
—Stephen J lab r 619 Chain
Godfrey Cecil R jr, slsmn Continental Baking Co r Conshohocken
—Joan service rep Bell Tel r 219 Jacoby
Godshalk Estelle wid Thaddeus S waitress (Montgomeryville) h 832 DeKalb apt 6
—Horace W (Nellie C) (Clinton Lunch) h 554 George
—Nellie C Mrs (Clinton Lunch) r 554 George
—Norman plstr r 323 Cherry
Godshall Abram G mech Edgar E Stern r Collegeville
—Blanche B clk r 759 George
—Clarence I, 2d dep prothonotary Montgomery County r Colmar
—Clifford B caretaker Penna State Highway Dept r Telford
—Ellwood r 623 George
—Emil L plstr N'town State Hosp r Hatfield

Godshall
—Harold B sec to the commissioner County Commissioner's Ofc r Souderton
—Laura wid Saml B h 759 George
—Lester W plmb Norristown State Hosp r Gilbertsville
—Nelson B lab Penna Dept of Highways r Worcester
—Ralph dept mgr Chain-Mar Furn r Ambler
—Richd S lab Penna Dept of Highways r Schwenksville
—Vincent (Emily S) member N'town Bd of Educ h 1012 W Marshall
GODSHALL WALTER R (Olive J) president Bridgeport National Bank h Worcester, Pa
—Willis B equip opr Penna State Highway Dept r Spring Mount
Godwin Jos (Eliz) lab h 129 Ann
—Minnie E wid Anthony hosp atndt h 133 Ann
Goepel Harry A (Grace M) bundler (Manayunk) h 107 Buttonwood
Goettler Raymond H (Bessie) h 1746 Locust
Goglin Walter (Florence) auto mech Myers Motor Co Inc r RD 1 Collegeville
Goines Alice Mrs domestic r 1040 Green
—Doris M Mrs (Doris School of Dancing) r 710 Green B'prt
—Gladys A Mrs domestic r 32 E Elm
—Richd B (Doris A) opr h 68 Henderson rd UM Twp
Goins Chas (Pauline) lab r 614 Green
—Estella riveter r 32 E Spruce
—Jas N lab r 609 Green
—Marinda A wid Richd r 609 Green
Golas Marie A ofc sec Robt T Potts r Conshohocken
Golbreski Edw S (Helen L) lab h 229 Jefferson Sburg
—Philip meat ctr Lerner Food Market r Philadelphia
Goldberg Herbert associate Wesler, Pearlstine, & Gerber lawyer 515 Swede r Jenkintown
—Irene Mrs slswn Smarte Shoppe r 1408 Astor
—Jack (Rose) gro 722 W Elm h do
—Leonard (Rose) CPA h 2502 Springview rd DeKalb Manor
—Louis (Elsie E) phys 515 W Main h do
—Ralph (Irene) (Smarte Shoppe) h 1408 Astor
—Robt M slsmn Gerald R Norton r 1441 Markley
—Rubin r 1414 Boyer blvd Curren ter
Golden Anne clk A&P h 540 DeKalb
—Dawn Hosiery Shops Inc, Betty Hackett mgr 4 E Main
—Edw A h 232 E Chestnut
—Grace C supvr Bell Tel h 1634 Powell
—Jack agt Met Life Ins Co r Philadelphia
—Jos (Mildred) mill wkr (Oaks) h 808 Buttonwood
—Jos J (Mary V) lab (Phila) h 1206 Pine
—Mano R (Susan) phys 1102 DeKalb r Pleasant av
—Richd P (Eliz M) brake mn h 26 Rosemont av
—Ruth L clk Employment Agency (Lansdale) r 1634 Powell
—S Lawrence slsmn Jackman's r Philadelphia
Goldenberg Fannie wid Barney pres-treas Geo Goldenberg Inc h 1404 Astor
—Geo Inc, Mrs Fannie Goldenberg pres-treas Julian Ehrenberg sec furn dlrs 118 E Main
—Herbert I (Edith) slsmn Geo Goldenberg Inc r 1404 Astor

SYLVIA EVANS
Addressing and Mailing Service
Mimeographing
Vari-Type Composition
42 E. AIRY ST.
Phone BR oadway 5-8452

D. M. YOST CO.
Family Department Store Since 1862
MAIN and DeKALB STREETS Tel. BR oadway 2-3800

Goldman Harry (Jackman's) r Philadelphia
—Jerry clk A L Banham Whol Co r 1215 Astor
—Louis J (Lena J) pntr 1215 Astor h do
Goldsmith Geo (Hall-Mark Dental Laby) r Philadelphia
—Paul contact mn Schuylkill Valley Grocery Co Inc r Swarthmore
—Wm H (Bernice E) acct (Phila) h 209 Haws av
Goldson Jas M (Bertha M) prsr (Souderton) h 43 E Wood
Goldstan Ernest (Mary) chef Hamilton Hotel h 1017 Green
Goldstein Irving (Norris Sewing Machine Co) r Philadelphia
Goldston Louis J (Fannie) (Quality Shoe Store) h 320 DeKalb
Golson Cath r 551 Arch
Goman Julia (Helen) lab r 242A Sland UM Twp
Gomery Grace W Mrs ofc mgr Holiday Launderers & Cleaners r 26 Lynn dr J'ville
—Harold A (Grace W) guard Montgomery County Prison h 26 Lynn dr J'ville
—Harold J (Helen T) steel insp h 103 E Main apt 5
—Thos A (Edythe E) tire mn h 157 Glenwood rd King Manor
Gomlomboski Arth R (Kath) mech h 700 Clover la Ply Valley
Gondek Frank weaver h 6 Railroad B'port
—John r 6 Railroad B'port
—Jos S (Valentine K) pntr h Crooked la King Manor UM Twp
Good Cath E bkpr Montg N'town Bank & Trust Co h 125 W Marshall
—Harry C tour boss Daring Paper Co r 3865 Dexter Wissohicken
—Laura lndry wkr Montg Hosp r 331 E Basin
—Wm F (Cath E) shipping clk h 125 W Marshall
Goode Morris jan Court House r Ardmore
Goodie's Luncheonette (Brindell U Gutekunst) 1505 Powell
Goodman Esther opr Freece-Larsen Inc r 253 E Elm Consho
—Jos pres Coates-Wafer Post Home Assn r Audubon
Goods Connie (Laura) lab h 331 E Basin
—Roosevelt lab r 124 W Elm
Goodwill Fire Co, Robt E McGee pres meets 2d Thurs 818 Bush B'port
—Service Station (Jas Ruggieri) 209 Holstein B'port
Goodwillie Walter genl mgr Daring Paper Co r Wayne
Goodwin Anna wid Ralph h 419 W Marshall
—Arth L (Mattie L) lab r 536 Cherry
—Berthenia kitchen wkr Montg Hosp r 527 E Lafayette
—Gerald (Virginia) lab r 1022 Green
—Jean bkpr Asbestos Insulating Co Inc r RD 1 Bridgeport
—Jean B ofc clk r Brownlee rd K of P, UM Twp
—Rosina B Mrs r Brownlee rd K of P, UM Twp
—Thos (Mary E) mtcemn Philip Carey h 712 Arch
Goodyear Service Stores, Robt E Weymouth mgr tire dlrs 310-312 W Main
Gorczak Stanislaw (Klara) lab h 310 E Basin
Gordon Betty Mrs waitress Foreman's Ranch House r 429 Steriger
—Chas E (Viola L) lab h 1204 W Wash
—Elmira h 114 Haws
—Frank M (Theresa R) millwright h 313 Buttonwood

Gordon
—Geo E (Eliz) mach opr (Phila) h 429 Sterigere
—Harry J (Rosanna S) (Harry and Burd's Luncheonette) h Schwenksville
—Jas J (Marguerite) knitter (Phoenixville) h 743 Chain
—Martin (Eliz) (Colonial Wall Paper & Paint Co) h 234 W Main
—Marvin, USA r 752 Roosevelt av
—Marvin D (Selma) supvr h 102 Lafayette rd DeKalb Manor
—Ruth B wid Frank E h 752 Roosevelt av
Gore Curtis E, USAF r 1030 Bush B'port
—Jon S sht mtl wkr r 1030 Bush B'port
—Kathryn J wid Curtis E h 1030 Bush B'port
Gorecke Bernard (Frances) h 85 Center Sburg
Gorecki Jos driver Watson Kunda & Son r Township Line rd Limerick
Goreski Anthony J (Irene J) textile wkr h 308 E Rambo B'port
Gorman Chas J (Marion A) justice of the peace-ins 602 DeKalb h 220 E Chestnut
—Earl F (Gorman Service Co) r Pottstown
—Eliz M cafeteria wkr W Norriton Consolidated Pub Sch r School Lane J'ville
—F Jas field rep Gorman Service Co r 4011 Pilgrim av Plymouth Meeting
—Geo J (Evelyn C) wldr h 732 Kohn
—Harry P (Doris F) personnel dir h 12 Jefferson av Wash Sq Gardens
—Horace linemn Phila Elec Co r RD 1 Pottstown
—Lloyd B (Marie D) line mn h 2073 W Marshall
—Margt Mrs h 136 W Main
—Marion A Mrs sten Chas J Gorman r 220 E Chestnut
—Robt J (Mildred A) trailer driver h 13 Nancy's la King of Prussia UM Twp
—Service Co (Earl F Gorman) power plant constn 540 Swede
Gorora Cath G r 671 Moore
—Frank h 671 Moore
—Lawrence J (Antoinette M) truck driver h 535 E Lafayette
—Peter P (Betty M) ship clk h 8 Forest av
Gorrecht Herbert A lab r 65 Liberty av J'ville
Gorski Jos D (Frances) lab h Flint Hill rd Swedeland UM Twp
—Laura nurse's aide Sacred Heart Hosp r 223 E 9th av Consho
—Rose nurse Sacred Heart Hosp r 115 Lawn av RD 1
—Thos J (Rose) lab h es Lawn av J'ville
—Vincent (Laura) steel wkr h 71 Columbus Sburg
Goshaw Franklin M driver-slsmn Nelson Dairies Inc r 310 E 11th av Consho
Gosin Jack M (Grisdale & Riley) (N'town Heat and Fuel Co) r 2438 75th av Phila
Goslin Ollie mech Florig's Equipment Co r West Chester
Gosnay Richd S (Grace E) auto mech h 129 Mill rd EN Twp
Gossard Chas W slsmn r YMCA
Gossger Harold A mach The Sharples Corp r Philadelphia
Gotsch Alma C sls clk F W Woolworth Co r 502 W Lafayette
—Aug P inst wkr N'town State Hosp r 502 W Lafayette
—Geo R (Dorothy) glass engraver h 150 Mill rd EN Twp
—Martin E (Doris) meter mn Phila Elec Co r 11 B, Trooper rd J'ville
—Nellie Mrs h 606-608 W Marshall
Gottler Bessie cafeteria wkr Eisenhower Sr HS r 1746 Locust

TEL. BR 5-0278
NORRIS LUMBER CO.
Lumber

SANDLER'S
Est. 45 Years
Wallpapers
Nationally Advertised Paints
PHONE BR oadway 5-5575
Corner CHERRY and PENN STS.

NELSON DAIRIES, Inc.
MILK CREAM N DAIRY PRODUCTS EGGS
1920 W. MARSHALL ST. Tel. BR 2-0406 NORRISTOWN

ADAM SCHEIDT FORD INC.
FORD Sales and Service
Phone BR oadway 5-2800
1400 W. MAIN ST.

FEDER'S INC.
Exclusive With MANY OF THE TOP DESIGNERS OF AMERICA
Women's Apparel
77 E. MAIN
TEL. BR oadway 2-3405

Gottschall Robt J Rev (Sue S) pastor Schwenkfelder Church h 1021 W Marshall
Gottshalk Albert C (Helen P) clk r 533 Barbadoes
—Jos D studt r 1345 DeKalb
—Jos F (Esther S) physio-therapist 1345 DeKalb h do
—Tracie L caretaker Penna Dept of Hwys r Zieglerville
Gottshall Edwin A (Jane) mech h 77 N Schuylkill av J'ville
—Florence wid Elmer M h 50 E Chestnut
—Homer (Lois W) asst purch agt h 1412 Astor
—J Robt studt r 1232 Oakwood av
—John E (Mildred F) mach opr Wildman's h 1232 Oakwood av
—Lester B garage hlpr Nelson Dairies Inc r RD 1 Conshohocken
—Mildred F sec Universal Products Corp, Masterstrop Corp r 1232 Oakwood av
—Russell J (Esther A) slsmn Stroehmann Bros Co r 515 Hamilton
Gotwals Edwin jr, agt Continental Am Life Ins Co r Lansdale
—Elias D (Edith G) h 545 Hamilton
—Eliz M wid Wm L h 824 DeKalb
—Ethel V r 1321 Locust
—Mabel E wid Chas H ofc sec h 522 Hamilton
—Sarah Mrs tchr Holland School r 191 N Whitehall rd
—Wilhelmina K wid John P r 109 Lincoln ter J'ville
—Wm L jr (Sara H) formn (Ardmore) h 191 N Whitehall rd J'ville
Gouchman Marvin M mgr Maxwell Drug Store r Philadelphia
Goudy Bennie M lndry wkr r 231 W Lafayette
—Boston J (Martha J) lab h Hazelton av EN Twp
—Vinnie L r 231 W Lafayette
Gough Lawrence J clk r 422 Barbadoes
—Patricia sten John Hancock Mut Life Ins Co r Valley Forge
—Paul J (Martha T) shirt ctr h 422 Barbadoes
—Paul J jr, appr shirt ctr r 422 Barbadoes
Gould Cecelia M psychologist N'town School Dist r Chester
—Henrietta opr True Form Corset Co Inc r Spring Mount
—Roy (Rita) driver Wildman's h 750 Kohn
Gouldey Raymond E (Florence R) clk h 1028 W Marshall
Gouldner O Albert (Elsie M) laby tech (B'port) h 77 Egypt rd J'ville
Gouldy Arabella G wid Saml H r 22 E Elm
Goundry Joan L Mrs ofc sec Wm C Bown r Royersford
Gouse Mary A nurse N'town State Hosp r do
Gowdy Wm A agt Met Life Ins Co r Fort Washington
Goyne Hilary r YMCA
Graback Wm (Ann) ofc clk h 361 Prospect av B'port
Grabek Wm mach Luster Jordan Mfg Co r Conshohocken
Graber Andrew G (Charlotte M) supt h 944 Jackson
—Chas (Elaine) set-up mn h 502 Evergreen av Penn Square
—Jas R atndt N'town State Hosp r do
—Sarah H wid Chas r 716 Woodbrook la Ply Valley
Graboski Fannie Mrs ofc sec h 600 DeKalb
Grabowski Alf (Rita A) lab h 329 Green
—Larry mgr General Radio Supply Co of Penna h 107 Glenwood av Trooper

Grabowski
—Mary Ann clk J F Spillane 5c to $1.00 Stores h Bridgeport
—Stanley (Yolanda) wldr h 423 Penn rd Blk Horse
Graburn Archer L (Estella E) h Henderson rd K of P UM Twp
Grace Evangelical Lutheran Church 506 Haws av, Claude R Baublitz pastor John M Scherch asst pastor
—H David jr, USN r 164 Glenwood rd King Manor
—Harry D (Lucy D) mtcemn h 164 Glenwood rd King Manor
—Mary mother superior Our Lady of MtCarmel Convent r 19 W 6th B'port
Gradwell Claire (Village Variety & Hardware) r 3101 Stony Creek rd Penn Sq Village
—Dorothy L (Village Variety & Hardware) r 3101 Stony Creek rd Penn Sq Village
—Saml (Claire S) (Village Variety & Hardware) h 3101 Stony Creek rd Penn Sq Village
Gradwohl Harry J clk Atlantic Welding Supply Co h 19 N Berry av Trooper
—Jean M Mrs clk Mirabile Beverage Co r 19 N Barry av Trooper
Grady Hannah G wid Paul r 1340 Pine
—& Hurst (Jos Grady, Edw Hurst) record shop 211 DeKalb
—John F (Mary E) meter reader h 2907 Stony Creek rd Penn Sq Village
—John J (Florence M) clk RRR h 219 E Brown
—Jos (Grady & Hurst) r Philadelphia
—Ralph field mn Phila Elec Co r Phoenixville
—Thos P (Cath D) auto mech h 218 Knox
Graeff Austin F (Greta M) aud h 212 Hardranft av Coleston
—Leonora R Mrs occupational therapist Norristown State Hosp h 521 Norris City av EN Twp
Graf Thos R (Marie) USAF r 1317 Ridge rd Blk Horse
Graff Bernard S (Veronica F) stain glass artist h 20 Laurel la Ply Valley
—Gloria r 128 W Penn
—Millie V atndt N'town State Hosp r 128 W Penn
—Victoria h 128 W Penn
Graffen Wm O (Elizabeth M) sls mgr h Sharon dr UM Twp
Graffeo Jas F bottler r 583 E Lafayette
—Madeline wid Frank h 225 E Wood
Graham Aase nurse Sacred Heart Hosp r 5 Gunport la King of Prussia
—Alex constn wkr r 918 W Marshall
—Alvin R (Ruth E) frt loader Rdg RR r 654 Astor
—Alvin R jr, USN r 654 Astor
—Andrew transcriber County Comnr's Ofc r Jenkintown
—Barbara Jane clk Montg N'town Bank & Trust Co r 113 Belmont av
—Cath Mrs h 117 W 7th B'port
—Geo h 331 E Penn
—Gladys A atndt N'town State Hosp r Conshohocken
—J Wilson (Kathryn H) tchr h 500 Meadowbrook rd EN Twp
—John (Carrie) h 546 Stanbridge
—John W (Osa) ins agt h 5 Gunport la King of Prussia UM Twp
—Jos F (Mary E) h 25 E Brown
—Joyce ofc wkr Sacred Heart Hosp r 113 Belmont av
—Kath Mrs genl field rep Central Montg County Branch Am Red Cross r Jenkintown

W. H. KNEAS LUMBER CO., Inc.
Lumber — Millwork — Coal — Fuel Oil
Telephone BR oadway 5-2975 800 E. MAIN STREET

LYLBURN H. STEELE
Real Estate
Insurance
414 DeKALB ST.
TEL. BR oadway 2-7022
SEE PAGE 53 BUYERS' GUIDE

McCOY'S
Pianos
Music School
Home Appliances
Television
408 DeKALB ST.
Norristown Pa.
Tel. BR oadway 2-2323

Graham
—Kathryn H tchr Eisenhower Sr High Sch r 500 Meadowbrook rd
—Leonard L (E Frances) slsmn-retail Stroehmann Bros Co h 840 Haws av
—Lorraine nurses' aide Sacred Heart Hosp r 1508 Butler Pike Consho
—Mary E ofc sec County Civil Defense Council r Ardmore
—Maynard atndt N'town State Hosp r Conshohocken
—Mercedes Mrs domestic Fair Villa Nursing Home r 303 E Elm Consho
—Nettie V wid Jas h 1119 Markley
—Ruby h 236 E Penn
—Russell car washer Bob Kelly Inc r Conshohocken
—Saml slsmn Aviation Automotive Parts of N'town Inc r Schwenksville
—Sidney L wid Saml r 230 W Brown
—Silas re-winder Daring Paper Co r 236 E Penn
—Thos G Rev asst pastor StAugustine's RC Church r 460 Ford B'port
—Vincent (Frances) lab r 531 Cherry
Grahn Lige J jr (Sophie A) train mn h 105 Lawnton rd DeKalb Manor
Grain Wm B r 218 Forest av
Grainger Victoria C nurse N'town State Hosp r Pottstown
Grala Anna Mrs r 13 Egypt rd J'ville
—Edw (Rita) electn h 467 Jefferson Black Horse
—Martha M Mrs sls clk W T Grant Co r 556 Hamilton
Gramanoski Arlene Mrs clk Met Life Ins Co r Arch
Gramaski Walter (Arlene) mach opr (Conshohocken) h 1506 Arch
Gramling Alphonso L P (Bertha) slsmn Penna Car Wholesalers h 2324 Rahway av E Norristown Twp
Gramm Richd C (Joan T) appr electn h 1540 Markley
—Robt instrument mkr r 822 Noble
—Wm C (Kathryn M) asst auditor (Phila) h 822 Noble
Granacher H Monroe (Evelyn H) carp h Valley Forge rd UM Twp
Grand Theatre, Benj Sablosky mgr 67 E Main
Grande John A (Helen J) musician h 2111 Weber la J'ville
Grandview Heights Water Co Inc, Geo W Coles pres Lester A Coles sec-treas 2404 Swede rd EN Twp
Granese Albert cheese mkr r 204 Walnut
—Albert J h Johnson rd Ply Twp
—Anna Mrs r 1235 Ridge av Black Horse
—Chas D jr (Rita) bartender Chas J Granese r 301 Prospect B'port
—Chas J (Anna M) tavern 1200 Ridge rd Blk Horse h 301 Prospect av B'port
—Claude (Antoinette) tube wkr h 68 W 5th B'port
—Eleanor A sten Jas Lees & Sons Co r 313 E 4th B'port
—Ernest D (Concetta M) comp h 900 DeKalb apt 7
—Fernando cheese mkr r 204 Walnut
—Jos (Jennie) h Sandy Hill rd Ply Twp
—Jos (Emily) mach opr h 415 Holstein B'port
—Jos C constn wkr r 415 Holstern B'port
—Jos H (Julia) (Friendship Grille) h 313 E 4th B'port
—Jos S (Jean) bartender Friendship Grille r 313 E 4th B'port
—Laurence A (Caroline J) wldr h Sandy Hill rd Ply Twp

Granese
—Lillian G Mrs ofc clk (Lansdale) r 21 W 5th B'port
—Mary J opr Robert Hair Stylist r 32 Rose Mogeetown
—Michl (Michl Granese & Co) cheese mfr 401 E Lafayette r 204 Walnut
—Michl driver N'town Wholesale Inc h 226 Isabella Blk Horse
—Michl & Co (Michl Granese) cheese mfrs 202 Walnut
—Neil J (Rose J) (Granese Trailer Camp) h Sandy Hill rd Ply Twp
—Pascal C (Gladys) paperhanger h 736 Haws av
—Rita M Mrs bkpr B'port Natl Bank r 301 Prospect av B'port
—Rocco studt r 422 Volpe rd Blk Horse
—Salvatore (Maria) lab h 422 Volpe rd Blk Horse
—Salvatore E prsr r 415 Holstein B'port
—Salvatore S (Philomena E) lab h 514 E Marshall
—Trailer Camp (Neil J Granese) rear 1020 E Main
Granger Ann waitress Westy's Drive In r Collegeville
—Francis (Christina) lab h 544 Kohn
—Gertrude hsekpr r 44 North Wales rd EN Twp
—Hazel M Mrs h 200 Hamilton
—Jas J (Jeannette) plmb h 44 North Wales rd EN Twp
—John J (Helen C) plmb h 1428 Pine
—John L r 667 Astor
—Lewis S (Dorothy M) plmb h 4 Church rd K of P, UM Twp
Granna Martin asst pastor Mother of Our Sorrows RC Church 504 Holstein B'port
Grant Agnes R Mrs mach opr N'town Dress Co h 818 DeKalb
—Albert J agt Bankers Life & Casualty Co r Jenkintown
—Barbara r 1651 Markley
—Jas K (Anna M) h 1529 Zoar Black Horse
—Jerome X lab r 28 W Rambo B'port
—Jos r 631 Kohn
—Jos F (Grace H) USA r 1205 Arch
—Jos S (Cath) sorter r 918 Arch
—Kathryn E lndry hlpr N'town State Hosp r 6 Stanbridge
—Leon M atndt N'town State Hosp r do
—Margt A splicer r 28 W Rambo B'port
—Mary r StJoseph's Protectory
—Michl J (Dorothy M) fin sec B'port Fire Co No 1 h 28 W Rambo B'port
—Nan M atndt N'town State Hosp r do
—Patricia M tube wkr r 28 W Rambo B'port
—Paul E insp r 404 Warren
—Paul F (Agnes C) clk h 404 Warren
—Richd V (Kath) retail slsmn Stroehmann Bros Co h 6 Stanbridge
—Robt E studt r 404 Warren
—Ulysses S (Mildred F) slsmn h Sharon dr, UM Twp
—W T Co, Roland B Battles mgr dept store 58 E Main and 29 E Penn
—Walter studt r 28 W Rambo B'port
Grantham Bertha checker M&D Cleaners r Germantown
—John G (Grace) mason N'town State Hosp r 418 Cherry
—John J Rev (Roena) h 418 Cherry
Grassman Andrew Z (Estella) farmer N'town State Hosp r rear 1326 Markley
—Estella J Mrs clk Speed-E Cleaners Inc r rear 1326 Markley
Grater Andrew E (Dorothy E) clk Levina r 1251 Swede

SIMPSON BROS.
ESTABLISHED 1895
SEEDS — FEED — GRAIN — FERTILIZERS
Poultry, Dairy and Garden Supplies
204 W. MARSHALL STREET Tel. BR oadway 2-1265

CRISDALE & RILEY
NORRISTOWN HEAT & FUEL CO.
FUEL OIL — OIL BURNER SERVICE
SALES and INSTALLATION
1008 ARCH ST. (Rear) Phone BR oadway 2-7052

GRATER-BODEY CO
Officers
ROBERT McMULLEN pres and genl mgr
SAMUEL W ROBERTS v-pres
ALFRED C WAINWRIGHT treas
JOHN H JARRETT sec
LUMBER
PLANING MILL
Location
Lafayette and Water
tel BR 5-7912
See page 36 Buyers' Guide

—Coval formn Continental Diamond Fibre Co r 337 Lindenwold av Ambler
—Dorothy E studt r 1251 Swede
—Horace T lab Penna State Highway Dept r RD 1 Collegeville
—Margt M wid Walter T r 923 W Lafayette
Gratz Chas G (Florence M) brkmn Read Terminal h 710 George
—David F (Dorothy E) ship clk (Consho) r 710 George
—Theo E jr (Jeannette M) chemical opr Koppers Coke h 401 Jefferson Sburg
Graver Wm R (Mae H) heater Alan Wood h 1730 Locust
Graves Florence Mrs research clk h 622 Stanbridge
—Gerald (Pearline) h 1 Depot B'port
Gravowski Constantine F mech Chas W Mann Motor Co r 918 Ford B'port
—John F lubricator Chas W Mann Motor Co r 918 Ford B'port
—Mary Ann slsgirl r 918 Ford B'port
—Mary C wid Cossey spinner h 918 Ford B'port
Gray Alvin (Gwenida) lab N'town Hauling Co Inc h 411 E Basin
—Brenton supt Ind Life Ins Co r Philadelphia
—Calvin (Marie) tire mkr h 711 Cherry
—Chas W (Grace V) (Gray's Dry Cleaning Service) h 533 Kohn
—Chas W jr (Charlotte) driver slsmn Nelson Dairies Inc h 901 Swede
—Donald, USA (West Point, Pa) r 654 Astor
—Elmer hosp atndt r 711 Cherry
—Emerson M agt Prud Ins Co of Am h 23 Brandywine la K of P, UM Twp
—Emma M wid Harry N h 654 Astor
—Eug K (Aircraft Products Co) r Bryn Mawr
—Geo A agt Ind Life Ins Co r RD 2 Langhorne
—Grace G atndt N'town State Hosp r 533 Kohn
—Maria J wid Danl r 711 Cherry
—Mary E wid Jos W h 309 DeKalb B'port
—Nelson H (Elsa) baker (B'port) r 533 Kohn
—Shirley V r 23 Brandywine la K of P, UM Twp
—Walter r Hallowell rd Plymouth Township
Graybill Harold E (Mary Jayne) atndt N'town State Hosp r 721 E Airy
—Richd E (Blanche H) atndt N'town State Hosp h 721 E Airy
Grays Dry Cleaning Service (Chas W Gray) 533 Kohn
Grazier Jas B Mrs r 536 Haws av
—Jas L Rev (F Anita) h 536 Haws av
Greaser Wm Z lab Pa Dept of Hwys r Schwenksville
Greber Paul (Marceline) h 102 Colonial dr DeKalb Manor
Gregos Allen (Kath) lab h 1045 Cherry

Greco Accursia r 439 E Airy
—Ann checker A&P Co r 1220 Linwood av
—Anna M Mrs beauty shop 207 Stanbridge r do
—Anthony (Rose) junk dlr 701 E Marshall h do
—Anthony lab (Lansdale) h 224 E Oak
—Anthony C (Lena M) clk N'town Wholesale Inc h 1106 Astor
—Anthony L (Josephine S) (Monique Beauty Salon) h 1017 Buttonwood
—Antoinette wid Jas h 1211 Powell
—Augustus T (Julie M) hlpr McCarter Iron Works Inc h 1322 Ridge rd Blk Horse
—Benj A lab r 447 E Airy
—Chas (Seda M) pres N'town Wholesale Inc h ns Spera la J'ville
—Charlotte A mach opr (Lansdale) r 1211 Powell
—Domenic T (Anna M) slsmn Metal Craft Sls Co Inc h 28 Old Arch rd Ply Valley
—Dominick emp Am Screw Co r 224 E Oak
—Dominick slsmn N'town Wholesale Inc r Township Line rd
—Dominick A (Elsie) mech h ws Heston av J'ville
—Frances Mrs h 1220 Linwood av
—Frances T bench wkr r 1211 Powell
—Harry J (Florence M) h New Hope
—Jas J (Rose C) gro 60 E Marshall h 308 W Brown
—Joanne M bkpr Montg N'town Bank & Trust Co r 28 Old Arch rd Ply Valley
—John h 447 E Airy
—Jos driver r 308 W Brown
—Jos mtcemn N'town Rug Mfg Co r 400 E Main
—Jos A (Rosemarie C) truck driver h 1206 DeKalb
—Jos J (Lena A) driver Phila Elec Co h 1728 Powell
—Jos J lab r 400 E Main
—Kath Mrs mach opr N'town Rug Mfg Co h 400 E Main
—Lena M r 224 E Oak
—Lillian A r 224 E Oak
—Michl S (Mary A) (North End Barber Shop) h 457 E Airy
—Paul J (Anna M) quarry wkr (King Manor) h 207 Stanbridge
—Thos F trucking 1220 Linwood av r do
—Vincent P interviewer State Emp Service r 1220 Linwood av
Greeby Geo A (Geo A Greeby & Associates) r Philadelphia
—Geo A bldg insp and twp eng WN Twp r 15 Franklin av Erdenheim
—Geo A & Associates (Geo A Greeby) archt and engineering consultants 51 E Main rm 52
Green Alener fcty wkr r 7 E Lafayette
—Arth r 707 Cherry
—Arth orderly Montg Hosp r 507 E Elm Consho
—C Robt (Eliz J) exec asst (Phila) h 619 Noble
—Chas A (Gladys D) real est-ins 323 Swede h 1302 Astor
—Chester A lab r 1025 Willow
—Edmund R (Ada M) truck driver John L Davis jr h Brownlee rd K of P, UM Twp
—Eliz J ofc mgr The Dill Co r 619 Noble
—Flora hosiery wkr h 225 W Lafayette
—Florence M Mrs waitress Yankee Clipper h 228 W Spruce
—Harry P dist mgr Prudential Ins Co of Am r RD 1 Wayne
—Harry P, 1st v-pres N'town Community Chest r Richard rd Valley Forge

BAER'S
Westinghouse
Home
Appliances
Television
Floor
Covering
Venetian
Blinds
Plastic
Wall Tile
120
E. MAIN ST.
Tel.
BR oadway
2-1283

INSURANCE
REAL ESTATE
MORTGAGES
LYMAN A.
KRATZ
ROBERT L. KRATZ, Broker
Tel.
BR oadway
2-0663
7 E. AIRY ST.

Green
—Herbert sign pntr Kunda Sign Co r 309 Wayne av Lansdowne
—Hollis C (Mary G) field wkr h 424 E Spruce
—Hugh M (Emma) crane opr r 1334 DeKalb King Manor
—Jas lab r 343 E Airy
—Janet A, USA r 225 Nassau pl
—Jos H controller Montgomery County r 316 Oak rd Glenside
—Lillie Mrs washer Norris Laundry-Speede Cleaners Inc h 227 Diamond av Black Horse
—Linda r Brownlee rd K of P, UM Twp
—Maria r 329 E Basin
—Mary W wid Wm r 717 Cherry
—Nathl lab r 532 Cherry
—Norman (Dorothy M) lab Bearoff Bros Inc r 507 E Elm Consho
—Ralph (Helen) tool mkr h 17 Powderhorn rd K of P, UM Twp
—Robt (Fannie) mill wkr h 329 E Basin
—Saml lab r 229 W Lafayette
—Steph G slsmn Gilbert Store r 231 W Main
—Verdell domestic h 1025 Willow
—Vinnie Mrs mess atndt h 355 E Penn
—Wm B lab r 1004 Green
Green's Drug Store (Samuel H Toas) 100 E 4th B'port
Greenawald Edw H chf opr eng N'town State Hosp r RD 2
Greenawalt Wm (Jane G) formn h 416 Manor av Blk Horse
Greenbaum Robt M (Steffi R) dentist 800 Germantown pike Ply Valley h do
Greenberg Richd (Cora) phys 174 Kingwood rd K of P, UM Twp h do
Greene Frank I (Frances D) dentist 115 W Main rm 208 h 1413 Plymouth blvd Curren ter
—Lois wid Bernhard r 211 Chain
Greenfield Albert M (Mary R) dentist 708 W Marshall h do
—Irwin G (Barbara) slsmn h 5 Valley View cir DeKalb Manor
—Saml (Rose) slsmn h 1015 Beech
Greenly Frances Mrs r 1 Mulberry la Ply Valley
Greenover Wm (Eva) carp h 708 W Elm
Greenwald Wm P dispr Tose Inc r Philadelphia
Greenwalt Howard driver-slsmn Nelson Dairies Inc r 402 N 7th av Royersford
—Jas G, USCG r 316 W Wood
—John P (Helen E) office mgr Continental Diamond Fibre Co h 316 W Wood
—John P jr r 316 W Wood
—Paul laby tech r 316 W Wood
Greenway Market (Jos H Falco) 201 E Wood
Greenwood Orville eng Aircraft Products Co r Spring City
—Pioneer Market (Anthony H Tornetta) 101 W Logan
—Robt H (Sarah A) aud h 1804 W Main J'ville
—Sarah A tchr WN Consolidated Pub Sch r 1804 W Main J'ville
—Thos slsmn Lee Tire & Rubber Co of NY Inc r Drexel Hill
Greer Stop Nut Co, H J Nugent rep 547 Swede
Greg's Auto Radiator Service (Gregory A Clerico) rear 959 E Main
Greger Clarence W cost clk (Consho) h 908 W Marshall
—Geo W (Eliz T) supt (Miquon) h 217 W Freedley
—Harry (Blanche E) confy 912 W Wash h do
—Jean lab (Lansdale) r 912 W Wash

Greger
—K L sec W H Kneas Lumber Co Inc
—Lana C model r 1116 Swede
—Lona C wid Wm K ofc sec Philip Carey h 1116 Swede
Gregor Theresa atndt N'town State Hosp r do
Gregory Geo auto mech Adam Scheidt Ford Inc r Linfield
—Helen wid Jacob h 236 Hurst B'port
—Howard J (Eleanor K) lab r 236 Hurst B'port
—Jas A (Elva C) emp US Govt h 33 Concord pl K of P, UM Twp
—Jay L (Barbara J) plmb h 3019 Cottage la Penn Sq Village
—Paul R (Helen) (Elm & Haws Richfield Service) h 511 W Marshall
Gregos John (Anna) brkmn h 127 W 6th B'port
—Mary waitress r 18 Summit Sland, UM Twp
—Michl (Eliz) lab h 18 Summit Sland, UM Twp
Greidus Margt M Mrs gro 4 E Marshall r 16 do
—Stanley J (Margt M) bartndr N'town Lodge No 213 LOOM h 16 E Marshall
Greim Edwin L (Amelia M) h 921 W Marshall
—Howard M r 921 W Marshall
—Katharine Mrs tchr East Norriton School r 32 Clearfield av
—Mary D wid Harry h 536 George
Greiner Wm F (Beverly M) elec eng h Croton rd, UM Twp
Greis Danl J (Evelyn A) elec constn wkr h 52 Galbraith av J'ville
Greisemer Albert roofer Asbestos Insulating Co Inc r 45 Fairview av Lansdale
Greiss Lena wid Frank r 654 Haws av
Grenfell Sydney E (Flora W) ofc sec PRR h 1409 Markley
Gresh Frank L (Alice F) custdn David Rittenhouse Jr High sch h 30 W Basin
—Robt C clk Phila Elec Co r 30 W Basin
Gress Jacklyn clk r White rd Ply Twp
GRESS JAY (Ella S) pres Jay Gress Inc h Whites road RD 4 tel BR 5-5185

GRESS JAY INC, Jay Gress pres distributing fuel oils, gasoline, automotive and industrial oils, prompt delivery, metered trucks PO Box 628 tel BR 2-2984—See page 38 Buyers' Guide and right top lines

—John J (Bertha L) slsmn h 1003 W Main
Greth Charlotte A h 621 W Marshall
—Glenn studt r 620 DeKalb B'port
Greulich Anna Mrs h 621 Noble
Grib Helen E lube wkr r 515 Holstein B'port
—Michl (Anna) locomotive eng h 515 Holstein B'port
Grice Novell (Emma) lab r 235 W Lafayette
Gridley Richd C (Joan M) ind eng h 18 School Line dr Schoolhouse Manor, UM Twp
Grier John C r 1641 Williams way J'ville
Griesing Marguerite chg nurse N'town State Hosp r do
Griffin Bennie R Mrs prac nurse State Hosp r 410 Arch
—Clarence H atndt N'town State Hosp h 118 E Spruce
—David (Christine) steel wkr h 139 W Penn
—Dofney J h 622 Arch
—Edw J (Louise) constn wkr h 833 Thomas
—Georgia A wid P LeRoy h 126 W Elm
—Jas (Minnie) h 124 W Elm
—Jiles (Vivian) steel wkr h 616 Green

TAXI
RADIO
TAXI
BR oadway
2-1718
RADIO
TAXI
BR oadway
2-1718

HANDLING REAL ESTATE SINCE 1917
GILBERT J. FARRINGTON, Jr.
REALTOR
INSURANCE — BONDS — MORTGAGES
236 W. MAIN ST. Tels. BR 5-9730 and BR 2-7828

FREE HOME DELIVERIES
CHICCO Beverage Company
TELS. BR 5-BEER and BR 2-BEER

LEE TEMPLETON MOTOR CO.
DeSoto — Plymouth
Sales and Service
"Oldest Automobile Dealer in Montgomery County"
1416 W. MAIN ST.
Tel. BR oadway 5-5100

Griffin
—John J (Adele H) mech eng h 806 Germantown pike Ply Valley
—Jos F (Florence F) electronic wkr h 812 Germantown pike Ply Valley
—Kenneth L kitchen atndt N'town State Hosp r 222 E Spruce
—Leon S lab h Germantown pike EN Twp
—Mamie Mrs cln h Shamokin av EN Twp
—Percy L jr, spl lab Pa Dept of Hwys r 126 W Elm
—Richd (Lynn) slsmn h 3018 Swede rd Wash Sq Gardens
—Ruth J nurses aide Sacred Heart Hosp r 410 Arch
—Thos A, USA r 126 W Elm
—Vivian C andt N'town State Hosp r 616 Green
—W Herbert musn r 118 E Spruce
—Wm H (Edith B) h 1220 Locust
Griffing Henry B (Joanne M) airport slsmn h 197 N Whitehall rd J'ville
Griffith Alberta M r 111 Chain
—Alice S r 1015 W Marshall
—Allen L (Margt) atndt N'town State Hosp h 714 W Marshall
—Benj F asbestos wkr r 153 W Penn
—Charlotte A nurses aide Montg Hosp h RD 3
—Dorothy S clk Peoples Natl Bank of N'town r Audubon
—Edith wid Clarence r 66 Ivy la King Manor, UM Twp
—Elbridge bottler Adam Scheidt Brewing Co r Conshohocken
—Ethel M wid Wm E h 327 W 5th B'port
—Eva E (Dorothy) ship dept mgr Colonial Auto Supply Co h ws Lawn av J'ville
—Frank lab Am Asbestos Textile Corp r 153 W Elm
—Griffith H h 527 George
—Harry B (Jane F) formn h 2 Oxford cir J'ville
—Harry L heating eng r 36 S Trooper rd J'ville
—Harry T r 509 Stanbridge
—Helen J ofc sec h 66 Ivy la King Manor, UM Twp
—Helen M domestic r 327 W 5th B'port
—Howard C r 905 W Airy
—John R (Helen E) driver Norris Lumber Co h 36 S Trooper rd J'ville
—Jos crane opr Highway Materials Inc r Church rd K of P, UM Twp
—Kenneth D bkpr r 1501 Juniper
—Keturah wid Allen h 111 Chain
—Lillian M stock clk J F Spillane 5 & 10c Stores
—Marie M laundress r 327 W 5th B'port
—Mary wid Preston J h 114 Selma
—Raymond R splicer Bell Tel r 208 Nassau pl
—Viliar (E Gertrude) bottler Adam Scheidt Brewing Co h 208 Nassau pl
—Warren G (Rachel S) brewer Adam Scheidt Brewing Co h 701 Cherry
—Wm B boro wkr r 327 W 5th B'port
Griffiths Carol J studt r 2000 3d Coleston
—Clara M r 1040 Powell
—Donald W (Frances G) asst supvr Phila Elec Co h 304 W Johnson highway Coleston
—Eleanor mach opr Norristown Dress Co r 2901 Ridge pike
—Frances B notary public 402 DeKalb h Phoenixville
—Margt r 23 E Marshall
—W Everett Rev (Lena M) pastor First Baptist Church r 2200 3d Coleston
—W Geo (M Emma) header opr Am Screw Co h 200 Hancock av Coleston

Griffiths
—Wm E studt r 2000 3d Coleston
Griffo Carmen M elec eng r 1605 James J'ville
—Louise wid Carmen h 1605 James J'ville
—Thos J (Rose L) fibre wkr h 316 E Marshall
Griggs Eliz wid Chas r 420 Barbadoes
—John mach opr r 420 Barbadoes
—Richd M (Agnes K) tech eng h 408 W Fornance
Grill Jas trackmn r 435 Sandy
Grillo Ann Mrs clk A&P
—Michl V (Nellie M) mach opr h 814 DeKalb
—Nellie M Mrs ofc sec Pauline Glanzberg r 814 DeKalb
Grimes Edw J (E Jean) h 22 Hillview rd K of P UM Twp
—Wm R (Carol E) ground mn h 714 Swede
Grimley Clinton F (Eliz) baker Stroehmann Bros Co h 761 Kohn
—Constance mach opr r 761 Kohn
—Emma Jane r 761 Kohn
—Gideon (Mary R) h 641 Corson
—Mary E fcty wkr (Oakes) r 641 Corson
—Nancy Lee studt r 761 Kohn
—Oliver F (Jane C) artist r 16 Township Line rd EN Twp
—Ralph (June B) threader Am Screw Co h 10 Stanbridge
—Sara E wid Oliver K h 16 Township Line rd EN Twp
Grimm Richd V (Alice D) roofing and siding contr 11 Valley rd Ply Valley h do
Grinstead Geo T (Marie A) baker Stroehmann Bros Co r 6 Theresa av Eagleville
Grisafi Agustus (Angela) fcty wkr h 643 Sandy
—Leo P (Angelina) agt John Hancock Mut Life Ins Co h 632 Sandy
—Marie ironer Norris Laundry Co r 632 Sandy
Grisdale Eliz r 33 N Montgomery av J'ville
—Geo sr r 1238 Oakwood av
—Hazel M Mrs asst ofc mgr Joshua Realty Co h 1238 Oakwood av
—John G (Ann) h 921 W Lafayette
—Mary bkpr Gilbert Store r 631 Noble
—Perry F sr (Ruth L) carp Kershner h 907 W Airy
—Richd J (Beatrice C) carp h 23 Lawnton rd DeKalb Manor
GRISDALE & RILEY, NORRISTOWN HEAT & FUEL CO (J M Gosin) fuel oil and oil burners 1008 Arch (rear) tel BR 2-7052—See page 31 Buyers' Guide and left side lines
—Thos F (Eliz P) bus opr Schuylkill Valley Lines Inc h es Egypt rd and Port Indian J'ville
—Wm H r 631 Noble
—Wm H (Jean L) constn formn h 1003 W Lafayette
Grizensky John r YMCA
Grob Grace L nurse N'town State Hosp r Sauderton
Groblewski Jos J (Louise A) clk h 5 Montgomery av Coleston
Groff Darlington H formn Phila Elec Co r Phoenixville
—Doris M Mrs ofc sec McCarter Iron Works Inc r Conshohocken
—Erwin W (Emma) (Schracks Corner Service Station) r do
—Everett M meter mn Phila Elec Co r Phoenixville
—Geo gas sta atndt Schracks Corner Service Station r es Egypt rd and Schracks Cor J'ville
—Geo R mech Rawn Garage Inc r RD 1 Conshohocken

PENN DISCOUNT FURNITURE CO.
"From a No-Place to a Showplace"
Furniture
Rugs
Bedding
NORGE Electrical Appliances
Venetian Blinds
E. MAIN ST.
Tel. BR oadway 2-8462

LEWIS C. DETWILER
NICHOLAS J. GEERS, Associate
Realtor — Insurance — Mortgages
545 SWEDE STREET DIAL BR oadway 2-1800
NATIONAL ASSOCIATION OF REAL ESTATE BOARDS REALTORS

JOS. B. ROGERS JR.
HEATING — PLUMBING
TELS. BR 5-4792 BR 2-9469
1953 W. MAIN ST.

Groff
—Harry gas sta atndt r es Egypt rd, N Trooper rd J'ville
—Harry M laby asst The Dill Co r 1218 Linwood av
—Ida B occup therapist aide N'town State Hosp r 400 W Airy
—Jacob Z (Anna H) clk Court House h 1234 Oakwood av
—Laura B wid John h 400 W Airy
—Lawrence A (Mary T) policemn h 30 Heritage la K of P, UM Twp
—Margt M wid Geo W h 525 Green
—Reinhart (Reba H) auto mech Chas W Mann Motor Co r RD 2 Telford
GROFF ROGER M (Virginia O) sec Nelson Dairies Inc office 1924 W Marshall tel BR 2-0406 h RD 2 Phoenixville, Pa
—W Ervin (Emma) gas sta h es Egypt rd, N Trooper rd J'ville
Grohoski Frank W (Jane) trucker h 37 Potts av J'ville
Grohosky Benj S (Florence) mach opr h 655 Corson
Groover Corson L (Hannah A) h 1118 Willow
—LeRoy (Bertha) (Groover's Lawn Mower Shop) h 2821 Swede rd EN Twp
Groover's Lawn Mower Shop (LeRoy & Robt Groover) 2821 Swede rd EN Twp
Groshens David E v-pres The Historical Society of Montg County r 534 W Main Lansdale
Gross Beeber (Hazel) mgr ind development h 1955 W Main J'ville
—Bertha R wid Frank J h 225 Buttonwood
—Chas N (Ruth) phys 1538 DeKalb h do
—David shipping clk PRR r 1701 Powell
—Donald J (Doris M) formn h 42 Old Fort rd K of P, UM Twp
—Edw atndt Norristown State Hosp r do
—Eva P Mrs pkr h 504 W Main
—G LaRue (Martha F) aud Boro of N'town h 206 E Freedley
—Geo J insp Pa Dept of Highways r 421 Delaware av Lansdale
—Hazel D Mrs ofc sec Montg County Dist Health & Welfare Council r 1955 W Main J'ville
—Hiram L (Titus L Gross & Bro) r Lansdale
—Jean A nurses aide Sacred Heart Hosp r 504 W Main
—K Walter (Anna G) mach Wildman's h 203 E Brown
—Kenneth R platform mn Tose Inc r 1054 Willow
—Mamie C Mrs smstrs Montg Hosp h 1701 Powell
—Titus L (Titus L Gross & Bro) r Doylestown
—Titus L & Bro (Titus L and Hiram L) meats 503 DeKalb
—Victor (Joan M) Ambler Laundromat h 234 Orchard la Penn Square Village
—Walter jan h 536 Swede
—Walter J (Bertha E) bottler Adam Scheidt Brewing Co h 131 Pleasant rd Ply Village
Grosser Herman W (Helen N) meat ctr Borough Meat Market h 427 Sterigere
—Marie S wid Herman J h 4 Township Line rd EN Twp
Grossman Florence wid Saml r 102 Lafayette rd DeKalb Manor
Grossmann Robt J (Delores R) sls eng h 515 E Marshall
Groth E T r 231 W Main
Grove Mabel S r 212 Hartranft av Coleston
Grover Barbara A sls clk Golden Dawn Hosiery Shop Inc r 103 Clearfield av Trooper
Grow Frank I (Marie M) dist supvr Phila Elec Co h 2021 W Main J'ville
—Frank I jr (Margt) linemn Phila Elec Co h 43 Burnside av J'ville
—Walter formn Phila Elec Co r Park av RD 2
Grozinski Angeline A Mrs opr B'port Pants Co r 520 Mill B'port
—John (Annie) h 138 W 3d B'port
—John jr r 138 W 3d B'port
—Michl clk r 138 W 3d B'port
—Peter tire bldr r 138 W 3d B'port
—Steph studt r 138 W 3d B'port
—Walter J (Angeline A) h 520 Mill B'port
Grubb Dorothy seamer Wildman & Swartz Inc r 204 Elizabeth, W Consho
—Mabel E wid Franklin r 1815 Ardin dr J'ville
—Margt clk Bd of Assessment & Revision of Taxes r Ambler
Grubbs Holley F slsmn Hajoca Corp r Yorks
Gruber Blanche C clk (Phila) r 1108 W Airy
—Chas A (Eliz O) assoc genl sec YMCA h 124 Lincoln ter J'ville
—Geo mtcemn Nelson Dairies Inc r 561 Walnut Royersford
—Jacob W (Shirley A) tchr h 119 Pleasant rd Ply Valley
Gruver C Robert (Grace K) public relations work h Brookwood rd UM Twp
Gryga Alexander F (Christine A) lab h 617 Sandy
Grzywacz Cath A atndt N'town State Hosp r Flint Hill rd B'port
—Frank W jr (Cath A) lab h Flint Hill rd Sland, UM Twp
—Peter W (Eleanor L) steel wkr h 331 Hurst B'port
—Thos T (Frances E) mech h 209 Liberty av J'ville
Guano Frank E jr (Frances M) slsmn h 625 Renel rd Ply Valley
Guardino Anthony J (Eva A) crane opr (Consho) h 1225 Oakwood av
—Antonio J (Florence V) lab h 235 W Johnson highway Coleston
—Eva weaver N'town Rug Mfg Co r 1225 Oakwood av
—Jas C (Rose) (Guardino Brick Pointing Co) h 103 W Wood
—Jos (Eleanor) (Penn Norris Barber Shop) h 21 Jacoby
—Rose Mrs beauty shop 103 W Wood h do
—Steph W (Ann L) (Guardino's Brick Pointing Co) h 545 Hamilton
—Wm studt r 21 Jacoby
Guardino's Brick Pointing Co (Jas C Guardino, Steph W Guardino) 103 W Wood
Guarinello Frances seamer Helena Hosiery Mill r 456 Moore
—Jos V sub clk PO r 456 Moore
Guarino Chas (Lena) wtchmn h 437 Moore
—Gus (Angeline) plstr 429 Moore h do
—Jack G plstr r 429 Moore
—Jos J (Jennie) (West End Barber Shop) r 201 W 4th Consho
Guarisco John (Anna) brick mkr h 202 E Chestnut
—John P (Dorothy F) mech h 1018 Buttonwood
—Jos C (Nina) heating contr h 236 E Oak
Guarnieri Patk (Cecil) driver Tose Inc h 37 Ross
Guber Adam E lab Penna Dept of Hwys r RD 1 Linfield
Guegliotto Domenick (Antoinette) steel wkr (Consho) h 1214 Locust
—Nicholas lab (Lansdale) r 1214 Locust

H. W. CARSON
Television
Refrigerators
Air Conditioners
Home Appliances
Phone BR oadway 5-4949
4th and Green Streets
Bridgeport Pa.

SACHEM PETROLEUM CO.
— • —
RICHFIELD FUEL OIL
—
RICHFIELD Gasoline and Lubricants
— • —
Germantown Pike
TEL.
BR oadway 2-0458

JAMES J. CARR
REAL ESTATE — INSURANCE
Telephone BR oadway 2-0427 402 DeKALB STREET

Guest Frank (Isabella) lab h 111 Selma
—Geo (Mary E) display mn Chatlin Dept Store Inc h 204 W Fornance
—John W jr, 1st asst clk Orphans Court r Pottstown
—Ralph mgr Pa Liquor Control Bd Store No 4618 r Pottstown
—Richd T entomologist r 66 N Wakefield rd J'ville
—Robt E (Joan E) telev tech h 235 Orchard la Penn Sq Village
Guidas Marie ofc wkr r 92 Summit Sland, UM Twp
—Michl (Amelia) crane opr h 92 Summit Sland, UM Twp
—Michael (Virginia) USN r 206 Union av B'port
Guider Jas A (Ruth B) ofc clk h 1761 W Main J'ville
Guido Larry (Frances) butcher r 647 Sandy
Guie Arth r YMCA
—Frank F (Isabell G) gate mn h 118 W Marshall
—Herbert (Jean) board opr h 241 Germantown pike EN Twp
—Marion r 1226 W Airy
Guilame Alf (Shirley) carp h 914 Swede
Guille Steph R (Ann) crane opr h 2922 Penn Sq rd Penn Sq Village
Guinn Shirley clk r 102 DeKalb B'port
Guinyard Blanche lab r 335 E Chestnut
—Fanny Mrs domestic h 335 E Chestnut
Guldin John B (Helen M) constn wkr h 310 DeKalb B'port
Gulf Oil Corp, Wm T Kratz mgr serv sta 165 W Main
—Service Station (Earl R Lesher) 2000 W Main J'ville
Gulick Chas D (Jeanette C) slsmn (Phila) r 209 E Brown
—Jesse K mach opr h 11 E Brown
—Marjorie K ofc sec r 11 E Brown
Gulish Geo S (Kaye M) acct h 208 Woodlawn rd Penn Sq Village
Gullick Geo A (Helen) drftsmn h 223 Woodlawn rd Penn Sq Village
Gulotta Anthony A (Antoinette N) hlpr Mirabile Beverage Co h 1000 W James
—Anthony R hlpr Gulotta Moving & Hauling r 548 Cherry
—John C r 548 Cherry
—Josephine Mrs (Gulotta Moving and Hauling) h 548 Cherry
—Moving & Hauling (Josephine Gulotta) 548 Cherry
—Peter (Althea) mover Gulotta r 426 Arch
—Peter J (Ann C) driver Gulotta Moving & Hauling h 603 Cherry
—Rose wid John C tube mkr (Lansdale) h 713 E Oak
—Vera wid Jos mach opr Conti-luna h 426 Arch
Gulph Green Garden Nursery (Thos R Barker) Henderson rd UM Twp
—Road Elementary School, Agnes C Cotton prin, Crooked la and Yerkes rd, UM Twp
Gulyas Jos A (Gateway Diner) h 30 S Trooper rd J'Ville
—Martha waitres Gateway Diner r 30 S Trooper rd J'ville
Guman Anna E wid Andrew E r Walnut la King Manor
—Helen recpt Aircraft Products Co r Swedeland
—Jos J (Mary T) mill wkr h 492 Ford B'port
Gummer Edw G (Esther M) trucking r 536 Astor
—Kathryn D Mrs tel solr N'town Times Herald h 633 Chain
Gundaker Herbert N hlpr N'town Tile & Marble Co r 29 Robinson Phila
Gunder Sophia L acct Adam Scheidt Brewing Co r Lansdale
Gundlach Hans B (Evelyn B) whol florist 115 Hartranft av Coleston h do
—Joan E studt r 115 Hartranft av Coleston
—Wm F (Pauline M) installation mn h 430 Volpe rd Blk Horse
Gunman Andrew H (Anna M) mach (B'port) r 1028 DeKalb
Gunnett Martha tchr WN Consolidated Pub Sch r Wakefield dr Betzwood
Gunsalus M Roy jr (Caryl W) elec eng h 32 Prince Frederick K of P, UM Twp
Gunther John J treas Ace Batting Co Inc r Drexel Hill
Gurrell Harry J (Florence L) asst parts mgr Borss Chevrolet Inc h 304 Hamilton
Gus' Diner (Augustus F and Mary Mandrachia) DeKalb pike EN Twp
—Steak Shop (Jack and Leon Tarnopol) 239 E Main
Guss Edw R (Evelyn E) meat ctr h 19 Lynn dr Whitehall Pk
—Edw R jr, USN r 19 Lynn dr Whitehall Pk
—Evelyn M insp r 19 Lynn dr Whitehall Pk
Gustafson Iver J (Ann D) master mech Alan Wood h 1428 Markley
Gutekunst Brindell U (Eliz K) (Goodie's Luncheonette) h 1505 Powell
—Eliz K Mrs ofc sec S Thos Bulfamonte and notary 54 E Penn r 1505 Powell
Guthridge Frank W phys therapist Cerebral Palsy Clinic
Gutkowski Bernard S (Pauline H) funeral dir 305 Jefferson Sburg h do
—Eleanor Mrs clk r 355 Jefferson Sburg
Gutowski Kathryn gro 301 Jefferson Sburg h do
—Mary spinner r 301 Jefferson Sburg
Gutowski's Grocery (Laura Yednock) 1010 Markley
Gutshall Merle O jr, lndry mn N'town State Hosp r do
Guttschall T Wm studt r 805 W Lafayette
Guyard Jules Mrs mlnr r Hamilton Hotel
Guziewicz Ignatius (Blanche) molder h 147 Jefferson Sburg
Guzik Adam truck driver Swedesburg Bakery r Walnut la King Manor
—Adolph A (Genevieve E) truck driver h Walnut la King Manor
—Alex M (Mary A) driver Hajoca Corp h 838 High
—Jean atndt N'town State Hosp r Walnut st King Manor
—Jos F (Vonda E) carp h 204 Francis av Coleston
—Mary A atndt N'town State Hosp r 830 High
—Mary R atndt N'town State Hosp r do
Guzzardo Jos P (Yolanda) mach h 1500 Sandy Hill rd Curren ter
—Saml (Angeline) lab r 300 E Main
Gwin Harry C (A Marjorie) riveter r 1330 Powell
—John J (Ruth E) h 18 Pleasant rd Ply Valley
Gwisc Andrew H elec tester (Phila) h 514 Stanbridge
—Marie ofc sec r 514 Stanbridge
Gylfe Julina phys h 10 Forge rd Abs

H & H Machine Co (Kenneth Howie jr) Noble and Jackson sts
Haas Allan M (Ella S) h 1335 Pine
—Letty sten Bd of Assessment & Revision of Taxes r Pottstown
—R A supvr Navy Dept Insp Ofc r Glenside

THE ONLY COMPLETE
IMPARTIAL LIST OF BUSINESS CONCERNS
without regard to Size, Importance, Location, or Appointments, is your
City Directory Classified Business Section

CITIES SERVICE
JAY GRESS, INC.
AUTHORIZED DISTRIBUTOR
Gasoline — Fuel Oil — Lubricants
P. O. BOX 628
Office & Terminal: 1800 E. Ridge Pike Tel. BR 2-2984

Haas
—Rose L Mrs fringer N'town Rug Mfg Co r 274 E Main
Habichd Eva r 21 Crockett rd K of P, UM Twp
Hack Arth R (Mildred D) crane opr Alan Wood h 759 E Main
—Edna M wid Lewis h 410 W Airy
—John elec mech Phila Elec Co r Audubon
—Jos A (Anna) doormn Grand Theatre h 327 S Trooper rd J'ville
—Violet L Mrs (Central Beauty Salon) r RD 1 Collegeville
—Virginia bkpr Penn Branch Frosted Foods Inc r Audubon
Hacker A Floyd (Margt W) real est and ins 1956 W Main J'ville h do
—Boyd W (Ruth A) wtchmkr Snyder's h 1608 James J'ville
—Leighton C photo engr N'town Times Herald r RD 1 Pottstown
Hackett Betty mgr Golden Dawn Hosiery Shops Inc r Philadelphia
—Hugh H jr (Dorothy A) h 47 Prince Frederick K of P, UM Twp
—Thos J (Anna H) clk h 531 Hurst B'port
Hackford Richd wtchmn Rdg Co r 129 E Main
Hackman Carl studt r 327 W Marshall
—Nora R wid Howard M h 327 W Marshall
—Ruth C r 327 W Marshall
Haddy Harry P (Nancy B) system opr Phila Elec Co h 2838 Swede rd EN Twp
Hadfield Eland prof dog handler r Montgomery av K of P, UM Twp
—Fred clk h 24 N Schuylkill av J'ville
—Homer linemn Phila Elec Co r Phoenixville
—Jas H (Dorothy V) carp (Conshohocken) h 737 Astor
Hadley Angus M (Helen C) carp h 540 DeKalb
—Irene Mrs tube wkr (Lansdale) h 1004 DeKalb
—Joan studt r 821 Buttonwood
—John (Dorothy M) grinder h 5 Buttonwood
—Nancy billing clk Wildman Mfg Co r 821 Buttonwood
—Richd G (Betty J) crane opr h 634 Astor
—Wm (Dorothy E) sta firemn r 564 Kohn
—Wm J truck driver (Montgomeryville) r 564 Kohn
—Winifred wid John h 313 Francis av Colleston
Hadrick Ernest E (Edith L) asst bus agt Const & Genl Lab's Local Union No 135 h 538 Cherry
—Joe & Sons (Jos H, Robt M and Thos H Hadrick) plastering contrs 14 W Oak h do
—Jos H (Mary V) (Joe Hadrick & Sons) h 14 W Oak
—Jos S, USA r 14 W Oak
—Robt M (Joe Hadrick & Sons) r 14 W Oak (USMC)
—Thos H (Rita) (Joe Hadrick & Sons) h 426 E Spruce
Haefelin Leonida K Mrs pocket setter h 218 Pearl
—Olga C r 218 Pearl
Hafer Harry prntr r 641 Haws av
Hagan Elmer M jr, driver Tose Inc r Colmar
Hagarty Elmer A mech The Hilyard Co r E MtKirk av Eaglesville
—Mary E wid Louis E r 221 Buttonwood
Hagen Margt r StJoseph's Protectory
Hager Alice D Mrs r 905 DeKalb
—Robt r 400 Barbadoes
Hager
—Theresa L clk Bonded Cleaners r 32 6th av Collegeville
Haggerty Mae Mrs sls clk Feder's Dress Shop r Philadelphia
Hagner Clara h 1207 Locust
—Edna M wid Lewis h 410 W Airy
—Lewis (Mary A) steam ftr 1126 Markley h do
—Mark R (Eliz M) mach and wldr h 39 Hillview rd K of P, UM Twp
Hahn Edwin P (Eliza C) ins agt h 628 Erlen
—Jos dispr Phila Elec Co r Pottstown
—Maurice W (Jane L) dispr h 713 Erlen rd Ply Valley
—Ronald L (Gloria D) acct h 201 Woodlawn rd Penn Sq Village
Hailey Howard E (Katheryn W) clk h 5 Terrace rd Curren ter
Hainer Hall 803 W Marshall
Haines Andrew R h DeKalb pike EN Twp
—Andrew R jr (Eliz T) formn h DeKalb pike EN Twp [Kohn
—Carl R knitter Wildman & Swartz Inc r 657
—Ella M driver-slswn Geo F Hellich Coffee Co (Easton) h 218 W Freedley
—Frank M (Rachel A) tire wkr h 1019 DeKalb
—Gauge Co Inc, Saml E Slaymaker pres, Henderson and Shoemaker rds, UM Twp
—Gerald N clk Rdg Co r 112 W 5th B'port
—Harry E (Mary) crane opr h 1516 Sterigere J'ville
—Helen C Mrs floor girl N'town Dress Co h 614 Kohn
—Jas P studt r 112 W 5th B'port
—John (Jennie) lab h rear 30 Summit Sland UM Twp
—John M crane opr r 657 Kohn
—LaRue studt nurse r 2 Colonial dr DeKalb Manor
—Leslie N (Margt K) clk Rdg (Phila) h 112 W 5th B'port
—Margt F Mrs tchr Jos K Gotwals Pub sch h 902 DeKalb
—Margt K Mrs ofc clk I F March's Sons Co r 112 W 5th B'port
—Martha domestic r 700 W Main
—Reba Mrs beautician N'town State Hosp h 2 Colonial dr DeKalb Manor
—Rose Lucy spinner Am Asbestos Textile Corp r 667 Fulton Consho
—Sarah H wid Adam h 657 Kohn
Haislop Walter B (Elsie M) h 547 Buttonwood
Hajna Jos driver Tose Inc r Phoenixville
Hajoca Corp, Wm C Tate mgr plmbg supplies 314-316 W Main
Hal's Barber Shop (Harold Booth) 708 W Lafayette
Halbedel Neil F (Cecelia E) plant supt (Swedeland) h 626 Buttonwood
Halberstadt Herbert L (Jane S) tech h 69 Henderson rd UM Twp
—Jos R textile wkr h Johnson rd Ply Twp
—Rae tchr David Rittenhouse Jr High sch r Johnson rd RD 4
Haldeman Edgar C sht mtl wkr Asbestos Insulating Co Inc h 1425 Pine
—Edith J ofc sec Title Ins Corp of Penna r 24 Lincoln av
—Hiram A watchmn r 100 S Trooper rd J'ville

HALDEMAN I T CO (Samuel H Reiff) genl insurance, all lines, genl agents Harleysville Mutual Casualty Co 524 Swede tel BR 5-0365—See page 32 Buyers' Guide and right top lines

MYERS DRUG STORE
— • —
Prescriptions Filled
Sick Room Supplies
Zenith Hearing Aids
— • —
TEL.
BR oadway 2-0637
328 DeKALB ST.
— • —
We Deliver

FRANK H. BOVE
— • —
Real Estate
Insurance
Mortgages
24-Hour Auto Tag Service
Foreign Exchange
Money Orders
Steamship Agency
Translations
— • —
400 DeKALB ST.
Tel.
BR oadway 5-3311

J. B. Arena
MEN'S WEAR
MAIN & CHERRY STREETS BR 5-7730

MARCH HEATING CO.
TIMKEN
SILENT AUTOMATIC HEATING
207 W. 4th ST. Tel. BR 2-6541 BRIDGEPORT, PA.

MORE GOODS —ARE— BOUGHT —AND— SOLD THROUGH THE Classified Business Directory THAN BY Any Other Medium on Earth

Haldeman
—Jean clk r 52 E Elm
—Wm Y (Mary E) carp N'town State Hosp h 100 S Trooper rd J'ville
Hale Louis W jr, whsemn Schuylkill Valley Grocery Co Inc r Conshohocken
—Thos F jr (Opal) proof rdr h 2517 Springview rd DeKalb Manor
Haley Anne emp Noristown Box Co r 1205 Locust
—Cleo maid r 1109 DeKalb
—Francis J cable splicer r 2413 Swede rd EN Twp
—Jas F (Rita M) pntr 21 E Brown h do
—John jr (Marie G) automatic heating equip h 218 W Johnson highway Coleston
—John J (Minnie K) mach shop formn h 2413 Swede rd EN Twp
—Mary J Mrs clk Haley's Paints & Paper Store r 17 Crockett rd K of P
—Michl J r 2413 Swede rd EN Twp
—Michl J (Frances C) driver Norris Laundry Co & Speed-E Cleaners r 1035 Cherry
—Minnie C wid Michl h 1035 Cherry
—Thos J linemn r 2413 Swede rd EN Twp
—Thos J (Anna M) opr Phila Elec Co h 1205 Locust
—Walter E (Mary J) (Haley's Paint & Paper Store) r 17 Crockett rd K of P
Haley's Paint & Paper Store (Walter E Haley) 331 Cherry
Halfor John H (Hannah M) h 1676 Sheridan la J'ville
Halinda Geo (Susie M) carp h 51 W 6th B'port
—Geo jr, appr carp (Phila) r 51 W 6th B'port
Hall Alex (Florence E) sta eng r 449 Bush B'port
—Alex J jr, USAF r 449 Bush B'port
—Cecil E mgr Wash Natl Ins Co r Westchester
—Chas, USAF r 126 E Spruce
—Chas H (Lucille) driver h 506 E Elm
—David T (Dorothy M) millwright h 2914 Stony Creek rd Penn Sq Village
—Dorothy Lee prsr Holiday Launderers & Cleaners r 545 Cherry
—F Brooke (Margt C) asst personnel mgr h 107 Valley View rd DeKalb Manor
—Geo F (Kath W) carp N'town State Hosp r do
—Jas O mech Rawn Garage Inc r RD 1 Barto
—John T (Margt M) h 19 Crockett rd K of P, UM Twp
—Kath W Mrs nurse N'town State Hosp r do
—Kenny (Johnnie M) back tndr r 610 Green
—Laurence B (Janet M) phys N'town State Hosp h 1758 Sterigere J'ville
—M Frank (Vada R) acct h 617 Noble
—Margt M clk F W Woolworth Co r 19 Crockett rd K of P
—Mary E atndt N'town State Hosp r Ardmore
—Minnie wid Eug r 806 Smith
—P Mauritz h rear es Egypt rd 7 s Trooper rd J'ville
—Raymond A studt USNAF r es Egypt rd 7 s Trooper rd J'ville
—Raymond E (Ruth M) atndt N'town State Hosp h 558 Stanbridge
—Saml D slsmn Adam Scheidt Brewing Co r Williamsport
—Saml H, USA r 506 E Elm
—Sarah wid Jas J h 449 Bush B'port
—Thos constn wkr r 532 Cherry
—Wallace porter Borss Chevrolet Inc r 1521 City Line av Oaklane
—Wm (Thomasina) tire wkr h 819 Green

Hall
—Wm B (Jeanne A) archt h 2923 Stony Creek rd Penn Sq Village
—Wm E (Mabel) driver Norristown Brick Co h 126 E Spruce
Halladay Harry B 2d (H Virginia) electn Alan Wood Steel (Consho) h 537 Noble
—Harry B 3d, studt r 537 Noble
Hallam Albert V (Mary C) stabilizer Continental Diamond h 106 Forest av
—David gear mkr Continental Diamond r 106 Forest av
—Maurice A (Edna) investment broker h Hanna av EN Twp
Haller Ralph A (Gayle W N) USA h 601A Hamilton
Halley Lawrence R garage mn Adam Scheidt Brewing Co r Pottstown
Hallisey Jos P chg nurse N'town State Hosp r Berwyn
—Kathryn S kitchen mgr N'town State Hosp r Berwyn
Hallman Abram D v-pres Montg County Bar Assn h 820 W Main apt 7
—Albert brkmn r 729 Chain
—Anna May atndt N'town State Hosp r 21 Stanbridge
—Bessie M r 708 Stanbridge
—Chas D (Evelyn H) serv sta Markley cor W Elm h 2017 Juniata rd J'ville
—Clara M h 670 Haws av
—Deems W (Helen R) (Hallman & Radcliff) h 1525 Sheridan la J'ville
—Earl hlpr Lerner Food Market r Trappe
—Ella wid Frank B h 667 Carson
—Ephraim L ofc mgr Chas W Mann Motor Co and notary 600 Markley r Collegeville
—Ephraim M (Elsie L) clk Wismer's Mkt h 3300 Swede rd Wash Sq Gardens
—Eric (Mae) lighting eng h Old Arch rd Oak Knoll EN Twp
—Frances cash Grand Theatre r 21 Stanbridge
—Frank M (Virginia J) slsmn h Woodhill rd UM Twp
—Geo F (Mildred) wldr h 124 W Marshall
—Gerry lab A G Solomon Co r Port Kennedy
—H Kenneth meter rdr Phila Elec Co r Spring City
—Harry P whol-retail candy h 708 Stanbridge
—Harry W (Cath D) dentist 2000 Swede rd Coleston h do
—Harry W (May) yardmaster h E Johnson highway Ply Twp
—Helen B wid Ambrose F h 342 E Penn
—Irwin D (Anna M) slsmn h 1336 Markley
—Jeannette S ofc sec Am Screw Co h 332 DeKalb
—Jos F (Anna M) lab h 21 Stanbridge
—Jos G clk County Comnrs Office r 21 Stanbridge
—June clk r 528 Kohn
—Kenneth H chief clk County Registration Comn r Pennsburg
—LaMonte guard Montg County Prison r 11 Peachville rd Ply Meeting
—Lloyd (Dorothy) slsmn Continental Baking Co r Collegeville
—Marion domestic r 23 W Basin
—Marion E wid Albert F h 729 Chain
—Marshall D (Marian K) watchman Phila Natl Bank h 201 Virginia rd Ply Meeting
—Maude Z h 211 Chain
—& Radcliff (Deems W Hallman, C Raymond Radcliff) men's and women's wear, gift shop 517-523 W Marshall
—Ralph (Mary M) gas sta 206 E Airy r 232 W Ridge pk Consho

Member Federal Deposit Insurance Corporation
Montgomery Norristown
BANK AND TRUST Company
Member Federal Reserve System
NORRISTOWN — — NORTH WALES

NORRISTOWN'S LARGEST DEPARTMENT STORE
11-25 W. Main St., Norristown — High and Charlotte Sts., Pottstown
BLOCK'S
TEL. BRoadway 5-8700
FOR ALL DEPARTMENTS

Hallman
—Robt L (Mary Alice) safety mn h 806 Buttonwood
—S Howard h 658 George
—S Lovina r Woodhill rd, UM Twp
—W Curtis serv mn Phila Elec Co r RD 2 Phoenixville
—Walburga Mrs sls clk The Leonard Shop r Sunset av RD 3
—Willard (Mary) h 665 Corson
—Winfred L (Sarah) x-ray tech h 109 Lafayette rd DeKalb Manor
Hall-Mark Dental Laby (George Goldsmith) 510 W Marshall
Hallmer Kath M Mrs h Church rd, UM Twp
—Saml A bulldozer opr r Church rd, UM Twp
Hallmeyer Edw L sr (Ida M) clk Pa Liquor Control Bd Store No 4601 h Centre Point
—J Warren (Rita D) plumber h 205 Nassau pl
Halloway Eliz A Mrs r 728 Haws av
—Ella M wid Chas r 33 N Highland av J'ville
Hallowell Herbert (Marie G) carrier PO r Plymouth Meeting
—John J (Mary) telev cameramn h 43 Galbraith av J'ville
—Marie G Mrs bkpr Shoulberg's r 3182 Alden rd White Marsh Village
Halpin Henry F (R Pearl) auto mech Lee Templeton Motor Co r 1432 W Marshall J'ville
Halteman Wilbur C (Eliz O) h 527 Hamilton
Halter Chas A (Anna) formn h 1879 W Marshall J'ville
Hamaday Andrew G hlpr r 443 Coates B'port
—Anna Mrs h 443 Coates B'port
—Geo lab Penna Dept of Highways r 444 Hurst B'port
—Jos clk r rear 62 E 4th B'port
—Jos M (Mary M) mach Luster Jordan Mfg Co h 31 W Rambo B'port
—Michl J (Helen E) lathe opr McCarter Iron Works Inc h rear 62 E 4th B'port
—Sylvia wid John gro (Sylvia's Market) r 50 Summit Sfand UM Twp
Hamarman Ethel sls clk Sherry's r Philadelphia
Hamas Eliz A wid Michl h 37 W Front B'port
—John (Diamond M) lab h 733 Bush B'port
Hamaty Simon G slsmn Goodyear Service Stores r Philadelphia
Hamel Anna C shirt prsr Norris Laundry Co r 407 Haws al
—Harry E (A Mildred) PRR h 525 W Lafayette
—Henry P (Yolanda M) driver Tose Inc h 214 Church King Manor
—Maurice lab Hansen Bros Nurseries Inc r Montgomery av K of P, UM Twp
—Robt F (Ida M) steel wkr (Swedeland) h 536 E Main
—Thos E (Mary) mach h 320 E Basin
—Walter F (Mary A) wood ptrn mkr (Johnsville) h Valley View rd K of P, UM Twp
—Webster r 205 W Main
Hamil Wm r 231 W Main
Hamill Eleanor tchr Sland Elementary sch r 2105 Church rd Flourtown
—Horace Todd (Mary M) blksmith (Consho) h 28 Orchard la J'ville
—John r 142½ W Airy
—Sarah E domestic h 403 Swede apt 6
Hamilton Anna r Church rd, UM Twp
—Arth W (Helen B) USN h 833 Woodbrook la Ply Valley
—Bartholomew (Eliz) mach (Bryn Mawr) h 125 Knox

Hamilton
—Bartholomew jr (Nancy C) appr tool mkr h Walnut la King Manor
—Caroline F prsr Peoples Cleaners and Dyers r 1004 Willow
—Chas D (Dorothy S) ins agt h 16 Old Arch rd EN Twp
—David (Vera) mech h Crooked la King Manor UM Twp
—Dewey V insp Navy Dept Insp Ofc r Pottstown
—Floyd (Ursula) lab h 737 Haws av
—Fred L (Maria) mech eng h 183 New Highland av J'ville
—Harry L (Mary E) mach opr (B'port) h 1013 W Airy
—Helen wid Jacob h 800 Bush B'port
—Helene A clk h 811 W Main
—Hotel, W Arth Runk mgr 1201-11 W Main
—Jas (Mary R) power house eng h 1430 Juniper
—Janet E tchr B'port Jr Sr High sch r 800 Bush B'port
—John emp Richd A Linberg r 620 Moore
—Jos D (Mary C) slsmn h 8 E Church, E Ply Valley
—Lillie M mach opr r 817 Violet
—Louise Mrs h 1072 Willow
—Mandie wid Boyd r 620 Moore
—Margt wid Charles sr r 16 Old Arch rd EN Twp
—Mary r 231 W Main
—Mary B ofc sec Max Kuperstein & Co r 1013 W Airy
—Mildred N Mrs sls clk Hollywood Shop r RD 1 Port Indian
—Ray tax lien clk County Treas Ofc r Elkins Pk
—Wm E (Alma M) serv slsmn Gulf Oil Pa Turnpike h 155 Glenwood rd King Manor
Hammer Chas M (Barbara C) eng h 33 School Line dr School House Manor, UM Twp
—Lee mech Dependable Autos r Eagleville
—Shirley Mrs sewing mach opr r 206 Buttonwood
—Wm mech r 26 Mill rd EN Twp
Hammersmith Henry (Nancy) h 1400 W Oak
Hammond A David r 214 E Spruce
—Anthony D Rev pastor Ebenezer A U M P Church h 214 E Spruce
—Arth E (Mary S) constn wkr h 1907 Rahway av EN Twp
—Eliz R emp L Frank Markel & Sons r 534 E Marshall
—Gerald F (Harriet J) pntr N'town State Hosp) h 802 Fairbanks av
—Harry J (Josephine) driver (B'port) r 207 Franklin
—J Emmett (Margt M) plmb's hlpr h 720 Ford B'port
—John A (Eliz R) slsmn r 534 E Marshall
—John H r 204 DeKalb B'port
—Mary A asst title officer Title Ins Co of Pa and notary 32 E Penn r 1876 Butler pike Plymouth Valley
—Robt P, USN r 204 DeKalb B'port
Hammond's Grace sls clk Perfection Bakery r Forrest st Consho
Hamorski Jos J (Veronica) baker Continental Baking Co h rear es Egypt rd 13 n Trooper rd J'ville
Hampe Warren W (Carley L) phys h Fletcher rd, UM Twp
Hampton Clarence r 1201 W Main
—Dora r 320 School la Blk Horse
—Dorothy Jean nurse Montg Hosp r 713 Haws av
—Earl G lab r 320 School la Blk Horse
—Florence B wid Harold r 2010 Juniata rd J'ville

CHATLINS
"Famous For Famous Brands"
Telephone BR 5-2000 MAIN and MILL STS. NORRISTOWN

Hampton
—Helen M Mrs tel opr Phila Elec Co h 34 W Rambo B'port
—Jos S acct r 119 W Fornance
—Kathryn wid Ralph h 713 Haws av
—Powell (Marion S) h 119 W Fornance
—Russell I (Amelia C) painter (Bridgeport) h 1352 Powell
Hanak John (Frances) (Cauchara & Hanak) r 406 E Marshall
—Jos (Mary L) lab (Phoenixville) h 32 Stanbridge
Hanco Supply Co (Harry Hanwitz) whol bldg supplies 1240 Ridge rd Blk Horse
Hancock Ada M clk r 28 S Schuylkill av J'ville
—Ada R wid Wm G h 28 S Schuylkill av J'ville
—E Louise cafeteria wkr r 28 S Schuylkill av J'ville
—Fire Eng Co No 5, 820 W Airy
—Genl Building 18 E Penn
—Louise dietary wkr Riverview Osteopathic Hosp r 28 S Schuylkill av J'ville
—Winfield S Public School, Edith M Kneas head tchr 1117 Arch
Hand Geo C jr (Eugenia N) elec eng h 18 Edgewood rd Schoolhouse Manor, UM Twp
—Thos Spencer librarian h 608 Swede
Handerhan Jas J agt John Hancock Mut Life Ins Co r N Wales
Handlos Jos mech Grater-Bodey Co r Philadelphia
Handly Robt plant mgr James Lees & Sons Co r Drexel Brooke
Handren Agnes wid Geo sls clk h 202 Jacoby
—Gladys sls girl Perfection Bakery r 434 E Marshall
Handschumacher Geo baker r 58 Crawford dr J'ville
Haney Bernard F (Lillian) h 135 W Elm
—Bernard F jr (Norma F) ensign (SS) in chg USN Recruiting Sub Sta h 178 New Highland av J'ville
—Chas (Anna F) wtchmn r 109 W Front B'port
—Chas (Mary) wtchmn Tose Inc r RD 1 Bridgeport
—Danl P (Cecelia) h 815 Swede
—Floyd J auto mech Borss Chevrolet Inc r Spring Mount
—Geo (Jean M) plant mgr Henry I Faust Co h Montgomery av UM Twp
—Jas R clk r 1652 Powell
—Jean M clk J F Spillane 5 & 10 r Gulf rd Wayne
—John D, USN r 135 W Elm
—Ralph L (Elsie G) plant mgr Continental Diamond Fibre Co h 1641 Williams way J'ville
—Wm (Stella M) mech h 120 Noble
—Wm E (Vera M) h 519 Grove B'port
—Wm G (Upper Merion Garage) r Bridgeport
—Wm M (Olive R) h 519 Swede
Hanff Viola sls clk Novell's Inc h 828 W Main
Hanford Lloyd r YMCA
Hangey Wilmer R driver Adam Scheidt Brewing Co r RD 1 N Wales
Hankamer Peter R atndt N'town State Hosp r do
Hankel Wm F (Wanda E) naval expediter (Phila) h 210 Hilltop rd Ply Valley
Hankin Walter P (Thelma) generator opr h 609 Green B'port
Hankins Geo lab r 415 E Basin
Hanley Anthony porter Adam Scheidt Ford Inc r 1046 Green

Hanley
—Calvin knitter Helena Hosiery Mill r 947 Fern av Reading
—Chas M (Helen M) formn Riverside Cemetery r 926 W Wash
—Evelyn Mrs clk Sanitary Cleaners-Furriers r 126 W Airy
—Flora W nurse N'town State Hosp r Ardmore
—John F (F Mae) fnshr h 215 E Main
—Jos (Evelyn) steward Nest No 152 Frat Order of Orioles r 126 W Airy
—Mary emp L Frank Markel & Sons r 2 Diamond av Blk Horse
—Wm L (Mary R) taxi driver h 2 Diamond av Blk Horse
Hanlon Eliz Merle clk State Bur Health Conservation r 404 DeKalb
—Geo J (Kathleen B) ofc mgr (Phila) h 1543 DeKalb
—John F (Anna M) mach (Consho) h 911 Haws av
—Julia A h 28 W 6th B'port
—Kathleen nursing dept wkr Sacred Heart Hosp r 308 Fayette Consho
—Louis G acct (Philadelphia) r 1543 DeKalb
—Margt M nurse N'town School Dist r 1543 DeKalb
—Marie V Mrs atndt N'town State Hosp h 404 DeKalb
Hanna Cath I wid John fcty wkr h 104 Knox
—Chas E (M Gladys) h 740 Buttonwood
—Edmund J (Lillian B) insp Goodrich (Oaks) h 1510 W Marshall J'ville
—Wm P (Margt M) electn h White av Hughes Pk UM Twp
Hannah Agnes M wid Herbert L h 1707 W Main J'ville
—Eliz L tchr r 1707 W Main J'ville
Hannaway Dorothy L studt r 23 S Whitehall rd J'ville
—& Gordon Ice Cream Co. Saml D Miller pres Saml D Miller jr, v-pres Elgin H Lenhardt sec Alex S Hannum treas 717-723 Kohn
—Harry G (Marion) ins agt h 23 S Whitehall rd J'ville
—Rae F Mrs h 708 Chain
—Shirley J nurse r 23 S Whitehall rd J'ville
—Warren H (Dorothy E) chem h 1208 Astor
Hanney Francis E (Rose M) prin h 6 School Line dr Schoolhouse Manor, UM Twp
Hannon —— h 35 E Rambo B'port
Hannum Alex C treas Hannaway & Gordon Ice Cream Co r Malvern
—Fredk W (Margt M) clk h 1 Skip rd, E Ply Valley
—Joan typ Robt G Dreslin & Co r W Conshohocken
—John roofer hlpr Asbestos Insulating Co Inc r 309 W 10th av Consho
—Martha W Mrs tchr Black Horse Sch r 55 Grove av Flourtown
Hanover Shoe Store, Ralph I Livelsberger mgr 18 E Main
Hanrahan John W (Marie R) tube mkr h 506 Stanbridge
Hans Edw J (Alice) aud h 2810 Swede rd EN Twp
Hansberry Frederick W (Eliz) electn h 2617 Hillcrest av Penn Sq
Hansbury Martin plmb r 533 Cherry
Hanseal Amos lab r 104 Mill rd EN Twp
Hansel Raymond (Marion) lab r 555 Buttonwood
Hansell Annie wid Jacob h 110 Mill rd EN Twp
—Chas H h 329 Grove B'port
—Edith B wid Harry h 209 Summit

DANIEL S. JOHNSON
REALTOR — INSURANCE
SWEDE and PENN STREETS Tel. BRoadway 2-0232

Hansell
—Edw E (Helen F) metallurgist Alan Wood Steel Co h 216 E 4th B'port
—Edw K studt r 1804 W Main J'ville
—Francis W (Kathryn E) clk h 132 Liberty av J'ville
—Geo W (Sibyl V) diesel eng h Walnut la King Manor
—H Dilvan acct (King Manor) r 209 Summit
—Howard F h 722 Noble
—John A clk Rdg RR r 329 Grove B'port
—Jos J (Jean) h 37 Prince Frederick K of P, UM Twp
—Jos J (Rosemarie) relief man and hlpr Stroehmann Bros Co h 1008 Montgomery av J'ville
—Paul A (Bertha T) mtce mech h 355 Prospect av B'port
—Sybil tel opr N'town Tel Secretarial Serv r Walnut st King Manor
—Verda M mach opr Collegeville Flagg r 722 Noble
HANSEN BROTHERS NURSERIES INC, Fritz Hansen pres Box 150 Gulph rd King of Prussia tel BR 5-3529—See page 37 Buyers' Guide and right side lines
—Fredk (W Edwina) mgr Hansen Bros Nurseries Inc h Montgomery av K of P, UM Twp
—Gerhard A (Hazel R) h DeKalb pike King Manor, UM Twp
—Lesta E Mrs h 13 Prince Frederick rd K of P, UM Twp
—W Edwina sls clk Hansen Bros Nurseries Inc r Montgomery av K of P, UM Twp
Hansley Andrew L (Jane B) driver h 210 Pearl
—Edgar S (Doris M) mach opr r 748 Roosevelt av
—Jas W r 203 Cherry
—Louise B Mrs dishwasher Clinton Lunch h 203 Cherry
—Louise C hosiery wkr r 521 E Main
—Ronald L stock clk Chatlin Dept Store Inc r 210 Pearl
Hanson Alex G (Marjorie) mtcemn (Oaks) h 1423 Arch
—Dorothy waitress Lincoln Hotel
—Geo auto mech Borss Chevrolet Inc r Schwenksville
—Mary nurses' aide Sacred Heart Hosp r 1430 DeKalb
—Oscar L (Dorothea) slsmn h 45 Burnside av J'ville
—Robt (Viola) tile setter h 66 W 5th B'port
Hanwitz Harry (Hanco Supply Co) h Philadelphia
Harbaugh John A jr (Edice M) system opr Phila Elec Co h ss Crooked la RD 1 B'port
—John A 3d, system opr Phila Elec Co r 315 Rogers rd Trooper
—Raymond E (Mildred B) bus exp Phila Elec h 122 Montgomery av Coleston
Harbison Elsie buffer h 122 W Airy
—Robt J (Anna S) wldr (Consho) h 1431 Locust
Harbour Jas L (Grace B) jan Thos J Stewart Jr High sch h 700 W Marshall
Hardaker Margt wid Thos r 163 Egypt rd J'ville
Hardaway Wilbur J (Elaine) guard (Graterford) r 1023 Willow
Hardin Margt tchr WN Consolidated Pub sch r 1913 Juniata rd J'ville
Harding Geo M trustee The Historical Society of Montg County r Wynewood
—Stanley H driver Phila Elec Co r Phoenixville

Hardy Aaron mtcemn h 1218 Arch
—Beulah G Mrs emp hsekpr Montg Hosp r 1008 DeKalb
—Chas R (Ruth J) mach Alan Wood Steel h 209 Hamilton
—Geo (Faith) h 647 Kohn
—Horace (Edwin B) lab (Oaks) h 34 E Spruce
—Linda studt r 34 E Spruce
—Robt C (Mary D) supvr h 2616 Dogwood la EN Twp
Hare Eliz M ofc wkr Sacred Heart Hosp r 111 Stanbridge
—Roy M (Eliz M) radiator reprmn (B'port) h 111 Stanbridge
Haring Geo E (Clair E) driver slsmn Royal Whol Food Dist h 107 Oxford cir J'ville
—Roy S (I Sylvania) h 223 E Fornance
—Roy S jr, (Calico Gift Shop) (King of Prussia) r 223 E Fornance
—Walter J (Helen S) mgr Royal Whol Food Dist h 1733 W Marshall J'ville
—Walter R ofc mgr Borss Chevrolet Inc r Philadelphia
Harkin Edw (Margt) lab h 536 Stanbridge
—John J formn PRR r 668 Haws av
—Patk J (Anna M) brklyr (Plymouth Meeting) h 668 Haws av
—Winifred C tube wkr (Lansdale) r 668 Haws av
Harkins Anna M tel opr B E Block & Bros Inc r 814 Cherry la Plymouth Valley
—Edw J lab h 1543 Willow
—Godfrey D (Anna M) oxygen mkr h 814 Cherry la Ply Valley
—Harold E (Clella D) chem h 15 Edgewood rd Schoolhouse Manor, UM Twp
—Jean Mrs h 29 W Chestnut
—Jos truck driver r 45 Prince Frederick K of P, UM Twp
—Patk (Dorothy) electn h 206 Haws
—Rita nurse Sacred Heart Hosp r 1937 Butler pike Consho
—Viola knitter Reynolds Knitting Mills Inc r 700 Kohn
Harlacker Fred r 221 DeKalb
Harlan Alberta wid Frank r 252 S Trooper rd J'ville
Harleman Frank C (Helen D) toll collr h 3109 Swede rd Penn Sq Village
Harley Allen G (May N) h 811 Noble
—Arth R (Mary R) carp Earl R Kutz h 557 Buttonwood
—Doris F nurse N'town State Hosp r do
—Edw A (Martha M) h 1504 Boyer blvd Curren Ter
—Jas H (Minerva B) carp h 118 Haws av
—Lovena A wid Emanuel C h 201 Haws av
—Robt E slsmn Yerger & Fenimore r 212 Francis av Coleston
HARLEY ROBERT M (Meta S) real estate broker associated with Yerger & Fenimore 2239 DeKalb tels BR 2-3640 and BR 5-9744 h 212 Francis av Coleston tel BR 5-5590
—Saml H mech Tose Inc r Collegeville
Harlis Geo tire wkr r 52 Summit Sland, UM Twp
—John (Mary) lab h 52 Summit Sland, UM Twp
Harman Allen C asst supt of schs Montg County r Willow Grove
Harmer Anna wid Thos h 102 Pleasant rd Ply Valley
—Frank C (Mildred) baker h North Wales rd EN Twp
—Harry B (Dorothy X) ins agt h 842 Woodbrook la Ply Valley
—Thos Edw emp L Frank Markel & Sons r 102 Pleasant rd Ply Valley

Alan Wood COKE
The Modern Domestic Fuel
High Carbon
Low Ash
More Heat
Less Waste
ALAN WOOD STEEL COMPANY
COKE and CHEMICALS DIVISION
Main Office CONSHOHOCKEN, PA.
Plant SWEDELAND, PA.
PHONE BRoadway 2-4800
Other Products
PIG IRON
ORE CONCENTRATES
COAL CHEMICALS
BENZOL
TOLUOL
XYLOL
NAPHTHALENE
SOLVENT NAPHTHA
AMMONIA SULPHATE
TAR ACIDS
TAR BASES
Alan Wood COKE

JOHN J. CORSON
REAL ESTATE — INSURANCE
33 W. MAIN STREET Telephone BRoadway 5-8585

Harmon Chas F baker's hlpr Continental Baking Co r 44 N Wales rd RD 3
—Sidney driver Lenhart Press Inc r N Wales
Harmut Jacob knitter Helena Hosiery Mills r Douglasville
Harner Albert jan Court House h 23 E Marshall
—Edw M (Eleanor H) cash Phila Elec Co h 804 Buttonwood
—Eleanor H Mrs clk "Mail-Me-Monday" of Eastern Penna Inc r 804 Buttonwood
—Lillian M Mrs sls clk Chatlin's Dept Store Inc h 665 George
—Ralph K (Naomi C) chf of police WN Twp r 45 Orchard la J'ville
—Ralph K jr (Patricia P) driver J F Spillane 5 & 10c Store h 1969 Clearview av J'ville
—Richd S (Patricia J) chem h 708 Germantown pike Ply Valley
—Russell W (Ruby S) hostler (B'port) h 1316 Powell
Harnish LeRoy H (Amy G) drftsmn Philip Carey Co h 1304 James
Harp Arth J (Perene) molder r 915 W Wash
—Jonathan (Lucile) atndt Norristown State Hosp h 915 W Wash
—Lucile M atndt N'town State Hosp r 915 W Wash
—Wilson D (Gladys M) steel wkr h 308 E Oak
Harpel Dorothy E wid Norman E emp (Lansdale) h 658 Chain
—Wm E railroad wkr h 808 W Main apt 1
Harper Jas lab Penna Dept of Highways r RD 2
—Wm (Frances) slsmn h 13 Lawnton rd DeKalb Manor
—Wm Barry (Nellie C) acct h 2311 Cole blvd Coleston
Harple Geo lab h 1215 Ridge rd Blk Horse
Harr Valeria B wid Chas N h 1321 Locust
Harrar Irvin M (Florence) press opr (Oaks) h 901 W Airy
Harrigan Joann C nurse 217 Cherry apt 401 h do
Harrington Anna r 724 Fraley Sburg
—Danl P (Cath S) councilmn Boro of B'port h 34 W Front B'port
—Doris J nurse Montg Hosp r 608 W 4th B'port
—Geo W (Helen M) h 825 W Main
—H Richd (Doris J) chem eng The Sharples Corp h 25 E Elm
—Helen nurse Riverview Osteopathic Hosp r 806 DeKalb
—Susie S wid Arth r 7-9 E Roberts
Harris Albert B lathe opr McCarter Iron Wks Inc r 112 E 4th B'port
—Anna emp L Frank Markel & Sons r 528 E Marshall
—Barbara L tube wkr r 528 E Marshall
—Benj W mach H & H Mach Co r 1225 W Airy
—Carol Lee clk Bell Tel r 819 Buttonwood
—David C (Blanche) h 703 Astor
—David P (Rita S) (Robt G Dreslin & Co) and CPA 315 Swede rm 303 h 1813 Arden dr J'ville RD 2
—Edith B wid Wilbur C h 1957 Juniata rd J'ville
—Eliz atndt N'town State Hosp r Conshohocken
—Eliz Mrs beautician (Phila) r 1224 Arch
—Evelyn K clk County Dept of Veterans Affairs r 102 Haws av
—Evelyn M Mrs r 618 Noble
—Geo A (Doris) placement dir Villanova College h 182 Liberty av J'ville
—Geo A (Ira J) tire wkr h 1953 Clearview av J'ville

Harris
—Geo H (Jennie) formn Jas Lees & Sons (Bridgeport) h 660 Haws av
—Gerne H (Thelma J) rubber wkr (Consho) h 729 W Lafayette
—Gertrude P wid John W h 900 DeKalb
—Harriett A wid Wm E h 760 George
—Howard G (Helen L) mtce mn (Consho) h 1225 W Lafayette
—Jennie M wid John C h 102 Haws av
—Joan M clk r 715 Church
—John (Mary) oiler h 213 Liberty av J'ville
—Jos driver-slsmn Nelson Dairies Inc r Bridgeport
—Jos H (Martha K) driver-slsmn h Rose rd K of P, UM Twp
—Jos M mgr L Frank Market & Sons r Conshohocken
—Kenneth orderly Sacred Heart Hosp r 130 W 1st av Consho
—Lawrence mech Borss Chevrolet Inc r 2998 4th
—Llewellyn (Anna M) lab h Valley Forge rd. K of P, UM Twp
—Leroy (Alice) eng h 819 Buttonwood
—Mae A Mrs atndt Norristown State Hosp h 638 Kohn
—Melford driver Capitol Club Bottling Co r Conshohocken
—Milton F H (Cath R) racker Adam Scheidt Brewing Co h Swedesford rd King of Prussia UM Twp
—Oscar (Etta) custodian N'town School District h 346 Moore
—Oscar W (Anna M) lab h 528 E Marshall
—Robt E (Ruth M) mach Wildman's r 540 Buttonwood
—Robt J (Ella B) lab h 622 W Lafayette
—Robt V (Dorothy) bus opr Schuylkill Valley Lines Inc h 715 Church
—Russell sec Humane Engine Co No 1 of Norristown r Trooper
—Wm R equip opr Penna Dept of Highways r Swedesford rd Gwynedd
Harrison Alex G jr (Amelia I) credit supvr Phila Elec Co h 65 N Highland av J'ville
—Betty sls clk Jos B Arena r 48 Centre av J'ville
—Eliz Mrs dental asst h 48 Centre av J'ville
—Esther Mrs supt Abington Friends Home r 1000 Swede
—Frances E dir social service Norristown State Hospital r Devon
—Geo F (Evelyn D) tire bldr h 140 W Marshall
—Hezekiah N (Adelaide M) lab Penna Dept of Highways h 905 Swede
—Mary J r Bristol av EN Twp
—Mary L Mrs clk Toons Welding & Mfg Plant h 530 Swede
—Robt F (Bertha E) shop mn A B Ziegler Automotive Supply Inc h 824 Haws av
—Wm A studt r 905 Swede
Harroun Louis E (Carolyn) platform mn Tose Inc h 356 E Main
Harry Bertha S r 704 Swede
—& Bud's Luncheonette (Harry J Gordon) 500 Swede
—C Howard jr (Jean L) (Christy, Harry & Jones) lawyer 16 W Airy h N Whitehall rd EN Twp
—Carolus P (Lillian E) h 3109 DeKalb blvd Wash Sq Gardens
—Ida W h 704 Swede
—Marie B wid Chas h 920 W Main
—Norman roofer Meltform Co r Norristown
Harshberger Lester R atndt N'town State Hosp r 1223 Swede
Harston Marie wid Chas domestic h 402 Arch
Hart Andrew H (Mary E) insp h 203 Francis av Coleston

ESTABLISHED 1886
I. F. MARCH'S SONS
Phone BR 2-0425
Building Materials
LUMBER — MILLWORK
BOXES AND CRATES NAILED OR IN THE SHOOK
Coal
FOURTH and MILL STREETS BRIDGEPORT, PA.

Hart
—Barbara J Mrs dental asst Mark J Sablosky r 900 DeKalb
—Cora wid Lehman domestic h 318 W Fornance
—David K chief mech eng The Sharples Corp r Rosemont
—Eliz J C Mrs slswn B E Block & Bros Inc h 525 Buttonwood
—Elwood r 667 Corson
—Elwood L (Edna M) lab Lee's h 1446 Powell
—Francis F radiologist Montg Hosp r Ambler
—Francis F (Marie N) phys Montg Hosp h 633 Hamilton
—Fred h 900 DeKalb apt 6
—Geo S (Emma G) firemn Wildman Mfg h 29 W Rambo B'port
—Herbert E (Mildred) bar tndr h 606 DeKalb apt 3
—Irwin B (Nellie C) h 1031 W Airy
—Jas F pres National Aircraft Corp h 215 Pearl apt 1
—Jos F (Adele) elec estimator h 11 Blue Buff rd King of Prussia UM Twp
—Naomi G wid Chas N r 1224 W Marshall
—Robt J (Mary G) wldr h 209 Beechwood rd Penn Sq Village
—Rosina M clk N'town State Hosp r 14 Wash av Wash Sq Gardens
—S h Brookwood rd UM Twp
—S Robt clk James Lees & Sons Co r 525 Buttonwood
—Saml (Agnes V) chef h 37 E Main
—Theo H v-pres National Aircraft Corp r 215 Pearl apt 1
—Timothy formn American Asbestos Textile Corp r 3149 Knorr Phila
—Wm O (Rosina M) carrier PO h 14 Wash av Wash Sq Gardens
Hartenstine Alma wid Jas r 757 George
—Byron (Mildred) clk PO h 516 Noble
—Carl L (Lillian) locomotive eng h Germantown Pike EN Twp
—Grant E (Nola R F) supt h 1421 Astor
—Helen K wid Ralph K h 1049 DeKalb B'port
—Herbert D asst baker N'town State Hosp r do
—Lillian nurse Montg Hosp r RD 3
—Nola F Mrs clk Bregler's r 1421 Astor
—Printing House (John R Norman, Alma L Rhoads) 206 DeKalb
Harter Margt E baby sitter r 552 George
HARTFORD ACCIDENT & INDEMNITY CO, R D Linderman Co agents 15 E Airy tel BR 2-6567—See page 45 Buyers' Guide and front cover
—Fire Insurance Co, R D Linderman Co agts 15 E Airy
Hartingh Allen R (Alice L) court sten Court of Common Pleas h 59 Galbraith av RD 1 J'ville
Hartlaub Lillie M wid Jas A r 823 Buttonwood
Hartlieb Miriam J Mrs clk McCarter Iron Works Inc r RD 1, W MtKirk av
Hartman Albert L sr mtce (Eagleville) r 1227 Linwood av
—Albert L jr (Nellie V) steamftr h 1227 Linwood av
—Bruno E brewer Adam Scheidt Brewing Co r RD 1
—Chas N mach Luster Jordan Mfg Co h 113 Pearl
—Chas N jr (Muriel) asst eng N'town Water Co h 1519 James J'ville
—David S (Dorothy R) estimator Asbestos Insulating Co Inc h 1610 Williams way J'ville

Hartman
—Earl B (Audrey M) home and auto supplies 1100 W Main h do
—Edw F, USN r 829 Noble
—Edw J (Miriam K) supvr Stroehmann Bros Co h 829 Noble
—Isabelle L sls clk B E Block & Bros Inc r RD 1 Consho
—John appr carp Grater-Bodey Co r Neshaminy
—John mtce mn N'town State Hosp r do
—John (Clair) USA h 730 Clover lane Ply Valley
—John C (Clara T) adm officer h DeKalb Pike EN Twp
—John J jr (Nancy B) truck driver h 648 Chain
—Jos (Cath) chief Fire Dept, Boro of Norristown r 100 Haws av
—Jos H r 113 Pearl
—Mary Eleanor sten (Consho) r 829 Noble
—Ralph A (Emma H) punch press opr Synthane (Oaks) h 11 Evergreen rd J'ville
—Ralph R slsmn r 1100 W Main
—Robt G (Reba D) tchr h Croton rd UM Twp
—Roberta clk-typ Yale & Towne Research Center r Gulph Mills RD 1 Conshohocken
—Theo H desk clk Hamilton Hotel r 1201 W Main
—Theo M, USA r 113 Pearl
—Walter D atndt Norristown State Hospital r do
Hartnett Chas J (Kathryn T) real est 800 DeKalb B'port h do
—Ethel E r 518 DeKalb B'port
—John J r 800 DeKalb B'port
—Kath B wid Wm h 46 E Airy apt 1
—Nellie V wid Howard P h 518 DeKalb B'port
—Ronald C (Jean R) ship clk Adam Scheidt Brewing Co h 1527 Willow
Hartranft Harold F (Dorothy S) ins agt h 810 Renal rd Ply Valley
—John E (Edna M) bldr Lester L Cox h 646 Stanbridge
—John F Public School, Rosalie Steinbach head tchr George cor W Airy
—Jos E (Iva M) electn h 29 Evergreen rd J'ville
—Ruth C, IBM opr (Philadelphia) r 646 Stanbridge
Hartsell Jos C (Elaine S) dept supvr h 5 Concord circle King of Prussia UM Twp
—Wm F (Dorothy L) boiler firemn h 746 E Main
Hartshaw John R (Marie M) acct h 44 Walker lane King of Prussia UM Twp
Hartshorn Harry E (Gillian S) slsmn h 225 Beechwood rd Penn Sq Village
Hartshow Ralph G (Margt H) driver Tose Inc r 713 Haws av
Hartswick Richd W (Elva P) designer h 152 Kingwood rd King of Prussia UM Twp
Hartzell Harold lab r 17 E Elm
—Kath M Mrs ofc clk Chatlin Dept Store Inc h 112 Stanbridge
—Walter L (Mary H) jan Montg N'town Bank & Trust Co h 1300 Astor
—Winfield R ofc mgr Norris-Speede Laundry Cleaners Inc h 718 Stanbridge
Hartzman Danl B (Ernestine) auto mech Ditz Pontiac Co h 9 Constitution av J'ville
Haruch Basil C (Helen) linotype opr h 50 Liberty av J'ville
Harvey Carolyn B Mrs atndt Norristown State Hosp r 419 Arch
—David, USAF r 1329 Ridge rd Blk Horse
—Geo W (Mildred J) atndt Norristown State Hospital h 32 E Elm
—Jane E photostat opr h 205 E Main

METALCRAFT SALES CO., Inc.
Exclusive Fabricators of JASCO ALUMINUM
COMBINATION STORM WINDOWS — SCREENS and DOORS
VENETIAN BLINDS — ALUMINUM AWNINGS — IRON RAILINGS
1443 W. MAIN ST. Telephone BRoadway 2-7813

NORRISTOWN MEMORIAL WORKS
"Largest Producers of Monuments In This Area"
Tel. BRoadway 5-3306
South Montgomery Ave.

CLAYTON L. BROWN
REAL ESTATE APPRAISALS
43 E. MAIN STREET
Telephone BRoadway 2-3400

Harvey
—Julia P Mrs seamer Wildman B Swartz Inc h 101 Haws av
—Louie B wid Francis A ofc sec h 317 Buttonwood
—Saml B jr (Mary L) buyer h 215 Hilltop rd Ply Valley
—Sid of Pa Inc, Wm M Snyder branch mgr whol heating parts 939 E Main
—Walter atndt Sun Oil Co Service Station r 112 Chamounix StDavid's
—Wm transcriber County Commissioners Ofc r Conshohocken
—Wm J (Alice) bottler Adam Scheidt Brewing Co r 817 W Marshall
Harvin George housekpr Montg Hosp r 1713 Willow
—Jas (Hattie) laby tech h 1104 Green
—Jas wtchmn Chatlin Dept Store Inc h 801 Thomas
Harwick Inga Mrs sec UNA r 129 Pleasant rd Plymouth Valley
—Warren J (Ingeborg) sls eng (Philadelphia) h 129 Pleasant rd Ply Valley
Haskins Della domestic r 710 Arch
—Jas A (Marjorie M) battery mn Raney Wood h 1004 Green
—John F (Gilda L) dentist 500 Haws av h do
—Mary Mrs r StJoseph's Protectory
—Saml dentist Norristown State Hosp r 419 Green lane Philadelphia
Haslam John W (Gladys M) supvr (Consho) h 12 Hartranft av Coleston
Haslem John driver Bonded Cleaners r Darby
Haslett Ettie J sec r King of Prussia rd, K of P UM Twp
—Saml jr (Philomena) mach Wildman's h 302 Oak
—Saml G (Mollie E) h King of Prussia rd K of P, UM Twp
Hass Herbert E Rev (Marian F) pastor 7th Day Adventist Church r 55 Prince Frederick UM Twp
Hasselberg Robt W (Jean L) eng h 121 Hartranft av Coleston
Hassell Mabel E Mrs sls clk Town & Country Shop h 211 Haws av
Hassinger Chester C (Pauline) mech arts Service Co r Gulph Mills
—Robt J (Barbara J) mach h 9 E Crossfield rd K of P, UM Twp
—Theasus r 15 Liberty av J'ville
Hasson Mary F clk Bureau of Internal Revenue r 2602 Hillcrest av Penn Sq
—Thos J (Helen B) carp h 2602 Hillcrest av Penn Square
—Thos J (Teresa R) dep US Marshal h 318 E Rambo B'port
Hastings Abram G (E Marion) prsr (Ardmore) h 222 E Spruce
—Chas B (Doris B) auto mech h 815 Swede
—Chester C (Anne C) mgr h 738 Woodbrook lane Ply Valley
—Geo asst health educator Montg County Tuberculosis & Public Health Society r Swarthmore
—Howard W formn Penna Dept of Highways r RD 2 Box 222
—Leo J jr (Frances E) interne Montg Hosp h 1055 Swede
—Robt L r S Schuylkill av RD 1 Jeffersonville
—Robt S (Cath R) driller Synthane (Oaks) h 1843 Markley
—Wm R meter reader Norristown Water Co r Ridge pike RD 2 Conshohocken
Haswell Alice R Mrs ofc clk Novell's Inc r 63 Hillview rd RD 1 B'port
—Grace D Mrs waitress h 623 Swede
Hat Box The (Lia Skillern) millinery 613 DeKalb
Hatch Danl P v-pres-mgr Jacob Reed's Sons r Rosemont
—Mildred wid John sten r 116 Lincoln ter J'ville
Hatchel Ferdinand (Rose) mech h 1016 Arch
—Norma Lee atndt N'town State Hosp r 1016 Arch
Hatchell Paul (Frances) mech h 419 E Basin
Hatfield Betty clk (Phila) r 824 George
—Clarence R (Kathryn E) plmb (Reading) h 747 Haws av
—Glenn L (Dorothy R) instrument mn h 404 DeKalb apt 11
—Herbert R wtchmn Continental Diamond Fiber (B'port) r 824 George
—Ivan F (Teresa V) gro 701 Chain h 705 do
—Paul I (Naino G) plmb h 618 Buttonwood
—Wellington F (Cath M) mtce mn N'town Box Co h 824 George
Hathaway Blanche r 7 E Lafayette
—Harold (Jeanne) ins adjuster (Hanleysville) r 23 E Fornance
—John L lab h 404 DeKalb apt 14
—LeRoy K (Mildred H) driver h 435 Forest av J'ville
—Mamie Mrs tube wkr h 619 Walnut
—Mildred D tel opr Montg N'town Bank & Trust Co r 803 W Lafayette
—Milford r 104 Stanbridge
—Minnie E wid Wm H h 803 W Lafayette
—Nancy ofc clk Adam Scheidt Brewing Co r 435 Forrest av
—Walter C (Marie J) eng Thos J Stewart Junior High sch h 104 Stanbridge
Hattal Susan L R wid Russell h 506 Stanbridge
Haubert Wm H (Julia) carrier PO h 7 Old Fort rd K of P UM Twp
Hauck Alvin E (Katie M) slsmn Penn-Jersey Auto Stores Inc h 144 W Penn
Haughton Albert L platform mn Tose Inc r RD 1 Royersford
Hauguel Janet atndt N'town State Hosp r do
Haulcy Elbert (Claudia A) lab h 113 W Penn
Haupt Harry shipper The Dill Co r RD 3
Haus Wm B h 206 Hartranft av
Hauschild Marilyn waitress Westy's Drive-In
Hausele Eugenie Mrs hosp atndt h 9E Blackberry al
Hauser Fred F (Florence S) dist mgr (Phila) h 1648 Williams way J'ville
—Fred F jr, studt r 1648 Williams way J'ville
—Harry F (Frances D) (Wood & Hauser) lawyer 5 E Airy r 915 W Oak
—Robt studt r 1648 Williams way J'ville
Hausmann Ernest F studt r 200 W Johnson highway Coleston
—Ernest O (Ethel P) tech director h 200 W Johnson highway Coleston
—Peter (Vera) meat ctr h 700 George
Hausner B John (Anna) (Hausner & Leopold) h Collegeville
—John L (Dorothy P) mech eng h 202 Beechwood rd Penn Square Village
—& Leopold (B John Hausner, Wm Leopold) machinists 2001 W Main J'ville
Havard Richd J (Verda R) industrial eng h 1422 Harding blvd
—Verda R Mrs bkpr Quarrymen's Supplies Co r 1422 Harding blvd
Havaux Max F (Augusta T) eng h 203 Brookside rd Penn Sq Village
Haven Mary F wid Wm E r 155 Glenwood rd King Manor
Havener C cleaner Perfection Bakery r Conshohocken

FREED BROS. MOTOR CO., Inc.
Your Friendly DeSOTO-PLYMOUTH Dealer
RIDGE PIKE Telephone TA 8-4100 CONSHOHOCKEN, PA.

Havener
—Thos W (Margt) r 27 Terrace rd Curren Terrace
Hawk Omer E slsmn Henry W Mathieu Agcy r RD 1 Schwenksville
Hawke Cameron R (Arlene K) slsmn Continental Baking Co h 1253 Swede
Hawkesworth Norman O (Mildred W) dir N'town Dance Center r 711 DeKalb
Hawkins Elias G (Roberta W) v-pres-dir of mfg James Lees & Sons Co h 11 Adams av Wash Sq Gardens
—Emma C domestic r 1608 DeKalb
—Jas A garagemn Adam Scheidt Brewing Co r 119 W Elm
—John H (Rosa A) clk r 14 W Elm
—Minnie dart mkr Apex Mfg Co r 151 Oxford cir J'ville
—Paul L (Marian E) plant eng h 151 Oxford circle J'ville
Hawley Alice M wid Harold S h 1225 Markley
Hawlk Herbert E (Joyce M) sta eng RCA Victor h 1938 Clearview av J'ville
Haws Avenue Methodist Church 571 Haws av Rev Thos A Buttimer pastor
—Fred A (Myrtle A) hlpr r 1872 W Marshall J'ville
—Josephine G wid Harry C h 662 Kohn
—Raymond M mach (Conshohocken) r 208 Noble
—S E Rennard (Dorothy E) driver h 1872 W Marshall J'ville
Hay Madeline E wid Malcolm h 203 Jacoby
Hayden Donald K (Nancy G) gas station r 854 Haws av
—Elsie K wid Martin T h 1308 Astor
—Henry K (Lucille A) gas wkr Phila Elec h 1904 Juniata rd J'ville
—Jas M fitter formn Phila Elec Co r 1308 Astor
—Janet V nurses aide Montg Hosp r 854 Haws av
—John H (Florence) plate mkr The Hilyard Co h 854 Haws av
—John P 2d (Marion V) prntr Norristown Times Herald h 202 Hancock av Coleston av
—Loretta bkpr Weiss Bros r 1308 Astor
—Wm F sr r 9 Long rd King of Prussia, UM Twp
—Wm F jr (Margt M) clk in charge PO h 9 Long rd, King of Prussia
Hayer Robt (Gloria J) splicer h 2812 Swede rd EN Twp
Hayes Albert F (Jessie) firemn PRR h 720 W Elm
—Alice M cln David Rittenhouse Junior High sch r 528 E Marshall
—Allen (Alberta) clk PTS h North Wales rd EN Twp
—Catharine I ofc sec r 349 Hartranft av Coleston
—David J (Cath) formn h 2076 W Main J'ville
—Florence A wid Leon hosiery pairer h 625 DeKalb
—Gerald (Pauline) ofc mgr h Crockett rd King of Prussia UM Twp
—John F h 436 Ford B'port
—John M (Mabel A) contact mn Schuylkill Valley Gro Co Inc h 329 Warren
—Jos P (Eleanor M) saw opr h 200 E Chestnut
—Jos L (Janet) US Merchant Marine h 210 Brookside rd Penn Sq Village
—Loretta C knitter Herbert's Hosiery r 237 E Chestnut
—Marion V E tchr Geo Washington sch r RD 2 Collegeville
Hayes
—Mary wid Frances A h 349 Hartranft av Coleston
—Mary A ofc mgr McCarter Iron Works Inc r 349 Hartranft av Coleston
—Mary G nurse r 1000 Swede
—Maud wid Albert r Germantown Pike EN Twp
—Paul sr (Elizabeth) buyer Allan Wood h 148B Sland UM Twp
—Paul jr, studt r 148B Sland UM Twp
—Robt E (Regina M) mtce mn Adam Scheidt Brewing Co r 101 E Rambo B'port
—Saml G (Martha) landscaper h Gulph rd K of P, UM Twp
—Warren G (Eliz M) asst cash h 10 Terrace rd Curren Terrace
—Wm J (Mary G) lab h 404 DeKalb apt 13
—Wm McK (Alease E) prsr h 241 W Lafayette
Haygood Jos (Ida) lab h 270 E Penn
Hayko Michl (Mary H) mach h 116 Myers rd K of P, UM Twp
—Paul (Madeline H) slsmn Stroehmann Bros Co h 15 Concord circle K of P, UM Twp
Haymond Lee V (Carmina R) supvr h 214 Bryan rd Penn Sq Village
Haynes Alton (Mae Frances) porter W T Grant Co h 555 E Lafayette
—Florence G Mrs r 134 Charles King Manor UM Twp
Hazel Delores graduate nurse 1036 W Main
—H Norman (Josephine) pharm 1036 W Main h do
Hazlett Frank A (Mary A) mach h 127 Hillview rd King of Prussia UM Twp
Hazzard Alice D mach opr r 548 Green
—Ethyl M ofc clk h 640 Germantown Park Ply Valley
—Irene B Mrs bkpr McDevitt's Pharmacy Inc r 309 W Brown
—Wm (Dorothy) commercial photographer h Marion av EN Twp
Heacock Dorothy E ofc sec (Conshohocken) r 205 Haws av
—Frank R asst firemn N'town State Hosp r 717 W Elm
—Harling L (Madlyn S) beauty shop 332 W Marshall h do
—Josephine E x-ray tech Norristown State Hospital r Conshohocken
—Madeline S Mrs graduate nurse 332 W Marshall r do
—Marion E Mrs roll wrapper Stroehmann Bros Co r 1230 Pine
—Wm L (Dorothy M) condr PRR h 205 Haws av
Head Mary K r 1823 Powell
Headings Dorothy C wid Donald M h 1407 Plymouth blvd Curren Terrace
Headley Eliz C wid Edw T writer h Warner rd UM Twp
—Josephine cash Chatlin Dept Store Inc r 5271 Militia Hill rd Cold Point
Healey Frank J (Mildred R) driver h 141 Ann
—Mildred R Mrs locker rm atndt YWCA r 141 Ann
Heam C r 231 W Main
Heap Jennie mach opr Norristown Dress Co r 105 Colonial dr DeKalb Manor
—Paul (Virginia) mach opr h 105 Colonial dr DeKalb Manor
Heard John (Jennie) lab h rear 149 Egypt rd J'ville
—Lloyd S (Iris W) branch mgr Douglas Studio h 1200 W Airy
Hearn Albert r 205 W Main
—Chester lab r 271 E Main
Hearthway Elmo P (Mary A) greaser Borss Chevrolet Inc h 255 E Main

WITHROW R. LAW
REALTOR
INSURANCE
TEL. BRoadway 2-1201
621 DeKALB ST.
Norristown Pa.

Where To Buy . . . See "Buyers' Guide" and Classified Business Section On Yellow Paper Immediately Following Alphabetical List of Names

ELGIN H. LENHARDT & SON
DISTRICT AGENTS
THE TRAVELERS INSURANCE CO.
52 E. PENN STREET Telephone BRoadway 5-3317

Heath Walter L farm hand Norristown State Hosp r do
Heaton Chas (Ann) lab h 216 Knox
—Florence C Mrs rubber wkr h 314 DeKalb
—Florence M wid Patk r 202 Hilltop rd Ply Valley
—G Carman (Esther D) auto pntr Myers Motor Co Inc h 1605 Locust
—Jean E r 314 DeKalb
—Kathryn G wid Geo N h 728 Haws av
—Mildred C Mrs h 614 Cherry
—Ronald E clk (Oaks) r 728 Haws av
—Wm J emp L Frank Markel & Son r 314 DeKalb
—Wilmer F (Dorothy E) carrier PO r RD 2 Collegeville
Heatwole John P (Thelma) interne Sacred Heart Hosp h 1349 DeKalb
Heavner Ada waitress Yankee Clipper r Allendale rd, King of Prussia
—Bertha C ofc asst Montg County Tuberculosis & Public Health Society h 707 W Marshall
—Frank R jr (Mabel) (Shaw & Heavner) r Gratersford
—John T (Ada M) carp h Allendale rd K of P UM Twp
—Mary S wid Frank R h 212 Jacoby
—Melvin K (Katharine F) elec insp h 134 Crooked lane King Manor UM Twp
Heber Fred J (Mary R) sls rep h 911 DeKalb
Hebrew Cemetery 340 Fairfield rd Blk Horse
Hebron John W (Gratea M) formn h 1060 Powell
—Wm truck driver Bearoff Bros Inc
Heck Cath opr Freece-Larsen Inc r RD 2
Heckler Eva Mrs drsmkr 1232 Oakwood av h do
Heddon Wayne (Jean) h 320 W Fornance
Hedges Albert G (Ruth H) body and fender mn h 29 E Church rd, E Ply Valley
Hedrick Chas R (Gertrude P) slsmn (Lansdale) h 927 W Airy
—Ernest W (Mary E) truck driver h 217 W Spruce
—Isaac J lab Penna State Highway Dept r RD 1 Collegeville
Hedstrom Carl S (Eliz) ind eng (Phila) h 1447 Powell
—Wm H, USA r 1447 Powell
Heebner Albert L asst carp Norristown State Hosp r RD 2 Lansdale
—Amos S (Mildred M) supvr h 924 Stanbridge
—David A (Joyce A) electrician h 3008 Cottage lane Penn Sq Village
HEEBNER EARL W (Eleanor D) asst sec and asst treas Montgomery Norristown Bank and Trust Company h RD 2 Norristown
—Eleanor D tchr East Norriton sch r Shultz rd
—Francis L (Cath J) gear insp h 445 Forest av J'ville
—Helen M twister r 211 E Chestnut
—Howard C header opr American Screw Co r Eagleville
—Jos J jr, driver r 211 E Chestnut
—Lester S (Mabel D) asst title officer h 1865 W Marshall J'ville
—Mary M Mrs mach opr h 211 E Chestnut
—Mildred sls clk Chatlin's Dept Store Inc r 924 Stanbridge
—Myrtle Mrs sten Pa Mfrs Assn Casualty Ins Co r 1911 W Marshall
—Richd W studt r 1911 W Marshall
—Sophie r 1000 Swede
—Wm A, USN r 211 E Chestnut
—Wilmer K (Myrtle B) design drftsmn r 1911 W Marshall
—Wilson K (Susan H) h 1911 W Marshall

Heeter Philip r 665 Chain
Hefenfinger Thos S (Pearl G) jan Court House h 38 E Oak
Heffelfinger Edith M tchr Joseph K Gotwals PS r RD 1 Collegeville
—Harry W (Pearl) concrete contractor 34 Stanbridge h do
—Jas S sign pntr Eckert Signs Inc r Trappe
—John lab Diamond State h 929 Jackson
—Martha wid Harry W r 929 Jackson
—Mary wid Jos h Sandy Hill rd Ply Twp
Heffenfinger Mary E h 367 E Marshall
—Thelma cln N'town Times Herald r 709 George
Heffner Mary E Mrs sten-clk Norristown State Hospital r RD 1
—Theo R (Florence M) bottler Adam Scheidt Brewing Co h 144 W Marshall
—Theo R jr (Jessie T) servicemn McCoy's Music & Elec Co h 5 E Elm
Heft Bertha clk Lee Tire & Rubber Co of NY Inc r Conshohocken
—Lester bookmobile asst Montg County Free Library r 346 Roberts av Cedar Heights
—Raymond J (Emma T) pipe fitter h 620 Haws av
Heid Philip (Ethel M) laby animal breeder h Germantown Pike, EN Twp
Heidel Arth R (Frances) press opr h 1025 DeKalb
—Joan A studt r 48 E Oak
—John A (Edna M) coil cln h 1229 W Airy
—John C (Dorothy) tire insp h ss W Main 1 w Rose J'ville
—Merrill F (Grace B) (Merrill's Seafood House) h 48 E Oak
—Nancy Jane studt r ss W Main 1 w Rose J'ville
—Warren M (Edith G) spinner h 635 Astor
—Warren S (Emma E) h 158 W Airy
—Wm G (Helen M) police Boro of Norristown h 137 Rosemont av
Heidingsfelder Wm (Josephine) guard h Church rd UM Twp
Heidler Gerald K truck mech Gloe L Saigre r Jeffersonville
—Glenna A wid Archie F r 745 Haws av
Heil Anna M Mrs sls clk Morley's r RD 1 Collegeville
—Chas J crane opr r 51 Potts av J'ville
—Earl L (Eliz) utility mn h 51-A Potts av J'ville
—Edw, USAF r 1007 W Lafayette
—Edw C mach h 1007 W Lafayette
—Franklin W garage hlpr Continental Baking Co r RD 1 Collegeville
—Mary Mrs sls clk Jaffe's r Collegeville
—Raymond E (Bertha J) h 46 N Montgomery av J'ville
—Raymond F mgr (Ardmore) r 1007 W Lafayette
—Vincent E (Anna T) truck hlpr h 24 W Front B'port
Heiligman Harold A (Marion E) genl mgr h 2203 Coles blvd Coleston
Heilman Cath chkr Holiday Laundries & Cleaners r Blue Bell
—Christian (Heilman & Solliday Esso Service) r Blue Bell
—Eug A (Martha J B) h 1500 W Sterigere
—Geo V brewer Adam Scheidt Brewing Co r RD 3
—John F (Jane G) meter tech h 3007 Swede rd Penn Sq
—& Solliday's Esso Service (Christian Heilman, Richd Solliday) DeKalb Pike EN Twp
—Thos jan Court House r RD 1 Ambler
Heim Ernest E (Ina V) lawyer 504 Swede h Hanna av EN Twp

The Times Herald
"An American Newspaper Since 1799"
410 MARKLEY ST. Phone BRoadway 2-2500 NORRISTOWN

Heimbach Joel C grinder r 2076 W Main J'ville
Heimer Ada R ofc sec I T Haldeman Co h 542 George
—Edna R clk (Phila) r 542 George
—John F (Jacqueline E) cable splicer h 906 Haws av
—Mary E wid John W h 801 W Elm
Heims Weslie (Margt) fcty wkr h 1050 Willow
Heimsbach Mabel cloak rm custodian Court House r RD 1 Ambler
Hein Allen M (Hazel C) brklyr h Germantown Pike EN Twp
—Allen M jr, studt r Germantown Pike EN Twp
—Danl A (Jane) coal dlr h Germantown Pike EN Twp
—Edwin (Sara C) dist agt J Gress Inc h 560 Doble
—Geo M (Marjorie) sec, Board of Education Upper Merion Twp School Dist h 223 A st Swedeland UM Twp
—Margt pkr r 231 A, Sland UM Twp
—Marie P cafeteria wkr r Montgomery av UM Twp
Heinly Dorris E cafeteria dir N'town School Dist r Royersford
—Lester C driver Norristown State Hosp r do
HEINSBACH CHARLES (Margt E) plumbing and heating 20 Clearfield av tel office BR 5-0655 night phone BR 2-0655 and warehouse BR 2-4069
Heise Wm F (Florence) drftsmn h 2926 Penn Sq rd Penn Sq Village
Heiselmoyer Raymond N (Marie C) railroad eng h Woodhill rd UM Twp
—Raymond N jr, acct r Woodhill rd UM Twp
—Shirley J studt r Woodhill rd UM Twp
Heiser Ernest F (Valeria M) brewer Adam Scheidt Brewing Co h 553 George
—Phyllis J restr mgr F W Woolworth Co r Philadelphia
—Valeria M beauty shop 553 George r do
Heisey Mervin burner McCarter Iron Works Inc r ss Chestnut av cor Pott av J'ville
Heisler Dewey E (Marie R) locomotive eng Rdg Co h 1016 Cherry
Heist Harold H (Florence) mach h es Rose av 6 s W Main J'ville
—Harry G (Eva) h es Rose av 5 s W Main J'ville
—John B (Mary E) formn h 240 Hamilton
—Martha P (King of Prussia Inn) r ss W Main Trooper rd J'ville
—Robt G (Janis N) mach h 39 Republic av J'ville
Heistand Irvin B r 1019 W Lafayette
Heitman Fred C laby dir Six O'Clock Foods Inc r 3167 Mayflower rd Plymouth Mtg
Heitzman Emily A drsmkr 64 N Schuylkill av J'ville r do
—John A (Eliz B) lab Pa Dept of Highways h 64 N Schuylkill av J'ville
Held David E lab r Henderson rd K of P UM Twp
—Harry J (Julia M) h Henderson rd K of P UM Twp
—Harry J (Lucille R) asst supvr h 14 Rebel rd King of Prussia UM Twp
Helena Hosiery Mill (Hershell Zylberberg) ss W Main J'ville
Heleniak Amelia wid Jacob fcty wkr h 112 Center Sburg
Helenski Aileen G Mrs atndt N'town State Hosp r 7 Summit Swedeland UM Twp
—Jas r 7 Summit Sland UM Twp
—Jos (Aileen G) mech h 7 Summit Sland UM Twp
—Jos, USA r 7 Summit Sland UM Twp

Heller Albert K agt School Savings, Montg N'town Bank & Trust Co r Havertown
—Ethel Mrs ofc sec John R Ellstrom & Assoc Inc r 211 Beachwood rd Penn Sq Village
—Francis L, USAF r 408 E Oak
—Horace Louis, USAF r 226 W Spruce
—Horace M (Mildred A) mach opr h 226 W Spruce
—Horace M tire bldr (Conshohocken) r 664 Haws av
—Jas C (Moira A) lab h 660 Astor
—Jos (Ruth) whol slsmn Stroehmann Bros Co h 201 Liberty av
—Kath Mrs r 511 Barbadoes
—Lewis J jr (Florence) drill press opr h 408 E Oak
—Paul K (Ethel) rubber wkr h 211 Beechwood rd Penn Sq Village
—Saml C (Ella L) asst probation officer Montg County h 515 Haws av
—Saml C (Doris J) steel wkr h 716 Woodbrook lane Ply Valley
—Walter G (Margt J) tire bldr (Conshohocken) h 664 Haws av
—Wm (Evelyn) mach opr r ws Heston av
—Wilson (Eula A) h 1102 Swede
Hellerman Patricia A nurse N'town State Hosp r do
Hellings Wm L (Margt M) condr Rdg Co h 914 Swede
Hellquist Anna M practical nurse Fair Villa Nursing Home r es Egypt rd 7 n Trooper rd
Hellwig Philip sign pntr Eckert Signs Inc r Audubon
Hellyer Henry L (Mary E) mgr h 18 Old Fort rd K of P UM Twp
Helman Frank L (Elsie) delicatessen 112 W Airy h do
—John J, USMC r 42 E Chestnut
—John N (Lillian C) supt-elec dept Boro of Norristown r 42 E Chestnut
—Laura C Mrs clk McDevitt's Pharmacy Inc h 1104 DeKalb
—Madeline K wid John G h 42 E Chestnut
—Madelyn A bkpr Phila National Bank r 42 E Chestnut
Helmuth Eleanor A statistician James Lees & Sons Co (B'port) r 1248 Pine
—Eleanor C wid Aloysius h 1248 Pine
Heltemes Robt B (Mary Alice E) elec eng h 30 Kormar rd, E Ply Valley
Helwig Violet waitress F W Woolworth Co r 2901 Ridge Pike
Hemberger Chas F (Lucille C) atndt N'town State Hosp h 131 W 6th B'port
—Chas F jr, USMC r 131 W 6th B'port
—Lucille C Mrs atndt N'town State Hosp r 131 W 6th B'port
Hemighaus John H (L Ruth) fcty wkr h 1202 Sterigere
—Jos knitter Reynolds Knitting Mills Inc r Morris rd RD 2
—Jos H elevator opr h 1200 Sterigere
Hemmig Danl E (Alta A) meat ctr h 621 Corson
—Dorothy dish washer r 621 Corson
—Elmer G mach opr r 621 Corson
—Leon (Pauline) fcty wkr (Lester) h 537 Corson
—Richd W, USA r 621 Corson
—Sarah E opr Freece-Larsen Inc r 621 Corson
Hemsing Henry F (Marion D) supt (Phila) r 1545 DeKalb
—Henry F 3d, studt r 1545 DeKalb
—Marion D Mrs member N'town Board of Education r 1545 DeKalb
Hemsley Henry (Ruth) station atndt h Plymouth rd Ply Meeting

Since 1924
ROBERT SNYDER
JEWELER of Distinction
DIAMONDS
WATCHES
SILVER
CHINA
LUGGAGE
Tel. BR 5-2961
12 E. MAIN STREET

YERGER & FENIMORE
NATIONAL ASSOCIATION OF REAL ESTATE BOARDS REALTORS
Real Estate
Insurance
2239 DeKALB ST.
Norristown
TEL. BR 2-5400

Arthur H. Bailey J. Paul Bailey
Bailey Funeral Chapel
Office Phone BR 2-0414 — Residence Phone BR 5-7959
815-17 W. MARSHALL STREET NORRISTOWN, PENNA.

Henchel Othello r Henderson rd, K of P, UM Twp
Hendershot John W atndt N'town State Hosp r RD 4 Wayne
Henderson Albert J (Laura A) constn wkr h King of Prussia rd K of P, UM Twp
—Allen T (Maude T) carp h 40 S Schuylkill av J'ville
—Andrew (Cath) asst formn h 201 W 5th B'port
—Chas J emp American Screw Co r Collegeville
—Frank r 252 W Main
—Geo B sr (Myrtle) loom fixer h Connor st, E Norriton Twp
—Geo E (Isabel E) drftsmn (Phila) h 58 Oxford circle J'ville
—Geo F (Bera) bottler Adam Scheidt Brewing Co r Valley Forge
—Harriet E wid Andrew r 27 W Chestnut
—Joan S studt r Connor av EN Twp
—Kathryn E Mrs sls clk F W Woolworth Co r RD 2 Collegeville
—Mary L tchr Eisenhower Senior High sch h 611 Swede
—Ray H lab r Connor av EN Twp
—Smedley r YMCA
—Wm (Adelaide) h 507 Kohn
Hendren Oliver T jr, part owner Upper Merion Contract Carrier h Warner rd UM Twp
Hendrick John E acct Lawrence F Tornetta r Philadelphia
Hendricks Arth r 19 W Chestnut
—Blanche L ofc sec Hoffman Whse h 704 George
—Clarence E shipper h 712 Kohn
—Clarion C hosiery wkr h 649 Kohn
—Clarion K (Regina) brk lyr h 118 Noble
—Doris pkr Rambo's r 712 Kohn
—Dorothy S paper (Miquon) r 203 W Spruce
—Elsie M wid Wm D r 712 Kohn
—Elwood L (Grace G) mach Bridgeport Round House (B'port) h 203 W Spruce
—Ephraim G r 216 Stanbridge
—Geo L (Joyce) asst shipper Hannaway & Gordon Ice Cream Co h 606 W Marshall
—Harold E (Anna E) brklyr h 13 E Oak
—Harold W brklyr r 13 E Oak
—Jas lab r 736 Chain
—Joanna wid Walter h 19 W Chestnut
—John L (Dorothy) h 736 Chain
—Leo R roofer r 736 Chain
—Lillian Mrs r 1422 Harding blvd
—Lowell L (Cath) brklyr (Plymouth Meeting) h 748 Kohn
—Victor D real est 1916 W Main r Audubon
—Wm D (Frances M) mach opr h 103 Buttonwood
—Wm E (Barbara G) emp United Pipe Column & Railing Co h 903 W Marshall
—Wm K bottler Adam Scheidt Brewing Co r Germantown Pike RD 4
Hendrickson John B pres Welding Engineers Inc r West Valley Green rd, Whitemarsh Pa
—Judson L (Caroline) mech h 2122 Chestnut av J'ville
—Paul R (Mary E) service mgr h 547 Barbadoes
—Wm H vice-pres Welding Engineers Inc r 740 Clarendon rd Penn Valley
—Wm R (Opal T) transcriber County Commissioners ofc h 1220 Oakwood av
Hendron Francis (Mary A) clk PO h 907 Noble
Hendry C E r YMCA
Hengen Alice M wid Chas J h 28 W Main apt 11
—G Clymer (Sarah L) tech R C A Service Co Inc h 1221 W Airy

Hengen
—Kenneth C (Naomi) h 643 Astor
—Walter S (Della) mail clk County of Commissioners Ofc h 714 Astor
Henion Earl F (Pauline M) prsmn Diamond Fibre h 542 E Airy
Henkel Werner (Ernestine) mech h 914 W Lafayette
Henley Anthony (Rosie M) lab h 1046 Green
—Anthony jr, lab r 1046 Green
—Benny L (Anna M) lab h Hazelton av EN Twp
—Cath Margt nurses aide Montg Hosp r 1046 Green
—Jace (Mattie) lab h 425 E Oak
—Jas car washer Adam Scheidt Ford Inc r 1046 Green
—Jos elev opr Montg Hosp r 1202 Sterigere
—Julian J pkr h 105 Hazelton av EN Twp
—Mathie E atndt Norristown State Hosp r 425 E Oak
Hennessey Frank R cover installer Autocraft Seat Cover Co r 757 E Main
—Fred R (Angeline C) h 757 E Main
—John W J driver Earl F Althouse r Conshohocken
—Jos J associate Fox, Differ & Honeyman lawyer 317 Swede r Ardmore
—Robt driver N'town Times Herald r Audubon
—Sullivan W (Kathleen C) brkmn Rdg Co h 210 E Elm
—Thos mach opr r 547 Kohn
Henning Clarence USAF h 314 E Basin
—Dorothy ofc wkr r 100 E 4th B'port
—Emily D Mrs (Emily-Kay Beauty Shop) r 806 Swede
—Francis stock r 100 E 4th B'port
—Harry (Helen) truck driver h 100 E 4th B'port
—Jas H (Helen M) driver Tose Inc r 112 Holstein B'port
—Jennie M Mrs sec Business & Professional Women's Club of Norristown r 1910 3d Coleston
—Leo W (P Joyce) electn hlpr h 920 W Lafayette
—Maude L wid Richd V h 222 Pearl
—Raymond C (Jennie M) mach h 1910 3d Coleston
—Wm F (Ena) tube wkr h 430 E Main
—Wm S (Anne M) contr h Montgomery av UM Twp
Hennings Harold fcty wkr r 621 George
Hennis Louis C (Melvina A) h 122 Knox
Henretty John (Bertha) mill wkr h 649 George
Henrick Sarah E r 1609 Sandy Hill rd Curren Terrace
Henry Carl O (Helen L) ofc clk James Lees & Sons Co h 1204 Astor
—Chas M emp L Frank Markel & Sons r 528 E Marshall
—Forrest J sec Union Mutual Ins Co and Justice of the Peace and notary 509 Swede r Red Hill
—Harold E (Ruth E) carp Jack O'Neil & Son h 714 Swede
—Jas L mach opr McCarter Iron Works Inc r 542 Stanbridge
—John A (Annie P) h 1114 W Marshall
—John W (Josephine) lab Martino Candy Co h 1039 Swede
—Josephine pkr Martins Candy Co r 1039 Swede
—Mary E wid Chandler L h 1019 W Airy
—Norman A (Ruth L) slsmn Continental Baking Co h 324 Hartranft av Coleston
—Robt W (Anna L) whse mgr W T Grant Co h 309 Haws av

FRANK BATDORF
FLOOR, WALL and WINDOW COVERINGS
204 DeKALB STREET Telephone BRoadway 2-7825

Henry
—Wayne F (Laura H) tchr Eisenhower Senior High sch h 210 Francis av Coleston
—Wm insp h 542 Stanbridge
Hensinger David G studt r Montgomery av King of Prussia UM Twp
—Herbert L (Isabel E) tchr h Montgomery av King of Prussia UM Twp
Hensley Sophie E wid Jas C h 132 W Marshall
—Wm r 400 Barbadoes
Hentschel H Werner (Marie C) engraver h DeKalb Pike EN Twp
Hentz Gerard (Barbara J) slsmn r 705 Haws av
Henzler Edw W (Harriet K) elec wldr Koons Welding & Mfg Plant h 11 Egypt rd J'ville
—Franklin M (Dorothy) clk h 6 E Crossfield rd K of P UM Twp
—John M (Leah T) music tchr 19 W Fornance h do
Hepburn Cath Mrs interviewer (Lansdale) r 827 W Main
Hepler Frank J (Katie A) mach h 1221 Astor
Hepner Chas S survey mn Phila Elec Co r 614 Haws av
Herald Richd slsmn D M Feldman Inc r Bala-Cynwyd
Herbert Chas N pres Herbert Hosiery Co r 1109 Hillcrest Narberth
—Harry S (Matilda R) tchr Eisenhower Senior High sch h 1552 Powell
—Hosiery Co, Chas N Herbert pres Nicholas H Luderssen and Leon S Herbert jr, v-prests Theo W Herbert sec-treas hosiery mfrs 101 Noble
—Jennie Mrs domestic h 610 Green
—Leon S jr, v-pres Herbert Hosiery Company r 844 Walton av Mamaroneck NY
—Mildred cook Norristown State Hosp r 2315 Rahway av
—Smith (Mildred) steel wkr h 2315 Rahway av EN Twp
—Smith jr (Ella Mae) lab h 229 Diamond av Blk Horse
—Theo W sec-treas Herbert Hosiery Co r 5 Leopard rd Paoli
Herbison Judith I ofc clk r 1037 W Airy
—Wm J (Agnes E) (Herbison's Sweet Shop) r 1037 W Airy
Herbison's Sweet Shop (Wm J Herbison) 1037 W Airy
Herbsleb Carl F r 231 W Main
Herdman Clara M wid Geo B h 512 Chain
—Evan T slsmn Borss Chevrolet Inc h 1853 W Main J'ville
—Evan T jr (Margt) slsmn r 1853 W Main J'ville
Heritage John J (Maira L) electn hlpr h 206 Liberty av J'ville
—Sara D ofc sec Irvin H Campbell and notary 541 Swede h do
Herman Chas (Eleanor) slsmn h 817 Erlen rd Ply Valley
—Eleanor J wid Franklin h 22 W Airy apt 3
—Florence M wid Martin salad mkr h 8 W 4th apt 6 B'port
—Harry M (Helen L) tool mkr h 124 W Airy
—Helen L studt r 124 W Airy
Herr Arth L (Leona P) tchr Eisenhower Senior High sch h 1436 Juniper
—Arth L jr, USN r 1436 Juniper
—Leona P Mrs tchr East Norriton sch r 1436 Juniper
—Marie bkpr Penn Branch Frosted Foods Inc r 120 E Marshall
—Mary Louise studt r 1436 Juniper
—Roy D cook N'town State Hosp r do

Herring Ephriam O tax dept Court House r 632 Chain
—John P (Thelma) slsmn Hajoca Corp h 101 David rd King Manor
Herrmann Louis (Susan M) purch agt h 532 Ford B'port
—Susan M Mrs opr B'port Pants Co r 532 Ford B'port
Herron Chas E custodian Register of Wills Ofc r 1515 Fayette Conshohocken
Hersch Chas jr (Louise) guard (Phila) h 422 W Freedley
Hershberger E Arlene elementary supervising prin N'town School District h 808 W Main
—Edwin L (Lulu J) h 1231 Linwood av
Hershey Betty M nurse N'town State Hosp r 310 James
—Earl H (Josephine W) slsmn h 53 Burnside av J'ville
—Paul B (Elaine) atndt N'town State Hosp h 555 E Oak
Hershveld Walter (Jean) h 54 Republic av J'ville
Hertrich Carl Y (Lillian) steamftr h 11 S Whitehall rd J'ville
Hertzler Chas H (E Marie) mach opr h 1216 W Lafayette
—Ellen K wid Aldus K h 637 Kohn
—Evelyn rec clk Chatlin's Dept Store Inc r 824 W Elm
—Ruth K studt r 637 Kohn
—Saml H (Evelyn L) curer h 824 W Elm
—Sara E ofc nurse Francis D Ventura r 637 Kohn
Hertzog Betty Ann r 224 W Main
—Burton D (Anna) locomotive eng h 224 W Main
—Burton D jr (Clara J) slsmn Quillman Hardware & Supply Co h 116 W 5th av Collegeville
—Chas P (Mary) lab h 107 Colonial dr DeKalb Manor
—Geo driver Crouthamel Motor Freight r Ambler
—Harry F (Rita C) ref air cond mn h 331 Warren
—Jacob (Mary) millwright h ns Flint Hill rd Sland UM Twp
—Louis (Anna) repairs cars Alan Wood Steel h 36 Summit Sland UM Twp
—Louis jr, lab r 36 Summit Sland UM Twp
—Walter A (Florence) formn Penna State Highway Dept h 99 Summit Sland UM Twp
—Walter P driver Thomas W Faulkner Jr r 99 Summit Sland UM Twp
Herzel Arline W wid Fred E ofc sec James Lees h 312 Hamilton
—Emma M cafeteria wkr h 421 Forest av J'ville
Herzog Hermine dart mkr Apex Mfg Co r 648 Haws av
—Richd (Wilhelmina) mach h 648 Haws av
Heske Theo (Sarah W) member W Norriton Twp Planning Commission h 180 N Whitehall rd J'ville
Heslin Francis A (Anna E) h 109 W 2d B'port
—Jas C opr Burdette Acetylene Co r 219 Holstein B'port
—Jas P (Cath R) h 219 Holstein B'port
—Mary G h 426 Bush B'port
—Peter r 426 Bush B'port
—Thos C (Marie A) pipe ftr h 354 Coates B'port
Hess Carrie wid Richd r 203 E Poplar
—Chas T (Mary W) tire bldg h 400½ W Main
—Chas T (Louise) tire bldr (Conshohocken) r 1230 Pine

E. EARL BARRETT
REALTOR
INSURANCE
Tel. BR 5-1165
Office 44 E. AIRY STREET (Opp. City Hall)
APPRAISING OF MONTGOMERY COUNTY REAL ESTATE A SPECIALTY

Who Sells It? Is Answered By the Classified Business Lists In this Directory

SHANNON
COAL
COMPANY
A. C. FLAD
Esso
FUEL OIL
Anthracite
and
Bituminous
Coal
COKE
Tel.
BR oadway
5-3953

J. FENTON CLOUD
REAL ESTATE — INSURANCE
507 SWEDE STREET Telephone BR oadway 2-3690

Hess
—Clay C dep County Sealer of Weights & Measures r RD 3 Royersford
—Florence E clk Continental Baking Co r Trooper
—Francis V auto tire bldr (Consho) h 1230 Pine
—H Ober (Dolores G) associate Smith & Cahall lawyer 60 E Penn h 221 Joseph J'ville
—Ivan S (Mamie E) driver slsmn Schaeffer h 1603 DeKalb
—Jas L (Vivian E) rubber wkr (Conshohocken) h 808 W Airy
—Mary r 231 W Main
—Morlin L tire bldr (Conshohocken) r 1230 Pine
—Saml V (Josephine) formn h Fraver rd Ply Twp
Hessan Louis L (Miriam H) elec appliances (Lansdale) h 728 Buttonwood
Hesser Fred G mgr J F Spillane 5 & 10c Stores r Audubon
—Thos G driver Tose Inc r Philadelphia
Hessinger John M (Mary B) drftsmn h 821 Woodbrook lane Ply Valley
Hessler Dolorosa nurses aide Sacred Heart Hosp r Trooper rd Fairview Village
—Michl genl supt Daring Paper Co r Wayne
—Ruth clk Glenside Wholesale Co r Church rd RD 1
Hetrick Eleanor C tchr r 416 W Main
—Harry P (Hannah M) h 36 Centre av J'ville
—John D (Mary T) lab (Conshohocken) r 544 George
—Margt wid Thos R h 1003 W Main
—Wm E (Alma) sawyer h ss Chestnut av J'ville
—Wm S (Eva P) taxi driver h 1030 W Main
Hettel Jack F (Mildred M) chief Goodwell Fire Co h 120 Holstein B'port
Hettrick David carp Louis P Piantone r RD 1 Schwenksville
—Robt carp Louis P Piantone r RD 4 Pottstown
Heubach Walter A (Margt) turret lathe opr h 216 Woodlawn rd Penn Sq Village
Heuer Anne Mrs h 1639 DeKalb
—Chas C (Eliz U) pres Oakland Farms h 631A Hamilton
—Geo W (May) treas Surgical Rubber Co r Trooper
—Geo W jr, lawyer 541 Swede r Wash Sq Gardens
Hewett Eliz regional consultant State Bureau of Public Health Nursing r Drexel Hill
Hewitt Geraldine H tchr East Norriton sch r 3201 DeKalb blvd
—Jas W (Gladys) electn h es Heston av J'vile
—John H rubber wkr r ss Chestnut av J'ville
—John R (Sylvia) hlpr Elmer F Espenship h ss Chestnut av J'ville
—Philomena R Mrs opr Freece-Larsen Inc r 711 Astor
—Robt (Philomena R) USA r 711 Astor
—Sherwood J (Geraldine) dentist 617 W Marshall r 3201 DeKalb blvd Wash Sq Gardens
—Sylvia Mrs sls clk W T Grant Co r ss Chestnut av J'ville
—W Sherwood (Eva I) agt Met Life Ins Co h 2202 Coles blvd Coleston
Hewlett John A metermn Phila Elec Co r Lansdowne
Heyberger Albert M (Kathleen) mach r 115 E 4th B'port
—Kathleen nurse Sacred Heart Hosp h 115 E 4th B'port
Heyes Peter floormn Stroehmann Bros Co r 700 W Marshall
Heyser Andrew C (Carrie C) h 549 Stanbridge
—Floyd auto mech Bob Kelly Inc h RD 2
—Leslie plate mkr The Hilyard Co r RD 4
—Raymond W (Ruth B) acct h N Whitehall EN Twp
—Raymond W jr, USAF r N Whitehall rd EN Twp
—Saml W service mn Phila Elec Co r Park av RD 2
Heysham Ella R wid Theo h 225 Jacoby
—Theo jr (Virginia F) pres Exchange Club of N'town h 350 Montgomery av Coleston
—Virginia F Mrs art tchr Holland sch r 350 Montgomery av Coleston
Heyward N J r YMCA
Heywood Elma C customers rep Phila Elec Co r 31 Egypt rd J'ville
—Jos clk r 31 Egypt rd J'ville
—Wm T (Elma L) insp h 31 Egypt rd J'ville
Hibbs Mary M r 1651 Markley
Hick John D (Dorothy W) treas h Johnson rd Ply Twp
Hickey Iva Mrs sls clk Friedman's NY Store Inc r Audubon
—John F (Mary E) clk (Phila) h 235 E Chestnut
—John F jan Court House r Conshohocken
—John F (Elaine M) printer Beaver Press
—Jos I (Mary J) compounder h 323 Grove B'port
—Leo F (Marie A) asst mgr h 204 W 4th B'port
—Mary C ofc sec r 235 E Chestnut
—Thos A r 323 Grove B'port
Hicklin Chas H (Jerry M) state police h 714 Erlen rd Ply Valley
Hickman Eric (Kathryn) mach opr h 1215 Ridge rd Blk Horse
—Henry E jan N'town State Hosp r 418 Fort B'port
Hicks Chas truck driver Glenside Wholesale Co r 410 E Basin
—Grace waitress Townsend Dairy Queen r Center Square
—John F jr (Elaine M) printer h 3106 Stony Creek rd Penn Sq Village
—Paul P (Margt) appr cabinet mkr Grater Bodey Co h 808 W Airy
Hicky Francis X (Theresa A) bartndr h 215 Hartranft av
Hidy Didy Diaper Service (Samuel J Anders) 50 Buttonwood
Hiens Paul emp United Pipe Column & Railing Co r Lansdale
Hiestand Harry I (Blanche G) lawyer 323 Swede r Royersford
Higby Wilbur slsmn Myers Motor Co Inc r RD 1 Collegeville
Higginbotham Ralph L (Lucille) prsr h 403 E Spruce
Higginbothan Nannie wid Wm r 1203 Willow
Higginbottom Andrew lab r 235 W Lafayette
Higgins Ella wid John r 538 George
—Francis formn h 76 N Jefferson av J'ville
—Frank driver N'town Elec Supply Co r 100 E 4th B'port
—Frank H production mgr Aircraft Products Co r Lafayette Hills
—John M (Frances M) supvr h 6 Montgomery av K of P UM Twp
—Kathleen M nurse N'town State Hosp r do
—Lyle T Mrs h DeKalb Pike, Wash Sq EN Twp
—Martin F (Rosemary C) mech h 129 N Prospect av J'ville
—Michl J (Cath M) grinder h 638 Germantown Pike Ply Valley

MAIN ROOFING CO.
General Roofing — Sheet Metal Work
TEL. BR oadway 5-8366 829 E. MAIN STREET

High Abram K (Elsie) slsmn h 3201 DeKalb blvd Wash Sq Gardens
—Anna T wid Walter L h 523 Hamilton
—Chas H associate Apex Mfg Co h 1411 Powell
—Gilbert P (Jo Amanda) (High, Swartz, Childs & Roberts) lawyer 40 E Airy h 1417 Scrope rd Abington
—Saml H jr (Eliz) (High, Swartz, Childs & Roberts) lawyer 40 E Airy r Rydal

HIGH, SWARTZ, CHILDS & ROBERTS
AARON S SWARTZ JR
LOUIS M CHILDS 2d
SAMUEL H HIGH JR
VICTOR J ROBERTS
GILBERT P HIGH
AARON S SWARTZ 3d
CLARK WESLEY
RAYMOND M SEIDEL
CORNELIUS G SULLIVAN
ATTORNEYS-AT-LAW
40 E Airy
tel BR 5-0700

Highley Betty Mrs sls clk Ziegler's r Oaks
—Mary E Mrs mach opr r 113 DeKalb B'port
—Nancy P trustee The Historical Society of Montg County h 611 Swede apt 202
Highouse Helen M mach opr Gey Band & Tag Co r Keane's rd Telford
Highway Materials Inc, R L Evans pres Mrs R L Evans sec-treas bituminous paving materials 1400 DeKalb King Manor
Hilbert Albert J (Violet M) buffer h 662 E Marshall
—John A mach h 123 W Elm
Hilborn Ella G Mrs r 611 Swede apt 201
Hilburn Pearl B r Brookwood rd UM Twp
Hilcrest Apartments 603 W Main
Hild Mary W bkpr Boro Treas Ofc h 1226 Linwood av
Hildebrand Allen L (Frances M) garage mn Adam-Scheidt Brewing Co h 105 Hancock av Coleston
Hildebrandt Bertha D supvr Reserve Life Ins Co r Allentown
—Patricia waitress Pat's Central Diner h Church st King Manor
—Thos J (Bertha D) mach opr h 320 School lane Blk Horse
—Wm (Julia M) mach opr h Church rd K of P UM Twp
Hildebrecht Mary F mach opr r 1024 Powell
Hildenbrand Carl agt Philanthropic Mutual Life Ins Co r Lansdowne
Hiliniak Walter (Grace) lab (Conshohocken) h rear 815 Tremont av
Hilkert Earl (Pearl) lab h 1214 Tremont av
Hill Addie wid Willie h 416 E Oak
—Adele r 420 Cherry
—Albert H (Mary E) head firemn Norristown State Hosp h 620 Kohn
—Anna M Mrs h 2006 Rahway av EN Twp
—Annie M wid Wm F h 229 E Oak
—Barbara r 420 Cherry
—Carroll F (Nellie B) asmblr (Port Kennedy) h 837 Swede
—Chas S jr (Verna Y) mech eng h 623 W Main
—Chas W (Margt) firemn State Hospital h 414 W Airy
—Daisy Mae domestic r 420 Cherry
—Demmie R atndt N'town State Hosp r 27 E Spruce
—Edith M trimmer Norristown Dress Co h 626 Chain
—Ernest W atndt N'town State Hosp r Conshohocken
Hill
—Eromn (Anita) USN h 425 E Spruce
—Eug, USA r 1106 Green
—Fred prsr Fleetwood Cleaners r Philadelphia
—Fredk B police Boro of N'town r 229 E Oak
—Harold E (Bernedette C) elec designer (Phila) h 1219 W Main
—Henry lab Thos W Faulkner jr r 351 Moore
—Ida M h 616 Astor
—Isabelle B nurse Montg Hosp r Lansdale
—J Willard r 616 Astor
—Jas J (Rose M) h 803 Sterigere
—Jas T lab r 416 E Oak
—Joan studt r 420 Cherry
—John W proof press opr r 542 Astor
—Jos D (Edith M) truck driver Chicco Beverage Co r 7 Henderson rd B'port
—Lawrence C tire wkr r 229 E Oak
—LeRoy H (Dorothy R) mtce mn (Consho) r 639 Stanbridge
—Mabel prsr Peoples Cleaners & Dyers r 2210 Rahway av
—Margt J r 1016 W Airy
—Margt R wid Chas W r 214 Liberty av J'ville
—Mary E Mrs tube wkr (Lansdale) h 2816 Swede rd EN Twp
—Nellie B Mrs ofc sec Montg County Indl Union Council CIO r 837 Swede
—Otis (Viola) lab h 1 W Front B'port
—Prince (Sallie) lab h 1106 Green
—Richd (Daisy B) constn wkr h 420 Cherry
—Robt S lab r 416 E Oak
—Roy W (June E) eng h 8 Independence rd K of P UM Twp
—S C staff asst Ground Observer Corp
—Seldon jr, stock clk D M Yost Co r W Conshohocken
—Sue clk McCoy's Music & Elec Co r Conshohocken
—Thos H (Demmie) blast furnace opr h 211 E Wood
—Thos J jr (Margt M) installer h 610 Renel rd Ply Valley
—Verna Y clk Peoples Natl Bank of N'town r 623 W Main
—Wm P (Charlotte A) formn h 542 Astor
Hilliard Percy L (Josephine D) tire builder h 23 Hiritage la K of P UM Twp
Hille Edw W, USN r 1400 Harding blvd
—Elaine E studt r 1400 Harding blvd
—Eleanor A sls clk r 1400 Harding blvd
—Eug C studt r 1400 Harding blvd
—Jos E (Eleanor E) tchr (Phila) h 1400 Harding blvd
Hillebrecht Helen B wid Wm F h 27 West Spruce
Hillegas Sarah L h 200 Hartranft av Coleston
HILLEGASS FOSTER C commissioner Montgomery County r at Pennsburg, Pa
—Jonathan B (Ruth S) (Hillegass & Moran) lwyr 315 Swede rm 305 r Red Hill
—Louis J (May S) formn h 3132 Stony Creek rd Penn Sq Village

HILLEGASS & MORAN
JONATHAN B HILLEGASS
WILLIAM J MORAN JR
HARRY N MORAN JR
LAWYERS
Rooms 305-307
Norristown Penn-Trust Building
315 Swede
tels BR 2-5253-2-5254-2-5255

—Otto lab Penna Dept of Highways r RD 1 Perkiomenville
Hiller Florence A sten Credit Bur of Montgomery County h 803 Green
—Wm H r 803 Green
Hilles Sara J wid Jos r 1624 DeKalb

Consult
the
CLASSIFIED
LISTS
of the
DIRECTORY
If You
Would Find
What You
Wish to
Buy

W. C. FLECK & BRO., Inc.
***Distributors for* GENERAL TIRES**
Road Service — Recapping — Fleet Service
1410 W. MAIN STREET Telephone BRoadway 5-0971

Hillman Richd B (Lois M) chem eng h 707 Erlen rd Ply Valley
—Robt A (Margt J) mach h 25 Prince Frederick K of P UM Twp
Hillon Edith clk N'town State Hosp r do
Hills Essie W wid Wm r 2120 Chestnut av J'ville
—Herbert W (Cynthia) ins adjuster h 2120 Chestnut av J'ville
Hillsworth Albert welder Ivy Rock r 719 George
—Anna wid Bertram r 719 George
—Ronald asmblr (Lansdale) r 719 George
Hilsinger Mary ofc clk Chatlin Dept Store Inc r 124 2d B'port
Hilt Jas (Marguerite) rod mn r 90 Summit Sland UM Twp
Hiltner Calvin pntr r 3 E Brown
—Carol studt r 2823 Swede rd EN Twp
—Cath C Mrs nurse Montg Hosp r 2823 Swede rd EN Twp
—Edw L (Cath) pntr h 2823 Swede rd EN Twp
—Ethel D house mother Montg Hosp r 220 Nassau pl
—Fredk F (Della M) janitor Montg N'town Bank & Trust Co h 621 Stanbridge
—Minnie C nurse Norristown State Hosp r Conshohocken
—Saml (Jean) natl cash register repr mn h 53 Crawford rd J'ville
—Will D member County Bd of Viewers h 530 Hamilton
Hilton Sophie E smstrs h 545 Corson
Hilyard Company The, LeRoy R Hilyard pres-treas Cath F Dolan sec steel plate fabricators 228 E Wash
—LeRoy R (Jane) pres-treas The Hilyard Co r 613 Bridal rd Glenside
Himes Jos W r 1328 W Main
Himmelreich Wm P (Ethel M) line mn h Walnut la King Manor
Himsworth Geo A (Ann C) h 1609 Locust
—Mildred M sten r 1609 Locust
Hinchliffe Ronald line mn Phila Elec Co (USA) r Pottstown
Hinchman Alva K (Ethel B) mech eng h 2124 Chestnut av J'ville
Hinck Walter (Priscilla D) cummunication tech Scott's h 176 Hoover J'ville
Hinckle Russell G (Patricia C) condr h 34 Old Fort rd K of P UM Twp
Hinderliter Maisie E h 1504 DeKalb pike King Manor UM Twp
Hindo John (Mary) h 440 Grove B'port
—John (Helen C) mill wkr h 303 Prospect av B'port
—Michl (Kathleen) tire builder (Oaks) h 129 E Marshall
Hine Charlene tchr Eisenhower Sr High sch r Phoenixville
Hines John L (Rita F) inventory control clk Hajoca Corp h 515 Noble
—Saml Jr (Jane M) retail slsmn Stroehmann Bros Co h 17 Concord Circle K of P UM Twp
Hingle A D r 231 W Main
Hinkel Edward C (Sarah A) r 202 Chain
—Jack M (Joan P) slsmn h 2114 Weber la J'ville
—Jess slsmn United Pipe Column & Railing Co r General DeKalb Inn
—Mary Mrs waitress r 9 W Front B'port
—Robt R (Joan P) slsmn h 209 Hilltop rd Ply Valley
Hinman Carlton W (Ruth E) rep h Montgomery av UM Twp
Hinnegan Cath I Mrs sten High, Swartz, Childs & Roberts r 903 Swede
—David J studt r 903 Swede

Hinnegan
—Francis J, USA r 903 Swede
—Frank J (Cath I) bottler Adam Scheidt Brewing Co h 903 Swede
—Ruth C x-ray tech Montg Hosp r 903 Swede
Hinterleiter Roy R (Marjorie B) textile eng h 206 Oak Tree rd Penn Sq Village
Hinton Emma kitchen wkr Sacred Heart Hosp r 1037 Green
—Robt lab r 1080 Willow
Hipkins Janice H studt r 1006 Forrest av
Hipple G Ora Mrs tchr h 1916 W Main J'ville
—John H kitchen hlpr N'town State Hosp r do
—Wm S (Katharine C) supt Wash Natl Ins Co h 19 Prince Frederick rd K of P UM Twp
Hirsch Abraham R (Eleanor) plmb h 212 Valley rd Ply Valley
—Carl studt r 422 W Freedley
—Franklin tube winder r 422 W Freedley
Hirshorn Richard L emp (Phila) r 224 W Brown
Hirst Carol G psychologist N'town State Hosp r Paoli
Hirth Robt (Margie) formn h 301 S Trooper rd J'ville
Hiscock Margt nurse's aide Sacred Heart Hosp r 43 Wilson, W Consho
Hiser J Harvey (Emily) pressman's helper (Phila) r 2033 W Main J'ville
Historical Society of Montgomery County The, Donald A Gallager pres George K Brecht v-pres Foster C Hillegass v-pres David E Groshens v-pres Eva G Davis rec sec Helen E Richards cor sec Jane K Burris fin sec Lyman A Kratz treas 1654 DeKalb
Hitchens Clarence B observer h 735 Haws av
—Horace h 63 Columbus Sburg
—Milton V (Marian V) pntr h 906 DeKalb
—Robt V (Anita) group leader Composite (Consho) h 1615 James J'ville
Hitchner Jos N (Anna J) h 4 Country la K of P UM Twp
Hite Hannah waitress Valley Forge Canteen
—Hassie seamer Helena Hosiery Mill r RD 1
Hitman Chas E driver Tose Inc r Wayne av RD 2
—Chas H (Dorothy) police sergt Boro of N'town h 102 Selma
—Geo W clk Food Fair Inc r 102 Selma
—Jane H kitchen atndt N'town State Hosp r Phoenixville
Hitner Anna M Mrs sls clk W T Grant Co r RD 2
Hittle Clarence K (B Mabel) formn United Pipe & Plumbing Supply Co Inc h 918 W Airy
—Henry J (Helen M) mtce mn h 742 George
—Jean A marker W T Grant Co r 918 W Airy
Hitze F Carl ofc mgr London Motors Inc r RD 1 Lansdale
Hlavac Anna r 114 A, Sland UM Twp
—Frank (Rose) steel wkr h 114 A, Sland UM Twp
Hoagey Lloyd A agt Continental Am Life Ins Co r Sellersville
Hobbs Geo jr (June E) slsmn B E Block & Bros Inc r Trooper
—Wm jr, caretkr Pa Dept of Hwys r Flourtown
Hobson Mae G Mrs mach opr r 1128 Markley
—Wm R (Ruth K) h 218 Orchard la Penn Sq Village
Hoch Arthur (Maxine) (Fry Hoch & Morgan) and CPA 1102 W Main r 1803 Harris rd Phila
—E Otto rural carrier PO r ns W Main 1 e Trooper rd J'ville

I. T. HALDEMAN CO.
SAMUEL H. REIFF
GENERAL INSURANCE
524 SWEDE STREET Telephone BRoadway 5-0365

Hoch
—Frances M studt r 1051 Powell
—J Paul (Helen E) linemn Phila Elec Co h 72 S Trooper rd J'ville
—Leslie B (Helen M) masso therapist 1051 Powell h do
—Patricia A service rep r 1051 Powell
—Theo C jr, linemn Phila Elec Co r Zeiglerville
Hochrein Frank firemn N'town State Hosp r RD 1 Royersford
Hochstetler Vincent C (Kath M) atndt Norristown State Hosp h 653 Kohn
Hochswinder Chase lab Synthane (Oaks) r 107 W 5th B'port
—Frank (Ellen) h 107 W 5th B'port
Hock Joan clk (Consho) r 72 S Trooper rd J'ville
Hockaday Robt porter Rdg Co r Philadelphia
Hockenbrock Anna M Mrs atndt N'town State Hosp h 805 Walnut
—Jos studt r 805 Walnut
Hockl John slsmn Norris Vending Co r Box 158 Rahns
Hodgeman Harold E (Rosemarie) photog h 105 Millcreek rd Ply Valley
Hodges Geo T (Louisa L) hosiery knitter h 624 Erlen rd Ply Valley
Hodina Frank A (Pauline M) time study eng h Butchers la EN Twp
Hoefers Nellie M wid Nelson E h 312 Haws av
Hoelzle Ralph P (Patricia E) cable splicer h 47 E Church rd, E Ply Valley
Hoenstine Chester P supvr Farmers Home Admn r Henderson rd King Manor
Hoeppner Karl F head teller Montg N'town Bank & Trust Co r Conshohocken
Hoey Danl E (Mary R) stock mn h 236 Brookside rd Penn Sq Village
—Johanna wid Edw h 1005 Cherry
—John R (Helen R) fuel oil 200 E Oak h do
—John V (Margt S) civil eng h 824 W Marshall
—Thos F (Mary M) heater mn h 131 W Elm
Hof Peter driver Adam Scheidt Brewing Co r Langhorne
Hofer Paul E (Rose M) lndry mgr N'town State Hosp r RD 1
—Rose M Mrs chg nurse N'town State Hosp r RD 2 Lansdale
Hoff Donald whse clk Thomas W Faulkner jr r 115 S 2d, North Wales
—Ella F wid Patk F r 328 Cherry
—Irwin G (Susie B) h 560 Hamilton
—John (Frances) steel wkr h 357 Jefferson Sburg
—Paul A (Patricia) ofc clk h 133 Kingwood rd K of P, UM Twp
—Warner J r 133 Kingwood rd K of P, UM Twp
—Wm clk N'town News Agcy Inc r 330 E Oak
—Wm R (Nancy J) slsmn h 19 Stanbridge
Hoffecker Jas L (Doris L) wage rater h 122 Kingwood rd K of P, UM Twp
Hoffer John A lab (Consho) r 1047 Swede
—Louis J (Mabel E) lathe opr Continental Diamond Fibre (B'port) h 1047 Swede
Hoffman Abram (Laura M) asst chf clk Bethlehem Limestone Co, Bridgeport Quarry h 12 Long rd K of P, UM Twp
—Albert A (Mary) tel installer h 1008 Pine J'ville
—Ammon S (Leona M) electn h 14 E Church rd, E Ply Valley
—Bernard J (Marion B) distributor h 105 Pleasant rd Ply Valley
—Carl car washer Lee Templeton Motor Co r 507 Morris

Hoffman
—Chas M (Dolores) h 602 DeKalb
—Dawson (Helen H) lab (B'port) h 655 Astor
—Dawson jr (Joan E) lab h 655 Astor
—Earl, State Sanitarian asst State Bureau of Health Conservation r 300 Essex av Narberth
—Edith M clk r Brookwood rd UM Twp
—Edw (Ruth) chem eng h 20 Edgewood rd Schoolhouse Manor UM Twp
—Eleanor M asst bkpr Borss Chevrolet Inc r 410 Spring Mill av Consho
—Eliz K kitchen wkr Montg Hosp r 213 E 8th Consho
—Elmer C (Eloise D) tchr Eisenhower Sr HS h 1109 W James
—Elwood h 625 Tabak rd B'port RD UM Twp
—Emma Mrs h 238 W Main
—Florence wid Jos h 352 E Main
HOFFMAN G FRANCIS (Kath K) asst treas Montgomery Norristown Bank & Trust Co h 1637 Pine
—Geo studt r 732 Stanbridge
—Grace wid Frank h 848 Haws av
—Helen tube wkr r 114 W Marshall
—Henry (Eleanor) guard (Consho) h 705 Chain
—Henry (Helen T) mach h 311 Francis av Coleston
—Herbert (Patricia) policemn h 1200 DeKalb, King Manor
—I Leo v-pres N'town Furn Co r Philadelphia
—Irving (Nina) (Hoffman's Mill End Shop) h 240 W Main
—John A (Erma) pres Jasco Window Co h 705 George
—John H (Ada F) (Reed's West End Drug Store) (Hoffman Whse) h 1404 Plymouth blvd Curren Ter
—John J (Mary) atndt Sambenetti's Serv Sta h 422 Manor av Blk Horse
—Karl A (Charlotte C) USAF r 705 George
—Karl E mech hlpr r 517 Norris City av EN Twp
—L r 1418 Juniper
—Leroy (Marion) plmb Jos B Rogers jr h 198 Kingwood rd K of P, UM Twp
—Marie R wid Geo L h 717 Stanbridge
—Maryanna tel solicitor N'town Times Herald r 674 George
—N Lloyd (Ruth E) chem h 215 Oak Tree rd Penn Sq Village
—Nelson mech Stroehmann Bros Co r 1443 Werner rd Hatfield
—Richd W (Mildred E) supvr h 203 Hancock av Coleston
—Robt E, USAF r 517 Norris City av EN Twp
—Sara S Mrs emp Riverview Osteopathic Hosp r 114 W Marshall
—Silas S (Anna M) pattern mkr h 517 Norris City av EN Twp
—Walter E (Mary Ann) mach opr (B'port) h 674 George
—Warehouse (John H Hoffman) storage 10 DeKalb
—Willard A post supvr Ground Observer Corps r Pennsburg
—Wm (Hannah C) pntr h 732 Stanbridge
—Wm A (Mary) slsmn h Brookwood rd UM Twp
—Wm H jr (Eliz H) truck driver h 733 Stanbridge
—Wm J (Lorraine F) mach opr Nelson Dairies Inc h 18 Rebel rd K of P, UM Twp
Hoffman's Mill End Shop (Irving Hoffman) 240 W Main

MICHAEL G. GARBER
REAL ESTATE — BUSINESS CONSULTANT
INSURANCE — MORTGAGES
218 EAST AIRY STREET Telephones BRoadway 2-3276—2-9708

Hofman Louis store rm clk Court House r Whitemarsh
Hofmann Laura V wid Geo P h 1037 Cherry
Hofsas E Robt III acct (Phila) r 908 DeKalb
—Eli R (Marion B) mach Am Screw Co h 908 DeKalb
Hogan Blanche r 1 Depot B'port
—Burton (Blanch C) lab h 1 E Front B'port
—Eva M A r 216 E Oak
—Jack r 361 E Marshall
—Jas F formn (Collegeville) r 610 W Airy
—John F studt r 564 Noble
—John J 3d, slsmn r 610 W Airy
—Kathryn S wid Jos P h 361 E Marshall
—Loretta V prac nurse h 216 E Oak
—Mary K clk r 361 E Marshall
—Veronica M Mrs bkpr N'town Box Co r 564 Noble
—Wm (Eleanor T) steam shovel opr h 211 Hilltop rd Ply Valley
—Wm J (Frances C) bench opr (Collegeville) h 524 Stanbridge
—Wm J elec contr h 828 Woodbrook la Ply Valley
—Wm J jr (Eliz G) electn contr h 827 Buttonwood
Hoge Wayne E (B Louise) ofc mgr h 12 W Crossfield rd K of P, UM Twp
Hogeland Donald J (Nancy S) specifications writer h 104 Valley View rd DeKalb Manor
—Nancy S Mrs ofc sec Jos Knox Fornance r 104 Valley View rd DeKalb Manor
Hogg Geo F bkpr County Controllers Ofc r Elkins Park
—Jos E pres Aviation Automotive Parts of N'town Inc r Drexel Hill
Hohl Chas W (Mary C) guard (Craterford) h 750 Roosevelt av
Hohlfeld Marguerite Mrs h 313 Sterigere
—Wm H appr electn r 313 Sterigere
HOHMAN A CHARLES (Margt J) asst cash Bridgeport National Bank h 632 Argyle av Ambler, Pa
—Dorothy cafeteria wkr W Norriton Consolidated Pub Sch r 90 Jefferson av J'ville
—Harry G (Dorothy M) mach h 90 N Jefferson av J'ville
Hoisington Earl D (Helen M wldr Koons Welding & Mfg Plant h 932 W Wash
Hojnecki Jos C (Mary R constn wkr Lauter r 437 Bush B'port
Hoke Blanche editor r 816 Woodbrook la Plymouth Valley
Holbrook A Crawford (Mildred) mach h 1942 Clearview av J'ville
—Albert (Ellen V) clk County Comnr's Ofc h 817 W Marshall
—Albert C jr, jr slsmn r 1942 Clearview av J'ville
—Maryann studt r 1942 Clearview av J'ville
—Mildred bkpr Peoples Natl Bank of N'town h 1942 Clearview rd J'ville
Holden Roy D agt Continental Am Life Ins Co r Phoenixville
Holdsworth John D (Martha J) shipper h 33 Kormar rd, E Ply Valley
—Martha J nurse Montg Hosp r 33 Kormar rd, E Ply Valley
Holefelder Julia E lndry hlpr N'town State Hosp r do
Holgate Fredk B (Nellie S) auto driving sch (Phila) h 3137 Stony Creek rd Penn Sq Village
Holick Anna wid Jos h 31 W 5th B'port
—Jos jr (Elva C) bottler Adam Scheidt Brewing Co r 655 Bush B'port
Holiday Herbert truck driver Danella Bros r Wayne

Holiday
—Launderers & Cleaners (Jos Silverwood) 17 W Marshall
Holland Furnace Co, R B McCullough and W F Kearney co-mgrs 327 W Marshall
—Jas L (Mary H) state police h 733 Renel rd Ply Valley
—Jennie S wid Oscar D mach opr h 12 Montgomery av Coleston
—John P Z (Rae A) constn wkr h 519 Norris
—Jos H (Genella E) guard h Henderson rd K of P, UM Twp
—Martha P Mrs (Holland School) h 1500 Plymouth blvd Curren Ter
—Paul G electn r Church rd K of P, UM Twp
—Raymond (Pearl A) electn h Church rd UM Twp
—Ruth E A nurse Montg Hosp r 66 N Wakefield rd
—School (Mrs Martha P Holland) Walnut la nr Plymouth blvd Curren Ter
—Wm M (Theresa E) brewery wkr h 234 E Oak
Hollander Aaron (Elsie A) ins agt r 1532 Powell
—Elsie A Mrs sls clk Feder's Dress Shop r 1532 Powell
Hollenbach Blanche L wid Geo E r 133 W Airy
—Helen H mach opr h 133 W Airy
Holliday Jean Mrs r 1204 Green
Hollinger Chester r 231 W Main
—John J (Mary C) warper h 301 DeKalb apt 2 B'port
Hollis Vincent O linemn hlpr Phila Elec Co r RD 1 Phoenixville
Hollister G G Mrs ofc sec h 118 Haws av
Hollman Eliz A wid Melzer r 506 Buttonwood
—Sarah K waitress Westy's Drive-In h 109 Lafayette rd
Hollocker Thos zoning officer East Norriton Twp r 7 Montgomery av Coleston
—Thos C (Catharine B) h 7 Montgomery av Coleston
—Wm C studt r 7 Montgomery av Coleston
Holloway Arnett J (Virginia) lab h 1120 Arch
—Leon steel wkr Alan Wood r 1120 Arch
—Richd (Jane) adv slsmn h 164 Kingwood rd K of P, UM Twp
Hollywood Shop, Wm Burstein mgr women's apparel 128 E Main
Holm Robt W (Doris) carp h DeKalb Pike EN Twp
Holman Donald W (Margt K) sls rep h N N Whitehall rd EN Twp
—Julia sec Quillman Hdw & Supply Co r 501 Valley Forge rd Phoenixville
—Sally L ofc sec r N Whitehall rd EN Twp
Holmes Bertha R wid Jas W h ws Burnside av 9 n Main J'ville
—Danl F (Mary T) sub clk PO h 5 Lawnton rd DeKalb Manor
—Harriet sten r ws Burnside av 9 n W Main J'ville
—Helen M Mrs h 519 Swede
—Howard R driver-slsmn Nelson Dairies Inc r RD 1 Port Indian
—Jas A (Evelyn) tire wkr h 6 Constitution av J'ville
—John E (Mary M) electn Hugh J McCabe h 414 W Warren
—John H (Irene) acct h 208 Oak Tree rd Penn Sq Village
—Jos J r 1039 Powell
—Jos P (Laura E driver Schuylkill Valley Grocery Co Inc h 116 W Elm
—Leo J (Dorothea H) reed opr r 121 W Airy
—Mary fcty wkr h 525 Buttonwood

Member Federal Deposit Insurance Corporation
Montgomery Norristown
BANK AND TRUST Company
Member Federal Reserve System
NORRISTOWN — — NORTH WALES

Holmes
—Mary D (Mar Lar Beauty Shop) r 5 Lawnton rd DeKalb Manor
—Mary M wid John E h 121 W Airy
—Mary R atndt N'town State Hosp r 1212 DeKalb
—Mary V emp N'town Box Co r 121 W Airy
—Raymond A sr (Mary M) h 902 DeKalb
—Raymond A jr (Shirley J) elec eng h 14 Millcreek rd Ply Valley
—Walter F (Sara T) clk h 238 W Main
—Wm J sr, treas Nelson Dairies Inc h 77 N Schuylkill av J'ville
—Wm J jr (Muriel E) v-pres Nelson Dairies Inc r Evans rd Skippack
Holston Andrew barber 1102 Green h do
Holt Margt M Mrs h 301 Forest av J'ville
—S Pearl clk r 1401 Conshohocken rd Blk Horse
—Selena J wid John h 1401 Conshohocken rd Blk Horse
—Walter (I May) h 1449 DeKalb
Holteen Willard P Dr resident phys Montg Hosp r RD 1 North Wales
Holton Carrie V Mrs tchr Holland Sch r 1509 Juniper
—Damon D (Carrie V) tchr Eisenhower Sr HS h 1509 Juniper
—Jas studt r 1509 Juniper
Holtz Frances ofc sec S Pagel & Son r Philadelphia
Holy Church of The Living God, Rev Robt Taylor pastor 519 Moore
—Saviour Convent, Sr Marie Novatus superior 370 E Airy
—Saviour R C Church 409 E Main, Rev Geo Delia pastor
—Saviour School, Sister Marie Novatus prin 420 Walnut
Holz Fred lab h 45 Centre av J'ville
Homa Andrew surveyor (Phila) r 212 Union av B'port
—Geo J (Grace J) slsmn h 133 Wayne av
—John (Annie) h 212 Union av B'port
—Jos G ofc mgr N'town Brick Co r 212 Union av B'port
—Steph J (Rose M) pipe ftr h 109 W 3d B'port
Home Jung (Superior Hand Lndry) h 237 E Main
—Life Ins Co of America, Robt A Burns mgr 50 E Penn
Homoi Yuk (Mary) lab h 543 Bush B'port
Homont Dorothy checker r 217 Jefferson Sburg
—Henry (Anna) mtce mn h 217 Jefferson Sburg
Homski Edw D (Margt K) lab h 111 W 3d B'port
Honeschuck Anthony C (Margt) chg atndt N'town State Hosp h 53 Galbraith av J'ville
Honeyman C Voorhees (Mary W) h 224 Jacoby
—Robt W (Mary A) (Fox, Differ & Honeyman) lwyr 317 Swede h 54 N Whitehall rd J'ville
Honeysett Jas W jr (Frances) slsmn h Locust la off Johnson rd
Hood Chas K (Eliz J) ins slsmn h 115 Haws av
—Elmer C (Rae E) crane opr h 529 Norris
—Geo jr, mixer Stroehmann Bros Co r 1013 Cherry Phoenixville
—Jas J (Monica M) roller Alan Wood Steel h 47 Burnside av J'ville
—John Earl (Edna) watchmn McCarter Iron Works Inc r Eagleville
—Milton L jr, truck driver N'town Hauling Co Inc r Plymouth rd RD 4

Hood
—Robt C (Lorraine S) loc eng h 609 Belvoir rd Ply Twp
—Roy M jr (Ruth G) truck driver h Plymouth rd Ply Twp
—Wm R (Virginia) TV tech h 2615 Hillcrest av Penn Square
Hoofner Anna Mrs fcty wkr r 307 Jefferson Sburg
Hooke Vivian G atndt N'town State Hosp r do
Hooker Richd W (Grace D) branch mgr h Brookwood rd UM Twp
Hoopes Abram E (Delphene) plmb h 81 N Highland av J'ville
—Edith W sten Wood & Hauser and notary 5 E Airy h 205 Liberty av J'ville
—Frank P (Mary L) h 647 Stanbridge
—J Latimer bkpr Phila Elec Co r Trappe
—Jos P aud Schuylkill Valley Lines Inc r RD 2
—Josiah M agt Philanthropic Mutual Life Ins Co r Westchester
—Lewis C (Katie G) sht mtl wkr 550 Noble h do
—Walter C (Nellie) prntr Chancellor Press Inc h 723 W Oaks
—Walter C jr (Victoria A) comp N'town Times Herald h 903 Buttonwood
—Walter H (Ella B) mach (Consho) h 1226 Oakwood av
Hoover Albert P (Ruth A) test pilot h 204 Orchard la Penn Sq Village
—Apartments 502 Swede
—Arth R (Eliz G) atndt in chg Auto Parks Inc h 829 W Marshall
—Building 502 Swede
—Chas W (Marcella S) tel wkr h Riverview rd Belmont ter UM Twp
—Dorothy M wid John h 1224 W Airy
—G Carroll (Meta M) lwyr 502 Swede r Hamilton Hotel
—H Conrad dist mgr Social Security Admn r Trappe
—Helen W clk Rdg RR h 507 George
—J Lowell h 1 Mulberry la Ply Valley
—John L (Sylvia V) carrier PO h 1224 W Airy
—Marcella mach opr N'town Dress Co r Belmont ter B'port
—Raymond G (Ruth N) tire wkr h 202 E 9th B'port
—Robt E (Betty) slsmn h 208 Bryans rd Penn Sq Village
—Wm L (Lida M) fieldmn Phila Elec Co h 535 Astor
—Willis S atndt N'town State Hosp r do
Hopeon Long Inn (Mrs Marie Vicchio) luncheonette 1407 W Main J'ville h do
Hopkin Harry M (An P) supvr h 8 Millcreek rd Ply Valley
Hopkins Arth A instn wkr N'town State Hospital r 19 N Barry av Trooper
—Eliz Mrs (Fair Villa Nursing Home) h rear 1240 W Main
—Emily J r 1544 Powell
—Evelyn D nurse N'town State Hosp r 19 N Barry av Trooper
—Fred (Mary) steel wkr h 1006 Willow
—Helen Mrs clk r 39 Kormar rd, E Ply Valley
—Jas (Jane T) mach h 217 Buttonwood
—John M (Pauline S) steel wkr r 2169 W Main J'ville
—LaMar (Beverly D) mgr Fair Villa Nursing Home h 1516 James J'ville
—Margt clk James Lees r 217 Buttonwood
—Mary T h 1544 Powell
—Ruth laby asst h 39 Kormar rd, E Ply Valley

NORRISTOWN'S LARGEST DEPARTMENT STORE
BLOCK'S
11-25 W. Main St., Norristown — High and Charlotte Sts., Pottstown
TEL. BRoadway 5-8700
FOR ALL DEPARTMENTS

RAY T.
BRADY
MOTOR
CO.
•
STUDEBAKER
MOTOR
CARS
and
TRUCKS
•
Sales
—
Service
—
Parts
•
Markley
and
Oak Sts.
•
Tel.
BR
5-0186

GIRVAN LINOLEUM SHOP
COVERINGS FOR
FLOORS — WALLS — COUNTERTOPS
Telephone BRoadway 2-6673 2803 SWEDE ROAD

Hopkins
—Susie domestic N'town State Hosp h 1041 Green
—Wm (Laura E) stevedore h Connar av, EN Twp
Hopple Albert C (Eileen C) tire curer h 207 Noble
—Nevin M (Thelma L) asmblr h 211 Hartranft av
Hopson Wm D kitchen atndt N'town State Hosp r do
Horajski Mary E Mrs r 820 Cherry
Horan John P r 1511 Arch
Horgan John F (Peggy) clk h 2115 Weber la J'ville
Horing Henry W (Margt) constn formn h School la J'ville
Horisk T Jas emp N'town Box Co r RD 3
Horn Wm h 1239 Oakwood av
Horne Adelaide S wid J Earle r 415 DeKalb
—Kenneth C (Pauline F) supt h 627 B Hamilton
—Robt Earle Rev (Virginia) pastor Evan Luth Church of the Trinity 415 DeKalb h do
Horner Barbara Lee studt r 49 Centre av J'ville
—Emma H Mrs sls clk Fashion Centre r 1425 Powell
—Francis J (Sarah S) wldr Phila Elec Co h 318 W Freedley
—Franklin H bus opr Schuylkill Valley Lines Inc r Fairview Village
—Ira N barber N'town State Hosp r do
—Jas lab r 1313 Astor
—Jas A atndt N'town State Hosp r W Conshohocken
—Marjorie D tchr Abr Lincoln Sch r 920 W Marshall
—Mary J wid Judson A h 1313 Astor
—Raphael A (Marjorie V) funeral home 920 W Marshall h do
—Walter G (Nora V) bus opr Schuylkill Valley Lines Inc h 49 Centre av J'ville
Horning Blaine (Anna) mach h 45 W 5th B'port
—Chas W (Eleanor D) die mkr h 2022 Juniata rd J'ville
—Edw M (Harriet J) loc eng r 608 DeKalb B'port
—Elwood S (Mary E) ydmstr h 206 E Elm
—Eunice clk F W Woolworth Co h 914 Jackson
—Evelyn A clk h 60 N Jefferson av J'ville
—Francis J, USN r 206 E Elm
—Geo A (Margt C) acetylene gas wkr h 608 DeKalb apt 2 B'port
—Hazel Mrs nurse r 558 Noble
—I N & Son (Irving N and Ronald L Horning) and boat bldrs 942 Jackson
—Irving N (Horning I N & Son) r Fairview av Trooper
—Lambert (Harriet) atndt N'town State Hosp h 605 Church
—Lewis F (Mary) mach opr h 902 DeKalb
—Lincoln G (Erna S) supvr Esso Oil Co h 2 W Signal rd K of P, UM Twp
—Marion E Mrs exam Wildman & Swartz Inc r 942 Jackson
—Mary M asst head nurse Montg Hosp r 902 DeKalb
—Nelson R (Eunice) condr (Upper Merion) h 914 Jackson
—Preston J (Anna J) formn Phila Elec Co r Audubon rd RD 1
—Raymond L insp N'town Water Co r Midland av Lower Plymouth Twp
—Richd L (Elaine F) shipper Daring Paper Co r 37 E Main

Horning
—Ronald L (Marion E) (Horning I N & Son) h 942 Jackson
—Ronald L jr, hlpr Luster Jordan Mfg Co r Conshohocken
—Virginia Mrs nurse Montg Hosp r 60 Jefferson av J'ville
—Winfield W slsmn Metalcraft Sales Co Inc r Audubon
Horr John (Ethel) truck driver h 713 Chain
—W J r 231 W Main
Horrocks C Irvin (Ida B) plmb h 11 Wash av Wash Sq Gardens
—Donald R wldr Koons Welding & Mfg Plant r 54 Whites av B'port
—Eliz wid Ernest r 1008 Markley
—Harold (Helen S) sls mgr h 508 Meadowbrook rd EN Twp
—Leon E (Anna) formn Koons Welding & Mfg Plant h King of Prussia rd K of P, UM Twp
—Minerva S wid John W h 1304 Powell
—Robt S (Janet Y) slsmn h 116 Valley View rd DeKalb Manor
—Ruth tel opr Rambo & Regar Inc r 54 White av Hughes Park RD 1 B'port
—Wilfred K (Ethel M) slsmn Chas W Mann Motor Co h Crooked la King Manor UM Twp
Horsfall John (Mary) crane opr h 234 A, Sland UM Twp
Horst Amos Z atndt N'town State Hosp r do
—Chas jr, clk Renninger's Food Market r 1904 Markley
—Chas L (Philomena) supt Taylor Fibre Co h 1904 Swede rd Coleston
Horton Chas W confy 327 DeKalb
—Robt H (Anna C) ofc mgr h 1305 Willow
—Warren K (Joanne M) supvr h 735 Clover la Ply Valley
Horvath Eliz wid John h 428 Bush B'port
—Wm J (Eliz M) tire fixer (Consho) h 627 Stanbridge
Hoser Kenneth R (Adeline) (Hoser Photo Service) h Germantown Pike EN Twp
—Photo Service (Kenneth R Hoser) Germantown Pike EN Twp
—Vera E wid C Russell h Old Arch rd EN Twp
Hosey Edna J Mrs treas Energetic Worsted Corp r Presidential Apts, Phila
—Eliz F clk (Phila) r 1208 Powell
—John J (Edna J) pres Energetic Worsted Corp r Presidential Apts, Phila
Hoskins Robt M (Pearl J) atndt N'town State Hosp h 1401 W Main
Hosner Jas W ophthamologist 225 Stanbridge r Ardmore
Hostetler Isaac M farm hand N'town State Hosp r do
—John Y farm hand N'town State Hosp r do
Hotel Lincoln (Russell L and Curtis O Campman) 201-205 W Main
—Milner, Clair C Gearhart mgr 231 W Main
—Valley Forge, Andrew A Malone mgr 22 E Main
Hottenstein Gerald G supt of schools Montg County r N Wales
Hottinger Kath tester h 114 Lawton rd DeKalb Manor
Houchins Chas R (Anne M) driver-slsmn h 6 Prince Frederick, K of P, UM Twp
—Flora J atndt N'town State Hosp r 47 Center av J'ville
—Jack E (Flora J) USN h 47 Centre av J'ville

FEDERAL SAVINGS AND LOAN INSURANCE CORPORATION
SAFETY OF YOUR SAVINGS
INSURED
UP TO $10,000.
NORRISTOWN Federal SAVINGS & LOAN ASSOCIATION
104 W. MAIN ST.
TEL. BROADWAY 5-4336

Alan Wood COKE
The Modern Domestic Fuel
•
High Carbon
Low Ash
More Heat
Less Waste
•
ALAN WOOD STEEL COMPANY
COKE and CHEMICALS DIVISION
Main Office CONSHOHOCKEN, PA.
Plant SWEDELAND, PA.
PHONE BRoadway 2-4800
•
Other Products
PIG IRON
ORE CONCENTRATES
COAL CHEMICALS
BENZOL
TOLUOL
XYLOL
NAPHTHALENE
SOLVENT NAPHTHA
AMMONIA SULPHATE
TAR ACIDS
TAR BASES
•
Alan Wood COKE

Houck Cora wid Frank E h 630 W Lafayette
—Doris K Mrs teller West End Branch, Montgomery Norristown Bank & Trust Co r 507 W Marshall
—Geo W jr, instn wkr N'town State Hosp r RD 4 Pottstown
—Lottie E wid Livingston r North Wales rd EN Twp
—Miles L mach The Hilyard Co r RD 2 Lansdale
—Raymond F (Doris K) pharm h 507 W Marshall
Houpt Danl E (Isabella M) r 200 Hamilton
—Earl R (Ethel E) mach r 535 Buttonwood
—Edith M tel opr N'town State Hosp r Oaks
—Gladys M h 510 Cherry
—H Lyle asst dist attorney Montgomery County r Willow Grove
—Hannah h 1015 Willow
—Harry W night police N'town State Hosp r Mont Clare
—Irvin B (Martha E) h 1442 Powell
House of Prayer (Church of God) 801 E Airy Elder Lillian Reddicks pastor
—Robt (Madeline) lab h 109 W Penn
Houseal Alex jr (Mary L) receiving clk h 104 Mill rd EN Twp
—Chas E (Helen E) h 2820 Swede rd EN Twp
—Chas E (Nancy J) press opr h 115 Mill rd EN Twp
—Edw G (Florence G) mech Stroehmann Bros Co r 141 Mill rd EN Twp
—Lawrence E r 234 Beechwood rd Penn Sq Village
—Richd W (Mary E) tool mkr (Bettswood) r 534 Chain
Household Consumer Discount Co, Wm A Zirkman mgr loans 35 E Main

HOUSEHOLD FINANCE CORPORATION
W A ZIRKMAN mgr
LOANS
Norristown Trust Building
4th Floor
35 E Main over Sherry's Dress Shop
tel BR 5-5300

Householder Richd H (Ethel Z) pntr 2014 Juniata rd J'ville h do
—Robt H tchr r 2014 Juniata rd J'ville
Houseknecht Eug F lab Penna Dept of Hwys r Limerick
Houser David (Elsie) barber h 185 Kingwood rd K of P, UM Twp
Houseworth Chas W asst mgr Consumer Credit Dept Peoples Natl Bank of Norristown r S Trooper rd RD 1
Housman Geo S (Clara B) h 208 W Fornance
Houston Alden D (Eliz M) mech Chas W Mann Motor Co h 52 W Rambo B'port
—Herbert cook r 200 W Main
—John (Selena) taxi driver h 200 W Main
Houtz Wilson L blksmith Wildman's r 1805 Pine
Hovey Leland W slsmn James Lees & Sons Co r Cynwyd
Howard Chas (Nancy) mach h 520 Astor
—Chas F (Evelyn I) truck driver h 1115 Swede
—Donald E (Doris L) lab h 220 Liberty av J'ville
—Dorothy nurse Sacred Heart Hosp r 256 Wash av Phoenixville
—Evelyn I Mrs bkpr D M Feldman Inc r 1115 Swede
—Fred L (Miriam W) lab repr h 1102 W Main
—Geo J (Viola M) truck mech Gloe L Sayre r Church rd Trooper

Howard
—Geo O (Theresa) h 509 Kohn
—Helen E Mrs atndt N'town State Hosp r 719 Cherry
—Jas W (Ruth) wldr McCarter Iron Works Inc r Eagleville
—Leonard (Mary) lab h 413 E Basin
—Miriam W Mrs aud Valley Forge Hotel r 206 Hartranft
—Theresa Mrs sec Local No 80 Am Federation of Hosiery Workers r 509 Kohn
—Thos A (Nellie B) driver Tose Inc h 208 W 4th B'port
Howarth Walter (Ruth E) meat ctr h N Whitehall rd EN Twp
HOWDEN HARRY D (Kathleen M) pres W H Kneas Lumber Co Inc h 1819 DeKalb
—Richd F slsmn r 1819 DeKalb
Howe Jas D (Helen M) press mn h 2107 Weber la J'ville
—Nathan A (Sarah M) cash h 1504 Harding blvd
Howell E R Concrete Products (Edwin R Howell) Henderson rd UM Twp
—Edwin R (Thelma E) (E R Howell Concrete Products) r Henderson rd UM Twp
—Fernleigh knitter h 218 Burnside av J'ville
—Melva P Mrs atndt N'town State Hosp h 351 Moore
—Wayne insp Navy Dept Insp's Ofc h Valley Forge Hotel
—Wm T (Isabella) steel wkr (Consho) h 309 Haws av
—Wilmer H (Edith E) r 218 Burnside av J'ville
Howells M Eva tchr W Norriton Consolidated Pub Sch h 626 DeKalb
—Marye F Mrs ofc sec Koons Welding & Mfg Plant r 16 Oakdale av
—Ralph h rear 713 Chain
Howenstein Chas W asst supt transportation dept Adam Scheidt Brewing Co r Graterford
Hower Robt O (Ruth B) chiropodist 527 Swede h 2617 Swede rd EN Twp
Howie Kenneth pres-genl mgr Wildman Mfg Co h 1820 DeKalb
—Kenneth jr (Janet) (H & H Mach Co) h 23 Hancock av Grand View Hts
—Kirkland (Vivian S) formn Wildman Mfg Co r 8 Jefferson av Wash Sq Gardens
Howland Allen O psychologist N'town State Hosp r Philadelphia
Howley Donald W (Helen) lab r 1968 Juniata av J'ville
Howren Edwin T (Jewell E) mach r 301 DeKalb apt 5 B'port
Howrie Helen Mrs supvr Beth (Phila) h 100 DeKalb B'port
Hoxworth Chas (Eliz) r 1700 DeKalb
—Linford P (Beatrice G) slsmn Myers Motor Co Inc h 804 Stanbridge
—Ronald W (Margt) ins real estate 323 Swede h 29 S Whitehall rd J'ville
Hoy Edw D, USA r 520 Hamilton
—Eleanor R tel opr r 744 George
—Harold C (Mary W) policemn h 1950 W Main J'ville
—Harry F (Mary) pres-treas Luster Jordan Mfg Co h 520 Hamilton
—Herbert E (Frances G) pntr h 744 George
—Jas J (Ann) brkmn h 1619 Willow
—Jane Emma instr and supvr Montg Hosp r 810 DeKalb
—John B tube wkr r 1635 Willow
—John F jr (Susan) v-pres-sec Luster Jordan Mfg Co h 1006 Stanbridge
—John T (Fredricka L) bartndr N'town Lodge No 213 L O O M h 406 W Marshall

JOHN J. CORSON
REAL ESTATE — INSURANCE
33 W. MAIN STREET Telephone BRoadway 5-8585

CREDIT BUREAU OF GREATER NORRISTOWN
INVESTIGATIONS — COLLECTIONS
620 DeKALB STREET Phone BRoadway 2-1622

Hoy
—Lucy M wid John F h 225 E Brown
—Robt E (Janeviere) pntr h 37 E Chestnut
—Robt J (Joyce T) tchr h 32 Old Fort rd K of P, UM Twp
—Rose M clk Luster Jordan Mfg Co r 520 Hamilton
—Stanley J (Alice E) mtce mn (Consho) h 1635 Willow
—Theresa M clk r 520 Hamilton
—Wm F (Anna M) eng h 1618 Powell
—Wm F jr, pattern mkr r 1618 Powell
Hoyer Dorothy L clk h 1017 Swede
Hoyes Chas W (June A) constn eng h 1432 James J'ville
Hoyle John J (Eliz M) mach h 2928 Stony Creek rd Penn Sq Village
Hoynak Michl H supt Hoynak Apt h 918 W Main apt 1B
Hoyt Frank W (Mary E) carp Richard L Ewing h Belmont av Trooper
—Margt nurse r 1304 Powell
—Mary A kitchen wkr Montg Hosp r 1220 Astor
—Mary Emma nurse Montg Hosp r Trooper
Hritz Betty clk Prudential Ins Co of America r Phoenixville
—Dorothy tel opr r 209 U, Sland UM Twp
—Geo r YMCA
—John r 209 U Sland UM Twp
—John (Mary) steel wkr h 209 U, Sland UM Twp
—John sr h ns Flint Hill rd Sland UM Twp
—Steph jr (Eve E) cotton braider (Consho) h 38 Stanbridge
—Steph S (Veronica) lab h Church rd K of P UM Twp
Hrusovsky Frank (Magdalen) h ns Flint Hill rd Sland UM Twp
—Jos carp r ns Flint Hill rd Sland UM Twp
—Mary fcty wkr r ns Flint Hill rd Sland UM Twp
—Rosinia fcty wkr r ns Flint Hill rd Sland UM Twp
Huatin Gregory H (Rose Marie) gas sta (Phoenixville) r 828 W Marshall
Hubbell Wilbur L (Dorothy R) mach h 128 N Prospect av J'ville
Huber A Kinsey atndt N'town State Hosp r do
—Alf D (Berneda B) mach (N Wales) h 1041 Cherry
—Carl driver Holiday Launderers & Cleaners r 820 DeKalb
—Christian (Alverta K) newspaper distributor h 131 W Marshall
—Christian J (Anne C) prntr h 1820 Juniper
—Fredk E lab Grater-Bodey Co h 1304 Sterigere
—Harold T (Janet K) slsmn h 15 Oxford circle J'ville
—Karl E (Shirley J) newspaper distributor h 820 DeKalb
—Leroy H studt r 131 W Marshall
—Lewis fcty wkr (B'port) r 719 W Elm
—Loretta M opr Freece-Larsen Inc r 12 W Oak
—Margt Ann studt r 1818 Juniper
—Milton B r 304 Hamilton
—Russell C (Lillian M) clk h 12 W Oak
—Sarah E wid Harry A h 719 W Elm
—Susan W wid Francis C h 1331 DeKalb
Hubler Jos L (Mary) atndt N'town State Hosp h 406 W Marshall
—Leon E atndt N'town State Hosp r do
—Mary M atndt N'town State Hosp r 406 W Marshall
Hubley Frances L ofc sec Bussa Studio h 600 W Airy
Hudgeun Julius lab r 238 Minor
Hudnut Virginia K occup therapist N'town State Hosp r RD 1 Huntingdon
Hudock Dorothy H Mrs ofc asst Emanuel B Hudock r 1430 Markley
—Emanuel B (Dorothy H) phys 315 Swede rm 402 h 1430 Markley
—Emanuel B jr, studt r 1430 Markley
—Geo Anthony studt r 1430 Markley
Hudson Dewey L (M Irene) electronics tech h 1300 DeKalb
—Eug patrolmn Phila Elec Co r RD 1 Coopersburg
—Janet E h 24 W Basin
—Roland O Rev (Mildred M) pastor Calvary Baptist Ch h 813 W Marshall
Hudy John C (Grace) steel wkr h 810 E Fornance
Huegel Ethel D sls clk r 122 N Prospect J'ville
—Henry C (Ethel D) gdnr h 122 N Prospect av J'ville
—Nancy M studt r 122 N Prospect av J'ville
Huey Palmer R clk PO r Trooper
Huff Grace Tate Mrs supt Aged Women's Home of Montg County r 1651 Markley
—Ruby Mrs r 920 W Wash
Huffard Bessie C wid John H r 35 Oxford circle J'ville
—Martha A wid Edw tube wkr h 37 W Spruce
Huffer Wilbur H (Dorothy G) utility mn h 9 Mill rd EN Twp
Huffington Mary J Mrs hsekpr Riverview Osteopathic Hosp h 103 E Main
Huffman Fredk A lab r 310 Union av B'port
—Fredk J (Viola) electn h 310 Union av B'port
—Robt D carp hlpr r 310 Union av B'port
—Shirley Ann clk r 310 Union av B'port
Hufford Howard H (Mary E) fnshr h 35 Oxford circle J'ville
Huganir Geo jr, treas Rambo & Regar Inc r RD 4
—Geo H (Helen R) prof (Phila) h Locust la off Johnson rd Ply Twp
—Wm L (Marjorie C) lwyr 104 W Main h S Schuylkill av RD 1 J'ville
Hughes Anthony F (Margt J) template mkr h 32 Pleasant rd Ply Valley
—Chas C h 1900 Coles blvd Coleston
—David C (Jean P) warper r 66 Monroe rd Henderson Park, UM Twp
—Gilbert whol slsmn Stroehmann Bros Co r 1608 Butler Pike Consho
—Harry W driver Tose Inc r Zieglerville
—Howard P jr, parts mgr Borss Chevrolet Inc r 2118 Friendship Phila
—Jas A (Anna M) USN r 30 W Airy
—Jean L Mrs head waitress N'town State Hosp r do
—John F (Jean L) driver N'town State Hosp r do
—John F (Eliza M) supt h 631 Erlen rd Ply Valley
—Mabel M wid Danl h 126 E Main
—Raymond A (Helen A) lab r 203 W 5th B'port
—Robt (Pearl) supt h 66 Monroe rd Henderson Park, UM Twp
—Susan C clk r 1900 Coles blvd Coleston
—Warren A (Susan M) eng reprmn h 203 W 5th B'port
—Wm B (Mabel S) lub eng h 4 Pleasant rd Ply Valley
—Wm G (Ethel V) lab r 94 Centre av J'ville
—Wm R (Jane M) formn (Consho) r 622 Buttonwood
Huguenin Kenneth C (Doris M) route mn h 28 W Main apt 18

ESTABLISHED 1886
Building Materials
I. F. MARCH'S SONS
LUMBER — MILLWORK
BOXES AND CRATES NAILED OR IN THE SHOOK
Phone BR 2-0425
Coal
FOURTH and MILL STREETS BRIDGEPORT, PA.

PEOPLES NATIONAL BANK
OF NORRISTOWN
"The Doorway to Friendly Service"
JEFFERSONVILLE — KING OF PRUSSIA — WHITEMARSH-PLYMOUTH
MEMBER FEDERAL DEPOSIT INSURANCE CORPORATION

Huguenot Society of Penna, Fredk S Fox fin sec 410 Markley
Hugues Phillip (Eliz) contr h 166 Kingwood rd K of P, UM Twp
Hullinger Alf J (Mary T) gas mkr (W Consho) h 717 W Lafayette
—Chas E h 207 Barbadoes
—Frank W (Agnes L) sexton StJohn's Episcopal Ch h 23 E Airy
—Mary E wid Robt h 217½ W Lafayette
—Wm J (Anna M) driver h 660 Corson
—Wm J (Mabel T) driver Crouthamel Motor Freight h 107 Selma
Hulsizer Jas M (Jacqueline A) sls analyst h 9 E Church rd, E Ply Valley
Hultin Carl E (Eliz) eng h 19 Heritage la K of P, UM Twp
Hultslander Frank L (Jean A) veterinarian 710 W Marshall h do
Humane Apartments 305 Green
—Fire Engine Co No 1 of Norristown, Roy Sperry pres Russell Harris sec Vernon E Brooks treas 129 E Main
Humay Aloysius (Mary) policemn h 201 Kingwood rd K of P, UM Twp
—Anna wid Jas r 75 Summit Sland UM Twp
—Michl J (Doris) asst formn h 75 Summit Sland UM Twp
—Steph (Wanda) steel wkr h 59 Summit Sland UM Twp
Humes Robt J adv solr N'town Times Herald r Havertown
Hummel Chas R (Ethel P) mtce mn h 32 S Schuylkill av J'ville
—Clayton D (Sadie K) formn h 25 E Freedley
—Earl A (Jennie M) r 29 E Marshall
—Ethel P clk Board of Assessment & Revision of Taxes r 323 S Schuylkill av J'ville
—Jennie Mrs sls clk Anne Tawney r 29 E Marshall
—Lester (Dorothy D) h 309 DeKalb B'port
—Walter L (Carmella F) driver Crouthamel Motor Freight h 47 Galbraith av J'ville
Hummer Burton kitchen wkr r 205 W Main
Humphreys — h 21 Center Sburg
—Edw J (Rosalie P) asst supt N'town State Hosp and phys 1201 Stanbridge h 194 N Whitehall rd J'ville
—Wm D (Harriet) wool dyer h N Wales rd EN Twp
—Wm D jr (Florence G) plmb h 655 Stanbridge
Humphries Alan cln h 536 E Main
—Andrew A atndt N'town State Hosp r 143 W Airy
Huneke John (Dorothy) coppersmith h Hallowell rd Ply Twp
Hunsberger Alvin R (Olive B) garage mn Adam Scheidt Ford Inc h 202 Forrest av
—Anna tchr Eisenhower Sr SH h 1025 W Main
—Arth D (Verna M) mech h 1228 Oakwood av
—Byron K prin Elmwood Private Sch h 313 W Fornance
—Claude G stereotyper N'town Times Herald r RD 2 Telford
—David R asst mgr N'town Finance Corp r Royersford
—Frances M asst bkpr W H Kneas Lumber Co Inc r 733 Chain
—Frank bench hand Moser Bros Inc r Trappe
—Harry M (Jane P) mail carrier h 409 W Wood
—Harry M (Mary) pkr Continental Baking Co h 733 Chain
Hunsberger
—Herman shop formn Edgar E Stem r Collegeville
—John S (Helen F) whse mn (Phila) h 105 Hartranft av
—Jos L (Eliz W) phys 1501 DeKalb h do
—Linwood H (Eliz M) asst funeral dir Boyd Funeral Home h Daws av Penn Sq
—Martha acct Penn Square Pharmacy r 348 Hancock av Coleston
—Maynard R driver Adam Scheidt Brewing Co r RD 2 Telford
—Paul W treas Union Mutual Ins Co r 668 Walnut Royersford
—Raymond, 1st dep Register of Wills Montgomery County r Royersford
—Russell R (Harmena S) coal and feed dlr (West Point) h 348 Hancock av Coleston
—Susan F B r 1025 W Main
—Wilma E tchr r 1228 Oakwood av
Hunsicker Alma B wid Henry C h 600 DeKalb
—Beatrice F Mrs policy clk Title Ins Corp of Penna r Collegeville
—C Russell (Theodora E) driver-slsmn h 1019 DeKalb
—Carl H (Bessie) slsmn h ws School la J'ville
—Carl M linemn hlpr Phila Elec Co r RD 1 Souderton
—Cath hosiery wkr h 300 DeKalb apt 8 B'port
—Chas I (Margt M) driver h 126 W 2d B'port
—Clarence whol slsmn Stroehmann Bros Co r 1019 DeKalb
—E Norman (Margt A) lab h 202 W 2d B'port
—Elmer (Sophie) condr r 737 Fraley Sburg
—Flora asst matron r Port Indian rd J'ville
—Francis driver Bearoff Bros Inc r 125 W 2d B'port
—Geo A (Fern B) h 124 W 2d B'port
—Geo A jr (Jenny T) truck driver (Consho) h 24 Stanbridge
—Harry E (Madeline R) loc eng h 448 Depot B'port
—J Edw (Helen K) shop formn Chas W Mann Motor Co r Souderton
—Jas A (Irene M) driver h 125 W 2d B'port
—Jas E (Eleanor R) slsmn h 14 Crockett rd K of P, UM Twp
—Jas Masson (Mary E) clk r 618 Swede
—John S washrm wkr Norris Laundry-Speede Clns Inc r 436 Grove B'port
—Jos F (Frances) loc firemn h 322 W 5th B'port
—June studt r 373 E Lafayette
—Kathryn wid Albert h 1745 W Main J'ville
—Lillian Mrs kntr Rambo & Regar r 726 Chain
—Lorraine D wid Harry T h 731 Noble
—Marion E ofc sec (Phila) r 731 Noble
—Mary ofc sec r 731 Noble
—Mattie M wid Abram P h 730 W Lafayette
—Michl asmblr r 373 E Lafayette
—Olga B r 600 DeKalb
—Robt (Anne) rubber wkr r 813 Smith
—Robt G (Margt M) plmb h 112 N Whitehall rd J'ville
—Robt M (Dorothy A) tire bldr (Oaks) h 3 Rosemont av
—Roy A (Esther) baggage mn (Phila) r 1745 W Main J'ville
—T Harold (Gertrude D) firemn h 451 Forest av J'ville
—Theo lab r 373 E Lafayette
—Theo jr, tube wkr r 373 E Lafayette
—Wilhelmina T ofc sec r 731 Noble

HANSEN BROTHERS NURSERIES INC.
Evergreens
Shrubs
Ground Cover
1 Mile East of King of Prussia
ROUTE 23
Tel. BRoadway 5-3529
Pottery Display
NARBERTH PA.

LLOYD F. KERSHNER INC.
General Building Construction
• Estimating
• Jobbing
Commercial Blue Printing
Photostating
W. MAIN and ASTOR STS.
Tel. BR oadway 2-5900

DANIEL A. SKELLY
REALTOR — INSURATOR
Phone BR oadway 2-2445 530 DeKALB STREET

Hunsicker
—Wilson G (Elsie P) driver Crouthamel Motor Freight h 1422 Locust
—Wilson G jr, truck driver r 1422 Locust
—Winfield G (Flora M) fibre wkr h 436 Grove B'port
Hunsinger Robt E (Pauline) mtce mn h 222 Oak Tree rd Penn Sq Village
Hunsworth Robt C (Ella B) corres sec Atlantic Refining Co h 204 E Fornance
Hunt Ada Mrs domestic h 381 E Lafayette
—Arth R (Betty J) inventory analyst h 209 Millcreek rd Ply Valley
—Chas B (Winola N) serv eng h 2949 Stony Creek rd Penn Sq Village
—Edw H (Alice) ind eng (Consho) h 17 N Jefferson av J'ville
—Edwin R (Ruth M) h 2 Blue Buff rd K of P, UM Twp
—Ellwood M genl mgr Aircraft Products Co r Wayne
—Geo driver-slsmn Nelson Dairies Inc r 1332 Sterling Phila
—Jos P (Emma) carp (Phila) h 124 Wayne av
—Lena M domestic r 508 E Elm
—Robt (Anne J) phys h Fletcher rd UM Twp
Hunter Geo (Mary) lab h Township Line rd EN Twp
—Harry W caretkr Penna State Highway Dept r E Greenville
—Hesther G atndt N'town State Hosp r 222 E Spruce
—Jos sr (Nettie) lab Thomas W Faulkner jr h 1050 Willow
—Marian E atndt N'town State Hosp r Philadelphia
—Martha D atndt N'town State Hosp r do
—Mary prsr Norris Cleaners & Dyers
—Morgan P rep Janney & Co and investments 524 Swede r Burnside av RD 2
—Nettie Mrs confy 1050 Willow r do
HUNTER P FRANK JR (Virginia L) general insurance and notary 9 E Airy tels BR 2-2450 and 2-2451 h 2006 DeKalb, Coleston tel BR 2-0665
—Robt A studt r 2006 DeKalb, Coleston
—Walter O (Emma) condr h 735 Stanbridge
—Wm A (Mary E) candy mkr h Henderson rd K of P, UM Twp
Hunton Arth H jr (Doris B) tax dept supvr (Phila) h 722 Clover la Ply Valley
Huntress Basil R slsmn Parts Service Co r Valley Forge
Huntzinger Walter H slsmn Adam Scheidt Brewing Co r Lansdown
Huntzman Augustus J (Bertha G) mach opr h 13 W 7th B'port
Hura Estella lndry wkr Montg Hosp h 526 Cherry
Hurdle Allen P (Charlotte H) asst cash Peoples Natl Bank of N'town h 74 N Wakefield rd J'ville
HURDLE CALVERT V (Helen) assistant trust officer Montgomery Norristown Bank & Trust Company h Sunset Avenue RD 2
Hurley Eleanor A tube wkr r 519 Kohn
—Margt wid Edmund D h 1635 Pine
—Mary M specker h 605 Swede apt 3
—Thos G (Mary E) grinder h 519 Kohn
—Thos J (Dorothy L) pipe ftr h 312 E Rambo B'port
Hurrell Jean fcty wkr r 27 E Marshall
—Roland B (Eliz S) bottler Adam Scheidt Brewing Co h 1239 Swede
Hurst Cath Mrs tchr N'town Music Center r Worcester
—Edw (Grady & Hurst) r Philadelphia

Hurst
—Esther S grad nurse r 508 DeKalb B'port
—Harry H yd master h 1012 W Main
—Jean sec (Consho) r 1012 W Main
—Kathryn E r 508 DeKalb B'port
—Virginia r 1012 W Main
—Wilbur R (Mabel) h 252 S Trooper rd J'ville
—Wm parts mgr Ray T Brady Motor Co r Potshop rd RD 2
Hurter Emma E bkpr Phila Elec Co r 227 Walnut Royersford
—Laura A wid Geo H h 703 W Elm
Hurwitz Norman S (Lillian) h 1538 Powell
Husar Michl r YMCA
Husko Michl J (Pauline) projectionist h 16 Walnut la King Manor
—Peter (Ann B) reprmn h 33 W Front B'port
Huson Robt E (Eliz D) slsmn h 226 Beechwood rd Penn Sq Village
Hustak Andrew S (Olga S) asst formn Jas Lees & Sons Co h 122 W 6th B'port
—Mary wid Michl r 69 Centre av J'ville
Huston Agnes nurses' aide r 101 Church rd K of P, UM Twp
—Dennis A paper hngr 518 Cherry h do
—Donald E steel wkr r 817 George
—Gertrude E Mrs h 139 Mill rd EN Twp
—Helen Mrs clk Fanny Farmer Candy Shops r 112 Haws av
—Howard W (Mary L) driver Tose Inc r 127 W Marshall
—Irene fcty wkr Am Asbestos Textile Corp
—Jas E (Lottie H) h 616 Cherry
—Jane L tel opr (Langhorn) r 817 George
—John J (Mary A) h 934 Stanbridge
—Kenneth R (Jane D) dairy wkr h 108 Hillview rd K of P, UM Twp
—Lafayette (Esther) mach opr r 139 Mill rd EN Twp
—Lewis J (Mabel N) emp N'town Box Co h 817 George
—Wm H (Lillian E) carp h 507 Arch
—Wm J jr (Helen E) carrier B'port PO h 112 Haws av
HUTCHINSON FRANKLIN C (Dorothy E) trust officer Montgomery Norristown Bank & Trust Co and lawyer 25 E Main r 640 Spruce la Villanova, Pa
—John W (Ruth M) drftsmn h 150 Oxford circle J'ville
Hutchison David A (Sarah A) h 528 Hamilton
—Hetty S Mrs head waitress Valley Forge Hotel h 623 Swede
—Walter S (Mildred) mtce mn Adam Scheidt Brewing Co h 502 W Airy
Hutchman John L (Marie) switchmn r 169 N Whitehall rd J'ville
—Saml (Alva) frt condr PRR h 526 Astor
—Saml jr (Jean) illustrator (Morton) h 526 Astor
Hutelmeir Edw F (Vivian) h 830 Woodbrook la Ply Valley
—Vivian W sten Adam Scheidt Brewing Co r 830 Woodbrook la Plymouth Valley
Huth Geo A (Mary M) clk r 107 E Rambo B'port
—Mary Mrs tchr B'port Elementary Sch r 107 E Rambo B'port
Hutt Harold (Helen) lab r 426 Penn rd Blk Horse
—Walter S roofer Asbestos Insulating Co Inc r Pottstown
Hutta Fritz comndr Geo N Althouse Post No 39 Am Legion
Huttinger Richd C (Eileen L) metallurgist h 118 Hilltop av Penn Sq

SYLVIA EVANS
Addressing and Mailing Service
Mimeographing
Vari-Type Composition
42 E. AIRY ST.
Phone BR oadway 5-8452

D. M. YOST CO.
Family Department Store Since 1862
MAIN and DeKALB STREETS Tel. BR oadway 2-3800

Hutton Alex E jr (Barbara O) laby supvr h 5 Hawthorn rd K of P, UM Twp
Hutwagner John tour boss Daring Paper Co h 6706 Peckin Roxborough
Huxley Kenneth F (Virginia) slsmn Phil Shupe h 567 Stanbridge
Huxter Howard K phys N'town State Hosp r do
Huzzard Irene B bkpr McDivitt's Drug Co r 309 W Brown
Hyatt Jos C auto bodymn B Strawn r 835 DeKalb
—Leslie jr, mgr W C Fleck & Bros Inc h Schwenksville
—Mildred H Mrs sls clk Chatlins Dept Store Inc h 835 DeKalb
—Robt J clk PRR (Phila) r 835 DeKalb
Hydeman Nathan L (Margt H) ins agt 1438 Markley h do
Hylan Frank T (Wilma) clk N'town Magnesia & Asbestos Co h 103 Lawnton, DeKalb Manor
—Nellie M r 527 George
Hylenski Frank J (Margt T) pntr h 545 Barbadoes
Hylinski Edw F (Dolores M) bull dozer opr h 2 Rosemont av
Hyman Pearl atndt N'town State Hosp r Philadelphia
Hynes Benj F (Margt A) mtce mn h 120 Hilltop av Penn Sq
—Benj F jr, studt r 120 Hilltop av Penn Sq
—Edw (Susan) lab h 1021 Willow
—John actg clk Phila Elec Co r 157 Liberty av J'ville
—Marie M fcty wkr r 157 Liberty av J'ville
—Richd L (Fannie) h Germantown Pike EN Twp
Hysore Lillian I h 340 S Trooper rd J'ville
—Milton T (June) pharm McDivitt's Pharmacy Inc h 334 S Trooper rd J'ville
—Sarah D wid John T r 340 S Trooper rd J'ville

Iacobucci Carmine J (Elaine H) dry cln h 44 Old Fort rd K of P, UM Twp
Iacovelli Dora A tchr r 503 Holstein B'port
—Micheal J (Angelina) meats 503 Holstein B'port h do
Iacovetti Ann M tube wkr (Lansdale) r 658 Kohn
—Clara R supply girl (Lansdale) r 323 Coates B'port
—Donald E wldr r 658 Kohn
—Jas V (Marie A) lab (Consho) r 643 Corson
—Jos (Loretta M) lab h 323 Coates B'port
—Jos J (Cecilia) carder (B'port) h 658 Kohn
—Lillian tube wkr (Lansdale) r 658 Kohn
—Nicholas C studt r 323 Coates B'port
—Rita E r 128 E Marshall
—Rocco (Ida) shoe repr h 128 E Marshall
Iacovino Angelo R (Margt K) loc eng h 555 Noble
—Frank J kitchen hlpr Friendship Grille r 447 Coates B'port
—Gaetano h 447 Coates B'port
—Josephine C spinner (B'port) r 447 Coates
—Thos K (Mary L) appr mill mn Moser Bros Inc r 46 W Front B'port
Iacovitti John M (Helen A) timekpr h Eastburn rd Belmont ter UM Twp
Iacovoni Frank mgr H Freeman & Son Inc r Philadelphia
—Guiseppe ditch digger r 538 Bush B'port
Ianelli John P trucker r 632 E Main
Iannelli Basil r 632 E Main
—Carmen J (Della) truck driver r 549 E Lafayette

Iannelli
—Jos A (Assunta) truck driver h 441 School la Blk Horse
—Pasquale (Anna) lab N'town Magnesia & Asbestos Co h 632 E Main
—Philomena r 632 E Main
—Philomena trimmer r 441 School la Blk Horse
—Virgino (Geraldine) lab h 245 A, Sland UM Twp
Iannone Concezio h 111 W 2d B'port
—Crispino (Josephine) carp h 904 DeKalb B'port
—Ernest (Gilda) tailor (W Consho) h 53 W 4th B'port
—Frances M twister r 904 DeKalb B'port
—Gilda H r 53 W 4th B'port
—Irene Mary bkpr The Peoples National Bank of N'town r 20 W 7th B'port
—Jesse C ofc clk r 904 DeKalb B'port
—Mary L mach opr r 53 W 4th B'port
—Mary M wid Basilio h 20 W 7th B'port
—Rosemary M tel opr Phila Elec Co r Box 134 B'port
—Sylvio E studt r 53 W 4th B'port
—Virginia M clk r 904 DeKalb B'port
Iannozzi Anthony (Mary) pkr N'town Magnesia & Asbestos Co h 553 Ferry av
—Frank (Rose V) lab N'town Magnesia & Asbestos Co r 921 Buttonwood
Iannucci Edw L Rev asst pastor Our Lady of MtCarmel Ch r 502 Ford B'port
Iannuzzelli Aida opr Freece-Larsen Inc r 313 Spring Mill av Consho
Ianozi Baldi J (Rose M) shipper N'town Magnesia & Asbestos Co r 410 E Main
—Dominic A (Lena F) air conditioning wkr (Phila) h 1808 Chain
—Frank (Rose) ship clk h 921 Buttonwood
Ibach Margt L clk r 505 Buttonwood
Ibarguen Gustava A (Rita) mech h 2500 Springview rd DeKalb Manor
Ibaugh Ethel C Mrs dental asst Henry M Rosenman r 1949 W Main J'ville
—Geo S (Ethel C) shipper Stroehmann Bros Co h 1949 W Main J'ville
Ichberg Bettie L ofc clk r 814 Germantown Pike, Ply Village
Ida's Beauty Shoppe (Ida M Borzillo) 341 E Main
Ida-Pearl Beauty Salon (Ida A Pitts) 213 Cherry
Ide J Albert (Alice) mtce mn h 43 Evergreen rd J'ville
Ihrig Harriet L wid Fredk L clk Court House h 1318 Pine
Iles Chester W (Inez S) div supt Phila Elec Co h 1342 Harding blvd
Illingworth John D (Ruth M Y) confy 1300 Powell h 1632 Locust
Imbimbo Carmela r 837 George
Imes Beverly L studt r 919 W Marshall
—E Robt slsmn Edgar E Stem r Royersford
—Eliz C wid Paul T h 919 W Marshall
—Esco L (Hazel C) driver (Bryn Mawr) h 715 George
—Ethel domestic r 227 W Lafayette
—Florence r 226 Nassau pl
—Mary E janitress N'town State Hosp r do
—Melvin E (Catheleen) serv mech Tose Inc h 413 E Spruce
—Norman B, USA r 715 George
—Paul H (Eliz S) tile str h 804 W Lafayette
—Walter S whse mn Schuylkill Valley Gro Co Inc h 226 Nassau pl
—Warren whse mn Schuylkill Valley Gro Co Inc r Sunset av RD 2
Imken Eliz h 228 Jacoby

TEL. BR 5-0278
NORRIS LUMBER CO.
Lumber

SANDLER'S
Est. 45 Years
Wallpapers
Nationally Advertised Paints
PHONE BR oadway 5-5575
Corner CHERRY and PENN STS.

NELSON DAIRIES, Inc.
MILK CREAM — DAIRY PRODUCTS EGGS
1920 W. MARSHALL ST. Tel. BR 2-0406 NORRISTOWN

ADAM SCHEIDT FORD INC.
FORD Sales and Service
Phone BR oadway 5-2800
1400 W. MAIN ST.

FEDER'S INC.
Exclusive With MANY OF THE TOP DESIGNERS OF AMERICA
Women's Apparel
77 E. MAIN
TEL. BR oadway 2-3405

Imperial Albert J (Helen) chauf h 539 Astor
—Albert J studt r 223 E 4th B'port
—Angelo (Julie) huckster 223 E 4th B'port h do
—Anna T clk r 544 E Main
—Chas (Rose) lab h 544 E Main
—Chas mill wkr r 365 E Marshall
—Louis M (Adeline) driver Tose Inc h 1114 Swede
—Louise Mrs fcty wkr h 411 Grove B'port
—Michl (Angeline) textile wkr h 365 E Marshall
—Michl C r 223 E 4th B'port
—Rose tube wkr r 365 E Marshall
—Vincent J formn h 374 Jefferson Sburg
Improto Gannaro V (Jennie) r 600 E Marshall
—Jas (Anna R) gro 600 E Marshall h do
—Vincent T (Gladys) driver Peoples Cleaners & Dyers h 301 Violet
Indelicarto Benedict M (Phyllis C) produce mgr (Lansdale) r 609 Sandy
—Jos A (Jennie M) h 435 Moore
Indelicato Agnes r 523 Kohn
—Alfonso (Mary) jan Silicia Home Assn h 535 E Airy
—Anthony fcty wkr r 523 Kohn
—Anthony C (Frances) threader Am Screw Co h 1009 W Lafayette
—Frances ofc sec Credit Bur of Greater N'town r 33 Jacoby
—John (Mary) steel wkr h 523 Kohn
—Jos (Rose) pkr h 33 Jacoby
—Salvatore C shaver Am Screw Co r Conshohocken
—Vincent (Frances) junk dlr h 713 Violet
—Vito (Benevenata) h 504 Walnut
Independent Order Benevolent and Protective Order Elks of The World Elmwood Lodge No 438, Wilbert M Massey pres Wm Butler rec sec Ambrose C Fisher fin sec Pendelton Luther treas meets 2d Wed of each month 1031-33 Green
—Order of Odd Fellows
A M O S No 177 meets 4th Wednesday 228 W Main
Curtis Lodge No 239 meets every Thursday 228 W Main
Montgomery Lodge No 57 meets every Monday 228 W Main
Norris Lodge No 430 meets every Friday 228 W Main
Norristown Encampment No 37 meets 2d and 4th Tuesdays 228 W Main
—Order of Red Men
Beaver Tribe No 62 meets every Friday 228 W Main
Minne Kaunee Tribe No 198 meets 1st and 3d Wednesdays 228 W Main
Industrial Life Ins Co, Brenton Gray supt 327 Cherry
Ingaglio Richd P (Mae) osteo 832 DeKalb r Lafayette Hill
Ingleby Helen phys h Plymouth rd Ply Meeting
Ingles Sarah E ofc sec Robt Trucksess r 141 E Elm Consho
Ingraham Edw driver Sanitary Cleaners-Furriers r Oaks
Ingram Delbert M (Virginia L) mach h 119 Hilltop av Penn Square
—Elda Mae fcty wkr Am Asbestos Textile Corp r Perkasie
—Geo L mech formn Tose Inc r Collegeville
—Harold A (Ruth) mason N'town State Hosp h 273 E Main
—Harry E (Mildred S) h 744 Woodbrook la Ply Valley

Ingram
—J Allan (Sylvia A) slsmn (Phila) h 1647 Locust
—Jas M (Patricia A) asmblr r Graver rd Ply Twp
—Jones (Mary) mech h 20 Charles, King Manor UM Twp
—Ruth B kitchen atndt N'town State Hosp r 273 E Main
—Sylvia A Mrs ofc sec Evans, Conger & Beyer Inc r 1647 Locust
Inlandr Geo T r 801 Erlen rd Ply Valley
INSLEY FLORENCE K general insurance, real estate, associate R C Ronan sec W Norristown Bldg & Loan Assn and notary 402 W Marshall tel BR 2-3473 h 507 Cherry tel BR 2-8086
Insull Saml H (Matilda) gro 1346 Arch h do
INSURANCE COMPANY OF NORTH AMERICA (R D Linderman Co) 15 E Airy tel BR 2-6567—See page 45 Buyers' Guide and front cover
Interente Gus emp Wm Bambi & Sons Inc
International Brotherhood of Electrical Workers, Local Union No 380, C Clayton Smith jr, business mgr S Clyde Anders rec sec 213-215 DeKalb
Interrante Alfonso (Virginia) sub carrier PO r 434 E Marshall
—Anna dietary wkr Riverview Osteopathic Hosp r 324 E Wood
—Anthony F (Cath M) sub carrier PO h 1104 Astor
—Anthony T (Mary) meat ctr (Oaks) h 518 Kohn
—Augustine (Mary) lab W H Kneas Lumber Co Inc h 231 E Oak
—Augustine J (Sylvia W) opr h 817 W Oak
—Benedict (Rosalie) driver W H Kneas Lumber Co Inc h 32 E Chestnut
—Benj G lab r 231 E Oak
—Benj S carp (Phila) r 436 Moore
—Chas (Josephine) lab h 436 Moore
—Chas G (Stella) carp Thomas W Faulkner jr h 214 E Oak
—Chas W (Betty) slsmn-retail Stroehmann Bros Co h 1108 Astor
—Fred sta atndt Robt J Clarke r 1900 W Main
—Ignazio lab h 358 E Marshall
—Jas (Annie) h 1722 Arch
—Jos (Susan) lab r 358 E Marshall
—Jos (Clementine) police Boro of N'town r 330 E Marshall
—Jos A (Anna Jane) carp h 908 Forest av
—Jos C (Constance M) truck hlpr r 1041 Ford B'port
—Jos F (Sue M) lab h 1519 Powell
—Jos I road constn wkr r 1722 Arch
—Michl (Kathryn) clk Marianis Self Service Mkt r W Oak st
—Rose opr B'port Pants Co r Conshohocken
—Sylvia Wofc sec A B C Credit Inc r 817 W Oak
—Vincent (Lena) mtce mn Riverview Osteopathic Hosp h 324 E Wood
—Vincent C, USN r 436 Moore
—Walter mtce mn Riverview Osteopathic Hosp r 324 E Wood
—Wm (Mary M) h 1914 W Main J'ville
Interstate Finance & Consumer Discount Co Leo T Burns mgr 134 W Main
INTERSTATE LOAN COMPANY, Leo T Burns mgr loans 134 W Main tel BR 5-7341
Iorio Jos driver Schuylkill Valley Grocery Co Inc r Trappe
Ipri Anthony F fcty wkr h Fletcher rd UM Twp
—Mary T r Fletcher rd UM Twp

W. H. KNEAS LUMBER CO., Inc.
Lumber — Millwork — Coal — Fuel Oil
Telephone BR oadway 5-2975 800 E. MAIN STREET

LYLBURN H. STEELE
Real Estate
Insurance
414 DeKALB ST.
TEL. BR oadway 2-7022
SEE PAGE 53 BUYERS' GUIDE

McCOY'S
Pianos
Music School
Home Appliances
Television
408 DeKALB ST.
Norristown Pa.
Tel. BR oadway 2-2323

Irete Wm pharm Care's Rexall Pharmacy r Paoli
Irey John slsmn Stroehmann Bros Co r 44 Pennsy av Phoenixville
Irick Forrest C jr, CPA, Robt G Dreslin & Co 315 Swede rm 303 r Phoenixville
Irish Walter B (Elsie L) barber h 705 George
Irons Alberta R Mrs winder h 37 E Main
—Frank L (Eleanor D) whol slsmn Stroehmann Bros Co h 2203 3d Coleston
—Lois R doffer r 37 E Main
Irvin Anna I wid Wm h 100 Jacoby
—Dorothy grad nurse h 320 W Main
—Emma P lndry wkr Montg Hosp r 100 E Jacoby
—Eug C (Ruth M) asmblr The Hilyard Co h 755 Chain
—Milton A (Ella M) wldr Wildman's h 822 George
—Robt E (Anne A) clk PO h 220 W Johnson Hwy Coleston
—Viola A Mrs processor L Frank Marsel & Sons h 22 W Airy
—Wm iron wkr r 100 Jacoby
Irvine Jas (Gertrude W) h Brower rd UM Twp
Irwin Ada B wid Geo R h 105 W 4th B'port
—Elias H (Frances J) clk PO h 206 Hilltop rd Ply Valley
—Geo R ordermn Phila Elec Co r 107 W 4th B'port
—Gustave H (Anna) custodian East Norriton Sch h 300 Trooper rd
—Gustave J (Lois T) slsmn h 101 Jacoby
—Harold r 231 W Main
—Henrietta A Mrs waitress h 105 W Airy
—& Irwin (Wm S Irwin III) jwlrs 411 Swede
—J Richd h 911 DeKalb
—John H electn r 915 W Lafayette
—John J (Mary R) mach (Consho) h 915 W Lafayette
—Jos G (EllaBell S) dir of purchases (Phila) h 623 Haws av
—Mary H wid John R h 107 W 4th B'port
—Patk carder Amer Asbestos Textile Corp r 625 Cherry
—Peggy Jo occupational therapist aide Norristown State Hosp r Worcester
—Richd pres Frost Construction Co r Levittown
—Robt E (Josephine M) slsmn h 23 Rebel rd K of P, UM Twp
—Robt M bkpr r 623 Haws av
—Walter C clk Tose Inc r 300 S Trooper rd J'ville
—Wilber J (Maureen) bldg contr h 1524 Juniper
—Wm S 3d (Irwin & Irwin) r Conshohocken
Isaac Eliz cook N'town State Hosp r 1026 Willow
Isaacs Benj sta atndt Willard P Isaacs h Audubon
—Willard P (Jeanette B) serv sta 1349 Sandy h Eagleville rd RD 1 Audubon
Isaacson Dorothy sls clk Novell's Inc r 27 S Schuylkill av J'ville
—Louis J (Dorothy) ins agt h 27 S Schuylkill av J'ville
Isalow Ivan lab Hansen Bros Nurseries Inc h Church rd UM Twp
—Louisa clk h Church rd UM Twp
Isenberg Karl adv mgr Chatlins Dept Store Inc r 42 E Freedley
—Warren C sec Ply Twp Sch Dist r 242 W Ridge pike Consho
Iserer Elmer C mdse supvr Phila Elec Co r Hatboro
Isett Winfield J (Elva D) expediter h 511 Hamilton
Italian Christian Church 518 Green

Itzstein Fred J (Doris) clk Shoulberg's r 816 Glenbrook av Bryn Mawr
Ivans Frank J h 628 Germantown pike Ply Valley
Ivester Chas V (Mary L) elec specialist h 2119 Crawford dr J'ville
Ivins Robt caretaker Penna State Hwy Dept r Bethayres
Ivone Nicholas (Angel Rose) lab h 1041 Ford B'port
Ivory John H (Jane M) slsmn h 13 Firethorn rd K of P, UM Twp
Iwanowicz Ignatious (Antoinitte) h 712 Tose Sburg
Izen Chas sec Lerner Food Market r Philadelphia
Izzo Nicholas tchr N'town Music Center r Schwenksville
Izzy's Bar (Jos H Brown) 202 Swede

J G Barber Shop (Jos Giambrone) 215 Cherry
Jablonski Bernard elec eng r 741 E 4th Sburg
—Stanley (Mary) atndt DeKalb St Esso Servicenter h ss Flint Hill rd Sland UM Twp
—Teofil (Mary) h 741 E 4th Sburg
Jack's Garage (John W Polk) Germantown pike EN Twp
Jackinski Anna tube wkr r 419 Sandy
—Jos J (Lucy) lab h 419 Sandy
Jackman Audry domestic r 1400 DeKalb
—Leo R truck driver Wm M Keen Estate r 520 Haws
Jackman's (Jack K Sabul and Harry Goldman) men's furngs 6 E Main
Jackowski John J (Alice M) truck driver h 37 W Rambo B'port
—Stanley J (Genevieve V) woolen wkr r 217 E 4th B'port
Jackson Alf S (Hazel R) lab h 322 Cherry
—Beatrice wid Danl r 414 E Spruce
—Chas F (Dorothy A) tchr B'port Jr-Sr High Sch h 243 Hurst B'port
—Clarence G (D Elaine) lab (Phoenixville) r 1010 Green
—Dolores M atndt N'town State Hosp r Ambler
—Elsie h 849 Thomas
—Erma E wid Robt h 220 E Main
—Geo barber r 203 E Marshall
—Harold (Jimmie E) car repr h 717 Cherry
—Jas B (Mae R) lab h 434 E Spruce
—Jimmie E atndt N'town State Hosp r 717 Cherry
—John (Maryanne E) lab h 327 E Wood
—John C garage mech Phila Elec Co h Philadelphia
—John H (Marian) lab (Phoenixville) h 327 E Wood
—John J mtce mn N'town State Hosp r Souderton
—John W (Clara F) brick wkr h 500 E Elm
—Johnnie R (Pauline) lab h 2012 Rahway av EN Twp
—Kath r 802 Arch
—Lavinia T h 318 George
—Marion cash Chatlins Dept Store Inc r 102 Millcreek rd Ply Valley
—Marion E atndt N'town State Hosp r 327 E Wood
—Maude G wid Warren prsr h 525 Barbadoes
—Nettie r 849 Thomas
—Norman W (Marian R) rubber wkr h 102 Millcreek rd Ply Valley
—Richd A lab N'town Brick Co r 500 E Elm
—Robt emp United Pipe Column & Railing Co
—Robt A (Madeline A) supvr h 715 Woodbrook la Ply Valley
—Robt W (Sue) lab h 410 E Basin

SIMPSON BROS.
ESTABLISHED 1895
SEEDS — FEED — GRAIN — FERTILIZERS
Poultry, Dairy and Garden Supplies
204 W. MARSHALL STREET Tel. BR oadway 2-1265

GRISDALE & RILEY
NORRISTOWN HEAT & FUEL CO.
FUEL OIL — OIL BURNER SERVICE
SALES and INSTALLATION
Phone BR oadway 2-7052
1008 ARCH ST. (Rear)

BAER'S
Westinghouse
Home
Appliances
Television
Floor
Covering
Venetian
Blinds
Plastic
Wall Tile
120
E. MAIN ST.
Tel.
BR oadway
2-1283

Jackson
—Russell L (Shirley) mech h 414 E Spruce
—Sarah A r 1026 Cherry
—Thos emp United Pipe Column & Railing Co
—Wm jan Court House r Ardmore
—Wilmer insulation hlpr Asbestos Insulating Co Inc r 316 Randolph av Ambler
Jacobs Alma M h 606 Noble
—Andrew E atndt N'town State Hosp r do
—Arth L h Woodhill rd UM Twp
—Calvin wldr Florig's Equip Co r Phoenixville
—Cath Mrs tube wkr h 524 Kohn
—Clifton N (Alice S) h 1616 Sheridan la J'ville
—Clifton N jr, chief Jefferson Fire Co No 1 r 1616 Sheridan la J'ville
—Earl H (Anna C) heater (Consho) h 22 Hartranft av
—Ellen N wid Geo W jr h 900 Sandy cor E Marshall st
—Frederica S int dec r 1616 Sheridan la J'ville
—Geo K truck hlpr Tose Inc h 613 DeKalb
—Helen N Mrs ofc sec Montg County Bar Assn r 1214 Astor
—Homer M (Genevieve K) tchr h 726 Noble
—John R atndt N'town State Hosp r do
—Lewis H (Helen N) clk h 1214 Astor
—Mary T Mrs plshr Wildman Mfg Co h 1038 Powell
—Maurice J (Florence E) wldr h 1302 DeKalb King Manor
—Merrill S (Mildred S) clk (Phila) r 21 E Fornance
—Norman A (Janice) pntr and paperhanger Jerome & Jacobs r 1038 Powell
—Norman L (Ruth C) slsmn London Motors Inc h 831 Swede
—Russell S (Sara B) h 1747 W Main J'ville
—Ruth Mrs typ Suburban Milk Dealers Assn r 831 Swede
—Thos E, USA r 1214 Astor
—Victor M (Beatrice) slsmn B E Block & Bros Inc r Philadelphia
—Warren L (Jean) serv sta atndt Gateway Serv Sta h 922 W Main
—Warren T (Kath K) electn h 84 S Trooper rd J'ville
—Wm (Doris) loc eng h 806 Swede
Jacobson Leonard, CPA 10 E Main r Conshohocken
—Milton (Bertha R) lawyer 10 E Main h 1500 Astor
—Philip (Adeline C) coml artist (Phila) h 35 Concord pl K of P, UM Twp
Jacoby Clifford H (Arline B) lab h 818 Swede
—Geo E lab r 818 Swede
—Marvin (Kathe S C) elec eng h 106 Valley rd Ply Valley
—Richd T (Izella L) acct h 2927 Stony Creek rd Penn Sq Village
—Willard C (Eva) slsmn r 2927 Stony Creek rd Penn Sq Village
Jacques Albert charge atndt N'town State Hosp r Conshohocken
—Bridget R atndt N'town State Hosp r Conshohocken
—John (Dorothy) lab h 638 Arch
Jacquot Frank T (Rose) lab Hamilton Paper Co h 202 Buttonwood
Jaeger Dorothy S wid Kurt H sls clk (Ardmore) h Shoemaker rd K of P, UM Twp
—Eug A (Henrietta M) phys N'town State Hosp h 249 Bryan's rd Penn Sq
—Robt dept mgr McCoy's Music & Elec Co r RD 1
Jaffe Jay J (Mimi I) h 123 E Main
—Mimi I Mrs (Mimi Salon) r 123 E Main
—Morris B (Pearl) (Crane's Clothes) h 119 E Main
—Pearl Mrs (Jaffe's) r 119 E Main
Jaffe's (Mrs Pearl Jaffe) women's apparel 318 DeKalb
Jafvert Chas E (Edna M) tel eng h 175 Liberty av J'ville
—Edna M ofc sec Chet B Earle Inc r 175 Liberty J'ville
Jaggers Anne C Mrs ofc sec Michl G Garber r 118 E Chestnut
—Chas D (Margt C) brkmn h 812 Green
—Chas D (Myrtle E) crane opr h 708 DeKalb
—Earl J (Sadie M) mtce mn Scheidt Brewery B'port
—Edw J (Ann C) tire mkr h 118 E Chestnut
—Gerald J, USA r 1018 Cherry
—Harry G (Trudy) truck driver h 806 Fairbanks av
—John (Sadie M) jan Adam Scheidt Brewing Co r 1018 Cherry
—John E lab r 1018 Cherry
—Ronald R bread wrapper Stroehmann Bros Co r 1016 Cherry
Jago Chas clk Prothonotary's Office r Prospectville
Jakielaszek Jos (Sophie) mtce mn Sacred Heart Hosp h 806 Colbert Sburg
Jaklik Chas J (Rose) repr h Hanna av EN Twp
—Helen opr True Form Corset Co Inc r Jolly rd RD 4
—John shop formn The Sharples Corp r RD 4
James Agnes Mrs ofc sec Elmwood Lodge 438 IOB & POE of W r Philadelphia
—Bessie r 212 E Spruce
—Betty L studt r 1529 Markley
—Cath L music instr N'town State Hosp r 1220 Locust
—Chas T car greaser r 212 E Spruce
—Emerson E (Ada S) mandel puller (Oaks) h 108 Mill rd EN Twp
—Ethel ofc sec County Recorder of Deeds Office r Gwynedd Valley
—Frank N (Louise M) research analyst h 723 Woodbrook la Ply Valley
—Grace h Walnut la King Manor
—Harry E (Elsie M) slsmn h 3131 Stony Creek rd Penn Sq Village
—Kenneth B (Cath L) store rm mgr N'town State Hosp r 1220 Locust
—Linwood bartndr r 1040 Green
—Marple W (Susan F) woolen mill wkr h 102 DeKalb B'port
—Reese D tchr h Bush King Manor RD 1 B'port
—Ronald H appr cook r 212 E Spruce
—Susan F cln Parts Service Co r 100 DeKalb B'port
—Wm H (Lillian) ins agt h 20 Old Arch rd EN Twp
—Wright G (Jewel C) mach h 1529 Markley
Jamieson Chas I mgr Continental Am Life Ins Co r Wynnewood
Jamison Chas H justice of the peace 312 Haws av h do
—Earl (Ethel M) slsmn Lloyd H Daub Inc r Audubon
—Fannie r 1000 Swede
—Francis J (Margt M) (Margt M Kelly Nursery) h Flint Hill rd Sland UM Twp
—Frank lab r 1041 Green
—Jas J (Helen E) formn h Flint Hill rd Sland UM Twp

INSURANCE
REAL ESTATE
MORTGAGES
LYMAN A.
KRATZ
ROBERT L. KRATZ, Broker
Tel.
BR oadway
2-0663
7 E. AIRY ST.

TAXI
RADIO
TAXI
BR oadway
2-1718
RADIO
TAXI
BR oadway
2-1718

HANDLING REAL ESTATE SINCE 1917
GILBERT J. FARRINGTON, Jr.
REALTOR
INSURANCE — BONDS — MORTGAGES
236 W. MAIN ST. Tels. BR 5-9730 and BR 2-7828

Jamison
—Margt M Mrs (Margt M Kelly Nursery) r Flint Hill rd Sland UM Twp
Jammerscone Anthony oiler r 110 W Front B'port
—Danl, USN r 110 W Front B'port
—Domenic (Eliz) h 110 W Front B'port
Jamorizk John (Mary) lab h 236 E 4th B'port
Jamorzik Andre (Jeanette F) chipper h 499 Ford B'port
Jane-E Beauty Shoppe (Jane E Crosson) 17 W 4th B'port
Jane's Luncheonette (Chas and Jane Moleski) 157 W Elm
JaneFrancisco Felix J (Teresa M) sht mtl wkr (Upper Merion) h 340 Prospect av B'port
—Salvatore (Ann) fcty wkr h 210 Franklin
Janifer Carl, USN r 351 E Chestnut
—Geo A (Reathamay) mech h 101 W Penn
—Geo L atndt N'town State Hosp r 101 W Penn
—Jas F (Theresa C) mech h 421 E Spruce
—Wm (Marion C) plstr 351 E Chestnut h do
Janiuk Florence ofc clk PRR h 1025 DeKalb
—Michl (Jean) mech h 441 Prospect av B'port
—Paul r 441 Prospect av B'port
—Theo mech Rawn Garage Inc r 414 Prospect av B'port
Jannello Albert J (Marie A) archt (Reiffton) h 107 Hilltop rd Ply Valley
Janney & Co, Morgan P Hunter rep investments 524 Swede
Janoski Anthony emp United Pipe Column & Railing Co r Gulf rd B'port
—Frank J (Mary E) truck driver Sachem Petroleum Co h Lawndale av Hughes Pk UM Twp
—Jos W (Mary D) lab N'town Magnesia & Asbestos Co h Crooked la King Manor UM Twp
—Steph (Mary E) steel wkr h Crooked la Hughes Park UM Twp
Jansen Waldemar Rev (Carrie) h 1628 Juniper
Janssen Teresa K Mrs chf opr Bell Tel Co h 107 Haws av
Jantes Jos J (Antoinette) lab h 130 W Elm
Januzelli Anthony M (Lorenza M) pipeftr h 514 Norris
—Jas P (Cath) cement wkr h 409 E Rambo B'port
—Jos A (Frances) mach opr h 302 E Marshall
—Palma A clk r 302 E Marshall
Jaquett Phoebe Ann clk F W Woolworth Co r Skippack pike Center Sq
Jarman Eliza int dec r S Schuylkill av J'ville
—Ethel B wid Albert W h S Schulykill av J'ville
—John W S jr (Frances M) major USA h 2121 Weber la J'ville
—Jonathan W, USN r S Schuylkill av J'ville
—Sarah ofc sec r S Schuylkill av J'ville
Jarret Ada F ofc sec J Stroud Weber h 536 George
Jarrett Helen F clk Univ of Pa (Phila) r 509 Hamilton
—Helen S wid Wm L clk County Treas's Ofc h 509 Hamilton
—Ida atndt N'town State Hosp r do
—John H (Norma T) sec Grater-Bodey Co h 36 N Prospect av J'ville
—Mary B r 519 Buttonwood
—Wm L personnel mgr Jas Lees & Sons Co r Trooper
Jaruszewicz Mary wid Michl h 335 W 5th B'port
—Sophie sten r 335 W 5th B'port
Jassenoff Betty sls clk Sherry's r Philadelphia
Jaunich Raymond M (Florence M) slsmn Pagel's Clothing Inc h 1610 Juniper
Jay Clifford G (Edith M) driver-slsmn h 242 Bryans rd Penn Sq Village
Jeanguenin Chas J (Grace) eng h 242 Brookside rd Penn Sq Village
Jeavins Florence h 516 Kohn
Jefferies Amelia K sls clk Hallman-Radcliff r 729 Kohn
—Doris J ofc clk r 229 W Spruce
—Eliz C clk Montg N'town Bank & Trust Co r 774 Kohn
—Eliz M wid Taylor J h 774 Kohn
—Geo driver W H Kneas Lumber Co Inc r 724 Kohn
—Granville H (Gertrude K) (Smith Cleaners) h 231 Beechwood rd Penn Sq Village
—Harold W (Virginia F) formn (Oaks) h 229 W Spruce
—Jas lab Penna Dept of Hwys r Bethayres
—Jas E (Myrtle C) jan Boro of N'town h 650 Kohn
—Joan E sten I T Haldeman Co r 74 Kohn
—Jos r 624 W Main
—Loretta V tel opr Bell Tel Co r 229 W Spruce
—Russell S (May A) surveyor's hlpr h 736 Roosevelt av
—Shirley A ofc clk r 229 W Spruce
Jeffers Doris opr Freece-Larsen Inc r RD 1
—Eliz C Mrs sls clk W T Grant Co h 216 W Johnson hwy Coleston
—Francis (Madeline) sr clk Peoples Natl Bank of N'town h 109 Stanbridge
—Jas (Cath A) r 146 Coates B'port
—John E (Theresa J) railroad car insp h 448 Grove B'port
—John J (Christine M) elec tech r 216 Johnson hwy Coleston
—Leonard A mech Continental Baking Co r Oaks
—Robt (Lois) car insp h 302 E Rambo B'port
—Wm J (Anna E) car insp h 317 Holstein B'port
—Wm J (Marie M) driver-slsmn h 814 W Elm
Jefferson Auto Service (Donald L Shellenberger and Frank C Bean) 1804 W Marshall J'ville
—Drug Co, Harry Farber mgr 1961 W Main J'ville
—Eliz M wid Jos r 637 Noble
—Fire Co No 1, Clifton N Jacobs jr, chief 1985-87 W Main J'ville
—Jos H (Ellen M) asst formn h 637 Noble
—Sales Co (Howard P and Conrad B Maurer) toy specialties 2118 W Main J'ville
Jeffersonville Golf Club, Clarence H Fry mgr ss W Main st opp Potts av J'ville
—Presbyterian Church 1921 W Main J'ville, Rev Wm L Everhart pastor
Jeffries Geo (Amelia) truck driver h 724 Kohn
—Mary T h 2110 W Main J'ville
Jenifer Geo auto mech Lee Templeton Motor Co r 101 W Penn
Jenkins Anna B r 31 Stanbridge
—Arth (Cath) tchr Sland Elementary Sch h 13 School-la dr Schoolhouse Manor UM Twp
—Arth M r 716 Swede
—Audrey L Mrs (Audrey's Luncheonette) r 312 Bush B'port
—Cath Mrs r 301 Francis av Coleston

FREE HOME DELIVERIES
Chicco Beverage Company
TELS. BR 5-BEER and BR 2-BEER

LEE TEMPLETON MOTOR CO.
DeSoto — Plymouth
Sales and Service
"Oldest Automobile Dealer in Montgomery County"
1416 W. MAIN ST.
Tel. BR oadway 5-5100

PENN DISCOUNT FURNITURE CO.
"From a No-Place to a Showplace"
Furniture
Rugs
Bedding
NORGE Electrical Appliances
Venetian Blinds
E. MAIN ST.
Tel. BR oadway 2-8462

Jenkins
—Emily wid Jos r 755 Haws av
—Esther M purch agt County Comnr's Office r Lower Gwynedd
—Ethel B Mrs sten Social Security Admn r 12 Gay Phoenixville
—Eva W r 114 Green B'port
—Florence r 1000 Swede
—Florence sls clk Chatlins Dept Store Inc r Midland av Trooper
—Geo hlpr Mirabile Beverage Co r Philadelphia
—Herbert (Virginia) h 504 Chain
—Howard driver-slsmn Nelson Dairies Inc r RD 2 Collegeville
—Ida M sten N'town State Hosp r Conshohocken
—Jacqueline ofc clk r 13 School Line dr Schoolhouse Manor UM Twp
—Janet nurse Montg Hosp r 120 E Walnut
—John S (Aurora) slsmn r 425 W Poplar
—Mary h 11 W Front B'port
—Nursing Home (Mrs Irene DeMarco) 1348 DeKalb
—Robt H (Audrey L) (Audrey's Luncheonette) h 312 Bush B'port
—Thos (Frances) mach opr h Germantown pike EN Twp
—Thos R (Emma H) collr h 24 Old Fort rd K of P, UM Twp
—Virginia atndt N'town State Hosp r 304 Chain
—Wm W meter rdr Phila Elec Co r RD 1 Collegeville
Jennings Calvin R (Mary F) (Jennings Jewelers) and watch mkr 741 Noble h do
—Calvin R jr, studt r 741 Noble
—Florence wid Wm cook r 622 Renel rd Ply Valley
—Jewelers (Calvin R Jennings) jwlrs 57 E Main
—Mary F Mrs (Roy Jewelers) r 741 Noble
—Robt slsmn Jas Lees & Sons Co
Jensen Christian wtchmn Montg County Hse of Detention r 122 Walnut av Ardmore
—David (Phoebe) slsmn h 210 Beechwood rd Penn Sq Village
—Emma L Mrs opr Florence Beauty Shoppe r 65 Potts av J'ville
—Henry E (Ruth N) elec eng h 802 Germantown pike Ply Valley
Jerdan Albert rug cln Peoples Cleaners & Dyers r 302 E Gravers la Phila
Jerrido Pet steel wkr Alan Wood r 1213 Arch
Jerri-Jane Tots To Teen (Arlen B Mann) children's wear 51 E Main
Jervis Jos (Nora) associate Lylburn H Steele h 44 S Wakefield rd J'ville
—Jos jr (Clarence V) supt h 2305 Coles blvd Coleston
Jesberger Richd driver Colonial Auto Supply Co r Philadelphia
Jesse's Restaurant (Jesse Feliciani) 600 W Marshall
Jessel Domenic r YMCA
Jewish Community Center, Rabbi Harold M Kamsler exec dir 1541 Powell
—Women's League, Mrs Ethel Daderak sec 112 E Main
Jiles Jack J equip opr Penna Dept of Hwys r 109 LaMott av Willow Grove
Jillson Donald H (Louise M) adv copy writer h 5 Country la K of P, UM Twp
Jim & Frank Shoe Service (Francis A Radano and Jas Genova) shoe reprs, dry clns 2 E Main
Jim's Original Zep Shop (Jas Pascuzzi) restr 367 E Main
Jo's Restaurant (Josephine A Santangelo) 231 W Main
Jobes Helen M tchr Theo Roosevelt Sch h 833 DeKalb
Joe & Dan's Pizzeria (Jos and Danl Arditi) restr 245 E Main
—The Tailor (Jos Falchetta) 329 Cherry
Joe's Barber Shop (Jos J Catagnus) 1008 W Airy
Joell Walter E truck driver Zimmerman Paper & Supply Co r Ambler
John Evelyn W Mrs tchr Holland Sch r 10 Glenwood av
—Hancock Mutual Life Insurance Co of Boston, Mass, Robt H Cross dist mgr 315 Swede rm 406
—John (Evelyn W) ofc mgr Phila Elec Co r 10 Glenwood av
Johnny's Sales & Service (John Colucci) new and used automobiles River rd Sburg
Johns Bernard (Marjorie) punch press opr h 1437 W Marshall J'ville
—Frank J (Anna L) h 1413 W Marshall J'ville
—Geo J clk A&P r 1016 W Marshall
—Howard E cabt mkr Grater-Bodey Co r 235 E Oak
—Rita A clk r 1413 W Marshall J'ville
—Wilmer (Fanny) lab h 331 E Chestnut
Johnson Ace emp Wm Bambi & Sons Inc
—Agnes V Mrs sls clk D M Yost Co r 1539 Arch
—Albert (May) h 1474 Ridge rd Blk Horse
—Albert M (Mary T) lab h 107 W Penn
—Alf (Laura H) chemicals buyer h 729 Rentel rd Ply Valley
—Alf C plmb N'town State Hosp r 1474 Ridge rd Blk Horse
—Anna Mrs tchr Collegeville Day Sch r RD 2
—Anna C W wid Geo h 1106 DeKalb
—Anna P Mrs (Johnson's Cleaners) r 617 DeKalb
—Anna R atndt N'town State Hosp r Philadelphia
—Bernice E Mrs domestic r 415 E Oak
—Bertha F wid Urner D sr r 302 Hamilton
—Caroline R wid Irwin B h 1028 W Airy
JOHNSON CHARLES A (Jean McS) sec-treas Norristown Motors Inc office 1101 E Main tel BR 2-5545 r RD 1 Limerick, Pa
—Chas A tube wkr h 501 W Main
—Chas Eynon (Alice C) ind eng (Phila) h 723 W Marshall
—Chas G (Anna P) (Johnson's Cleaners) h 617 DeKalb
—Chas G (Ann) collr B E Block & Bros Inc r RD 1 Wayne
—Christini kitchen wkr Montg Hosp r 424 Moore

JOHNSON DANIEL S
(Helen W)
REALTOR
INSURANCE
Office
Swede and Penn streets
telephone BR 2-0232
h 222 Nassau place
tel BR 2-2865
See page 51 Buyers' Guide and right top lines

—David, USA r 222 Nassau pl
—Doris r 32 E Elm
—E Leroy (Jean E) laby asst h Church rd K of P, UM Twp
—Earl W (Helen W M) supt bldgs and grounds N'town Sch Dist h 210 E Brown
—Edw tchr (Phila) r 1204 Green
—Eleanor atndt N'town State Hosp r Stowe
—Ella C wid Isaac h 614 Green

LEWIS C. DETWILER
NICHOLAS J. GEERS, Associate
Realtor — Insurance — Mortgages
545 SWEDE STREET DIAL BR oadway 2-1800
NATIONAL ASSOCIATION OF REAL ESTATE BOARDS — REALTORS

Johnson
—Elwood E (Dora) lab h 377 E Lafayette
—Eug (Hannah L) lab (Ply Meeting) h 31 Stanbridge
—Florence hsekpr r 1232 W Airy
—Frances F Mrs ofc clk Earl M Oberholtzer r 67 N Schuylkill av J'ville
—Frank L ticket clk Reading Co r Kulpsville
—Frank V (Essie L) formn h 821 Renel rd Ply Valley
—Frank W (Bernice) phys N'town State Hosp h 905 Swede
—Fred B (Frances M) driver-slsmn Nelson Dairies Inc h 67 N Schuylkill av J'ville
—Georgie Y wid Marcus F acct (Phila) h 215 Haws av
—Gertrude I r 1020 W Main
—Gustaf A (Dorothy) servicemn r rear 624 Ford B'port
—H Russell (Daisy) lab h 317 E Wood
—H Woodward (Carolyn S) ofc mgr h 1 Patriot rd K of P, UM Twp
—Harry cook r 511 Cherry
—Henry lab r 345 Moore
—Henry (Edna) steel wkr h 519 Moore
—Henry steel wkr (B'port) r 1009 Green
—Howard (Lucretia G) mach h 846½ Cherry
—Howard (Mary) musn h 1717 Willow
—Howard F (Rita E) mtce mn Adam Scheidt Brewing Co h 514 Kohn
—Irvin acct Norris Lndry-Speede Clns Inc h 811 W Main
—Isacher lab Pa Dept of Hwys r 509 George
—Jennie kitchen atndt N'town State Hosp r 1071 Powell
—John formn Thos W Faulkner jr h 201 4th B'port
—John (Louise) oiler h 111 W Front B'port
—John K (Edith B) dist sls mgr Synthane Corp h 1971 Juniata rd J'ville
—Johnny (Carrie) truck driver r 220 Ford
—Jos A (Agnes L) lab h 712 Moore
—Jos F mtce mn Ply Country Club h 1528 Powell
—Jos P (Cecilia A) tube fnshr h 23 Laurel la Ply Valley
—Jos R box mkr I F March's Sons Co r Bryn Mawr
—Josie Bell (Josie's Beauty Shop) r 1204 Green
—Kath Mrs cln Eisenhower Sr High Sch r 238 E Marshall
—Kath V atndt N'town State Hosp r Phoenixville
—Kathryn D ofc sec r 909 DeKalb
—Kenneth supt Nelson Dairies Inc r RD 3
—Kenneth H (Dorothy) driver-slsmn Nelson Dairies Inc h Briar la EN Twp
—Kenneth R (Pearl P) acct h 1437 Astor
—Kenneth R (Mary M) slsmn h 16 Millcreek rd Ply Valley
—Laura Mrs h 512 Chain
—Laura wid Horace H h 639 Noble
—Lena domestic h 15 E Roberts
—Lewis M 3d (Lois M) h 2804 Swede rd EN Twp
—Lloyd, 1st dep County Sealer of Weights & Measures r Royersford
—Lois M Mrs dental hygienist Kenneth E Neiman r 2804 Swede rd Penn Sq
—Lucretia wid Jas domestic h 345 Moore
—Lydia Mrs r 410 W Wood
—Mack lab Bearoff Bros Inc r 2011 Rahway av EN Twp
—Mae L Mrs sten County Registration Comn r Ambler
—Mary E wid Frank T h 722 Astor
Johnson
—Mary S Mrs inheritance tax investigator Register of Wills r Collegeville
—Minerva M wid Wm E h 736 Noble
—Nathl P (Reatho M) atndt N'town State Hosp h 2106 Rahway av EN Twp
—Nettie ofc sec r 418 Cherry
—Ochie r 424 Moore
—Orville H (Mildred C) coml photog h 8 Musket rd K of P, UM Twp
—Oscar, USAF r 418 Cherry
—Oscar W (Lena E) lab h 2110 Rahway av EN Twp
—Paul lab r 614 Green
—Pearl P Mrs cafeteria wkr David Rittenhouse Jr High Sch r 1437 Astor
—Pearl R atndt N'town State Hosp r 1071 Powell
—Rebecca M ofc sec I T Haldeman Co r Eagleville
—Richd C atndt N'town State Hosp r 317 E Wood
—Robt porter Rdg Co r Glenside
—Robt C (Ruth E) dept mgr McCoy's Music & Elec Co h 623 Forest av J'ville
—Robt E studt r 210 E Brown
—Robt J (Helen M) mach Luster Jordan Mfg Co h Trooper
—Ronald L (Joan E) linemn Bell Tel Co h 103 Jacoby
—Rosalyn hsekpr Montg Hosp r 16 W Oak
—Russel (Daisy) lab h 317 Wood
—Russel G (Eleanor) elec shovel opr h 740 Woodbrook la Ply Valley
—Russell C aud h 56 N Prospect av J'ville
—Sadie Mrs asst probation officer Montg County House of Detention r Erdenheim
—Saml, USA r 614 Green
—Sarah Mrs r 733 Chain
—Stanley L (Mary E) steel wkr r 328 E Oak
—Thelma Mrs ofc sec Energetic Worsted Corp r 14 Glenwood av
—Thelma J atndt N'town State Hosp r Conshohocken
—Urner D teller Phila Elec Co h 302 Hamilton
—Vida B atndt N'town State Hosp r Conshohocken
—Walter A driver D M Yost Co r 13 E Roberts
—Weldon B (Virginia G) carrier PO r Fairview Village
—Wm lab r 20 W Oak
—Wm D atndt N'town State Hosp r 317 E Wood
—Wm J (Dorothy M) ins agt Western & Southern Life Ins Co h 719 Renel rd Ply Valley
—Wm L (Velma E) atndt N'town State Hosp h 42 E Elm
—Wm L (Margt M) spellmn h 270 B, Sland UM Twp
—Wm P (Josie) lime corker Philip Carey h 1204 Green
—Wm P jr, studt r 1204 Green
—Wm W (Thelma) bkpr Elmer F Espenship r 14 Glenwood av Trooper
—Wm W sanitor Continental Baking Co r Collegeville
—Wm Z slsmn r 202 W Main
—Willie Mae domestic r 230 E Spruce
Johnson's Cleaners (Chas G and Anna P Johnson) 312 Cherry
Johnston Beatrice M tchr WN Consolidated Public Sch h 3043 Stony Creek rd Penn Sq Village
—Betty typ Mears-Kane-Ofeldt Inc r Jenkintown

JOS. B. ROGERS JR.
HEATING — PLUMBING
TELS. BR 5-4792 BR 2-9469
1953 W. MAIN ST.

H. W. CARSON
Television
Refrigerators
Air Conditioners
Home Appliances
Phone BR oadway 5-4949
4th and Green Streets
Bridgeport Pa.

SACHEM PETROLEUM CO.
— • —
RICHFIELD FUEL OIL
—
RICHFIELD Gasoline and Lubricants
— • —
Germantown Pike
TEL. BRoadway 2-0458

JAMES J. CARR
REAL ESTATE — INSURANCE
Telephone BRoadway 2-0427 402 DeKALB STREET

Johnston
—Cecil (Verna) wldr (Consho) h 641 George
—Chas H sec Traffic Club of N'town r 228 Summit av Cedar Heights
—Chas H jr, clk Crouthamel Motor Freight r 228 Summit av Cedar Heights
—Elmer (Pauline) tchr h 205 Woodlawn rd Penn Sq Village
—Frank H (Clara B) h 119 Hancock av Coleston
—Geo H (A Mabel) jwlr 1808 Markley h 401 Hancock av Coleston
—Gertrude W Mrs mach opr John Wood h 503 W Elm
—John M (Cecel F) ind eng h Warner rd UM Twp
—Mildred L Mrs r 3043 Stony Creek rd Penn Sq Village
—Robt P v-pres-mgr Mears-Kane-Ofeldt Inc r Jenkintown
—Wm (Alma Z) taxi driver h 600 Noble
Joiner Grace L ofc sec Medical Div N'town Sch Dist r 9 Peachville rd Ply Meeting
Jonas Romeo (Vivian) mtce mn h 436 E Spruce
Jones — h 803 Swede
—Adeline M Mrs ofc nurse Albert J Fingo and Thos J Natoli h 1201 DeKalb
—Albert J sr (Eliza A) mach opr h 737 Woodbrook la Ply Valley
—Amos W (Mabel A) pipeline walker h 1422 Stanbridge
—Andrew F h 15 Powderhorn rd K of P, UM Twp
—Barbara C studt r 5 Skip rd, E Ply Valley
—Beatrice wid Benny h 1025 Green
—Benj C (Miriam N) h 48 Wilson rd K of P, UM Twp
—Betty cook Chas J Granese h 115 W Marshall
—Betty waitress h 2102 W Main J'ville
—& Blackiston (Wm T and Anna J Blackiston) caterers 301 E Marshall
—Cain (Carrie) lab I F March's Sons Co h 611 Green
—Cath ofc sec Valley Forge Hosp r 1337 Willow
—Cath L Mrs h 252 Minor
—Chas r 615 Cherry
—Chas (Laura) pump opr Borough h 1351 DeKalb
—Chas E (Mary) h 122 W Marshall
—Chas E (Ethel H) mech h 116 Liberty av J'ville
JONES CHARLES L (Winnie E) treas Alan Wood Steel Company Coke and Chemicals Division h Orchard way and Louella av Wayne, Pa tel Wayne 2462
—Chas W (Anna Jean) slsmn h 811 Cherry la Ply Valley
—Churlotte L r 60 Walker la K of P, UM Twp
—Clarence R hlpr (Consho) h 667 Kohn
—Clarence W (Emily M) musn h 519 Moore
—David H firemn Grater-Bodey Co r Trooper
—Della h 543 Swede
—Donald R (Rachel M) investigator Phila Elec h 1604 Markley
—E Virginia bkpr r 102 Myers rd K of P, UM Twp
—Edna r 102 Myers rd K of P, UM Twp
—Elijha (Cora) h 1311 Willow
—Eliz C studt r Graver rd Ply Twp
—Eliz R Mrs atndt N'town State Hosp r 1337 Willow
—Elsie Mrs h 555 Stanbridge
—Erma ofc sec (Consho) r 555 Stanbridge
—Ethel C r 20 Old Fort rd K of P, UM Twp

Jones
—F L T pres-treas Jones Machine Tool Works Inc
—Fanny r 611 Green
—Flora M priv sec h 611 Swede apt 201
—Frances T ofc sec Ditz Pontiac Co r 218 E Wood
—Francis L (Sophia L) electn h ss Crooked la King Manor UM Twp
—Frank L (Cath E) h 254 Minor
—Frank W (Florence M) sporting goods 228 W Main h 1403 DeKalb
—Frank W jr, studt r 1403 DeKalb
—G Franklin (Dorothy B) formn h Old Arch rd EN Twp
—G Kenneth (Dorothy S) sls counselor h Graver rd Ply Twp
—Geo clk United Pipe & Plmb Supply Co Inc r Philadelphia
—Geo G (Helen A) estimator Norris Iron & Wire (B'port) h 149 Charles King Manor UM Twp
—Geo G jr (Rebecca C) acct h 208 Crooked la King Manor UM Twp
—Geo H lab r 102 Myers rd K of P, UM Twp
—Geo S (Lucy C) ptrn mkr (Consho) h 746 Stanbridge
—Geo T (Emma S) h 102 Myers rd K of P UM Twp
—Geo W r 538 Church
—Georgie L domestic r 611 Green
—Gertrude E wid G Harvey domestic h 613 DeKalb
—Guy lab Penna State Hwy Dept r 1616 Redwood av Willow Grove
—Gwilym (Naomi) emp State Tpk Comn h 606 Swede
—Harold H (Helen A) guard h 2527 DeKalb pike EN Twp
—Harry U (Myrtle M) condr h 607 W Lafayette
—Helen Mrs tel opr N'town Tel Secretarial Serv r DeKalb Manor
—Helen A wid Jos S h 2082 W Main J'ville
—Helen E wid Harry B splicer B F Goodrich Co h 5 Skip rd, E Ply Valley
—Henry hlpr Mirabile Beverage Co r 1072 Willow
—Herbert (Alberta) lab h Bristol av EN Twp
—Horace C 2d, treas Jas Lees & Sons Co r Chestnut Hill
—Horace H driver Abbott Dairies r 254 Minor
—Horace M (Helen A) bench opr h 110 Myers rd K of P, UM Twp
—Howard (Kath) truck driver h 750½ Kohn
—Howard J (Mildred E) metallurgist h 2103 3d Coleston
—Howard K, USMC r 11 E Basin
—Howard M (Marie T) firemn N'town State Hosp h 740 Kohn
—Hylton atndt N'town State Hosp
—Irvin (Esther) h 621 Chain
—Irvin A jr (Mildred E) plmb Edw F Baird r 1309 W Oak
—Isobella wid Jas H h 1337 Willow
—J Danl system opr Phila Elec Co r RD 2 Pottstown
—Jacqueline C customers rep Phila Elec Co r 1604 Markley
—Jas A linemn Phila Elec Co r Audubon
—Jas A radio repr r 11 E Basin
—Jas A servicemn Jones Radio Serv r 1430 W Marshall
—Jas H atndt N'town State Hosp r 2111 Rahway av EN Twp
—Jas P (Bessie S) bench opr Tube Methods Inc h 144 N Whitehall rd J'ville
—Jane sub tchr Jos K Gotwals Public Sch r 17 Jacoby

THE ONLY COMPLETE
IMPARTIAL LIST OF BUSINESS CONCERNS
without regard to Size, Importance, Location, or Appointments, is your
City Directory Classified Business Section

CITIES SERVICE
JAY GRESS, INC.
AUTHORIZED DISTRIBUTOR
Gasoline — Fuel Oil — Lubricants
P. O. BOX 628
Office & Terminal: 1800 E. Ridge Pike Tel. BR 2-2984

Jones
—Jesse M (Jane P) sign insp Boro of N'town h 17 Jacoby
—John jan Abington Friends Home r 1000 Swede
—John (Helen) scheduler r 23 Summit Sland UM Twp
—John H lab r 252 Minor
—Jos C (Rena K) h ss Crooked la King Manor UM Twp
—Jos C Lumber Co, Wm A March pres Geo K March treas ofc 110 W 4th B'port yard Conshohocken
—Jos H (Esther G) eng Adam Scheidt Brewing Co h 1223 Linwood av
—Kenneth W (Marie G) h 324 Jefferson
—Lillian cln N'town Music Center r 333 E Lafayette
—Llewellyn (Marguerite M) collr h Swedesford rd K of P, UM Twp
—Lois I ofc clk r 1422 Stanbridge
—Lola wid Steph domestic h 121 Ann
—Louis K (Jean C) slsmn (Phila) h 622 Swede
—Louise Mrs h 229 W Lafayette
—Lucy C Mrs clk Perfection Bakery r 746 Stanbridge
—Mabel Mrs cafeteria wkr Thos J Stewart Jr High Sch r 1422 Stanbridge
—Machine Tool Works Inc, F L T Jones pres-treas Paul D Jones v-pres-genl mgr Rosa E Murr sec-asst treas tool mfrs Montgomery av and Long la K of P, UM Twp
—Mae B wid John H h 1600 Williams way J'ville
—Marilyn waitress Gateway Diner r 3d st and Sunnyside av Trooper
—Martha wid Emery r 504 E Elm
—Mary Mrs ofc sec Asko Bldg Supply Co r 114 Glenwood
—Mary A flag mkr (Collegeville) r 1202 Arch
—Mary B Mrs trustee The Historical Soc of Montg County r Conshohocken
—Mary E wid Chas W r 1800 Pine
—Matthew H Rev (Marjorie) pastor MtZion A M E Church h 1216 Locust
—Mervyn T (Jayne O) tchr Eisenhower Sr High Sch h 24 Hartranft av
—Mildred E Mrs clk Myers Drug Store r Midland av Trooper
—Millard F (Dorothy I) bartndr Coates-Wafer Post No 840 VFW h Germantown pike
—Morris R (Bertha R) h 412 W Marshall
—Nancy C studt nurse r 1604 Markley
—Nathl M (Bertha) lab r Bristol av EN Twp
—Norman L exec dir Institution Dist r Bryn Mawr
—Norman L ship clk r 555 Stanbridge
—Owen G (Theresa G) buyer h 237 Bryans rd Penn Sq Village
—Paul D (Ruth B) v-pres-genl mgr Jones Machine Tool Works Inc h Allendale rd K of P, UM Twp
—Paul J, USAF r 2082 W Main J'ville
—Pearline prsr r 121 Arm
—R Nelson (Sara Z) typesetter h 811 W Oak
—R T Lumber Co Inc The, Harry D Howden v-pres-mgr whol 315 Swede rm 510
JONES RADIO SERVICE (William E Jones) Admiral and Motorola radio and television sales and service, auto radio specialists 109 W Airy tel BRoadway 2-7520
—Ralph L h 827 DeKalb apt 6
—Richd H (Ellen P) mech eng h 22 School Line dr Schoolhouse Manor UM Twp

JONES ROBERT (Anna B) asst cashier Philadelphia National Bank Montgomery Branch h RD 2 Collegeville
—Robt H, USN r 607 W Lafayette
—Robt J wtchmn N'town Times Herald r Conshohocken
—Robt O (Mary B) acct h 4 Stony Brook rd K of P, UM Twp
—Roger ceramic eng r 33 Orchard la J'ville
—Ronald E (Leah L) radio tech Jones Radio Serv h 16 Lawnton rd DeKalb Manor
—Russell J inst wkr N'town State Hosp h 42 Union av J'ville
—Ruth T matron N'town State Hosp r do
—S Virginia r 60 Walker la K of P, UM Twp
—Saml auto mech Bob Kelly Inc r Philadelphia
—Spencer L sec Jas Lees & Sons Co r Villa Nova
—Sue C wid Danl sec h 920 W Main
—Thelma Jean asmblr (Lansdale) r 811 W Oak
—Thelma W occupational therapist aide N'town State Hosp r Philadelphia
—Thos B garagemn Schuylkill Valley Lines Inc r W Conshohocken
—Thos H W (Louise W) (Christy, Harry & Jones) and member State House of Representatives and lawyer 16 W Airy h 1733 DeKalb
—Viola waitress r 1109 DeKalb
—W M Hiester Mrs h 202 Montgomery av Coleston
—Walter C (Helen M) constn eng h 425 Warren
—Walter E (Jane E) slsmn h 2306 Coles blvd Coleston
—Walter J (Bernadette M) countermn Food Fair Inc
—Wayne E slsmn Metalcraft Sales Co Inc r Swenksville
—Weston R (Violet V) mach h 60 Walker la K of P, UM Twp
—Wm (Mattie) lab h 1 Depot B'port
—Wm E (Grace C) (Jones Radio Service) h 11 E Basin
—Wm E firemn Adam Scheidt Brewing Co r 532 Astor
—Wm F bottler Adam Scheidt Brewing Co h 218 E Wood
—Wm F (Doris) timekpr h 823 W Main
—Wm G (Sally B) trainee h 714 Clover la Ply Valley
—Wm H jr (Patricia L) slsmn h Valley View rd K of P, UM Twp
—Wm W jr (Neva A) supvr h 221 Jacoby
Jopling Mary Mrs mgr Yankee Clipper r 2 Union av J'ville
—Ralph N (Marilla) musn h 2 Union av J'ville
—Robt A (Ruth A) beader (Oaks) h 65 Egypt rd J'ville
Jordan Albert (Josephine) slsmn h 731 Fraley Sburg
—Jas asst underwriter Pa Mfrs Assn Casualty Ins Co r 5403 N Front Phila
—Michl (Nellie) h 203 DeKalb B'port
—Robt T (Charlotte) formn h 31 Prince Frederick K of P, UM Twp
—Thos W (Eliz M) exec dir N'town Community Chest h 1428 Juniper
—Wm J (Pauline M) police h 706 Woodbrook la Ply Valley
Jordon Albert slsmn Mirabile Beverage Co r 731 Fraley Sland
Jorgensen Edw C (Marion R) lino serv h 18 Jefferson av Wash Sq Gardens
Josch Albert r 411 Cherry

MYERS DRUG STORE
— • —
Prescriptions Filled
Sick Room Supplies
Zenith Hearing Aids
— • —
TEL. BRoadway 2-0637
328 DeKALB ST.
— • —
We Deliver

FRANK H. BOVE
— • —
Real Estate
Insurance
Mortgages
24-Hour Auto Tag Service
Foreign Exchange Money Orders
Steamship Agency
Translations
— • —
400 DeKALB ST.
Tel. BRoadway 5-3311

J. B. Arena
MEN'S WEAR
MAIN & CHERRY STREETS BR 5-7730

MARCH HEATING CO.
TIMKEN
SILENT AUTOMATIC HEATING
207 W. 4th ST. Tel. BR 2-6541 BRIDGEPORT, PA.

Joseph Allan dairy hlpr Nelson Dairies Inc r 517 N Broad Lansdale
—Anna Mrs h 1614 Powell
—Jas r 205 W Main
Joseph's Hair Styling (Jos S Glider) beauty shop Swedesford rd K of P, UM Twp h Montgomery av do
Joshua Realty Co, David J Friedman pres 319 DeKalb
Josie's Beauty Shop (Josie Bell Johnson) 1066 Powell
Jowett Fredk R (Gladys) florist 44 W Basin h do
—Herbert A lab Penna Dept of Hwys r 737 George
—Hilton R (N Arlene) mach h 25 E Elm
—Jas (Emma M) emp N'town Box Co h 1208 Harding blvd
—Mae J fnshr Freece-Larsen Inc r 737 George
—Mary Mrs cafeteria wkr Blk Horse Sch r 737 George
—Robt lab (B'port) r 73 George
—Wm (Mary J) driver-slsmn Nelson Dairies Inc h 37 George
Joy Kiddie Shop, Gordon E Kutler mgr children's wear 46 E Main
Joyce John J 3d, phys 315 Swede rm 304 r Philadelphia
Joyner Edw constn wkr r 124 E Marshall
Judge Geo C (Mary) tier bldr h 2008 Clearview av J'ville
—Harry G (Theresa A) driver Tose Inc
—John F (Virginia P) h 11 E Church rd, E Ply Valley
—Wm J (Vera) collr h 11 Hartranft av
Judy Eug R atndt N'town State Hosp r do
Jules Sweet Shop (Anthony J Marchese) 1101 Powell
Julian Anthony (Mary) h 126 W Front B'port
—Anthony J mach opr r 326 Cherry
—Cath M clk r 117 Selma
—Jos (Caroline A) elec contr 120 W Front B'port h 124 do
—Jos L lab r 208 Chain
—Marvie G Mrs winder h 326 Cherry
—Wm H (Genevieve C) wire fnshr h 129 Liberty av
Juliano Tommaso (Incoronata) stone mason (Phila) h 103 Summit Sland UM Twp
Julius John J atndt N'town State Hosp r do
July Lola M atndt N'town State Hosp r Philadelphia
Jungels Alton J (Virginia) sec John R Ellstrom & Assoc Inc r 1157 Wheatsheaf la Abington
Junior Civic Club, Cele A Snape pres Mrs Ella G Fargo sec 1804 W Main J'ville
—Order of United American Mechanics-General Grant Council No 82 meets 2d and 4th Fridays 228 W Main
Jurbala John Capt officer in charge USARC Center r Springfield
Jury Disston R bldr h 412 W Marshall
Juzwik Frank L (Dolores D) plant mgr h S Schuylkill av J'ville

Kacanda John A (Bertha G) acct h 215 Stanbridge
Kacelowicz Edmund A (Eugenia M) laby wkr h 316 Jefferson Blk Horse
Kachmar Mary B textile wkr r 650 Moore
Kachmarick Betty sten Wisler, Pearlstine, Talone & Gerber r Upper Darby
Kaczor Fredk J electn N'town State Hosp r Arcola
Kaelin Francis (Edna) mech h ss Chestnut av J'ville
—John B carp N'town State Hosp r Lansdale
Kaempf Harry B (Sophia) aud h 6 Millcreek rd Ply Valley
Kahill Helen Mrs h 2021 W Main J'ville
Kahlert Edwin L slsmn DeKalb Nurseries Inc r Germantown pike
Kahn Milton treas Lerner Food Market r Philadelphia
Kahn's Inc, Sydney A Lambert mgr retail furn 133 W Main
Kainath Chas (Anna M) driver Mirabile Beverage Co h 7 E Elm
Kalambach Betty F Mrs ofc sec N'town News Agency Inc r Limerick
Kalan Esther Mrs sec Phila Textile Finishers Inc r 5626 N 12th Phila
—Saml M (Esther) pres-treas Phila Textile Finishers Inc r 5626 N 12th Phila
Kalas Flora B r 718 Astor
Kalb Arth K (Louise A) h 2502 Swede rd EN Twp
—Harold E (Ruth W) rubber wkr h 107 Haws av
—Wm G (Betty M) scarfer (B'port) r 203 Stanbridge
Kalinich Peter (Adelheid) cook h 124 E Main
Kalman Ethel M wid Frank domestic h 105 W Front B'port
Kamarek Wm (Gail G) slsmn h 19 Oxford circle J'ville
Kamerdze Jos driver Phila Elec Co r Phoenixville
—Wm E dep county sealer of weights and measures 400 Swede rm 7 r Ardmore
Kaminski Benj J atndt N'town State Hosp r do
—Jos A (Helen) steel wkr h 1981 Clearview av J'ville
Kammer Fred E (Jean) expediter h 190 Oxford circle J'ville
Kampes Ed C (Leona B) electn h 1233 Swede
Kamsler Harold M (Etta M) rabbi Jewish Community Center h 1520 Juniper
Kanasiak Edw S (Irene S) barber h 36 Heritage la K of P, UM Twp
Kanberg Louis (Freda) carp r N Whitehall rd EN Twp
Kandle Albert A (Emma K) poultry raiser 149 Egypt rd J'ville h do
—Apartments 824 W Main
Kane Anna cash Yankee Clipper r 815 W Marshall
—Arth R (Eliz E) lawyer (Phila) h ss W Main st opp Potts av J'ville
—Cecil bartndr Valley Forge Hotel r DeKalb st
—Chas H (Mildred E) r 514 Chain
—Cora B Mrs atndt Modern Bendix Lndry h 213 Jacoby
—Cornelius A (Sara G) drill press opr (Oaks) r 230 E Oak
—Cyril W (Anna C) shoe slsmn h 815 W Marshall
—Dorothy A Mrs aud Boro of B'port r 517 Prospect av B'port
—Ida Mrs r 909 DeKalb
—Jas F brkmn r 815 Green
—John J (Dorothy A) clk h 517 Prospect av B'port
—Jos G route supvr Peoples Cleaners & Dyers r E 7th av Trappe
—Jos M (Joan M) state police h 78 Powderhorn rd K of P, UM Twp
—Julie W voice tchr 228 W Main r Philadelphia
—Mary Mrs sls clk r 200 Holstein B'port
—Mary E wid Wm J h 68 N Highland av J'ville
—Paul H (Helen H) carp h 813 W Main

MORE
GOODS
—ARE—
BOUGHT
—AND—
SOLD
THROUGH
THE
Classified
Business
Directory
THAN BY
Any Other
Medium
on
Earth

Member Federal Deposit Insurance Corporation
Montgomery Norristown
BANK AND TRUST Company
Member Federal Reserve System
NORRISTOWN — — NORTH WALES

Kane
—Raymond F (Florence E) mach opr (B'port) h 514 Chain
—Robt W studt r 815 W Marshall
—Rose B r 1105 Green
—Sye sls clk Father & Son Shoe Stores Inc r 815 W Marshall
—Virginia R Mrs knitter r 556 Noble
Kanecki Alex J driver B E Block & Bros Inc r 328 W 4th av Consho
Kanengeiser Virginia ofc sec Novell's Inc r Audubon
Kantanick Jos (Marie G) hlpr N'town Motors h 1018 Willow
Kantner Geo H (Hilda M) constn formn h N Wales rd EN Twp
—Lester N (Sara R) crane opr (Phila) h 714 Hamilton
—Warren (Emily) carp h ws School la 3 s W Main st J'ville
Kapetsky Dorothy M nurse N'town State Hosp r RD 2
Kapichok John truck driver Surgical Rubber Co r Conshohocken
—Michl V (Mary M) lab h King of Prussia rd K of P, UM Twp
—Wm H pressmn Surgical Rubber Co r Conshohocken
Kaplan A (Fashion Centre) r Philadelphia
—Edw (Rae) mech eng h 8 Old Arch rd EN Twp
—Rae ofc sec Sandler's r 8 Old Arch rd Ply Valley
Kapsopsky John A driver Adam Scheidt Brewing Co r 16 Blue Buff rd RD 1 B'port
Karas John J (Jane) wldr h Hampton rd Belmont Ter UM Twp
—Mary wid Jos h 327 Center Sburg
Karcewski Stanley M (Genevieve M) (Norris Parking Center) and (Stan's Sunoco Service Sta) h 238 Hamilton
—Walter hangs new cars Borss Chevrolet Inc r RD 1 Park av
Kardick Vincent P (Alice R) wldr h 61 Galbraith av J'ville
Kardish Edw G (Patricia A) h 19 Mulberry la Ply Valley
Kardon Eug pres Daring Paper Co r Wynwood Plaza Apts Wynwood
Karminski Stanley J (Margt M) elec eng h 9 School Line dr Schoolhouse Manor UM Twp
Karnes Edw P (Josephine) lab h 667 E Marshall
Karnicki Lucy h 727 Tose Swedesburg
Karper Thos B (Eva V) state fish warden h 1426 Astor
Karr Carrie B Mrs sec Ladies Auxiliary Nuss-O'Hara-Todd Post 1804 VFW h 27 S Whitehall J'ville
—Edwin M (Mary R) mech Schuylkill Valley Lines Inc h 75 N Jefferson av J'ville
—Edwin M jr, studt r 75 N Jefferson av J'ville
—Eliza Mrs h 1464 Ridge rd Blk Horse
—Geo (Mary C) aeronautics (Ambler) r 424 Freedley
—Geo D (Bertha L) h 113 W Wood
—Harry C (Henrietta) tire bldr h Plymouth rd Ply Meeting
—Jean studt r Plymouth rd Ply Meeting
—Mathieu, USA r 1464 Ridge rd Blk Horse
—Mildred E Mrs, PBX opr Chatlin's Dept Store Inc h 1515 Powell
—Reives G chef h 214 Stanbridge
—Robt S (Mary J) steel wkr h 9 White av Hughes Park UM Twp
Karrol Raymond S (Regina M) sls eng h 804 Renel rd Ply Valley
Karver Leonard W (Mary E) mach (Ardmore) h 644 Kohn
—Leonard W jr, ship clk (Blk Horse) r 644 Kohn
Karvois Wm (Eleanor) policemn h 193 Kingwood rd K of P UM Twp
Kasauskas Mary J nurse Montg Hosp r 29 W 6th B'port
Kasopsky John A (Mary T) truck driver h 16 Blue Buff rd K of P UM Twp
—Sarah M cook N'town State Hosp r Conshohocken
Katarynick Frank T (Cath S) tire bldr h 1891 DeKalb pike King Manor UM Twp
—Kathryn ofc sec r DeKalb pike EN Twp
—Onufry F lab r DeKalb pike EN Twp
Katein Kathleen T, IBM opr Montg N'town Bank & Trust Co r Mont Clare
Kates Chas L merchandise rep Phila Elec Co r Phoenixville
—Harry T custdn David Rittenhouse Jr High Sch h 335 W Marshall
Kateusz Alfreda L Mrs typ r 224 Coates B'port
Kath-Lee Beauty Salon (Kathryn Bartholomew, Lee M Santangelo) 64 E Penn
Katkowski Fred J (Corinne G) payroll clk h Valley View rd K of P UM Twp
Katrina Frank (Helen) steel wkr h 251A Swedeland UM Twp
—Jos chem r 254A Swedeland UM Twp
—Wm (Susan) crane opr h 254A Swedeland UM Twp
—Wm (Jean) sta eng h 3 Coates Sburg
Katsias Esther studt r ws N Whitehall rd J'ville
—Helen ofc sec r ws N Whitehall rd J'ville
—Michl cook Keystone Restr r 125 E Main
—Theo K (Keystone Restaurant) and furn rms 125 E Main h ws N Whitehall rd J'ville
Katunis Patricia M nurse N'town State Hosp r Philadelphia
Katz Alice C Mrs slswn h 166 W Main
—Emmanuel (Charlotte) mfr (Soudertown) h 322 Coolidge blvd
—Leon slsmn Martin's Dept Store r Philadelphia
—Linford L (Mary G) asst mgr Penna Liquor Control Board Store No 4601 r Gwynedd
Kauderer Sadie wid Paul h Germantown pike EN Twp
Kauffman Ellsworth R (Clara) r 915 W Marshall
—Grace I tchr Thos J Stewart Jr High Sch h 811 W Main
—Harold atndt N'town State Hosp r 1201 Stanbridge
—Howard L atndt N'town State Hosp r 1201 Stanbridge
—Lydia N wid Frank D r 720 DeKalb
Kauffman's, Chas W McElwee mgr furn dlrs 409-411 W Marshall
Kauffmann Hedwig L ofc mgr h 561 Haws av
Kaufman Ida L Mrs buyer h 1906 Swede rd EN Twp
—Marvin L inst wkr N'town State Hosp r 1201 Stanbridge
—Paul D, USA r 78 N Highland av J'ville
—Paul Z (Jane D) h 78 N Highland av J'ville
Kaufmann Chas M br mgr Adam Scheidt Brewing Co r Philadelphia
—Fred G (Margt F) (Fred's Diner) h 1419 W Marshall J'ville
Kauler Eug W (Mary) tchr Eisenhower Sr High Sch h 807 E Marshall
Kautz Paul F E (Theresa P) brewer Adam Scheidt Brewing Co h 2837 Swede rd EN Twp

NORRISTOWN'S
LARGEST
DEPARTMENT
STORE
BLOCK'S
11-25 W. Main St., Norristown — High and Charlotte Sts., Pottstown
TEL. BRoadway
5-8700
FOR ALL DEPARTMENTS

CHATLINS
"Famous For Famous Brands"
Telephone BR 5-2000 MAIN and MILL STS. NORRISTOWN

Kautz
—Theresa cafeteria wkr Eisenhower Sr High Sch r 2837 Swede rd
Kavalesky Edw lab r 624 W Main
Kavalusky John S (Kaoru) grinder r 143 W Penn
Kavanaugh Evelyn M Mrs rubber wkr h 747 Astor
Kawicki John (Stella) lab h 16 W 4th B'port
Kayan Margt Mrs r 1651 Markley
Kaye John (Mary) hsekpr Montg Hosp h 650 Corson
Kazimer Willard (Margt) carp h 229 E Airy
—Wm B (Kathryn) carp h 816 W Elm
Keagy Doris Elaine nurse Montg Hosp r Skippack
Kealy Martin (Margt) jan Montg Trust Bank h 223 E Wood
Keane Elbert polisher Borss Chevrolet Inc r Philadelphia
—Martin M (Cath B) auto slsmn h 27 W Fornance
—Retta serv repr Bell Tel r 27 W Fornance
Kearney Anna L clk State Inheritance Tax Ofc r Conshohocken
—Brenda atndt N'town State Hosp r 1318 W Main
—John (Ann) slsmn h 416 W Airy
—John W (Ann H) r 903 Swede
—Wm F mgr Holland Furnace Co r 814 Franklin Wyomissing
Kearns Ethel G Mrs clk Carl Lare h 300 W Wood
Kearse Jas r 1053 Willow
Keating Harold J (Gertrude M) editor h 220 **Brookside rd Penn Sq Village**
—John J (Ida E) h 51 W Basin
—Lizzie r 45 W 5th B'port
—Thos hosiery wkr (Lansdale) r 34 E Oak
Keaton Jas I atndt N'town State Hosp r Lansdale
Keck June slswn-cash Chatlin's Dept Store Inc r 4013 Fairway rd Lafayette Hill
—Wm lab (Bettswood) r 661 Corson
Keckley Rebecca A B slswn Continental Baking Co r 636 Astor
Kee Jas H (Shirley) checker r 112 Ann
—Ollie M Mrs domestic h 112 Ann
Keebler Della D r Keebler rd K of P UM Twp
—John G (Cora W) farmer h Keebler rd K of P UM Twp
—Wm P (Carolyn G) aircraft eng h 9 Musket rd K of P UM Twp
Keech Arth T (Ida E) bus opr Schuylkill Valley Lines Inc r 228 E Oak
Keefe Geo jr, USN r 2308 DeKalb Coleston
—Herbert R, USN r 2308 DeKalb Coleston
—Joanna P atndt N'town State Hosp r Ardmore
—Ralph E, USA r 2308 DeKalb Coleston
Keefer Eliz seamer Helena Hosiery Mill r Church rd Trooper
Keehn Albert (Cath) insp r 110 B, Swedeland UM Twp
—Allen C mach opr Continental Baking Co r RD 2 Trooper
—Clarence H baker Continental Baking Co r Trooper (USA)
—Gerald r 747 Astor
—Harry A (Bertha) lab r 747 Astor
—Leroy, USAF r 110B Swedeland UM Twp
Keeler Arth G clk r 108 Lincoln ter J'ville
—Earl A (Florence V) elec eng h 1638 Powell
—Emma R wid Harry r 527 Barbadoes
—Howard agt Baltimore Life Ins Co r Roslyn
—Kathryn h 562 Kohn
—Ralph L (Sara S) formn County Dept of Roads & Bridges h 1814 Harding blvd

Keeler
—Ralph L jr, naval air cadet r 1814 Harding blvd
—Sara S Mrs ofc sec Montg Hosp r 1814 Harding blvd
—Wm H (Emma B) asst funeral dir Boyd Funeral Home h 207 Orchard la Penn Sq
Keeley Annie E nurse N'town State Hosp r 312 Prospect av B'port
—Bertha H Mrs atndt N'town State Hosp
—Mary E clk B'port Natl Bank r 33 W 7th B'port
—Mary L wid Jas h 33 W 7th B'port
—Wm L (Grace E) warm-up mn h 84 Centre av J'ville
Keely Allen R (Annette L) lwyr 534 Swede r 2941 Penn Sq rd Penn Sq Village
—Emma hlpr Aged Women's Home of Montg County r 1651 Markley
—Geo serv mn Chatlin's Dept Store Inc r RD 1 Schwenksville
—Wallace M (Anna R) lwyr 534 Swede h 1901 DeKalb
Keeman Kay Mrs slswn r 627 George
Keen D Willis (Elsie M) mgr Wm M Keen Estate h Trooper
—Gloria emp L Frank Markel & Son r 329 Lucetta av Blk Horse
—Paul (Gloria) hosiery knitter h 329 Lucetta av Blk Horse
—Wm M Estate, D Willis Keen mgr coal 355 W Main
Keenan Cath hsekpr r 1107 W Main
—Jack (Clara) bar tndr r 154 W Main
—John tap rm wkr h 311 DeKalb B'port
—John W (Emma L) fire prevention h 768 Chain
—John W jr, USN r 768 Chain
—Mary, USN r 768 Chain
Keener Jacob A atndt N'town State Hosp r RD 2 Telford
Keeney Jos P Rev curate (Phila) r 1719 Powell
—Margt V adv hearing sten State Unemployment Compensation Board of Review r 1719 Powell
—Philip J (Margt B) h 420 Green B'port
—Sara M wid Patk h 1719 Powell
Keffer Dorothy E supvr of music N'town Sch Dist r 171 W 7th av Trappe
—Mary lab r ss Chestnut av 2 w Galbraith J'ville
Keg The (Albert Augustine) 801 George
Kegebein John F jr (Oneida) plant mgr Norristown Water Co h 709 George
Kegg Jonathan E (Nancy) serv mn McCoy's Music & Elec Co h Gulph rd K of P UM Twp
Kehl Nelson H (Nancy Y) ceramic eng h 13 Musket rd K of P UM Twp
—Wayne N asphalt eng McCarter Iron Wks Inc r 2225 Berkley rd
Kehler Clara A tchr r 24 Terrace rd Curren Ter
—Lillian r 24 Terrace rd Curren Ter
Kehoe Anna M wid Thos F h 216 E Brown
—Chas G (Therese C) r 1709 Pine
—Edw F (Anne I) steel insp h 1232 Astor
—Jas A r 520 Arch
—John A (Mary A) h 1615 Pine
—Jos P (Magdalen B) h 501 Stanbridge
—Julia A h 208 Cherry
—Margt wid Isaac r 10 Summit Sland UM Twp
—Mary r StJoseph's Protectory
—Mary P ofc sec Aircraft Products Co r Conshohocken
—Vincent M shop formn B E Block & Bros Inc r W Conshohocken

DANIEL S. JOHNSON
REALTOR — INSURANCE
SWEDE and PENN STREETS Tel. BRoadway 2-0232

Kehr Edwin G serv mn Goodyear Service Stores r Oaks
—Karl R clk Hajoca Corp r Oaks
—Robt K (Dorothy F) r 28 E Fornance
—Wm L brewer Adam Scheidt Brewing Co r Burnside av RD 2
Kehs Chas H serv mn B E Block & Bros Inc r Phoenixville
Keich Geo F kitchen atndt N'town State Hosp r 1201 Stanbridge
Keil Henry jr (Henry Keil Welding & Fabricating Co) (Spring City) r Crooked la King Manor UM Twp
—Henry A (Cath M) handymn h Crooked la King Manor UM Twp
—Jas C tree surgeon Gantz Tree Service r Crooked la King Manor UM Twp
—Mary J studt nurse r Crooked la King Manor UM Twp
—Wm W (Cecilia A) plstr h Crooked la King Manor UM Twp
Keim Wm (Dorothy) driver Schuylkill Valley Grocery Co Inc h 57 W 4th B'port
—Wm M (Jeannette P) board member Upper Merion Twp School Dist h 105 Kingwood rd K of P UM Twp
Keiner Leopold whse hlpr Glenside Wholesale Co r 8647 Provident rd Phila
Keirsey Frank C gas sta atndt r 52 Liberty av J'ville
—Walter H (Clara V) chiropodist 52 Liberty av J'ville h do
Keisen Edna r 1651 Markley
—Linwood (Lilet J) h 1333 Pine
—Margt E tchr Eisenhower Sr High Sch
—Raymond G (Sarah A) h 1418 Pine
Keiser Laura J wid Andrew T h 1500 Markley
Keiter Dudley E (Margt M) slsmn McCoy's Music & Elec Co h 407 Forest av J'ville
—Jos D (Lucia P) h 131 Noble
Keith Ronald O clk r 1022 W Lafayette
Keitt Herbert lab h 225 W Lafayette
Kelchner Harely E (Anna R) eng h 36 Prince Frederick King of Prussia UM Twp
Keleman Ernest A knitter Helena Hosiery Mill r 38 Circle dr
Kelemen Steph C knitter Helena Hosiery Mill r 311 Starr Phoenixville
Kelius Chas J mgr Metallic Finishers Inc r 1412 Sterigere
Kell Helen M Mrs bkpr Norris Laundry-Speed-E-Clns Inc h 603 W Main
Keller Alex J r 118 W 9th B'port
—Alex S (Mary E) plmb 118 W 9th B'port h do
—Anna M ofc clk r 412 Ford B'port
—C Wilmer hlpr Perfection Bakery h 649 Chain
—Elroy N (Mary A) acct h 1736 Williams way J'ville
—Harry linemn Phila Elec Co r Phoenixville
—John J plmb's hlpr r 118 W 9th B'port
—Katharine W wid Warren E h 202 Noble
—Leon W (Rebecca B) h 608 Buttonwood
—Michl J (Helen T) servicemn Remington Rand (Phila) h 34 Oxford cir J'ville
—Nathan E driver N'town State Hosp r 1201 Stanbridge
—Paul P knitter Helena Hosiery Mill r 630 N 2d Shamokin
—Rose M ofc clk Alan Wood Steel Co r 412 Ford B'port
—Ruth A wid Wm W r 1221 Linwood av
—Steph M (Frieda A) mach tndr Cont Dia Fibre h 412 Ford B'port
—Theresa M studt nurse r 118 W 9th B'port
—W Herbert (Kathren M) pottery mfr (N Wales) h 1708 Locust
—Wayne R r 105 W 4th B'port

Kelley Bertha M wid Walter atndt h 1507 Ridge rd Blk Horse
—Jas porter Adam Scheidt Ford Inc r Philadelphia
—Janet L bkpr B'port Natl Bank r RD 2
—John W (Evelyn) coater Continental Diamond Fibre (B'port) h 1120 Swede
—Kenneth J, USN r 95 Egypt rd J'ville
—Margt M wid Wm J h 1215 Markley
—Robt A clk r 95 Egypt rd J'ville
—Wm J (Bertha C) h 95 Egypt rd J'ville
Kellis Geo G (Fifi) h 217 Cherry apt 302
Kellogg Harrison B (Sara P) engraving h 34 N Highland av J'ville
Kelly Arth A slsmn h 219 E Elm

KELLY BOB INC
Officers
ROBERT L KELLY pres
MICHAEL KITSOCK genl mgr
LINCOLN
MERCURY
MOTOR CARS
SALES—SERVICE
"SAFE-BUY" USED CARS
1201 E Main
tel BR 2-1600
See page 6 Buyers' Guide and insert at Street Guide

—Carol A ofc clk Fry, Hoch & Morgan r Skippack pk Worcester
—Cath h 117 W Airy
—Danl J (Dorothy) crane opr h 1811 Chain
—Dennis jr, slsmn Adam Scheidt Brewing Co r Atlantic City, NJ
—Edw J (Cath M) electn Hugh J McCabe h 214 Pearl
—Edw J (Eliz A) supt StPatrick's Cemetery h 1713 Powell
—Eliz r 117 W Airy
—Eliz C r 219 E Elm
—Eliz K wid Emmett F h 512 Hamilton
—Ellena wid John E h 214 E Fornance
—Francis E studt r 1713 Powell
—Francis L asst supt StPatrick's Cemetery r 1727 Powell
—Frank P (Dorothy L) plant mgr h 20 Jefferson av Wash Sq Gardens
—Geo studt r 1529 Sandy Hill rd Country Club Ter
—Geo J (Bertha M) bar tndr r 1529 Sandy Hill rd Country Club Ter
—Gerald J mixer r 221 Nassau pl
—Gerard R (Grace V) paper finshr (Miquon) r 136 Wayne av
—Gertrude clk Tose Inc r King Manor RD 1 B'port
—Gertrude M sten r ns Crooked la King Manor UM Twp
—Harriet J ofc sec r 1713 Powell
—Harriet M ofc clk r 219 E Elm
—Jas J (Edna M) crane opr (Consho) h 116 Forest av
—Jas J Rev asst pastor StAugustine's RC Ch 460 Ford B'port
—Jane stock clk B E Block & Bros Inc r 1713 Powell
—John (Marie E) agt Colonial Life Ins Co r 29 E Rambo B'port
—John F cigars 315 Swede r 512 Hamilton
—John L (Jane) driver-slsmn Nelson Dairies Inc h 120 Liberty av J'ville
—Jos (Dorothy) spot wldr (Consho) h 754 Chain
—Jos A (Theresa M) r 1203 Locust
—Jos D (Anna) driver Fairmount Eng Co No 2 h 401 W Main
—Jos J ship clk r 1203 Locust
—Jos P (Gladys M) tech h 218 Woodlawn rd Penn Sq Village

Alan Wood COKE
The Modern Domestic Fuel
High Carbon
Low Ash
More Heat
Less Waste
ALAN WOOD STEEL COMPANY
COKE and CHEMICALS DIVISION
Main Office CONSHOHOCKEN, PA.
Plant SWEDELAND, PA.
PHONE BRoadway 2-4800
Other Products
PIG IRON
ORE CONCENTRATES
COAL CHEMICALS
BENZOL
TOLUOL
XYLOL
NAPHTHALENE
SOLVENT NAPHTHA
AMMONIA SULPHATE
TAR ACIDS
TAR BASES
Alan Wood COKE

JOHN J. CORSON
REAL ESTATE — INSURANCE
33 W. MAIN STREET Telephone **BR oadway 5-8585**

Kelly
—Jos W (Patricia M) slsmn Continental Baking Co h 1 Gunport la K of P UM Twp
—Kathryn atndt N'town State Hosp r 1201 Stanbridge
—Laura waitress Gateway Diner
—Margt E r 219 E Elm
—Margt M Nursery (Margt and Francis J Jamison) Flint Hill rd Swedeland UM Twp
—Marie C chief opr Bell Tel Co (Consho) h 1727 Powell
—Martin J (Rose V) r 219 E Elm
—Mary E r ns Crooked la King Manor UM Twp
—Mary E atndt N'town State Hosp r 1201 Stanbridge
—Mary G kitchen atndt N'town State Hosp r Conshohocken
—Mary H h 246 E Oak
—Paul J (Evalyn S) lab formn Alan Wood h 1045 Swede
—Raymond clk County Commissioner's Ofc r Pottstown
—Richd (Jeanette) h 808 DeKalb
—Richd D (Julia A) appr prntr N'town Times Herald h 151 Kingwood rd K of P, UM Twp
—Richd P dispatcher r 512 Hamilton
—Richd W constn carp r ns Crooked la King Manor UM Twp
—Rita D recpt The Sharples Corp r Conshohocken
—Robt (Laura) photographer h ss W Main st 2 w Lawn av J'ville
—Robt E acct r 512 Hamilton
—Robt F (Davis Studio) r Ridge Pike RD 2 J'ville
—Robt J asst supt StPatrick's Cemetery r 1727 Powell
KELLY ROBERT L (Eleanor P) pres Bob Kelly Inc, Lincoln-Mercury automobiles 1201 E M.in Norristown, Pa h 1302 Lake av Seaside Park, NJ tel Seaside Park 9-0450-M
—Robt T (Dolores M) project eng h 57 Ivy la King Manor UM Twp
—Rose A r 246 E Oak
—Thos L jr, clk Adam Scheidt Brewing Co r 253 Roberts av Consho
—Vera B wid John h 606 E 4th Sburg
—Vincent M (Irene L) tool mkr h 28 Kormas rd, E Ply Valley
—Wm (Marie) asst mgr Bob Kelly Inc r Trenton, NJ
—Wm T h ns Crooked la King Manor UM Twp
—Wm W mill carp r ns Crooked la King Manor UM Twp
Kelso Chas drftsmn United Pipe Column & Railing Co r Audubon
—Elsie M wid Alf B h 665 Chain
—Francis E ofc clk r 1006 James
—Geo W (Margt E) h 21 W Airy
—Patricia A ofc sec Taylor Fibre r 1006 W James
—Saml D (Virginia M) hlpr Tose Inc h 44 Tyler rd Henderson Park UM Twp
—Saml E (Mary K) asst plant mgr h 1006 James
Kemery Chas H (Ella M) mach Am Screw Co r RD 1 Conshohocken
—Nellie H dietn Valley Forge Hosp h 821 Haws av
Kemmerer Richd B ofc clk r 29 Old Fort rd K of P, UM Twp
—Todd W (Anna B) insp h 29 Old Fort rd K of P UM Twp
Kemner Geo L (Frances L) milk dlr 1605 W Main J'ville h do

Kemner
—Geo R (Evelyn) mech (Eagleville) h 1605 W Main J'ville
—Sara Ellen studt r 1605 W Main J'ville
Kemp Alvin (Cath E) buyer h 2909 Penn Sq rd Penn Sq Village
—Geo lab Penna Dept of Highways r RD 3 Pottstown
Kemper Doris T asst ofc health supt Montg Hosp r 60 Oaklyn RD 1
—E Allan (Juanita M) auto body shop rear 24 E Spruce h 1323 Markley
—John W (Janet V) sht mtl wkr r 1323 Markley
—Juanita M Mrs cash S S Kresge Co r 1323 Markley
—Warren A (Annie Jo) ins h 27 S Schuylkill av J'ville
Kempf Fred (Abby) h 137 W Penn
Kempson Lucy Mae kitchen hlpr Montg Hosp r 117 E Lafayette
Kendall Fredk J (Sarah J) h 111 Lincoln ter J'ville
Kenderdine Chas M r 1201 Astor
—Edith wid John fcty wkr r 1617 Willow
—Elmer E (Margt M) bartender h 200 E Main apt 2
—Howard M (Anna M) pntr N'town State Hosp h 1201 Astor
Kendlic Alexander (Joanne) railroad car repairman h 225 A st Sland UM Twp
Kendricks Betty Mrs (Betty Kent Candy Shop) r 257 S 45th Phila
—Geo (Betty) (Betty Kent Candy Shop) r 257 S 45th Phila
Kenealy Wm J (Marilyn) personnel dir h 2024 Clearview av J'ville
Kennedy Amanda cash Chatlin's Dept Store Inc r 1617 Pine
—Arth R (Helen G) bricklayer h 1039 Powell
—Barbara Ann spot wldr (Lansdale) r 133 Selma
—Bridget V r 243 E Marshall
—Donald E acct r 194 Liberty av J'ville
—E J h 826 Woodbrook la Ply Valley
—Francis J (Julia M) wldr h 202 Cherry
—Geo E (Mary B) asst mgr h 116 Lincoln ter J'ville
—Gerald J staff rep USW of Am CIO r Philadelphia
—Harry M (Mary) lathe opr Synthane (Oaks) h 556 George
—Helen H Mrs h 1024 Powell
—Helene M sten Penna Car Wholesalers r 204 Cherry
—Jas J h 243 E Marshall
—Jean L Mrs waitress r 928 W Lafayette
—John bldr r 550 Astor
—John J (Mary F) linemn hlpr Phila Elec Co h 133 Selma
—Jos lab (Lansdale) r 133 Selma
—Jos F (Amanda M) lay-out mn h 1617 Pine
—Jos H jr, emp L Frank Markel & Sons r Collegeville
—Marilyn T clk Perfection Bakery r 826 Woodbrook la Plymouth Valley
—Mary T bkpr r 202 Cherry
—Nancie ofc mgr r Brookwood rd UM Twp
—Regina Mrs ofc sec N'town Community Chest r Centre Square
—Richd L (Susan M) mtcemn (Oaks) h 550 Astor
—Robt F (Mary Anne) press opr h 21 Lawnton rd DeKalb Manor
—Robt G (Eliz M) slsmn h Sycamore Way UM Twp
—Sara L r 243 E Marshall
—Victor V bundle boy Norris Laundry-Speede Clns Inc r 1617 Pine

ESTABLISHED 1886
I. F. MARCH'S SONS
Phone BR 2-0425
Building Materials
LUMBER — MILLWORK
BOXES AND CRATES NAILED OR IN THE SHOOK
Coal
FOURTH and MILL STREETS **BRIDGEPORT, PA.**

Kennedy
—Vincent D hlpr r 1617 Pine
—Wayne C (C Virginia) fieldmn Phila Elec Co h 114 Knox
—Wm (Eleanor) lab r 1614 Powell
—Wm F (Mildred L) formn C Rodney Morris & Son Inc h 800 Buttonwood
—Wm F jr (Anna M) project eng h Brookwood rd UM Twp
—Winfield pntr r 1054 Willow
Kenneson Martha Mrs clk h 645 Haws av
—Penny studt r 645 Haws av
Kenney David W (Ida M) h ss Crooked la King Manor
—Howard D (Thelma C) auditor (Phila) h 712 Buttonwood
—John (Dollie E) tire bldr h ws Lawn av 4 s W Main J'ville
—Margt M wid John J h 238 E Marshall
—Paul F (Susan J) mech Parts Service Co h 744 Buttonwood
Kenny Cormack (The Barn) h Old Arch rd EN Twp
—Jos (The Barn) r 417 Church la Yeadon
Kensky Harry C (Lillian) acct (Phila) h 304 W Freedley
Kent Henry A (Thelma M) mech Uncle Willies Tire Store h RD 1
Kentopp Raymond S house service mn h 1013 DeKalb
Kenvin Griffith W atndt N'town State Hosp r do
Kenworthy Betty Lou bkpr Montg N'town Bank & Trust Co r 2628 Hillcrest av Penn Square
—Geo F sr (M Ruth) pntr h 2628 Hillcrest av Penn Square
—Geo F jr (Nancy A) pntr h 2620 Hillcrest av Penn Square
Kenyon John C (Bernice J) ins agt h 713 Clover la Ply Valley
—Raymond cook Yankee Clipper r Mont Clair
Keohane Alice D acct (Phila) r 330 Buttonwood
—Alice L Mrs bkpr Colonial Auto Supply Co h 330 Buttonwood
—Helen R tel opr r 330 Buttonwood
—John D (Cora E) parts service mn (Phila) r 330 Buttonwood
—Wm J driver Chas W Mann Motor Co r 330 Buttonwood
Keough Chas r 231 W Main
—Ernest E (Ella) (Ernie's) r 115 W 7th av Trappe
—June Mrs h 538 DeKalb apt 6
Keown Thelma D sten N'town State Hosp r Eagleville
Kephart Agnes wid Richd r 211 Barbadoes
—Edwin G (Mildred F) tchr Eisenhower Sr HS h 214 Francis av Coleston
Keplinger Clair D (Lucy E) agt Prud Ins Co of Am h 620 Chain
—Danl studt trainee r 620 Chain
—Nancy clk PRR (Phila) r 620 Chain
Kerecman Eliz wid Michl r 105 Selma
—John A (Kathryn) police sergt Boro of Norristown h 105 Selma
Kerick Geo driver N'town Whol Inc r 708 Green B'port
—John P (Anna F) store rm wkr h 708 Green B'port
Kern Cath nurse's aide Sacred Heart Hosp r DeKalb Pike Center Square
—Eliz B tchr W S Hancock School r 2901 Ridge Pike
—Josephine D wid Walter F r 1004 W Airy
—Matthew B (Betty L) truck driver h 6 Concord cir King of Prussia UM Twp
—Raymond T jr (Ruth S) chem h Woodhill rd UM Twp

Kern
—Richd plstr Louis Spera & Son r Phoenixville
—Susan wid Henry r 139 W Marshall
—Wesley (Ruth) guard (Consho) h 913 Haws av
—Wm H (Anne McP) h 306 Montgomery av Coleston
—Wm L acct r 614 Noble
Kernaghan Jerry A (Eliz M) br mgr Acme Mkt r 1427 E Wash la Phila
Kernan Eliz M ofc mgr Am Asbestos Textile Corp h 555 Buttonwood
—Julia clk Bd of Assessment & Revision of Taxes r Wyndmoor
Kerns Earl J chief radio opr Dist Atty's Ofc r Evansburg
—John P (M Jane) clk Sun Oil Co h 2120 Weber la J'ville
—Lawrence J (Margt P) br mgr h 170 N Whitehall rd J'ville
Kerper Florence M bkpr Title Ins Co of Penna and notary 32 E Penn h 1020 Bush B'port
Kerr Edw r 252 W Main
—Eliz h King of Prussia rd K of P, UM Twp
—Ellen H r 101 Church rd K of P, UM Twp
—Ida M grad nurse r 1509 Arch
—John L (Edythe B) civil eng h Montgomery av UM Twp
—Leslie I (Evelynne H) slsmn h 18 Prince Frederick K of P UM Twp
—Lloyd appr plmb Jos B Rogers Jr r Hatfield
—Mary cafeteria wkr r King of Prussia rd K of P, UM Twp
—Ralph R mgr F W Woolworth Co r 213 W 10th av Consho
—Robt, USN r 1334 Pine
—Sarah laby tech h 101 Church rd K of P UM Twp
—Thos r King of Prussia rd, K of P, UM Twp
—Thos R (Claire R) storm windows and venitian blinds 1334 Pine h do
Kerrigan Jos F (Shirley S) pntr h 7 W Signal rd King of Prussia, UM Twp
Kerschner Edw (Gertrude B) elec distributor (Phila) h 1512 Plymouth blvd Curren ter
—Kathryn h 923 Buttonwood
—Stanley I clk Montg N'town Bank & Trust Co r 923 Buttonwood
Kersey Josephine V atndt N'town State Hosp r do
Kershaw Harry B (Claudia B) r 11 N Jefferson av J'ville
—Isaac 3d (Mary Anna) slsmn h 53 Nancys la King of Prussia UM Twp
Kershner Ammon G (Bertha B) phys 510 Swede h do
—Ammon G jr, prof (Ursinus) r 510 Swede
—Dorothy K bkpr W H Kneas Lumber Co Inc h 517 Green
—Edson tchr B'port Jr-Sr High School
—Edw mgr Corbit's Inc r RD 2
—Jay V (Marion K) eng of tests Alan Wood h 1325 Locust
—Lloyd F (Marguerite Q) pres Lloyd F Kershner Inc h 1 E Brown
KERSHNER LLOYD F INC general building contractors, estimating and jobbing, blueprinting and photostating W Main and Astor sts tel BR 2-5900—See page 18 Buyers' Guide and left side lines
—Lloyd F jr (Mary) asst sec Lloyd F Kershner Inc h 1616 Powell
—Marguerite Q Mrs sec-treas Lloyd F Kershner Inc r 1 E Brown
—Philip Q (Frances G) v-pres Lloyd F Kershner Inc h Stanbridge rd and Briar rd EN Twp

METALCRAFT SALES CO., Inc.
Exclusive Fabricators of JASCO ALUMINUM
COMBINATION STORM WINDOWS — SCREENS and DOORS
VENETIAN BLINDS — ALUMINUM AWNINGS — IRON RAILINGS
1443 W. MAIN ST.
Telephone BRoadway 2-7813

NORRISTOWN MEMORIAL WORKS
"Largest Producers of Monuments In This Area"
Tel. BR oadway 5-3306
South Montgomery Ave.

CLAYTON L. BROWN REAL ESTATE APPRAISALS
43 E. MAIN STREET Telephone BR oadway 2-3400

Kershner
—Ruth E mach opr Freece-Larsen Inc r RD 1
Kerson Israel (Kerson's) r Philadelphia
Kerson's (Israel Kerson) women's apparel 42 E Main
Kerzczk Eleanor A ofc sec Montg-N'town Bank & Trust Co r 424 Coates B'port
Kessler Christine Mrs int dec h 115 Hillview rd K of P UM Twp
—Dona M studt r 609 Clover la Ply Valley
—Herbert A (Marian C) slsmn Adam Scheidt Brewing Co r 609 Clover la Ply Valley
—Mabel G supvr of spl educ Montg County Schools h 50 N Prospect av J'ville
Kesting Harold F sub sta opr Phila Elec Co r Phoenixville
Keszczyk Eleanor A ofc sec r 424 Coates B'port
—Jos (Veronica) gears wkr h 424 Coates B'port
Ketcham Dwight F (Eliz S) dist mgr h Pugh rd UM Twp
—Dwight F jr, slsmn r Pugh rd UM Twp
Ketchum Frank (Margt) lab Puleo & Carpia Steel & Scrap Co h 32 W Wood
Ketner Helen clk Phila Elec Co r Pottstown
Ketterman Jody M bible instr East Penna Conference SDA r 55 Prince Frederick UM Twp
Key C Robt (Mary R) slsmn Pep Boys r 1040 W Lafayette
Keys Emily M whse hlpr Glenside Wholesale Co r 216 Pearl
—Wm R (Emily M) lab (Phila) h 216 Pearl
Keyser B Franklin (Cath M) (Keyser's Luncheonette) h 209 Montgomery av Coleston
—Benj G formn Penna Dept of Highways r Skippack
—Cath M Mrs clk Keyser's Luncheonette r 209 Montgomery av
—Franklin chief eng N'town Hose Co r DeKalb & Brown sts
—Garret G lab Pa Dept of Highways r RD 2 Telford
—Harold R (Deloise M) calculator h 2114 Crawford dr J'ville
—Harry R (Ruth E) USA r 209 Montgomery av Coleston
—Helen M tel opr r 209 Montgomery av Coleston
—Henry H lab Penna Dept of Highways r Perkeomenville
—Jacquelin studt r 36 N Schuylkill av J'ville
—John B (Florence D) treas Foreign Service Home Inc h 36 N Schuylkill av J'ville
—M Howard shipper Am Screw Co r Evansburg
—Milton (Margt) shipper (Consho) h 754 Roosevelt av
—Milton T (Edith F) prntr Lenhart Press Inc h 119 W Elm
—Morris (Zelda) pres Norris Tavern Inc r Bala Cynwood
—Richd A, USA r 119 W Elm
—Robt L baker Continental Baking Co r Woodland av RD 2
—Wm L collr B E Block & Bros Inc r Lafayette Hill
—Zelda Mrs v-pres Norris Taven Inc r Bala Cynwood
Keyser's Luncheonette (B Franklin Keyser) 1601 DeKalb

KEYSTONE AUTOMOBILE CLUB
M Y MARTIN manager
547 Swede
tel BRoadway 2-4650
See page 9 Buyers' Guide

Keystone
—Automobile Club Casualty Co, Wayne B Robinson claims mgr 547 Swede
—Cane & Crutch Co (Chas Yancey) 826 George
—Press (Olive B Walton) rear Hallowell rd Ply Twp
—Restaurant (Theo Katsias) 127 E Main
—Sales Co (David Caplan, Harry D Wagman) mens work clothes 119 E Main
—Window Cleaning Co (Wm S Schneier) 1024 W Lafayette
Kiaka Janis R (Hermina) mach opr (Ply Mtg) h 110 Selma
Kidd Betty waitress Wally's Diner
—Ethel clk F W Woolworth Co r 534 Bush B'port
—Kathleen studt r 534 Bush B'port
—Norman (Margt) weigher h 302 Coates B'port
—Owen E (Della L A) loco engineer Rdg RR h 2145 W Main J'ville
—Saml E Rev (Eliz) sec of stewardship Evan Lutheran Ministerium of Pa h 12 Centre av J'ville
—Wm R (Ethel C) water clarification wkr h 534 Bush B'port
Kiddie Towne Shop (Louis Britz) children's wear 1820 Markley
Kiefer Jos J (Ruth E) major Salvation Army h 1108 James
Kielkope Gordon (June) linemn Bell Tel h 620 Astor
—Otto H (Anna F) h 809 W Oak
Kiemer Barbara M clk Montg-N'town Bank & Trust Co r 1535 DeKalb
—Frances A studt r 1535 DeKalb
—Fred, USAF r 1535 DeKalb
Kieres Anna Helen Mrs kitchen hlpr Montg Hosp r 925 Green
—Jos E (Antoinette) mach opr h 721 E Airy
Kiernan Leo J h 1203 Locust
Kierstan Lillian S (Marvel Beauty Shop) r 27 E Marshall
—Walter J (Lillian S) fndry wkr h 27 E Marshall
Kifer Betty waitress Pat's Central Diner r 300 DeKalb B'port
Kilcoyne Anne M tchr B'port Elementary Sch r 619 Green B'port
—John J (Anne M) steel wkr h 619 Green B'port
—Owen W (Lavinia) truck driver h 211 Brookside rd Penn Sq Village
Kilday Thos (Mary E) slsmn h 3009 Stony Creek rd Penn Sq Village
Kile Marian L nurse Montg Hosp r 66 Hillside av
Kilian Michl A (Helen A) lab h Flint Hill rd Swedland UM Twp
—Stanley N (Blanch C) lab h 70 Henderson rd Henderson Park UM Twp
Kilkushie Walter A truck hlpr Tose Inc r Philadelphia
Killen Ann sls clk W T Grant Co r Conshohocken
Killian Andrew (Anna) r 437 Prospect av B'port
—Jas T (Margery A) (Glenn Killian Color Co) h Brookwood rd UM Twp
—Kenneth (Anne) truck driver h 15 Kingwood King of Prussia UM Twp
—Mary E wid Michl J h 30 W Rambo B'port
Killius Chas J metallic fnshr r 1412 Sterigere J'ville
—Wm P (Susan) wldr h 1412 Sterigere J'ville
Killmer Mary sls clk Chatlin's Dept Store Inc r Conshohocken
—Ralph whse mgr Chatlin's Dept Store Inc r Conshohocken

FREED BROS. MOTOR CO., Inc.
Your Friendly DeSOTO-PLYMOUTH Dealer
RIDGE PIKE Telephone TA 8-4100 CONSHOHOCKEN, PA.

Kilmartin Alice E bkpr J Ralph Shuler r 216 E Fornance
—Edith waitress Westy's Drive In r 25 Owl rd Audubon
—Jas J (Marian M) ofc mgr Metalcraft Sales Co Inc h 725 Swede
—Julia E clk Railway Express r 216 E Fornance
—Mary E Mrs wid Wm H h 216 E Fornance
Kilmon Ada Mrs mach opr h 502 Swede
Kilpatrick Alex D (M Eliz) mech Grater-Bodey Co h 1334 Harding blvd
—Claire F kitchen wkr Montg Hosp r 1326 Pine
—David G (Lorraine B) electrical eng h 3121 Stony Creek rd Penn Sq Village
—Doris M clk r 1334 Harding blvd
—Frances wid Walter h 27 W Chestnut
—Geo B (Addla R) h 1218 Powell
—John J (Marie D) car insp h 436 Depot B'port
—Wm J lab r 1326 Pine
Kimber Robt C (Dorothy M) clk h 120 Montgomery av Coleston
Kimmel Arrah M wid John W r 8 N Whitehall rd J'ville
—Donald L (Anna) acct Fry, Hoch & Morgan r Cedars
—Earl W (Alberta) CPA, Fry, Hoch & Morgan r 720 Railroad av Bryn Mawr
Kimmick Gordon retail slsmn Stroehmann Bros Co r RD 1 Collegeville
Kimper Cath Mrs sls clk Joy Kiddie Shop r 1018 W Airy
—Geo E (Veronica M) formn h 30 Jacoby
—Joan F Mrs, 2d dep clk of courts Montg County r Oreland
Kincade Wm J (Eliz) steel wkr (Consho) h 202 Hamilton
—Wm W (Esther M) driver-slsmn h 54 Crawford dr J'ville
Kinckiner Horace E h 533 Barbadoes
Kinckner Donald (Patricia A) mach opr r 2806 Swede rd EN Twp
Kinder Rodney L (Mary A) announcer WNAR h 6 Oxford cir J'ville
Kinderman Geo G (Jean D) asst credit mgr h ss W Main J'ville
Kindig Robert S (Sara L) prntr h 309 W Brown
—W Curtis (Grace J) clk (Valley Forge) h 734 Stanbridge
—Walter R (H Kathryn) h 49 N Wakefield rd J'ville
Kindlan Hugh J (Cath M) slsmn Colonial Auto Supply Co h Willow Grove
King A Spencer (Patricia G) dir (Radnor) h 13 Maiden la K of P, UM Twp
—Allan (Anita) slsmn Adam Scheidt Ford Inc h 30 N Jefferson av J'ville
—Anita Mrs clk Dipper's Cleaners & Dyers r 47 Center
—Arth (King's Food Market) r 512 W Airy
—Arth S (Esther L) carrier PO r 512 W Airy
—C Chas, USAF r 812 Stanbridge

KING CECIL C
(Grace D)
REALTOR
INSURANCE
MANAGEMENT
BUSINESS BROKERS
Location
58 East Penn
tel BR 2-0378
h 812 Stanbridge
tel BR 2-3804
See page 44 Buyers' Guide and top stencil

King
—Chas C (Cath A) agt Prud Ins Co of Am h 19 Rebel rd K of P UM Twp
—Christopher I h 417 Swede
—Donald lab r 217 A st Sland UM Twp
—Dorothy checker r 217 A, Sland UM Twp
—Edwin S (Claudette M) asst mgr-loan dept B'port Natl Bank r Woodhill rd UM Twp
—Elmer R (Olivia P) paymaster h es Burnside av 2 n Marshall J'ville
—Elmer R jr, kitchen atndt N'town State Hosp r do
—Emma C wid Roland F h 607 Noble
—Esker fcty wkr r 537 Arch
—Fern A gdnr N'town State Hosp r do
—G W h 200 E Main apt 5
—Gerald J (Alice R) mtcemn Goodrich Rubber Co (Oaks) h 564 Hamilton
—Gerald J jr, tire bldr (Oaks) r 564 Hamilton
—Gladys R ofc sec Thomas W Faulkner Jr h 700 Swede
—Gordon S carp contr 109 W 9th B'port h do
—Grace A ofc sec Cecil C King r 812 Stanbridge
—Henry J (Eliz M) carp h Henderson rd Upper Merion Twp
KING J WARREN (Dorothy W) asst sec-asst treas Montgomery-Norristown Bank and Trust Company h Mont Clare, Pa
—Jas F mail clk r 564 Hamilton
—Johanna wid Benj r es Rose av 4 s W Main J'ville
—Jonathan F clk N'town State Hosp r RD 1 Collegeville
—John (Pearl E) steel wkr h 511 E Basin
—John C meat ctr r 1944 Juniata rd
—John J (Rita B) train mn h 28 Powderhorn rd K of P UM Twp
—Jos h Brookwood rd UM Twp
—Jos (Anna) sta firemn h 217 A, Sland UM Twp
—Lillian Mrs mach opr r 709 Swede
—Manor Auction House (Earl S MacIlwain) and parking lot 1200 DeKalb King Manor
—Manor Cafe (Dominick Santilo) 1049 Ford B'port
—Manor Self-Service Store (Harold E Feist) gro 26 Crooked la B'port
—Martin M kitchen atndt N'town State Hosp r 742 Haws av
—Marvin J (Miriam S) USA h Woodhill rd UM Twp
—of Prussia Inn (Anna P Waters, Martha P Heist) ss W Main 1 e Trooper rd J'ville
—of Prussia Pharmacy (Doris Weisbaum) Swedesford rd K of P, UM Twp
—Patricia A studt r 1612 Juniper
—Ralph E (Ida C) mech Schuylkill Valley Lines Inc h 1636 Powell
—Robt (Patricia A) lab (Lansdale) h 816 W Elm
—Robt, USMC r 217 A, Sland UM Twp
—Thos J studt r 564 Hamilton
—Veronica G Mrs h 42 Jacoby
—Walter L mach h 1612 Juniper
—Wm (Anne) slsmn (Phila) h 204 Kingwood rd K of P UM Twp
—Wm steel wkr r 238 Minor
King's Food Market (Arth King) 324 George
Kingcaid Edna Mrs r 2933 Stony Creek rd Penn Sq Village
Kingkiner Earl C (Martha R) pump bldr (Consho) h 404 W Airy
—Horace E r 1628 Pine
—Kenneth W (Dorothy P) insp h 122 Hartranft av Coleston
—Lula R h 13 W Oak

WITHROW R. LAW
REALTOR
INSURANCE
TEL. BR oadway 2-1201
621 DeKALB ST.
Norristown Pa.

Where To Buy • • See "Buyers' Guide" and Classified Business Section On Yellow Paper Immediately Following Alphabetical List of Names

ELGIN H. LENHARDT & SON
DISTRICT AGENTS
THE TRAVELERS INSURANCE CO.
52 E. PENN STREET Telephone BRoadway 5-3317

Kingkiner
—Wallace B mtce mn N'town Times Herald h 13 W Oak
Kingston Elsie M wid Thos practical nurse h 1101 W Airy
—Geo A (Edna) electn h 54 Galbraith av J'ville
—Howard (Violet) tube wkr h 56 E Brown
Kinka Anthony jr, atndt N'town State Hosp r Coatesville
Kinkead F Arth (Mollie B) acct (Phila) h 1433 Locust
Kinkiner Elva Mrs sls clk J F Spillane 5c to $1.00 Store
Kinney Cath r 238 E Marshall
—Robt E (June E) elec instructor h 13 Valley rd Ply Valley
Kinsella Andrew J carp h 35 E Marshall
Kinsey Chester sr (Gertrude) grinder (Oaks) h 741 Chatin
KINSEY FRANK C (Elsie P) asst sec Montgomery Norristown Bank and Trust Company h 10th and Church sts North Wales, Pa
—John W crew dispatcher h 130 W 5th B'port
Kinsicki Jos mtcemn Am Asbestos Textile Corp r 229 W Moorehead av, W Consho
Kintzley Jacob F (Anna) gas sta 1401½ W Main J'ville r 850 Apple, W Consho
Kinzer Everett E (Eliz J) clk h N Whitehall rd EN Twp
—Guy W (Ione B) h 1739 Powell
Kiphaut Burton J (Pauline E) traffic mgr h 12 Millcreek rd Ply Valley
Kipp Paul W atndt N'town State Hosp r do
Kirby Anna billing clk Norris Laundry-Speede Clns Inc r 649 Astor
—Ella wid Jos h 537 Arch
—Jas produce mgr Lerner Food Market r Philadelphia
—Matthew adj Keystone Auto Club Casualty Co r Havertown
—Nancy Mrs ofc asst Monty County Tuberculosis & Public Health Society r 649 Astor
—Thos J (Anna) burner h 649 Astor
Kirch John C research asst The Sharples Corp r Stowe
—Leon (Ruth) mgr Stern's h 605B Hamilton
Kirchoffer John E (Anne E) mach (King Manor) h 405 W Freedley
Kirk Ada r 1218 Powell
—Davis T jury comnr Montg County r 509 Walnut Lansdale
—Dorothy E tchr Thos J Stewart Jr High School r 720 Stanbridge
—Effie J wid Jason E h 213 Jacoby
—Gertrude sls clk W T Grant Co r Plymouth Meeting
—Leslie (Romona) electn h 733 Woodbrook la Ply Valley
—Winfield S (Mary E) acct h Belvoir rd Blk Horse
Kirkbridge John H (Julia A) shaver Am Screw Co h Johnson Highway RD 4
—Mabelle M Mrs old records custdn h 917 Green
Kirkendall Edna C wid Frank r 1001 DeKalb
Kirkland Jas A v-pres-sec Parts Service Co r Darby
—Lois domestic r 1538 DeKalb
Kirkner Earl (Huldah S) formn r 1613 Locust
—Huldah L tchr Hartranft Pub School r 1613 Locust
Kirkpatrick Danl W (Janet) phys 700 Germantown Pike Ply Valley h 823 Renel rd Ply Valley
—Harry E (Lucy K) r 205 Noble
—Jas E (Mary T) steel wkr h 117 Haws av

Kirkpatrick
—Jos A (Margt) clk h 1993 Clearview av J'ville
—Jos W (Kath) steel wkr h 107 W Wood
—Milton E (Velma S) steel wkr (Ivy Rock) h 205 Noble
—Velma E studt r 205 Noble
Kirsch Jos P (Lillian S) opr eng h 20 Cinnamon Hill rd K of P UM Twp
Kiser Norman C atndt N'town State Hosp r do
Kish Chas (Jeanette) textile wkr h 632 Germantown Pike Ply Valley
—Chas A (Marian L) meat ctr h rear 1020 E Main
—Eileen J fcty wkr (Lansdale) r 632 Germantown Pike Ply Valley
—Martin electn hlpr James Maniscalco r 805 Scotia rd Phila
—Robt L, USN r 632 Germantown Pike Ply Valley
—Ronald L, USAF r 632 Germantown Pike Ply Valley
—Ursula E clk (Phila) h 2917 Stony Creek rd Penn Sq Village
Kisielis Donato L ticket clk Rdg Co r Upper Darby
Kiss Jas M (Marian A) public relations agt h 243 Bryans rd Penn Sq Village
Kissling Marshall (Berea S) h 320 Francis av Coleston
Kistler Harriet M wid Revere W h 924 W Airy
—Richd C (Dorothy S) tchr Eisenhower Sr HS h 206 Montgomery av Coleston
Kitchin Chas M (Rose M) milk mn h 11 Old Fort rd K of P UM Twp
KITE J SPENCER asst v-pres Philadelphia National Bank Montgomery Branch r Valley Forge Hotel
—Karl K h 1201 W Main Hamilton Hotel
—Warren E (Mae L) trucking 1520 Pine h do
Kitnick Harry A (Sadie) (Gilbert Store) h Wyndmoor
KITSOCK MICHAEL (Florence T) genl mgr Bob Kelly Inc, Lincoln-Mercury automobiles 1201 E Main tel BR 2-1600 h 2942 Stony Creek rd Penn Sq Village tel BR 2-3101
Kitt Peggy G atndt Norristown State Hosp r Conshohocken
Kivnick Max slsmn Rudolph's r Philadelphia
Kiwanis Club of Norristown, Harry P Green pres Lynn C McKee sec T Allan Glenn jr, treas meets every Tues 12:15 22 E Main
Klag Cecilia wid Rudolph F h 703 Kohn
—Francis G (Breta E) driver h 34 W Main
Klaprath Fern E nurse Montg Hosp r 197 Diamond Pittston
Klara Gorczak lndry wkr Sacred Heart Hosp r 310 Basin
Klauder Lawrence J L (Natalie) sls eng h Croton rd UM Twp
—Norman jr (Lois S) stock broker h 2939 Stony Creek rd Penn Sq Village
Klebonis Winifred nurse N'town State Hosp r do
Klehamer Caroline wid Andrew r 2306 DeKalb Coleston
—Geo M (Alma M) mach Am Screw Co h 2306 DeKalb Coleston
—Mary H wid Geo h 40 Centre av J'ville
Klein Adolph test dir of design James Lees & Sons Co r Cheltenham
—Bridget Mrs r 125 Chain
—Edwin S mgr Sears Roebuck & Co r Eaglesville

The Times Herald
"An American Newspaper Since 1799"
410 MARKLEY ST. Phone BRoadway 2-2500 NORRISTOWN

Klein
—Edwin S member N'town Library Bd r 1880 Markley
—Emily B hsekpr N'town State Hosp r do
—Harold clk N'town State Hosp r do
—Howard F (Emma G) h 562 Hamilton
—Howard F jr (Doris A) sawyer h 13 W 4th B'port
—Otto A (Dorothy A) metallurgist h 3023 DeKalb blvd Wash Sq Gardens
—Robt G (Anna) line mn Phila Elec Co r 2d av Center Sq J'ville
—Robt H (Margt M) underwriter h 7 E Crossfield rd K of P UM Twp
—Warren F (Irma V) crane opr h 324 East Rambo B'port
Kleinbach Wilmer S (Dolly) elec eng h ws Egypt rd 9 S School la J'ville
Kleiner Steph carp Earl R Kutz r Lansdale
Kleinert Wm J h 844 Cherry
Kleinsmith Gerald (Lillian) brkmn h 247 E Main
Kleintop Harry M (Margt) collr h 312 W Fornance
—Jas r 712 W Elm
—Willard E (Mary T) v-pres Real Est Mortgage Dept Peoples Natl Bank of N'town r RD 2 Collegeville
Klemmer J atndt Gulf Service Station r Fairview Village
Kley Anna S typ (Phila) r 411 W Freedley
—Robt S (Eva) h 411 W Freedley
Kliamovitch Mary Ann fcty wkr Am Asbestos Textile Corp r 653 Fulton Consho
Klie Geo D, USA r 2310 DeKalb pike King Manor UM Twp
Klindworth Fred E (Margt M) h 658 Stanbridge
—Fred E jr, mach r 658 Stanbridge
—Norman A slsmn r 658 Stanbridge
Kline C Lester tailor (Phila) r 120 W Marshall
—Claude (Marie) lab h 207 DeKalb apt 5 B'port
—Cora Mrs housemaid r Germantown pike EN Twp
—Edw F (DeKalb Hardware & Supply) r 108 S 8th, N Wales
—Elmer (Pearl I) purch agt h 28 School Line dr Schoolhouse Manor UM Twp
—Emma M wid Milton B h 120 W Marshall
—Ira R milker N'town State Hosp r do
—Isabel waitress Bungalow Inn r Jeffersonville
—Janet sls clk S S Kresge Co r Eagleville
—John steel wool wkr Am Asbestos Textile Corp r Philadelphia
—John H (Shirley W) slsmn W C A C Radio h 106 Millcreek rd Ply Valley
—Kenneth D (Elaine R) emp Jos B Rogers jr r 2 Liberty av J'ville (USA)
—Kenneth K (Isabel H) line mn h 12 Potts av
—Mamie Mrs hsekpr r 714 DeKalb
—Morris E (Kathryn L) lab h 6 Penfield av J'ville
—Norman A (Gertrude H) h 8 Cinnamon Hill rd K of P UM Twp
—Raymond A search clk Title Ins Co of Penna r Red Hill
—Robt F (Frances E) mtce mn h 133 W Airy
—Robt H (Posen & Kline Tube Co) r Skippack pike
—Shirley W Mrs ofc sec Hugh H Call r 106 Millcreek rd Ply Valley
Klinefelter Jos A (Jane S) pharm h Crooked la Hughes Park UM Twp
Klingaman Carl formn h Port Indian rd J'ville
—Robt r Port Indian rd J'ville

Klingeman Hilda V industrial nurse Phila Elec Co r Bala Cynwyd
Klinger Gustav F (Margt) prntr h 1 White av Hughes Park UM Twp
—Robt H (Blanche B) sec N'town Assn of Life Underwriters h 203 Buttonwood
—Wm M (Margt M) railroad condr h Valley View rd K of P UM Twp
Klinges Karl G interne Montg Hosp r 144 Holland av New Milford, NJ
Klinghoffer Carl plmb Jos B Rogers jr r Spring Mount
Klingsberg Robt (Catherine) cash h rear 344 Coates B'port
Klink Milton L (Helen L) tool designer h 240 Orchard la Penn Sq Village
—Ralph driver Phila Elec Co r Pottstown
Klock John I tchr East N'town sch r 12 Cardinal rd Audubon
—Walter turnpike mtce r 9 W Front B'port
Klocko Anthony (Frances) mtce mn h 113 E 4th B'port
—Helen S sten B'port Natl Bank r 9 W Front B'port
—John (Rose) h 9 W Front B'port
—John jr (Cath) turnpike mtce r 9 W Front B'port
Klose Wm F paper mkr h 105 Buttonwood
Klosterman Luther chf mtg clk Bd of Assessment & Revision of Taxes r Fort Wash
Klotz Eug R (Edna M) field eng h 14 Powderhorn rd K of P UM Twp
—Warren R (Ellen B) investigator h 28 Old Fort rd K of P UM Twp
Klotzbach Carl E formn Phillip Carey r 228 E Oak
—Florence M studt nurse r 613 Tabak rd K of P UM Twp
—Frank C (Florence M) carp h 613 Tabak rd K of P UM Twp
—Fredk J (Margt P) industrial eng h 20 Maiden la K of P UM Twp
—Geo (Bertha) mach (Consho) h 642 Astor
—Geo L (Dorothy V) rubber wkr h 25 Hartranft av
—Ida wid Geo H h 228 E Oak
Klouse Robt studt r 20 W Spruce
—Wm E (Mabel A) sexton First Presby Ch h 20 W Spruce
Klumpp Kenneth J slsmn A B Ziegler Automotive Supply Inc r Limerick
Klus John eng h 506 Bush B'port
—Patricia S studt r 506 Bush B'port
—Stephen (Marion) elec wkr r 502 Bush B'port
Knaphle C Milton jr (Lillian M) sls rep h Philadelphia av Hughes Park UM Twp
Knapp John R (Pearl M) mtce (Consho) h 17 Rosemont av
—Walter J (Margt M) chf eng Adam Scheidt Brewing Co h 147 W Marshall
Knarr Frank E (Barbara J) PA State Police h 711 Erlen rd Ply Valley
Knasiak Alf C studt r 320 Coates B'port
—Edw barber Joseph's Hair Styling r 36 Heritage la K of P UM Twp
—Joan Marie clerk Montg N'town Bank & Trust Co r 320 Coates B'port
—Leo P (Blanche) truck driver h 700 Colbert Sburg
—Stanley (Sarah M) barber 600 E 4th Sburg h 320 Coates do
—Walter driver Watson Kunda & Son r 700 Colbert Sburg
Knauer Chas (Kathryn B) roofer Asbestos Insulating Co Inc h 662 Haws av
—Evelyn Mrs h 106 Montgomery av Coleston
—Florence wid Walter tube mkr (Lansdale) h 60 E Chestnut

Since 1924
ROBERT SNYDER
JEWELER of Distinction
DIAMONDS
WATCHES
SILVER
CHINA
LUGGAGE
Tel. BR 5-2961
12 E. MAIN STREET

YERGER & FENIMORE
NATIONAL ASSOCIATION OF REAL ESTATE BOARDS REALTORS
Real Estate
Insurance
2239 DeKALB ST.
Norristown
TEL. BR 2-5400

Arthur H. Bailey *J. Paul Bailey*
Bailey Funeral Chapel
Office Phone BR 2-0414 — Residence Phone BR 5-7959
815-17 W. MARSHALL STREET NORRISTOWN, PENNA.

Knauer
—Gordon N (Pearl S) press opr (B'port) h 23 Stanbridge
—Marvin J (Mary A) carp h 3 Stanbridge
—Robt E mach h 611 Swede apt 404
—Warren F (Eleanor B) driver-slsmn Nebson Dairies Inc h 29 Egypt rd J'ville
Knaut Henry M (Erma M) h 206 Nassau pl
Kneas Edith M hd tchr W S Hancock sch h 1338 Markley
—John J (Kath W) supvr h 13 Montgomery av Coleston
—Mildred N slswn r 1338 Markley

KNEAS W H LUMBER CO INC
H D HOWDEN pres
K L GREGER sec
L E MULLIN treas and genl mgr
G R DALE asst sec and treas
LUMBER—MILLWORK
BUILDING MATERIALS
800 E Main
tel BR 5-2975
See pages 17, 25 and 34 Buyers' Guide, right top lines and front cover

—Wm H (Marjorie E) structural eng r 9 Montgomery av Coleston
Kneeland Malcolm E phys 818 DeKalb r Worcester
Knepper Earl (Elsie M) dye wkr h 620 W Main
Knerr Anna W Mrs tel opr Montg Hosp r 82 Centre av J'ville
—Chas B (Riella) h 656 Stanbridge
—Chas D (Anna W) tire insp h 82 Centre av J'ville
—Chas W studt r 82 Centre av J'ville
—Kenneth W (Althea) lathe opr (Oaks) h 843 George
—Walter A (Edith K) sec Manufacturers Assn of Montg County h 101 W Fornance
Kneule A Kath sten Pa Mfrs Assn Casualty Ins Co h 1130 Markley
—Maude R jwlry comnr Montg County r Pennsburg
Knies Arth (Phelma M) guard h 424 W Marshall
Knight Alex asst solctr Montg County r Fort Wash
—Edw (Octavia) firemn h Connor av EN Twp
—Emma E Mrs sten Brunner & Conver r 8 Terrace rd Curren Ter
—Geo W (Emma E) dyer h 8 Terrace rd Curren Ter
KNIGHT HAROLD G HON pres Judge Court of Common Pleas Montgomery County r Ambler, Pa
—Helen Mrs clk Luke's r Trooper
—Saml W (Helen A) mech Schuylkill Valley Lines Inc r 302 Hillside av Blk Horse
—Woodson (Winston B) magazine editor h Brookwood rd UM Twp
Knighton Wm F (Elizabeth M) ins agt h 11 E Crossfield rd K of P UM Twp
Knights of Columbus Home 837 Swede
—of Columbus Norristown Council No 772,
—of Columbus No 3327, 338 DeKalb B'port Anthony A Lowe grand knight Walter J Knapp fin sec meets 1st and 3d Mon 837 Swede
Knipe Anna L h 1011 DeKalb
—Russell S personnel dir Montg County Republican Committee r Hatfield
—Stanley R jr (Margt L) brkmn h 219 Orchard la Penn Sq Village
Knisell Alf truck mech N'town Wholesale Inc r Ambler
—Roy D serv mn Tose Inc r Collegeville
Knobler Robt T (Jeanne S) rep Keystone Auto Club h 428 W Freedley
Knoebel Martin S h 612 W Main
—Merrill S (Helen M) plmb r 612 W Main
—Robt H (E Jean) lab Earl R Kutz h ns Charles st King Manor
Knoeble Harry M (Mary R) battery formn h 230 A st Sland UM Twp
—Louis H constn r 230 A st Sland UM Twp
Knoehlar Robt (Pauline) mech h 541 Corson
Knoeller Albert J truck driver r 623 Kohn
—Albert Y (Clara) tube fnshr (B'port) h 623 Kohn
—Minnie sls clk Perfection Bakery r 235 E 9th av Consho
—Shirley ofc sec Smith & Cahall r Township la, E Norriton
Knopf Adolph baker J Ralph Custer r Colmar
—Margt Mrs r 289 Church rd King Manor UM Twp
Knous Geo (Doris E) drftsmn (Glenside) h 198 Oxford Circle J'ville
Knouse Phillip (Phyllis L) truck driver r 553 E Lafayette
—Saml E atndt N'town State Hosp r do
Knowles Dorothy ofc sec Danl S Johnson r N Whitehall rd RD 3
—Frances emp Lansdale Tube r 1116 Swede
—Geo B jr (Dorothy) pbx repr mn h N Whitehall rd EN Twp
—Glen A, USN r 118 Stanbridge
—Robt B (Eleanor) inst wkr N'town State Hosp h 1025 DeKalb
—Robt G (Gerda S) acct h 2105 Weber la J'ville
Kober J Walton (Blanche K) collr B E Block & Bros Inc h 335 Harding blvd
Kobialka Matthew (Victoria) laborer h 303 Lucetta av Blk Horse
—Victoria Mrs emp L Frank Markel & Sons r 303 Lucetta av Blk Horse
Kobrzynski Edw (Mary) lab h 23 Stewart Sburg
—Walter, USAF r 23 Stewart Sburg
Kobus Mary Irene emp L Frank Markel & Sons r Conshohocken
Kocanik Michl (Anna) lab h ss Flint Hill rd Sland UM Twp
Koch Christian A (Edna M) h 609 W Marshall
—Christian A Mrs clk Lewis Babyland r 609 W Marshall
—Geo F slsmn Metalcraft Sales Co Inc r Philadelphia
—Jas R (Edith L) fire mn h 811 Renel rd Ply Valley
—John jr, dyer Rambo & Regan Inc r 2515 Rittenhouse Claridge 18th Walnut Phila
—Wm B (Mary R) assoc Duffy, McTighe & McElhone and lwyr 11 E Airy h 8 Prince Frederick rd K of P UM Twp
—Wm P (Elva V) firemn N'town Magnesia & Asbestos Co r Yost rd RD 3
Kochenderfer Thos T (Ann Y) phys 1451 DeKalb h do
Kocher George L (Sara) baker Perfection Bakery r Valley Forge Trailor Pk
—Laura E Mrs (Perfection Bakery) h 700 Noble
—Paul tchr N'town Music Center r Spring City
—Thos A jr (Beryl M) genl mgr Perfection Bakery h 1106 W Airy
—Wm sr (Alice M) baker Perfection Bakery h 527 Buttonwood
—Wm H jr (Anna M) baker Perfection Bakery h 852 Haws av
Koegel Jos G (Jane F) sta eng h 194 Liberty av J'ville
Koehler Pearl wid Herman h 38 E Church rd, E Ply Valley
Koelle Clifford R (Nancy S) auto dlr h 203 Oak Tree rd Penn Sq Village

FRANK BATDORF
FLOOR, WALL and WINDOW COVERINGS
204 DeKALB STREET Telephone BRoadway 2-7825

Koeller Eug (Jean) formn h Graver rd Ply Twp
Koenig Mary exam Wildman & Swartz Inc r Port Indian
Kofer Albert (Dorothy R) brewer Adam Scheidt Brewing Co h 833 George
—Freda spinner James Lees & Sons Co (B'port r 833 George
—Marie r 833 George
Koffel Jas r 205 W Main
Kogelschatz Sarah M Mrs h Norris City av EN Twp
Kohl Bldg 46 E Airy
—Frank E (Grace K) drftsmn Alan Wood h 1540 Powell
—Janet Rae sten r 1540 Powell
—John R (Jennie) h 1653 Sheridan la J'ville
Kohlbreaker Geo H phys h 1018 DeKalb
Kohler Fredk W (Arline M) steel wkr h 143 W Lafayette
Kohlert Edwin L (Jeanne) horticulturist h Germantown pike EN Twp
Kohn Max M (Blanche) osteo phys 67 E 4th B'port h 1418 Boyer blvd Curren Ter
Kokoles Alice Mrs opr Freece-Larsen Inc r 2067 W Marshall J'ville
—Peter (Alice) bottler Adam Scheidt Brewing Co h 2067 W Marshall J'ville
Kokorudz Jolian H kitchen atndt N'town State Hosp r RD 3
Koladay John J (Ruth C) tool mkr h 801 Renel rd Ply Valley
—Ruth C ofc wkr Sacred Heart Hosp r 801 Renel rd Ply Valley
Kolar Jos tour boss Daring Paper Co r Mount Clare
Kolarik P Luther (Ruth N) elec eng Phila Elec Co h 213 Summit
Koldys Alice M atndt N'town State Hosp r Conshohocken
Kolenda Francis A inst wkr N'town State Hosp r do
Kolenski Bernard (Mary) (Dependable Auto's) h Church rd Eagleville
Kolis Elizabeth waitress Gateway Diner r 118 Sunrise la Pottstown
Kolpak Chas A (Eleanor C) wldr h 55 Hillview rd K of P UM Twp
—Florence Mrs h 716 Tose Sburg
—Walter J (Anna J) lab h Church rd UM Twp
Kolterman Walter (Dorothy K) slsmn h 37 Brandywine la K of P UM Twp
Komak Mary wid Geo h 700 Jefferson Sburg
Koncewicz Anthony J chief operating eng N'town State Hosp r Philadelphia
Konetzki Edna h 1024 W Airy
—Tillie r 1024 W Airy
Koniewicz Helen hsekpr r 619 E 4th Sburg
—John R (Barbara A) lab (B'port) h 509 Buttonwood
—Myrtle mill wkr h 213 E 4th B'port
—Peter (Cath) Continental Diamond Fibre h 214 Prospect av B'port
—Stanley P (Mary T) spinner Jas Lees & Sons Co r 214 Prospect av B'port
Konowicz Geo lab Hansen Bros Nurseries Inc r Jeffersonville
Konoza Edward A (Celia V) chipper h 121 Myers rd K of P UM Twp
—Michl F (Cecilia) guard h 32 E 4th B'port
Konrad Albert Julius brewer Adam Scheidt Brewing Co r RD 1 Collegeville
—Julius brewer Adam Scheidt Brewing Co r RD 1 Collegeville
Kontra Andrew W (Dorothy M) carp h 6 Brandywine la K f P UM Twp
—Anna Mae fcty wkr r 19 Summit Sland UM Twp
—John (Josephine) slsmn h 326 Grove B'port
—John studt r 19 Summit Sland UM Twp
Kontra
—Jos (Helen) h 636 E Main
—Michael (Rose) millwright h 19 Summit Sland UM Twp
—Michl jr, lab r 19 Summit Sland UM Twp
—Walter (Anna) brake man r 34 Summit Sland UM Twp
Kook Arlington formn Phila Electric Co r Phoenixville
—Walter T (Edith S) indl eng h Crockett rd K of P UM Twp
Kooker Jas M (Ethel G) bldr h 8 Evergreen rd J'ville
—Marion drftsmn r 8 Evergreen rd J'ville
Kool Kenneth A (Constance) phys N'town State Hosp h 1732 Sterigere J'ville
Koons Alice R Mrs ctr (Trappe) h 1108 W Marshall
—E Britton (Emma) mach The Hilyard Co h 19 E Elm
—Earl K (Semina) gas sta 1707 Markley h 1806 Chain
—Emma S Mrs sls clk Novell's Inc r 19 E Elm
—Frances M sten Land Title Ins Co r 19 E Elm
—Frank R (Mildred E) (Koons Welding and Mfg Plant) h off School la J'ville
—Kathryn E wid Albert S h 1112 W Airy
—Mildred E Mrs tel opr Koons Welding & Mfg Plant r off School la J'ville
—Norman G (Flora M) wtchmn h 528 Kohn
—Paul A (Alice R) real est 405 Swede h 1112 W Airy
—Paul R (Helen C) clk h 32 Penfield av J'ville
—Paul W (Frances) carp h es Belvair rd Blk Horse
—Ross S (Genevieve D) formn Phila Elec Co r 324 Buttonwood
—Wayne G (Mary) h 1224 W Oak
—Welding and Mfg Plant (Frank R Koons) rear 2092 W Main J'ville
Kopach Thos retail slsmn Stroehmann Bros Co r 509 High Phoenixville
Kopacz John (Anna) paint sprayer h 709 Tose Sburg
Kopan Anna wid Michl h 449 Coates B'port
—Michl jr, truck hlpr r 449 Coates B'port
Kope Saml solctr Tose Inc r Philadelphia
Kopecky Frank J (Mary M) mach opr h 850 Bush B'port
Kopen Geo J driver h 14 Micsket rd K of P UM Twp
—Michl J hlpr Tose Inc r 449 Coates B'port
Kopenhaver Fred H (Lillian) machinist h Butchers la EN Twp
—Lillian Mrs tchr Holland School r Butchers la EN Twp
—Mary E asst dep register of wills Montg County r Ridge pike Trooper RD 2
Kopp Henry C (Eliz M) brewer Adam Scheidt Brewing Co h 2603 DeKalb pike DeKalb Manor
—Jos (Frieda) brewer Adam Scheidt Brewing Co h 1017 Swede
Kopper Wm (Adele E) h 24 Hilltop rd
Korczynski Jos (Rita) truck driver h 104 Summit Sland UM Twp
Kordek Anna wid Frank h 749 Chain
—Chester J (Margt A) brkmn h 749 Chain
—Jos J (Pauline P) loc eng r 42 W Front B'port
Koresko Agnes H clk r 402 DeKalb apt 5 B'port
—Anna E reeler h 402 DeKalb apt 5 B'port
—Chas J studt r 117½ W 2d B'port
—Geo (Emma) railroad condr h 56 W Rambo B'port
—Helen G spinner r 402 DeKalb apt 5 B'port
—John J (Anna M) h 117½ W 2d B'port

E. EARL BARRETT
— • —
REALTOR
—
INSURANCE
— • —
Tel. BR 5-1165
Office 44 E. AIRY STREET (Opp. City Hall)
— • —
APPRAISING OF MONTGOMERY COUNTY REAL ESTATE A SPECIALTY

Who Sells It? Is Answered By the Classified Business Lists In this Directory

SHANNON COAL COMPANY
A. C. FLAD
Esso
FUEL OIL
Anthracite and Bituminous Coal
Glen Wood COKE
Tel. BR oadway 5-3953

J. FENTON CLOUD
REAL ESTATE — INSURANCE
507 SWEDE STREET Telephone BR oadway 2-3690

Koresko
—John J jr, USA r 117½ W 2d B'port
—Jos F (Margt E) mach opr h 402 DeKalb apt 4 B'port
—Wm A, USN r 117½ W 2d B'port
Koreskus John (Anna) lab h 330 Jefferson Sburg
Korkowski Louis h 710 Tose Sburg
Korkus Agnes E tire asmblr h 1 E Rambo B'port
—Andrew W jan r 1 E Rambo B'port
—Anna C hsekpr r 504 Holstein B'port
—Geo A (Kathryn A) punch press opr h 316 Holstein B'port
—Jos (Mary) lab h 759 Sandy
—Jos J (Gertrude M) cook h 139 E 4th B'port
—Jos K, USN r 139 E 4th B'port
—Josephine M domestic r 1 E Rambo B'port
—Julia M domestic r 1 E Rambo B'port
—Mary A Mrs sten N'town Times-Herald r 759 Sandy
Korn Jack (Ruth) (Teen Towne) h 1344 Harding blvd
—Jos (Cinderella Kiddie Shop) r Melrose Park
Kornhandler Jos (Bella) clo mfr (Phila) h 224 W Brown
Korszniak Michl bus opr Schuylkill Valley Lines Inc r RD 1
—Peter bus opr Schuylkill Valley Lines Inc r Collegeville
Koschmieder Anneliese Mrs nurse's aide Sacred Heart Hosp r rear 617 Ford B'port
—Reinhold (Anneliese) mach h rear 617 Ford B'port
Kosow M Pearl sten State Inheritance Tax Ofc r Lansdale
Kossey Alexander opr r 38 Tyler rd Henderson Park UM Twp
—Margt r 38 Tyler rd Henderson Park UM Twp
—Thos E drftsmn h 38 Tyler rd Henderson Park UM Twp
—Yolande r 38 Tyler rd Henderson Park UM Twp
Kost Betty Lou laby asst r 225 Jacoby
—Lewis V (Sara) prin Eisenhower Sr High sch r 225 Jacoby
—Louis V jr, studt r 225 Jacoby
—Mary Ann studt r 225 Jacoby
—Sara H Mrs tchr David Rittenhouse Jr High sch r 225 Jacoby
Kostow Michl (Margt H) state police h 1403 W Main J'ville
Kosty John H (Shirley R) carp formn h Croton rd UM Twp
Kotch Frank (Julia) mech Schuylkill Valley Lines Inc h 1019 Swede
—Frank A (Margt B) line mn h 34 W Basin
Kotlinski Martin V (Anna C) elev opr h 1824 Juniper
—Mary A clk r 1824 Juniper
Kotsch Wm formn Wildman Mfg Co r 4408 Benner Phila
Koutsougianis Ernest C (Sadie V) driver h 614 Swede
—Jas G (Eva) (Quality Fruit Market) h 619 Swede
—Sadie V Mrs ofc sec Waters, Cooper & Gallager r 614 Swede
Kovac Dorothy J bkpr Borss Chevrolet Inc r 111 W 5th B'port
—Geo H (Anna M) spinner James Lees & Sons Co h 111 W 5th B'port
—Shirley Ann clk r 111 W 5th B'port
Kovach Bridget clk Schuyl Valley Gro Co Inc r 131 W 8th B'port
—Jos L platform mn Tose Inc r 50 W 5th B'port
—Mary opr B'port Pants Co h 255 E Main

Kovach
—Mary A wid Stephen h 50 W 5th B'port
—Michl, USA r 50 W 5th B'port
—Steven A emp United Pipe Column & Railing Co r 50 W 5th B'port
Kovack Virginia Mrs ofc sec The Swartwout Co r Philadelphia
Koval Alex claims rep Social Security Admn r RD, Pottstown
Kovatch Andrew (Mary A) oiler h 539 Bush B'port
—Andrew jr, radio tech r 539 Bush B'port
—Edw M bell mn r 539 Bush B'port
Kovolchuch Jerry (Margt) pipeftr h 1 East Rambo B'port
Kovolew John lab r 271 E Main
Kowal John (Helen) paper wkr h 706 Colbert Sburg
—Leon (Frances) h 709 Wash Sburg
Kowalski Chester J (Mary V) machine opr (Consho) h 930 Stanbridge
—Jean T clk r 230 Coates B'port
—Theresa wid Clemens M spinner h 230 Coates B'port
Kowel Abraham sec Ace Batting Co Inc r Philadelphia
Kowey Peter S (Edith A) truck driver h 1207 Powell
Kowleske Agnes R wid Bernard r 5 White av Hughes Park UM Twp
Kozak Anna H wid Michl h 606 Ford B'port
—Carol lndry wkr N'town State Hsp r 44 W Rambo B'port
—Cath wid Anthony h 660 Bush B'port
—Michl prsr B'port Pants Co r 44 W Rambo B'port
—Pauline A woolen wkr r 606 Ford B'port
—Saml (Rose) h 44 W Rambo B'port
—Theo (Rose) lab r 24 W Rambo B'port
—Waldo (Mary) lab h 24 W Rambo B'port
Koziol Constance ofc clk Chatlin Dept Store Inc r Conshohocken
—Mathew M (Mary F) mach opr h 819 Woodbrook la Ply Valley
Kozloski Robt P (Anne) wldr h 619 DeKalb B'port
Kozlowski Boleslaw prntr N'town Times-Herald r RD 4
—John (Albina) mach opr h 2 Coates Sburg
—Jos appr mill mn Moser Bros Inc r Plymouth Mtg
Kozlowsky Frank (Sylvia B) heater installer h 56 Brandywine la K of P UM Twp
Krach Fredk (Caroline) lab h 137 W 2d B'port
—Vera E Mrs cash Kahn's Inc r 131 Clearfield av Trooper
Kracker Arth G (Shirley H) chem eng h 127 Mill rd EN Twp
Kracunak Elizabeth r ss Chestnut av J'ville
—Jos M (Rose) condr h ss Chestnut av J'ville
Krady Jas M (Madelyn) mech N'town State Hosp r 1204 Pine
Krafchik Jos F (Mary V) loco eng h 1700 Harding blvd
Kraft Frank H, B E Block r 112 Haws av
—Geo chf clk Real Est Dept County Comnrs Ofc r Roslyn
Krajnick Paul (Stephanie) lab r 434 Columbus Sburg
Krajnik Stephen (Sue) geologist r 338½ Coates B'port
Krakow Simon J pntr 120 Keator av h 210 Algren
Kramer Albert B (Virginia) time keeper (Consho) h 219 Haws av
—Alice exec dir YWCA r 701 DeKalb
—Chas M (Margt L) line mn h 217 Orchard la Penn Sq Village
—Emma M Mrs clk Orange Cleaners h 544 Stanbridge

Consult the CLASSIFIED LISTS of the DIRECTORY
If You Would Find What You Wish to Buy

ASKO BUILDING SUPPLY
Paints — Hardware — Building Supplies
829 E. MAIN STREET Telephone BR oadway 2-2290

Kramer
—Fredk L kitchen atndt N'town State Hosp r do
—Jas W bottler Adam Scheidt Brewing Co r West Point
—Nellie wid Harry L r es Burnside av J'ville
—Paul lino opr N'town Times-Herald r Collegeville
—Saml (Lillian) (Kramer's Cut Rate Store) h 636 Stanbridge
—Steward S (Anna M) h 541 Noble
—Walter P carp N'town State Hosp r RD 1 Phoenixville
—Wm S studt r 541 Noble
Kramer's Cut Rate Store (Saml Kramer) genl mdse 162 W Main
Krantz Anna wid John h 617 DeKalb
—Joyce E clk Phila Elec Co r 617 DeKalb
—Kathryn L textile wkr r 617 DeKalb
Krasnopera Natalie L soc service wkr N'town State Hosp r Philadelphia
Kratowicz Anthony (Rose) h River rd Sburg
—Anthony S (Adele C) barber 211 E 4th B'port h do
—Jos A (Mary S) whse mn Schuylkill Valley Grocery Co Inc h 109 W 5th B'port
—Stanley r River rd Sburg
Kratz Abram (Dorothy) rubber wkr (Oaks) h 738 Roosevelt av
—Bros (Samuel Z and J Wellington Kratz) whol radio sets and supplies 707 W Oak
—Harold R (Mary B) sec-bus mgr N'town Bd of Educ h 204 W Freedley
—Harvey F mech Penna Dept of Highways r 395 Vine Hatfield
—Herbert E asst sec-asst treas Farmers Production Credit Assn of N'town asst sec Natl Farm Loan Assn and notary 531 Swede r 229 S 6th, N Wales
—J Wellington (Margt) (Kratz Bros) h 330 S Trooper rd J'ville
—Jacob B slsmn Lloyd H Daub Inc r RD 1 Collegeville
—Lawrence T jr (Joyce B) fire ins insp h 1223 W Airy
—Lois A clk Met Life Ins Co r 109 Hilltop av Penn Sq

KRATZ LYMAN A (Annie A) real estate, insurance and notary 7 E Airy telephone BR 2-0663 h 536 Hamilton tel BR 2-2429 —See page 52 Buyers' Guide and right top lines

—Lyman F equip opr and carp Penna Dept of Highways r Hatfield
—Margt F studt r 109 Hilltop av Penn Sq
—Richd driver Montg Hosp
KRATZ ROBERT L (Sarah McD) real estate and insurance 7 E Airy tel BR 2-0663 h North Whitehall rd tel BR 5-4749—See page 52 Buyers' Guide and right top lines
—Robt P (Mabel M) photog N'town Times-Herald h 623 W Main
—Ruth E asst clk Local Bd No 108-109 Selective Service System r 204 W Freedley
—Saml B (Margt S) knitter h 109 Hilltop av Penn Sq
—Saml Z (Florence G) (Kratz Bros) h 603 Noble
—Wm T mgr Gulf Oil Corp r Fairview Village
Kraus Agnes wid Anthony h 107 Chain
—Alexander J plant opr Burdett Oxygen Co r 107 Chain
—Lawrence T (Marion) elec contr 21 Centre av J'ville h do
—Leon L bottler Adam Scheidt Brewing Co r 107 Chain
—Ronald J lab Penna Dept of Highways r RD 1 North Wales

Krause Alverda F tchr Thos J Stewart Jr High sch r 642 Haws av
—Geo W (Evelyn) whse mn Schuyl Val Gro Co Inc h 22 W 6th B'port
—Howard G (Helen J) driver-slsmn h 311 Haws av
—Idella M horticulturist r 718 Haws av
—Laura ofc sec (Lansdale) h 933 W Main
—Minnie J wid Howard B h 718 Haws av
—Sara L statistician r 311 Haws av
Krauss Harold W (Margt B) electn h Brownlee rd K of P UM Twp
Kravitz Herbert (Anita S) pharmacy 778 Germantown pike Ply Valley h 734 Renel rd Ply Valley
Krawchuk Anna Mrs cook F W Woolworth Co h 205 Hamilton
Kraxler W Carroll (Mary) tavern 113-115 W Elm h 117 do
Kreamer Haddie wid Elmer W h 31 N Jefferson av J'ville
Krebel Albert D (Eliz A) mach h 904 Stanbridge
—Albert D, USMC r 904 Stanbridge
—Celine M ofc clk Adam Scheidt Brewing Co r 904 Stanbridge
Krebs Margt C tchr Eisenhower Sr High sch r 341 Thorpe rd Jenkintown
—Mary B Mrs speech correctionist Montg County Schools
KREBS NETA B hostess for Welcome Wagon Service, W Mt Kirk av Eagleville, Pa tel BR 2-1635 h do
Krecker Gordon R (Frances B) acct h 2508 Swede rd EN Twp
—Ralph A (Mary) h 204 Buttonwood
Kreibel Helen M, PBX opr N'town Times-Herald r Phoenixville
—Helen M Mrs sub clk PO r Phoenixville
Kreiger Mildred F tchr Theo Roosevelt sch r 14 Oakdale av Trooper
Kreiser Alf (Charlotte) lab h 47 Jacoby
Krelovich John W (Pauline M) emp L Frank Markel & Sons r 118 W Front B'port
Kremens Jack B phys N'town State Hosp r do
—Patricia R nurse Montg Hosp r State Hosp
Kreno Helen lndry wkr Montg Hosp r 118 A st Sland UM Twp
—Michl (Eva F) mach h Crooked la Hughes Park UM Twp
Krepto Andrew mach opr r 130 W 3d B'port
—Ann spinner r 130 W 3d B'port
—Eliz wrapper Holiday Launderers & Cleaners r 130 W 3d B'port
—Julia r 130 W 3d B'port
—Mary wid Chas h 130 W 3d B'port
—Michl (Helen T) lab h 709 DeKalb B'port
Krer Chas L (Wanda R) steel wkr (Consho) h 1211 James
Kresge S S Co, Richd E Williams mgr dept store 64 E Main
Kretsch Donald J (Mary A) route mn h 237 E Airy
Kreuser Bert J (Leona S) management eng h Fletcher rd UM Twp
Krezmien Pearl sls clk W T Grant Co
Krick Kenneth W lab r Ross rd K of P UM Twp
—Wm J (Beatrice K) ehg h Ross rd K of P UM Twp
Kriebel A Russel landscaper r 550 Kohn
—Agnes L cash Chatlin Dept Store Inc r 511 Kohn
—Agnes R asst cash-asst trust officer Peoples Natl Bank of N'town r 7 Jeffersn av Wash Sq Gardens
—Al L meats 503 DeKalb r Hatfield
—Alvin C h 550 Kohn
—Burton M (Mary H) elec eng h 57 N Wakefield rd J'ville

W. C. FLECK & BRO., Inc.
Distributors for GENERAL TIRES
Road Service — Recapping — Fleet Service
1410 W. MAIN STREET Telephone BRoadway 5-0971

Kriebel
—Earl K (Marion A) slsmn h N Whitehall rd EN Twp
—Edward J (Roselleen E) rubber wkr h 514 Cherry
—Eleanor R Mrs r rear 617 Ford B'port
—Elias G (Margt S) mach h 7 Jefferson av Wash Sq Gardens
—Emerson jr (Mary S) newspaper distr 1347 DeKalb h do
—Emerson S (Anna F) carp h 501 Buttonwood
—Emma hsekpr r 539 George
—Ethel S Mrs binder Beaver Press r 614 W Main
—Florence B hemstitching 319 Swede h do
—Harold D driver Tose Inc r Conshohocken
—Howard L slsmn Adam Scheidt Ford Inc r 1515 Astor
—Howard M lab r 624 W Main
—Howard W (Dorothy L) salesman h 1515 Astor
—Ida M wid Reuben h 1430 Powell
—Jacob equip opr Pa Dept of Highways r 530 Main Hatfield
—Jas W (Hazel) asst mgr Met Life Ins Co r Conshohocken
—John R (Margt J) mach opr h 910 James
—Margt J E clk Tose Inc r 910 W James
—Marie K clk Phila Elec Co r RD 2 Lansdale
—Marilyn studt r N Whitehall rd EN Twp
—Mary H wid Monroe S mach opr h 257 E Main
—Nora Mary studt nurse r 57 N Wakefield rd J'ville
—Paul carp hlpr Earl R Kutz r N Wales
KRIEBEL RAYMOND S (Mary M) trust officer Montgomery Norristown Bank & Trust Company h 2030 Berkley rd
—Ruth W tchr East Norriton sch r Locust Corner Lansdale
—Saml lab r 1108 W Marshall
—Saml jr, meter rdr Phila Elec Co r Phoenixville
—Septimus C (Laila F) h 1547 DeKalb
—Wm M mach opr h 511 Kohn
Krieble Abram R clk County Registration Commission r Worcester
—Agnes E h 23 Jacoby
—Ella M wid Hezekiah h 614 W Main
—G Donald (Margt S) ins agt 512 W Marshall and 101 W Freedly h do
—Margt S Mrs dental hygienist Irving J Wenof r 101 W Freedley
—Roger J mach h 1040 Cherry
—Russell (Ethel) mach r 614 W Main
—Saml lab (Consho) r 561 Buttonwood
Krieder Franklin P (Grace S) mach h 217 E Elm
Krieger Robt r 59 W 4th B'port
Krier Charlotte wid Chas L h 270 Minor
—Clarence M (Martha J) carpenter (Willow Grove) h 762 Kohn
—David H r 1017 Cherry
—Edw E (Jean P) taxi driver h 3 Concord Circle K of P UM Twp
—Frieda E wid Headley C h 1017 Cherry
—Gordon L sub carrier PO r Sunset av RD 2
—Grace M studt r 810 W Airy
—Jas (Margt) clk h 606-608 W Marshall
—Mark H guard r 270 Minor
—Martha S porter Stroehmann Bros Co r 762 Kohn
—Norman C (Emma D) taxi driver h 417 Swede
—Ralph S (Emma C) formn h 77 Egypt rd J'ville
—Robt K lab (Consho) r 762 Kohn
—Virginia studt r 1017 Cherry

Krier
—Wm G (Sara) mech Chas W Mann Motor Co h 270 Minor
Krill Geo (Florence F) formn Nelson Dairies Inc h 112 Liberty av J'ville
—Nicholas serv mn Stanjay's r Linfield
—Peter emp L Frank Markel & Sons r Butter pike Cold Point
Kripak Charles (Veronica) h 35 W Front B'port
—Michl (Marguerite) mech (B'port) h 204 Pearl
Krizovensky John (Mary) lab h 447 Columbus Sburg
—John J h 450 Columbus Sburg
—Jos studt r 447 Columbus Sburg
Krobitzsch Henrietta I A clk h 1200 Powell
—Marguerite M underwriter Evans, Conger & Beyer Inc r 1200 Powell
Kromer Franklin P deputy county Sealer of Weights & Measures r Cynwyd
—Norman W (Evelyn L) regional sls mgr R H Donnelley Co h 1633 Willow
Krotchko Michl (Theresa) steel wkr h 103 S Montg av J'ville
—Theresa Mrs fnshr Peoples Cleaners and Dyers r 103 S Montgomery av J'ville
Krouse Benj (Frieda) gro 329 Green h do
—Leonard M studt r 329 Green
Kruger Wm W (Ann S) h Church rd K of P UM Twp
Krupa Nicholas (Nancy) constn wkr h 47 Hillview rd K of P UM Twp
Krupko Geo J atndt N'town State Hosp r do
Krush Jos P (Beth H) free lance artist h Warner rd UM Twp
Kruszewski Alphonse E (Ida T) dispr (Coatsville) h 137 W Elm
—Stanley J (Anna) elec wkr h 5 Heritage la K of P, UM Twp
Krysko Anna M studt nurse r 449 Depot B'port
—John J (Stella S) member B'port Board of Education h 449 Depot B'port
—Nicholas r 449 Depot B'port
Krzemien Leo W (Florence) lab Phila Elec Co h 715 Astor
—Louis J (Pearl C) .. 1023 W Airy
Kuby Aaron dentist 510 W Marshall r Philadelphia
Kucharewicz Edmund T (Josephine) timekpr h 23 Lynn dr Whitehall pk
Kucharski Andrew (Anna) truck driver h 745 E 4th Sburg
—Anna wid John r 745 E 4th Sburg
Kucharwicz Marie sten Wisler, Pearlstine, Talone & Gerber r Conshohocken
Kuchna Michl (Katie) paper mkr h 35 W 5th B'port
Kudoba Dorothy T clk r 603 Green B'port
—John steel wkr h 603 Green B'port
—John R (Jane C) tire wkr r 603 Green B'port
—Walter B caddy r 603 Green B'port
Kuebler Barbara J continuity dir WNAR r Berwyn
Kuesel Harry C jr (Mary) lab h 1440 James J'ville
Kuhn J Richd (Caryle A) formn h 30 Hillview rd K of P, UM Twp
—Raymond P (Ethel M) h 16 Cinnamon Hill rd K of P, UM Twp
Kuhna Anne Marie wldr r 440 Coates B'port
—Geo (Mary H) firemn h 14 W 7th B'port
—Jas lab r 14 W 7th B'port
—Jos C (Theresa M) carp h 6 Maiden la K of P, UM Twp
—Steph (Susie T) mtce mn h 440 Coates B'port

I. T. HALDEMAN CO.
SAMUEL H. REIFF
GENERAL INSURANCE
524 SWEDE STREET Telephone BRoadway 5-0365

Kuhnley Lillian Mrs clk Hallman & Radcliff h 670 Astor
Kuhs Donald F (Jean L) supvr h 705 Erlen rd Ply Valley
Kuhuly Betty bkpr Peoples Natl Bank of N'town r 1814 Wayne dr RD 2
Kuklentz Kenneth (Dorothy) chem h 266 B, Sland UM Twp
Kukol Paul P (Margt T) sorter r 30 W Rambo B'port
Kukulka Jules (Helen) millwright h 201 V, Sland UM Twp
Kulak John T (Dorothy J) acct h 102 Kingwood rd K of P, UM Twp
—John T jr, USMC r 102 Kingwod rd K of P, UM Twp
Kulick Adele F clk J F Spillane 5 & 10 r 520 Bush B'port
—Jos M (Adele F) motor insp h 520 Bush B'port
—Steph (Mae) bartender h 1427 Powell
Kulp Abram S ctr Freece Larsen Inc r 917 W Airy
—Anna Mrs clk Lester R Kulp r 536 Chain
—Bessie E Mrs r 136 W Penn
—Bruce (Virginia) prsr (Lansdale) r 536 Chain
—Chas v-pres of board Riverview Osteo Hosp r RD 1 Spring City
—Chas M, USA r 1411 Sandy Hill rd Curren Ter
—Chas M jr, agt John Hancock Mut Life Ins Co r Cedars
—Chas S (Edna M) cable splicer h 1502 Astor
—Clarence L (Hazel) insp Phila Elec Co r Eagleville
—Doris M ofc sec Christy, Harry & Jones and notary 16 W Airy r 148 Oakdale av Trooper
—Ethel fcty wkr h 830 W Main
—Florence Mrs sub tchr W S Hancock sch r 1336 W Main
—Geo mtce mn r 1063 Powell
—Geo M (Bertha V) h 205 S Trooper rd J'ville
—Gerald V (Isabella B) tool mkr h 3 Musket rd K of P, UM Twp
—Hannah A wid Jas D r 166 W Main
—Harvey (Bessie J) steward N'town Lodge No 213 Loyal Order of Moose h 2068 W Main Jefferson
—Henry F (Emma N) mach h 625 Kohn
—Henry W (Florence) slsmn (Phila) h 1336 W Main
—Howard W route slsmn r 2068 W Main J'ville
—Irvin H (Emma) lab h 24 Penfield av J'ville
—Irvin R lab r 24 Penfield av J'ville
—Irvin S caretkr Penna State Highway Dept r Perkiomenville
—Irwin jr, whse mn Schuylkill Valley Gro Co Inc r Jeffersonville
—Jas E (Ruth H) clk h 803 Buttonwood
—John L (Lucinda) whse mn h 319 Barbadoes
—Jonathan B studt r 1411 Sandy Hill rd Curren Ter
—Lester A whse mgr McCoy's Music & Elec Co r Lansdale
—Lester R (Anna R) luncheonette 422 W Airy h 536 Chain
—Lidia r 607 Noble
—Mary M wid Benj B h 65 Potts av J'ville
—Melvin F lab r 625 Kohn
—Merrill S, USN r 913 Haws av
—Moyer A (Frances) investment advisor h 1411 Sandy Hill rd Curren Ter
—Ruth N clk Acme Markets
—Sarah L wid Francis C r 335 Harding blvd

Kulpa Anna Mae clk Peoples Natl Bank of N'town r 336 Coates B'port
—Charlotte ofc wkr r 336 Coates B'port
—Eleanor clk r 336 Coates B'port
—Irene clk Peoples Natl Bank of N'town r 336 Coates B'port
—John J, USA r Church rd UM Twp
—John L (Sophie J) wldr h Church rd UM Twp
—Lawrence J (Theresa) bundler h 336 Coates B'port
—Sophia J atndt N'town State Hosp r Church rd Sland UM Twp
Kummerer Doris clk Glenside Wholesale Co r 210 Lauman av Trooper
—Geo M (Ethel M) driver Phila Elec Co h 639 Astor
Kunay Efin jr, lab Theo R Struper r Trappe st Collegeville
Kuncevich Michl art supvr Ply Twp Sch Dist r Philadelphia
Kunda Eleanor designer r 20 Stewart Sburg
—Jos (Mary) lab h 4 Summit Sland UM Twp
—Marie A ofc sec Kunda Sign Co r 20 Stewart Sburg
—Rose T sch nurse B'port Elem sch r 2 Crossfield rd RD 1 B'port
—Sign Co (Theo E C, Stanley T Kunda) 1220 DeKalb King Manor
—Stanley T (Kunda Sign Co) r 20 Stewart Sburg
—Theo E C (Rose T) (Kunda Sign Co) h 2 W Crossfield rd K of P, UM Twp
—Thos clk Watson Kunda & Son r 20 Stewart Pburg
—Walter B (Florence) (Watson Kunda & Sons r 20 Stewart Sburg
—Watson (Anna) (Watson Kunda & Sons) h 20 Stewart Sburg
—Watson & Sons (Watson and Walter B Kunda) beer distrs 705 Wash Sburg
Kuneck Jos J K brakemn h 247 A st Sland UM Twp
Kunkel Edna M Mrs ofc supvr John Hancock Mut Life Ins Co r North Hills
—Harold slsmn h 211 Valley rd Ply Valley
Kunkle Miles E r 526 Barbadoes
Kuntz Alf A serv slsmn Gulf Oil Corp r es Egypt rd RD 1
—Edw A fcty wkr r es Egypt rd 9 n Trooper rd J'ville
—Ellsworth R (Dora M) mech tech h 2427 Springview rd DeKalb Manor
—Jas F (Alice M) mach h 416 W Airy
—L Marie recpt Albert J Fingo and Thos J Natoli r 43 S Whitehall rd J'ville
—Myrtle wid Horace D ofc sec h W Main and Trooper rd
—Sherbie V formn Phila Elec Co r Lansdale
Kunz Chas J blksmith Pa Dept of Highways r RD 2 Telford
Kunzel John H (Irella) knitter h 540 Chain apt 2
Kuperstein Max (Pearl) (Max Kuperstein & Co) h 406 Coolidge blvd
—Max & Co (Max Kuperstein) accts 125 E Lafayette
Kuras John S (Mary P) mill wkr r 406 Ford B'port
—Katie T wid Frank S h 406 Ford B'port
—Stanley r 406 Ford B'port
Kurcharski Stanley dish washer r 745 E 4th Sburg
Kurcik Anna T Mrs pantry wn Valley Forge Hotel h 355 Coates B'port
—Geo R (M Cath) carp h 324 Coates B'port
—John A (Minnie R) crane opr h 349 Coates B'port
Kurcs Jos (Helen) h 7 Coates B'port

MICHAEL G. GARBER
REAL ESTATE — BUSINESS CONSULTANT
INSURANCE — MORTGAGES
218 EAST AIRY STREET Telephones BRoadway 2-3276—2-9708

Kurian Alex prsmn Chancellor Press Inc r Lansdale
—Mary C anesthetist Montg Hosp r West Point
Kurick Geo R (Mary C) carp h 194 Hoover J'ville
—Steph A (Helen) steel wkr h 1028 W Main J'ville
Kurish Clara Mrs nurse VNA r West Conshohocken
Kuroczko Ann C clk Michael A Kuroczko r 236 Coates B'port
—John (Florence T) gro 87 Center Sburg h do
—Michl A (Anne P) hdw, paints, glass 234 Coates B'port h Hampton rd Belmont Ter UM Twp
—Paul (Cath) mach opr h 236 Coates B'port
Kurpiel Julian (Sophia) car writer h 18 Coates Sburg UM Twp
Kurtz Edwin G (Katharine P) h 23 E Brown
—Harry R (Mildred M) power shovel opr h 627 Erlen rd Ply Valley
—John R (Laura J) electn h 632 Stanbridge
—Jos genl mgr Magic Chef Foods Inc r Philadelphia
—M R Son (Philip M Couchara) sea food 601 DeKalb
—Melvin A Rev (Louise) h 754 Stanbridge
Kurylo Basil (Frances B) r 721 Tose Sburg
—John J (Agnes D) wldr h 721 Tose Sburg
—Jos P driver Crouthamel Motor Freight r Fairview Village
—Stanley driver Crouthamel Motor Freight r RD 2 Collegeville
Kurz Dorothy A meat pkr (Hatfield) r 1861 W Main J'ville
—Fred J (Julia D) meat ctr (Hatfield) h 1861 W Main J'ville
Kusel Geo A (Thelma) lab h 2049 Clearview av J'ville
Kuser Beverly nurse Montg Hosp r Linfield
—Edw L (Barbara H) art dir h 3014 Cottage la Penn Sq Village
—Harold R clk Montg N'town Bank & Trust Co r Linfield
Kushner Bridget ofc wkr r 131 W 8th B'port
—Frances mill wkr r 131 W 8th B'port
—Julian (Mary) formn h 131 W 8th B'port
Kusy Jos J (Theresa) h 44 Stewart Sburg
—Walter (Rosemary) wldr h 326 E Rambo B'port
Kutler Gordon E mgr Joy Kiddie Shop r Philadelphia
Kutner Norman H (Ina P) electronic eng h 145 Kingwood rd K of P, UM Twp
Kutrina Jos sr, lab r ss Flint Hill rd Sland UM Twp
Kutz Anna L clk Myers Motor Co Inc r 606 W 4th B'port
—Earl R (Ethel M) bldg contr 51 E Main rm 9 h ss Crooked la King Manor B'port
—Harry r 606 W 4th B'port
—Henry N (Alice M) pntr 606 W 4th B'port h do
—Mary Alice ofc clk r 606 W 4th B'port
—Melvin E, USN r 606 W 4th B'port
—Walter W (Sara M) (Bird's Tydol Service Station) h 25 W Airy
—Walter W (Emily E) (Charlie & Walt's Market) h 618 Noble
—Wm J jr (Eliz B) installer formn h 201 Hartranft av Coleston
Kuzma Anthony J driver N'town State Hosp r do
Kwapisz Andrew baker Sburg Bakery h 114 Center Sburg
—Jos S (Cath B) carp h nw cor E Johnson highway and New Hope st
Kwatkoski Jos r 19 Stewart Sburg
Kweder Edmund auto mech Bob Kelly Inc r Lansdale
Kyle Geo M (Winifred M) sign pntr h 37 E Church rd, E Ply Valley

L A M Home Assn, Paul J Angelucci sec 329 E Main
L & G Sanitary Laundry (Long Gum) 524 DeKalb
L K L Welding Service (Jos M Crimmins) trailer equip mfrs ofc 226 Jacoby
L S Beauty Shop (Mrs Laura V Schiele) 1081 Powell
Laab Dawn J nurse N'town State Hosp r Hawley
LaBarr Albert pntr r r 826 W Marshall
LaBate Kathryn nurse Montg Hosp r Lederach
LaBella Anenzia r 653 Moore
Labella Chas J (Anna) carp hlpr Jack O'Neil & Son h 641 E Airy
—Dominick (Leonarda) lab h 669 Moore
LaBella Gasper studt r 761 Sandy
Labella Laura M smstrs r 669 Moore
LaBella Vincent (Gladys) elec wldr r 761 Sandy
Labelle Jos P r 675 Moore
LaBelle Michl (Mary) lab h 675 Moore
Labik Eliz mach opr r 109 W 7th B'port
—Sue L wid Michl h 109 W 7th B'port
LaBresco Peter driver Tose Inc r RD 1 Phoenixville
Labunetz Wm H (Anne M) wldr h 1853 Markley
Lacek Florence J cash Chatlin's Dept Store Inc r Swedesburg
—John (Florence) tavern 731 E 4th Sburg h do
—Mary wid Anthony r 731 E 4th Sburg
—Walter S (Regina) elec mtce mn h es Lawn av 3 s W Main J'ville
Lacey Mary r 1613 Pine
—Mary T wid Jas T h 728 Chain
—Wm lab r 728 Chain
Lachenmayer Carolyn M wid Fred G sls clk h 58 E Chestnut
—John T treas N'town Hose Co r 17 Circle dr Trooper
—Thos F (Anne) inventory asst h 215 Nassau pl
Lachowicz Carl (Nellie) h 339 Jefferson Sburg
—Edw (Cath) lab r 339 Jefferson Sburg
LaClair Chas H jr (Loretta M) phys 1021 W Main h 2 Jefferson av
Lacoe Eleanor tchr r 403 Forest av J'ville
LaCoste Helen V clk N'town Magnesia & Asbestos Co r 17 Maiden la Candlebrook
Laden Andrew V r 500 Buttonwood
Ladov Abr (Harriett) dentist 150 W Main h 36 Terrace rd Country Club Ter
—Morris (Ethel G) optom 107 W Main h 1420 Markley
—Sol (Esther L) (The Boston Store) h 509 Barbadoes
Ladsen Edw jr, lab r 317 E Basin
Lafayette Construction Co, David J Friedman pres bldg contrs 319 DeKalb
Laffer Saml W jr (Lillian) (Norris Drug Store) h 611 Swede
Lafferty Burns bldg contr 1022 W Main r Philadelphia
—Chas (Helen) bartender h 17 W Signal rd K of P, UM Twp
—Frank E (Kath M) mgr-pharm McDivitt's Pharmacy Inc h 1615 Sheridan la J'ville
—Patk J (Helena M) bottler Adam Scheidt Brewing Co h 24 Mill rd EN Twp

Member Federal Deposit Insurance Corporation
Montgomery Norristown
BANK AND TRUST Company
Member Federal Reserve System
NORRISTOWN — — NORTH WALES

Laffredo Angelo (Barbara) lab r 335 Prospect av B'port
—Frank (Angeline) iron pourer h 335 Prospect av B'port
—Frank jr, lab r 335 Prospect av B'port
—Mary mach opr N'town Dress Co r 335 Prospect av B'port
—Pasquale (Edith R) carp Louis P Piantone h 30 Prince Frederick, K of P, UM Twp
—Paul (Verna) lab (Consho) h 525 Noble
—Salvatore (Nancy) scarfer (Consho) h 525 Noble
—Saml (Nellie) clk r 13 Stewart Sburg
Lafiata Armando J (Agnes) prsmn r 575 E Lafayette
LaFredo Salvatore (Belligrina) r 637 Astor
LaFreeda Mary L Mrs r Germantown Pike, EN Twp
Lagana Vincent P (Gloria H) drftsmn h 806 Swede
Laghi Julio J (Mary) lab (Villanova) h 389 E Lafayette
—Philomena sls clk S S Kresge Co r 389 E Lafayette
—Rose P beamer N'town Rug Mfg Co r 389 E Lafayette
Laird Molly J Mrs (Laird's Gift Shop) r 403 W Marshall
—Robt J (Marjorie J) baker h 225 Liberty av J'ville
—W Richd (Molly J) (Laird's Gift Shop) h 403 W Marshall
Laird's Gift Shop (W Richd and Molly J Laird) 403 W Marshall
Lake Bernice stenciller Freece-Larsen Inc r Conshohocken
—Howard C (Mary A) h Brownlee rd, K of P, UM Twp
—Madeline I Mrs sls clk Chatlin's Dept Store Inc r 1235 Markley
—Russell (Madeline I) auto dlr (Fort Wash) h 1235 Markley
Lalli Anthony (Carmina P) bldr h 537 Chain
—Michl tchr (Phila) r 537 Chain
Lamb Francis G (Elinor E) bottler Adam Scheidt Brewing Co h 755 Haws av
—Marion S wid Jas H jr h 1505 Plymouth blvd Curren Ter
Lambdin Clara emp L Frank Markel & Sons r 39 Fayette Consho
Lamberg Ralph (Constance) mach h 110 Knox
—Thos carp r 1419 W Main J'ville
—Wm lab r 1419 W Main J'ville
—Wm F (Margt) wtchmn h 1419 W Main
Lambert Eliz Mrs domestic h 622 W Lafayette
—Joyce clk r 622 W Lafayette
—Sydney A mgr Kahn's Inc r Philadelphia
Lammando Anthony (Mary M) wtchmn h 535 Bush B'port
—Florence wid Nicholas h 48 W Front B'port
LaMonica Danl A electronic researcher (Philadelphia) r Sandy Hill rd Ply Twp
—Paul F (Frances) h Sandy Hill rd Ply Twp
LaMont Eva atndt N'town State Hosp r do
LA MONT HARDWARE CO, Theo LaMont pres Noelle H LaMont treas hardware dealers Egypt rd and Main st Jeffersonville tel BR 5-3901—See page 30 Buyers' Guide and back cover
Lamont Nicholas (Angeline) fcty wkr h 203 Forest av J'ville
LaMont Noelle H Mrs treas LaMont Hardware Co r 823 W Main
—Theo (Noel D) pres LaMont Hardware Co h 823 W Main
Lamont W Donald (Anna Marie) safety eng h 143 Kingwood rd K of P, UM Twp
LaMonte Anna M h 21 Hancock av Coleston
Lamonte Dominic J (Josephine M) clk h 666 Bush B'port
LaMonte John (Kath H) sta atndt LaMonte Service Station r E MtKirk av Box 28 Eaglesville
—Lewis J (Angelina) (LaMonte Service Station) r Egypt rd Audubon Hts
—Service Station (Lewis J LaMonte) 1503 W Main J'ville
Lampl S Robt (Phyllis) machines h 1801 Pine
Lampros Wm J (Marie) acct Grater-Bodey Co
Lanan Chas D studt r 571 Stanbridge
—Horace H (Frances M) textile eng h 571 Stanbridge
—Kenneth F studt r 571 Stanbridge
Lance Beverly J ofc clk B E Block & Bros Inc r Schwenksville
—Victor (Diane G) sls promoter h 70 Powder Horn rd, K of P, UM Twp
—Wm D whsemn Schuylkill Valley Gro Co Inc r Schwenksville
Lancia Raymond (Ann) sexton h 15 Millcreek rd Ply Valley
LAND CLARENCE G (Helen O) (John J Carson) realtor and notary 33 W Main cor Cherry st tel BR 5-8585 h 235 W Fornance
—Herbert S (Maud M) pres Economy Mut Fire & Storm Ins Co h 1301 Markley
—Margt S grad nurse (Phila) r 1301 Markley
—Title Insurance Co, Wm M Bourn mgr 315 Swede rms 413-415
—Wm O (Jean) sls eng h 55 N Highland av J'ville
Landauer Harry L (Vivian) sls mgr McLaughlin Mach Works
Landes Eug S (Bessie) driver-slsmn h 1305 Astor
—Kenneth B (Nancy T) h 827 DeKalb
—Lorraine R clk Phila Natl Bank r Collegeville
Landherr Geo J (Jeanne S) ofc mgr (Germantown) h 4 Hilltop rd Ply Valley
Landis Arth (Landis Bros) r Skippack
—Bertha L r 540 Haws av
—Bros (Arth Landis) meats 503 DeKalb
—Eliz Mrs sec Pennland Foods Inc r Hagerstown
—Ella B supvr of clerks N'town State Hosp r do
—Elmer R lab Penna Dept of Highways r Vernfield Box 65
—Harry S h 613 DeKalb
—J A (Gladys L) (J A Landis & Associates) real est and title exam 514 Swede h N Wales rd RD 3

LANDIS J A & ASSOCIATES
EUGENE J WHITAKER
ROBERT CHALPHIN

REALTOR
SPECIAL AGENT FOR TITLE INSURANCE THRU FRANKFORD TRUST CO
514 Swede
tel BR 5-7753

—J Stanley (Mary E) custdn David Rittenhouse Jr High sch r 117 E Penn
—John C (Eliz) pres Pennland Foods Inc r Hagerstown, Md
—Lloyd R clk County Recorder of Deeds Ofc r Collegeville
—Morris E h 540 Haws av
—Robt C (Helen M) supt of schs (Consho) h 1525 Sandy Hill rd Curren Ter
—Wm serv mn Goodyear Service Stores r Trooper
Landow Gieta Mrs ofc sec Marlan Co r Philadelphia
—Sylvan (Gieta) (Marlan Co) r Philadelphia

NORRISTOWN'S LARGEST DEPARTMENT STORE
BLOCK'S
11-25 W. Main St., Norristown — High and Charlotte Sts., Pottstown
TEL. BRoadway 5-8700
FOR ALL DEPARTMENTS

RAY T. BRADY MOTOR CO.
STUDEBAKER MOTOR CARS and TRUCKS
Sales — Service — Parts
Markley and Oak Sts.
Tel. BR 5-0186

GIRVAN LINOLEUM SHOP
COVERINGS FOR
FLOORS — WALLS — COUNTERTOPS
Telephone BRoadway 2-6673 2803 SWEDE ROAD

Landrigan Edith Mrs fcty wkr (Lansdale) h 603 W Main
Landsey Wm (Carolyn) pntr h 618 DeKalb B'port
Landsidel Cath V wid Chas r 1005 W Main
Landt Gustave E (Winnie M) h 1507 Boyer blvd Curren Ter
Landwehr Frances D, X-ray sec Montg Hosp r 1 Marlyn cir
Lane Clement J slsmn Adam Scheidt Brewing Co r Bethayres
—LaVerne F (Helen J) adv solr N'town Times-Herald h 811 Stanbridge
—Paul J (Ruth B) phys 1019 W Main h do
—Roger V atndt N'town State Hosp r do
—Wm H jr (Phyllis) bank clk h 48 Prince Frederick UM Twp
Langan Maurice W (Joan G) dist sls mgr h Woodhill rd UM Twp
—Wm T (Eliz) hosp atndt Valley Forge Hosp h 1703 Pine
Lange Carl A (Frances J) clk h 710 Erlen rd Ply Valley
Lanigan Ethel spinner Am Asbestos Textile Corp r 1003 Stanbridge
—Jas A (Cath M) mtce mn h 404 DeKalb apt 4
—Joan P creeler Am Asbestos Textile Corp r 1003 Stanbridge
—John C mtce mn r 404 DeKalb apt 4
—Jos P driver r 404 DeKalb apt 4
—Mabel wid Wm r Johnson rd Ply Twp
—Paul A (Ethel V) car insp Reading RR h 1003 Stanbridge
—Shirley A r 1003 Stanbridge
—Wm N Rev (Josephine R) assoc pastor St-John's Epis Church h Johnson rd Ply Twp
Lankford Hudson H (Eliz W) pipeftr h 59 Garfield rd, K of P, UM Twp
Lanni Michl Rev asst pastor Holy Saviour RC Church r 407 E Main
Lannutti Angeline ctr N'town Rug Mfg Co r 607 Walnut
—Jean A, X-ray tech hlpr Riverview Osteo Hosp r 607 Walnut
—John A (Concetta E) baker Perfection Bakery h 321 W Fornance
—Nicholas A (Lois R) cost acct (Consho) h 106 Rosemont av
—Pearl B r 607 Walnut
—Peter A (Antonetti) lab h 607 Walnut
Lanser John C (Doris S) elec eng (Narberth) h 182 Oxford cir J'ville
Lanz Barbara J studt nurse r 726 W Lafayette
—Chas r 509 Haws av
—Chas G (Anna E) guard r 528 Norris
—Edw A (Helen L A) slsmn h 726 W Lafayette
—Gustave A (Melissa B) h 824 W Main apt 4
—Nancy J clk (Lansdale) r 726 W Lafayette
—Ralph L (Mary G) mgr Lanz Jewelry Store h 129 Stanbridge
—Ralph L jr Mrs sec N'town Community Chest r Valley Forge rd Worcester
Lanza Fredk D (Joan L) hairdrsr Joan L Lanza h 1605 Sandy Hill rd Country Club Ter
—Joan L Mrs beauty shop 770 Germantown pike Ply Valley r 1605 Sandy Hill rd Country Club Ter
LaPaul Apartments 556 Haws av
LaPella Dolores L, IBM opr r 732 Bush B'port
—Dominick A (Mary C) clk h 732 Bush B'port
—Gertrude L sten Peoples Natl Bank of Norristown h 562 Noble
Lapella Jas (Verna L) local agt State Farm Ins Co h 225 Nassau pl
—Marie J teller Montg N'town Bank & Trust Co r 732 Bush B'port
LaPella Thos asst supvr Norris Lndry-Speede Cleaners Inc h 51 E Spruce
LaPenta Danl r 1229 Ridge rd Blk Horse
—Jos A driver Tose Inc r Conshohocken
—Margt wid Danl h 1229 Ridge rd Blk Horse
—Mary mach opr r 1229 Ridge rd Blk Horse
—Stella bkpr Black Horse Beverage Co r 1229 Ridge rd Blk Horse
LaPilla Dominick rec clk Chatlin's Dept Store Inc r 734 Bush B'port
LaPlant Jos R (Dorothy M) sten h 21 Mulberry la Ply Valley
Lapore Jos (Mary) cheese mfr 547 E Main h do
Lappin John (Rae) slsmn h 31 Walker la B'port
Larcinese Angelo steel wkr h 239 Hurst B'port
—Anna F tube wkr r 239 Hurst B'port
—Josephine J tube wkr r 239 Hurst B'port
—Lena I dietary wkr Riverview Osteo Hosp r 239 Hurst B'port
—Mary E typ r 715 Grove B'port
—Nicholas (Philomena) jan B'port Elem sch h 715 Grove B'port
—Saml M prsr B'port Pants Co r 715 Grove B'port
Lare Allen H (Ann) formn h 200 DeKalb
—Benj W (Ruth O) sub carrier PO h 2016 Clearview av J'ville
—Carl (Wilda R) gro 1232 Astor h 2101 Coles blvd Coleston
—Carl G acct r 20 Hancock av Coleston
—Chas jr, wtchmn N'town Times-Herald r Conshohocken
—Chas J (Jeann) millwright hlpr h 121 Oxford cir J'ville
—Geo C (Ann E) ftr h 1728 Locust
—Helen cash Chatlin Dept Store Inc r 814 W Airy
—Henry (Edith M) lab h 20 Hancock av Coleston
—J Walter chair caner r 25 W Oak
—Jas (Cath) lab h 906 Jackson
—John T studt r 814 W Airy
—Jos L pntr h 25 W Oak
—Titus C (Cath M) driver Hancock Fire Eng Co No 5, 820 W Airy h 814 do
Large Saml K (Emma R) guard h 447 Forest av J'ville
Lark Hotel (John and Olga Aboud) tavern 302-304 DeKalb B'port
Larke Jas slip cover ctr Chain-Mar Furn r Philadelphia
Larkin Alice W dietn N'town State Hosp r 1201 Stanbridge
—Harry lab Penna State Hwy Dept r RD 2 Telford
—Horace J, USA r 311 DeKalb B'port
—Jean E chg nurse N'town State Hosp r 1208 W Lafayette
—John steel ctr r 849 Thomas
—John H (Marie) truck driver h 607 Tabak rd B'port RD UM Twp
—John W (Jean E) serv sta McCabe & Larkin h 1208 W Lafayette
—Jos formn h 311 DeKalb B'port
—Jos jr (Emma E) driver Albert's r 311 DeKalb B'port
—Marie U clk F W Woolworth Co r 607 Tabak rd B'port
—Paul W (Flora M) mtcemn h 623 Tabak rd K of P UM Twp
—Sylvester M (Jennie F) civ eng (Phila) h 1436 Pine
—Walter (Jennie A) designer (Phila) h 125 Haws av

FEDERAL SAVINGS AND LOAN INSURANCE CORPORATION
SAFETY OF YOUR SAVINGS INSURED UP TO $10,000
NORRISTOWN Federal SAVINGS & LOAN ASSOCIATION
104 W. MAIN ST.
TEL. BROADWAY 5-4336

Alan Wood COKE
The Modern Domestic Fuel
High Carbon
Low Ash
More Heat
Less Waste
ALAN WOOD STEEL COMPANY
COKE and CHEMICALS DIVISION
Main Office CONSHOHOCKEN, PA.
Plant SWEDELAND, PA.
PHONE BRoadway 2-4800
Other Products
PIG IRON
ORE CONCENTRATES
COAL CHEMICALS
BENZOL
TOLUOL
XYLOL
NAPHTHALENE
SOLVENT NAPHTHA
AMMONIA SULPHATE
TAR ACIDS
TAR BASES
Alan Wood COKE

Larkin
—Walter F studt r 1436 Pine
Larmon Camera Shops Inc, Hiram Larmon pres Wm E Wachmer mgr 85 E Main
—Hiram pres Larmon Camera Shops Inc r Glenside
LaRochelle Rene A (Susan A) (Rene's Painting & Decorating) r 1700 DeKalb pike King Manor UM Twp
Larrimore Carroll truck driver Burdett Oxygen Co r 902 DeKalb
—Joyce Mrs waitress h 220 E Main
Larry's Texaco Service (Lawrence M Manieri) DeKalb pike EN Twp
Larson Bessie M wid C Wm cafeteria wkr East Norriton Sch h 2401 Alan rd EN Twp
—Roseanna M r 500 Kohn
—Ruth E placement mgr David Frank h 611 Swede apt 107
—Walter J (Anna M) h 500 Kohn
—Walter J jr, USA r 500 Kohn
Larzelere John L (Hazel A) h 1504 Plymouth blvd Curren Ter
—Nicholas H 2d, asst dist atty Montg County r RD N Wales
LaSalle Lillian wid Millio h 803 Walnut
Lashley Lewis S farm hand N'town State Hosp r 1201 Stanbridge
Laskey Alvin R (Emmie) gas sta atndt Chas D Hallman r Butler av Harmonville
—Chas L (Rose M) press opr h 536 Kohn
LaSorda Anthony (Mary) pntr h es Heston av J'ville
Lasorda Carmen (Anna) h 717 Walnut
—Chas D (Blanche) (Rex Luncheonette) and (Rex Cafe) h 428 Arch
—Dominick L (Esther) bottler Adam Scheidt Brewing Co h Montgomery av UM Twp
—Harry r 713 Walnut
LaSorda Jas (Rose) mgr Rex Bar h 403 E Main
Lasorda John A (Helen) car loader (B'port) h 722 Buttonwood
—Jos r 713 Walnut
—Jos (Maria) (Rex Cafe) h 253 E Oak
—Jos J (Philomena L) steel wkr h 543 Arch
—Mariuce, USAF r 713 Walnut
—Saml (Carmella) truck driver h 713 Walnut
—Wm (Eleanor) pntr r 717 Walnut
Laspina Jos R (Jessie L) (Stanbridge Mkt) h 426 Ford B'port
—Philomena r 426 Ford B'port
LaSpina Selvastearo mtcemn Daring Paper Co r 1250 S 29th Phila
Lasserty Frank (Esther) lab r 345 E Oak
LaSut Steph P (Margt E) ofc mgr Universal Concrete Pipe Co h 2525 Springview rd DeKalb Manor
Latch Chas W (Mildred M) Ry Ex agt (Conshohocken) h 128 Hartranft av
—Henrietta F r 1651 Markley
Latchaw John P (Nancy B) sls rep h 3044 Stony Creek rd Penn Sq Village
Lathrop Roy E atndt N'town State Hosp r 1201 Stanbridge
Latimer Glen H (Mary E) ceramic eng h 2613 Dogwood la EN Twp
Latsha Betty L kitchen atndt N'town State Hosp r 147½ W Airy
—Harvey E (Betty L) tire bldr h 147½ W Airy
—Lawrence E (Cornelia) carp (Doylestown) h 155 W Elm
Latshaw Alice L Mrs ofc sec Chas E Parker r Trooper rd RD 1
—Elizabeth domestic h 55 Potts av J'ville
—Ernest S plstr N'town State Hosp r 57 Hillside av Souderton
Latshaw
—Frances A ofc sec Lee Templeton r 645 Astor
—Frank W floral designer Wm Yeager r Evansburg
—Frank W (Mildred A) sls supvr Continental Baking Co h 645 Astor
—Mark fcty wkr r 23 E Marshall
—Mary V wid Horace h 46 Potts av J'ville
—Ned rubber wkr r 23 E Marshall
—Stella r 55 Potts av J'ville
—Winfield reprmn Norris Vending Co r Trooper rd Box 405
—Winfield I (Isabel) auto reprg 441 Forest av J'ville h do
Latsko Margt laby tech Sacred Heart Hosp r 255 E Abbott Lansford
Latta Doris E Mrs sten Met Life Ins Co r Lansdale
Lattanze Alfonso J (Camilla) formn h 627 Corson
—Andrew D (Marie T) genl contr h Riverview rd Belmont Ter UM Twp
—Augustine J (Helene S) acct h 108 Lawnton rd DeKalb Manor
—Franklin D lab r 661 Bush B'port
—Josephine Mrs r 315 Francis av Coleston
—Josephine wid Augustine h 543 Prospect av B'port
—Josephine wid Andrew h 661 Bush B'port
—Julia M Mrs h 220 E Main
—Lucy nurse's aide Sacred Heart Hosp r 209 Poplar
—Nick D cook George's Diner r 507 N Manoa rd Havertown
—R T med tech Montg Hosp r 661 Bush B'port
—Rita med tech r 661 Bush B'port
—Thos D (Lucy F) truck driver (Trenton) h 209 E Poplar
—Wm, USA r 627 Corson
Lattanzi Conjetta wid Frank looper h Old Arch rd EN Twp
—John lab r Old Arch rd EN Twp
Lattaze John C (Sally A) lab h 529 Prospect B'port
Lattimore Blanche M asst bkbndr Montg County h 662 Corson
—Clara B wid Horace L h 209 Noble
Laub Richd S mtcemn r 47 Centre av
Laubach Joanne switchboard opr r 1125 Swede
—John Chester (Johanna) formn h 1125 Swede
—Kathleen ofc clk r 1125 Swede
Laubert Clayton K (Barbara C) bkpr Montg N'town Bank & Trust Co h 556 George
—Dorothy K bkpr Montg N'town Bank & Trust Co r Conshohocken
Laudato Patk driver-slsmn Nelson Dairies Inc r Collegeville
Laudeman Vernon (Virginia) acct h 222 Oxford cir J'ville
Laudenslager Saml H (Mary E) band dir h 660 George
Lauer Andrew S drftsmn County Eng's Ofc r Lansdale
Laughran Geo A sec B'port Board of Education r 510 Mill B'port
Lauman Chas (Laura) well driller h 450 S Trooper rd J'ville
—Robt W, USA r 1538 Markley
—Wm G (Kathryn M) mach Continental Diamond Fibre Co (B'port) h 1538 Markley
Laumann Mary marker Norris Laundry-Speede Clns Inc r 160 Gtn pk Ply Mtg
—Wilhelm S atndt N'town State Hosp r Germantown pike Plymouth Meeting
Launderette (Alvin S Richards) self service laundry 1000 W Main r do

JOHN J. CORSON
REAL ESTATE — INSURANCE
33 W. MAIN STREET Telephone BR oadway 5-8585

CREDIT BUREAU OF GREATER NORRISTOWN
INVESTIGATIONS — COLLECTIONS
620 DeKALB STREET Phone BR oadway 2-1622

Laura's Beauty Parlor (Laura C Pignoli) 408 W Main
Laurens Robt C (Dorothy E) travel agt h Warner rd UM Twp
Laurent Eug M (Lorraine T) lab h 123 Stanbridge
Lauro Anne Mrs waitress r 36 E Main
—Augustus I barber h 914 E Fornance
—John (Benedetta) h 1345 Sandy
—John truck driver r DeKalb pike EN Twp
—John O (Yolanda) (Lauro & Son) r 914 E Fornance
—Jos, USA r DeKalb pike EN Twp
—Leonard B (Ethel J) slsmn (Phila) h 1618 Locust
—Louise wid John r DeKalb pike EN Twp
—Saml (Adeline) formn h DeKalb pike EN Twp
—Saml R driver Mirabile Beverage Co r RD 3
—& Son (John A Lauro) beauty shop 46 E Main
Lausch Harry H (Frey & Forker) r 829 W Marshall
Lavaique Julia C wid Arth h 1349 DeKalb
Lavair Clifford (Joan) chipper (Phoenixville) h 1428 James J'ville
Lavanchy Andre C mechl eng The Sharpes Corp r Philadelphia
Laver Walter J auto mech (Lansdale) r 225 E Elm
LaVerde Norma T clk r 741 Sandy
Laverty Francis J (Irene S) slsmn h 1 Jefferson av Wash Sq Gardens
—Leonard J r 1234 W Marshall
—Raymond E (Elsie M) clk Acme Mkts h 706 Green
Lavin Marie clk Bob Kelly Inc r Conshohocken
Law Abram B (Clara M) brkmn h 433 Grove B'port
—Albert H (Ethel E) formn h 620 W Main
—Chas H (Agnes B) electn h 1324 Pine
—Danl L (Ella M) carp h 87 Egypt rd J'ville
—Edw J (Margt) truck driver h 51 Hillview rd K of P UM Twp
—Ethel E hsekpr N'town Lodge No 213 LOO M r 620 W Main
—Fred J (Esther R) plant opr N'town Sewage Treatment Plant r 277 E Main
—Harold N (Isabella B) pharm (Bryn Mawr) r 1511 Juniper
—Harry J h 1511 Juniper
—Jas r 1011 Cherry
—Jas W (Kathryn R) mach opr h 200 E Main apt 7
—Jas W jr (Betty M) roofer Asbestos Insulating Co Inc h 539 Chain
—John R (Dorothy) slsmn Continental Baking Co h 109 Kingwood rd King Manor
—John R (Myrtle) threader Am Screw Co r Boro line rd RD 1 B'port
—Jos H compressor opr r 620 W Main
—Leslie jr (Ethel R) driver-slsmn h 719 W Lafayette
—Mary Isabel clk (Bryn Mawr) r 1511 Juniper
—Norris K (Kath T) yard master h 724 Haws av
—Raymond B jr (Marie) tax exam State Sales & Use Tax Div r DeKalb pike EN Twp
—Thos W (Martha R) h 1429 Locust
LAW WITHROW R realtor, real estate, general insurance, fidelity and surety bonds, property management, appraisals 621 DeKalb tel BR 2-1201 h 1429 Locust tel BR 5-2963—See page 52 Buyers' Guide and right side lines
Lawler Anna B nurse N'town State Hosp r 1201 Stanbridge

Lawler
—Francis F auto reprg 1401 Ridge rd Blk Horse r Lafayette Hill
—J Francis (Eliz M) (Lawler's Shoes) h 229 Montgomery av Coleston
—Jas I slsmn Lawler's Shoes r 229 Montgomery av Coleston
—Jennie F knitter r 429 Sandy
—John (Rosalie R) gdnr r 221 E Wood
—John, USAF r 221 E Wood
—John A metal worker h 212 Holstein B'port
—John F (Margt H) bldg contr 27 E Formosa h do
—John P (Helen E) tire bldr (Consho) h 210 Locust
—Jos H (Agnes G) formn h 100 DeKalb Stanbridge
—Jos J (Margt) h 12 Terrace rd Curren Ter B'port
—Jos W ctr Freece-Larsen Inc r 144 W 6th av Consho
—Leo L jan Phila Elec Co r Pottstown
—Letty J ofc sec (Oaks) r 27 E Fornance
—Margt r StJoseph's Protectory
—Marian A atndt N'town State Hosp r 1201 Stanbridge
—Marie A kitchen wkr Montg Hosp r 27 E Fornance
—Mary E h 429 Sandy
—Renee nurse's aide Sacred Heart Hosp
—Thos N (Pauline F) furnacemn (Consho) r 716 Haws av
—Wm N buyer Chatlin's Dept Store Inc r 1635 Pine
Lawlers' Shoes (J Francis Lawler) shoe dlrs, children's apparel 408½-410 DeKalb
Lawless Agnes fcty wkr r 236A Swedeland UM Twp
—Amelia K wid Myles B h 1623 Locust
—Bernard J (Constance M) sparker h 451 Bush B'port
—Bessie M bkpr Riverview Osteopathic Hosp h rear 740 Sandy
—Chas J (Gertrude H) pipe ftr h 364 E Marshall
—Danl A r 512 DeKalb B'port
—Fannie Mrs h 612 Swede
—Francis B r 308 Holstein B'port
—Francis B (Rose M) clk h 875 Cherry
—Francis M (Mary E) ship clk h 311 Prospect av B'port
—Ignatius L (Eliz D) pntr 109 E 4th B'port r do
—Isabella L wid John A r 533 George
—Jas J driver Shannon Coal Co r 908 Ford B'port
—John (Olive) truck driver h 24 W Signal rd K of P UM Twp
—John P (Mary E) mill wkr h 908 Ford B'port
—Jos E (Anna M) h 308 Holstein B'port
—Margt r 236A Swedeland UM Twp
—Mary J wid Jos F h 109 E 4th B'port
—Paul C (Cath A) ship clk h White av Hughes Park UM Twp
—Peter r 231 W Main
—Ruth A Mrs grad nurse r 722 Haws av
—Wm (Anna) lab h 236A Swedeland UM Twp
Lawley Gordon A dist supvr Field Acctg Serv State BES r Philadelphia
Lawn Saml T (Teresa D) slsmn Bell Tel h 179 Oxford cir J'ville
Lawrence Allen T (Vera B) plmb 2050 W Main J'ville h do
—Annie B wid Chas W h 206 W Freedley
—Carlton (Charlotte) lab r 211 Barbadoes
—Chas L (Bette F) meat ctr h Sandy Hill rd Ply Twp
—Chas L jr, studt r Sandy Hill rd Ply Twp
—Charlotte ironer Norris-Speede Laundry Cleaners Inc r 211 Barbadoes

ESTABLISHED 1886
Building Materials
I. F. MARCH'S SONS
LUMBER — MILLWORK
BOXES AND CRATES NAILED OR IN THE SHOOK
Phone BR 2-0425
Coal
FOURTH and MILL STREETS BRIDGEPORT, PA.

Lawrence
—Cyril M (Marian E) auto slsmn Ray T Brady Co h 102 Knox
—Francis J (Mary C) pntr-paperhngr 812 DeKalb h do
—Harry C (Theresa R) prntr h 830 Ford B'port
—Jane A studt r 102 Knox
—John (Eliz) asst eng Court House h 1322 Ridge pk Blk Horse
—John W (Betty A) carp h 34 Prince Frederick K of P UM Twp
—Marian floorwn Norristown Dress Co r 102 Knox
—Myrtle weaver Am Asbestos Textile Corp h 103 W Wood
—Raymond C (Laura G) car reprmn h 620 Green B'port
—Raymond F mill wkr r 620 Green B'port
—Raymond R (Myrtle L) clk Synthane h 16 Evergreen rd J'ville
—Richd F fibre wkr r 620 Green B'port
—Robt J (Jean M) lab h 900 DeKalb apt 4
—Russell E (Dora E) tire wkr h 506 Norris
—Verda K Mrs bkpr N'town State Hosp r 120 Stanbridge
—Wallace M (Verda K) acct N'town State Hosp r 1201 Stanbridge
—Wm L driver Tose Inc r Ambler
Laws Amelia cook r 1109 DeKalb
—Jos L dentist 539 Arch h do
Lawson Chas E pay master James Lees & Sons Co r Phoenixville
—Dorothy sten Wisler, Pearlstine, Talone & Gerber r 2609 Swede rd Penn Sq
—Edna K cook r Old Arch rd Oak Knoll EN Twp
—Geo E (Miriam E) supvr Western Elec Co h 222 Buttonwood
—H Blaine sls mgr Posen & Kline Tube Co
—Harry P (Rebecca B) clk Taglieber's Mkts h 114 Handcock av Coleston
—Martha wid Edw r Germantown pike EN Twp
—Mary J domestic r 430 Moore
—Mary M grad nurse r 114 Hancock av Coleston
—Raymond R (Dorothy R) sec r 2609 Swede rd EN Twp
Lawton Harry jr, formn Thos W Faulkner Jr r Fisher rd Lansdale
—Mildred A sec r 825 George
—Oliver F (Alverta) pntr 825 George h do
—Rosalie M clk Sara's Mililnery r 1104 DeKalb
Lay Jos sexton Calvary Baptist Church r 566 Kohn
Layden Anna Mrs prsr Norristown Dress Co h 518 Chain
Layre Ida M h 920 W Airy
Layton Irving B dentist 37 E Main r Philadelphia
Lazarawicz Frank plant mn Nelson Dairies Inc r Arena Hotel Main st Markley
Lazowitz Frank r 252 W Main
Lazzaro Angelina wid Ralph h 519 Grove B'port
Leabman Jas I (Jacqueline R) eng aide h 154 Oxford cir J'ville
Leach Harry B (Mary) driver Crouthamel Motor Freight h 852 Cherry
—Ira D (Ida M) mech h 135 Mill rd EN Twp
—Jos M (Selma) (Norristown Plumbing Supply Co) r Philadelphia
Leahy Francis L r 37 Jacoby
—Jos H (Anna M) mech h 37 Jacoby
—Loretta B r 37 Jacoby
—Philip A custdn PO h 808 George
—Wm J atndt N'town State Hosp r Penllyn
Leamont Eug J (Mary R) electn h 58 W Rambo B'port

Leamonti Dominic J (Josephine M) clk Sandler's r 666 Bush B'port
Leamy H Barton (I Mae) reprmn Bell Tel h ws Heston av J'ville
—Howard B (Hannah B) shipper Stearn's h es Heston av J'ville
—Saml slsmn Tri-Plex Shoe Co r 100 Glenwood av Trooper
Lear Francis L atndt N'town State Hosp r RD 2 Phoenixville
—John R (Dorothy M) carp r 217 W Airy
Leary Edw cook Yankee Clipper r 134 Penn
—Jas V studt r 421 Grove B'port
—John stock clk Chatlin's Dept Store Inc r RD 1
—John J jr, driver-slsmn Royal Whol Food Dist r 118 Knox
—John V (Rosemary B) agt Wash-Natl Ins Co h 45 Prince Frederick rd K of P
—Lawrence A (Edna R) (Lawrence A Leary & Co) h Fletcher rd UM Twp
—S Stanley (Antoinette V) pres B'port Bd of Education h 640 Bush
—Vincent J (Alice V) electn h 421 Grove B'port
Leas Jos A cook Gateway Diner r RD 2 Collegeville
Lease Jos M (Dorothy E) barber rear 770 Germantown pike Ply Valley r Kulpsville
Leatherman Martha D pkr r 212 Montgomery av Coleston
Leaver Geo E melter h 526 Stanbridge
LeChette Jos J (Florence M) estimator h 25 Old Fort rd K of P UM Twp
Lechner Albert (Claire R) supt h 3103 Swede rd Penn Sq Village
Leddy John E (Sabina A) brick drawer (Plymouth Meeting) h 10 Lincoln av
—Robt E (Mary P) ofc mgr h 27 Maiden la King of Prussia UM Twp
Ledger Alf F (Edna M) spinner (Manayunk) h 449 Forest av J'ville
—Fred J (A Caroline) formn Taylor Fibre Co h 314 W Wood
—Gertrude T Mrs emp N'town Box Co h 22 Lincoln av
—Helen E wid Eug A h 503 Stanbridge
—Herbert V atndt N'town State Hosp r Conshohocken
—Jas J (Margt M) lab (Ivy Rock) h 1122 Swede
—Jas P (Dorothy E) steel wkr (Ivy Rock) r 1221 Arch
—Lizzie A atndt N'town State Hosp r Conshohocken
—M Loretta emp N'town Box Co r 22 Lincoln av
—Mark M lab r 129 W 4th B'port
—Vincent C lndry hlpr N'town State Hosp r Conshohocken
LeDonne Alex lab r 222 Millcreek rd Ply Valley
—Edmond, USN r 222 Millcreek rd Ply Valley
—Nicholas (Angeline) tailor h 222 Millcreek rd Ply Valley
Lee Anna P wid Herbert domestic r 620 Arch
—Arth (Arthur Lee Nurseries) r 561 Buttonwood
—Arthur Nurseries (Arth Lee) Crooked la Hughes Park UM Twp
—Arth W (Louisa S) h 626 Haws av
—Charlotte atndt r Bristol av EN Twp
—Danl J slsmn Adam Scheidt Brewing Co r Silver Springs, Md
—Harvey M (Irene) mech Schuylkill Valley Lines Inc h 556 Kohn
—Ida L Mrs aud Rawn Garage Inc r 1215 Markley
—Jas (Nina) mach fixer h 309 Moore

PEOPLES NATIONAL BANK
OF NORRISTOWN
"The Doorway to Friendly Service"
JEFFERSONVILLE — KING OF PRUSSIA — WHITEMARSH-PLYMOUTH
MEMBER FEDERAL DEPOSIT INSURANCE CORPORATION

HANSEN BROTHERS NURSERIES INC.
Evergreens
Shrubs
Ground Cover
1 Mile East of King of Prussia
ROUTE 23
Tel. BR oadway 5-3529
Pottery Display
NARBERTH PA.

DANIEL A. SKELLY
REALTOR — INSURATOR
Phone BRoadway 2-2445 530 DeKALB STREET

LLOYD F. KERSHNER INC.
General Building Construction
• Estimating
• Jobbing
Commercial Blue Printing
Photostating
W. MAIN and ASTOR STS.
Tel. BRoadway 2-5900

SYLVIA EVANS
Addressing and Mailing Service
Mimeographing
Vari-Type Composition
42 E. AIRY ST.
Phone BRoadway 5-8452

Lee
—John (Rachel) lab (Consho) h 661 Chain
—Kath bkpr Novell's Inc r Church rd RD 1
—Kendell E (M Odessa) plstr h 928 W Wash
—Loxley S jr, claims adj Pa Mfrs Assn Casualty Ins Co r 828 Clarendon rd Drexel Hill
—Marion slswn Chatlin's Dept Store Inc r RD 4
—Maurice E (Bety D) civ eng h 720 Woodbrook la Ply Valley
—Nancy R teller N'town Federal Savings & Loan Assn r 556 Kohn
—Norris E care taker Penna Dept of Hwys r Pennllyn
—Oscar lab h 236 E 4th B'port
—Robt E (Lena) hardware Swedesford rd K of P UM Twp r 35 Wilson rd K of P UM Twp
—Robt E studt r 1215 Markley
—Tire & Rubber Co of NY Inc, John R Christy br mgr sls and serv 1435 W Main J'ville
—Virginia J dental asst Frank R Arcara r Walton rd RD 4
—Warren L diversion clk r 642 Germantown pike Ply Valley
—Warren W (Virginia H) mech eng h 111 Valley rd Ply Valley
—Wilhelmina S wid Warren h 642 Germantown pike Ply Valley
Lee's (Ralph Bosco) women's furngs 87 E Main
Lee-Dell Beauty Salon (Mrs Lena M DiLiberto) 243½ E Main
Leech John P (Viola L) ofc clk h Montgomery av King of Prussia UM Twp
Leedale Jeanne program dir YWCA r 819 Fayette Consho
Leeds Robt W Co, Mrs J Ruth McNamara clk in chg dry clns 525 W Marshall
Lees James & Sons Co, Jos L Eastwick pres, Russell C Gebert, Elias G Hawkins, Jos H McFarland, Robt E Oberholtzer, Fred Smith v-prests Spencer L Jones sec Horace C Jones II, treas F Edw Malmberg asst sec Bruce W Duddy, Curtis C Deardorff asst treasurers yarn mfrs 412 E 4th B'port
—Leah Mrs hsekpr r 16 Hillside rd
—Walter C (Lillian) h 623 Swede
—Walter E (Dorothy M) eng Mears-Kane-Ofeldt Inc h 6 Rosemont av
Leese Walter constn supt Asphalt Paving & Supply Co r Eagle
Leeser Norman C (Patricia) pntr h 5 Muskett rd K of P UM Twp
Leeson Frank (Lillian B) h 600 DeKalb
—Harry F slsmn Glenside Wholesale Co r 536 Green
—Harry J (Eleanor G) lab h 536 Green
—Thos W (Lena F) stores clk Alan Wood h 719 E Main
LeFever Florence M Mrs slswn D M Yost Co r 1305 DeKalb
Lefkowich Janice tchr Theo Roosevelt Sch r Phoenixville
Leflar Geo J (Mary C) driver Tose Inc h 43 W 5th B'port
—Geo J jr, sub carrier PO r 647 Corson
—Gerald J r 43 W 5th B'port
—John J cook N'town State Hosp r 1201 Stanbridge
—Jos M (Margt F) platform mn Tose Inc h 134 W 3d B'port
—Wm F r 43 W 5th B'port
Lefler Joan bus girl Yankee Clipper r 43 W 5th B'port
Lefort Jos G (Louise) prntr Lloyd S Bright Printing Co h 328 Green
—Wm A mach r 516 Barbadoes

Leftwich Lloyd H clk h 404 DeKalb
Legerton Wilfred slsmn A B Ziegler Automotive Supply Inc r 150 E Lancaster av, Wayne
Leh Martha wid Wm r 807 W Main
Lehman David R atndt N'town State Hosp r 1201 Stanbridge
—Edw D (Joan T) phys (Chestnut Hill) h 2 Hilltop rd Ply Valley
—Emily S music supvr Plymouth Twp Sch Dist h 532 Stanbridge
—Francis D, USA r 523 Norris
—Jos H (Marian L) crane opr r 52 E Elm
—Marian L Mrs caretkr Albert R Crawford r 52 E Elm
—Mary wid Harry L h 523 Norris
Lehnertz Fred J genl sls mgr James Lees & Sons Co r Gulf Mills
Leibbrandt Albert W (Ethel E) prntr Chancellor Press Inc h 1618 Pine N'town
—Ethel E Mrs ofc clk Anne Tawney r 1618 Pine
—Margt H Mrs clk Perfection Bakery r 836 Stanbridge
—Paul L (Margt M) mach Wildmans Co h 836 Stanbridge
—Wm r 210 W Freedley
—Wm A (Jennie M) chf baker N'town State Hosp h 519 George
—Wm S mach opr r 519 George
Leiby Denton W slsmn Continental Baking Co r 18 Clearfield av Trooper
Leichel Charlotta J studt r 70 Colonial av J'ville
—Mary Lou studt r 70 Colonial av J'ville
—Paul A (Amelia G) h 70 Colonial av J'ville
Leicht John M, IBM opr r 2917 Stony Creek rd Penn Sq Village
Leichthammer Frank bread broker 629 W Main h do
—Frank O (Margt) agt Met Life Ins Co h 36 Hartranft av Coleston
—V Evelyn tchr Thos J Stewart Jr High Sch r 629 W Main
Leidenberger Ernest linemn Phila Elec Co r Linfield
—Nancy S Mrs ofc sec Wright, Mauck, Hawes & Spencer r StPeters
Leidy Lillie M h 323 Cherry
Leigh Geo (Susan) linoleum mech h 4 Kingswood rd K of P UM Twp
Leininger Walter lab Penna Dept of Hwys r RD 1 North Wales
Leiser Ruth L r 1509 Plymouth blvd Curren Ter
Leister Ambrose R (Bessie R) auto body mn Lee Templeton Motor Co h RD 3
—H Durrell adm Stewart Memorial Armory r RD 2 Collegeville
—Jennie A wid Howard h 2076 W Main J'ville
—Maude C r 1604 Locust
—Oliver lab Pa Dept of Hwys r Obelisk
—Ralph formn Phila Elec Co r Highland Ter
—Ronald F tube wkr r 2076 W Main J'ville
Leitenberger Mary r 1651 Markley
Lelii Anthony P (Luella B) pipe ftr h 717 Woodbrook la Ply Valley
Lelli Anthony (Rose) lab N'town Magnesia & Asbestos Co h 560 E Main
—Anthony jr, lab (Phoenixville) r 560 E Main
—Anthony V (Palma A) surveyor h 216 Hamilton
Lemon Anna wid Frank r 418 E Main
—J Earl, USMC r 205 Hancock av Coleston
—Jas H appr ctr r 205 Hancock av Coleston
—Jas J (Florence M) tool mkr h 710 Renel rd Ply Valley
—Jasper E (Ada H) slsmn Continental Baking Co h 205 Hancock av Coleston

D. M. YOST CO.
Family Department Store Since 1862
MAIN and DeKALB STREETS Tel. BRoadway 2-3800

Good Wood to Work With
TEL. BR 5-0278
NORRIS LUMBER CO.
Lumber

SANDLER'S
Est. 45 Years
Wallpapers
Nationally Advertised Paints
PHONE BRoadway 5-5575
Corner CHERRY and PENN STS.

Lemon
—Wm C studt r 205 Hancock av Coleston
—Wm J (Barbara D) model mkr (Willow Grove) h 18 Hilltop rd Ply Valley
LeMonica Michl A (Dorothy A) eng h 247 Bryans rd Penn Sq Village
Lemons Hal chef r 524 Kohn
Lenart Julius F (Frances T) plmb r 210 Coates B'port
Lendacky Albert (Pauline) lab (first) h 369 Jefferson Sburg
—Michl (Anna) formn h 708 Tose Swedesburg
—Elgin H (Esther G) (Elgin H Lenhardt & Son) and dist agt The Travelers Ins Co and ins 52 E Penn h 1637 Sheridan la J'ville

LENHARDT ELGIN H & SON (Elgin H Lenhardt) insurance office 52 E Penn tel BR 5-3317—See page 32 Buyers' Guide and left top lines

—Elgin H jr, studt r 1637 Sheridan la J'ville
—Eliz G Mrs r 638 Stanbridge
—Mary E studt r 1637 Sheridan la J'ville
LENHARDT OLIVER F district agent The Travelers Insurance Co office 52 E Penn tel BR 5-3317 r 1637 Sheridan la Jeffersonville
Lenhart Albert S (Mary L) steel wkr h 205 E Main
—Clarence prsmn Lenhart Press Inc r RD 3
—John J (Cath V) roll opr h 244 Jacoby
—Maria Mrs r 125 E Main
—Michl J r 244 Jacoby
—Nicholas (Rose) store clk h 543 E Main
—Press Inc, Willard T Lenhart pres-treas Joseph Finnegan v-pres printers 245 W Lafayette
—Raymond C studt r 244 Jacoby
—Theresa tel opr r 543 E Main
—Thos steel wkr Alan Wood r 543 E Main
—Willard T (Ethel) pres-treas Lenhart Press Inc r RD 2 Lansdale
Lenker Earl A (Adelaide A) constn supvr h 215 Brookside rd Penn Sq Village
Lentz Augustus r 206 Millcreek rd Ply Valley
—Earl W (Mary R) mach opr h 2508 Spring View rd DeKalb Manor
—Robt V (Vera H) lab h Riverview rd Belmont Ter UM Twp
Lenzi Alberta trimmer Norristown Dress Co r 552 E Main
—Anthony constn wkr h 29 E Fornance
—Anthony jr (Dolores) brklyr r 29 E Fornance
—Arth (Josephine) electn h 432 Penn Blk Horse
—Carman (Anna) formn h ws 365 Manor av Blk Horse
—Chas (Congetta) mtcemn h 209 Diamond av Blk Horse
—Conatta Mrs (Lenzi's) r 209 Diamond av Blk Horse
—Gloria r 209 Diamond av Blk Horse
—Graney (Mary M) panner r 552 E Main
John D (Grace R) pipe ftr h 4 Diamond av Blk Horse
—Louis constn wkr r 29 E Fornance
—Michl (Sallie) clk h 7 Chestnut Mogeetown
—Michl J lab r 7 Chestnut Mogeetown
—Ralph h 426 Penn rd Blk Horse
—Richd J (Anna Marie) ins agt h 1203 Astor
—Ronald A (Lillian) lab h 54 E Elm
—Salvatore J (Elena M) yard mn r 227 E Marshall
—Yolanda Y r ws 365 Manor av Blk Horse

Lenzi's (Mrs Concetta Lenzi) variety store 276 E Main
Leo's Continental Sweet Shop (Leo Rieger) luncheonette 121 W Main
Leonard Abbie B slswn D M Yost Co r 806 DeKalb
—Alice H atndt N'town State Hosp r RD 1 Conshohocken
—Benj F (May R) condr PRR h 204 Haws av
—Jas D clk US Army Reserve Corps Center r Wayne
—Jas P jr (Ruth E) mill wkr h Church rd King Manor UM Twp
—Jos P (Eliz A) pntr N'town State Hosp r 154 W Airy
—Kathleen clk F W Woolworth Co r 110 Front Consho
—Mary feeder Holiday Launderers & Cleaners h 1207 Swede
—Mary L Mrs tchr B'port Jr-Sr High Sch r 825 DeKalb
—Patricia A bkpr Title Ins Co of Penna r 204 Haws av
—Shop The (Leonard Raub) retail hosiery 323 Swede
—Teresa clk Riverview Osteopathic Hosp r 218 Josephine av, W Consho
—Wm M (Mary L) mach r 825 DeKalb
Leonetti Albert S (Marie A) (Leonetti's Service Sta) h 357 E Main
—Marie A Mrs beauty opr Lauro & Son r 357 E Main
Leonetti's Service Station (Albert S Leonetti) gas sta 931 E Main
Leopold Wm (Hausner & Leopold) r Collegeville
Lepere Thos electn James Manisialco r 912 Harry Consho
Lepo Jos (Pauline) mtcemn (Phoenixville) h 828 Haws av
Lepore Albert (Jemma) plmb L B Kay h 226 Chain
—Anthony (Mary) lab (Valley Forge) h 226 Chain
—Anthony (Seda) steward Sociata San Salvatore h 453 E Lafayette
—Frank (Mary) fibre wkr r 318 Jefferson
—Frank jr, USAF r 318 Jefferson
—Theresa clk Bob Kelly Inc, Norristown Lincoln-Mercury Co r Belvoir rd Ply Twp
—Virginio (Magdalena) farmer h Belvoir rd Ply Twp
—Virginio jr (Eunice) body and fender mn Borss Chevrolet Inc r Belvoir rd
Lepre Alf lab r 354 Fairfield rd Blk Horse
—Eleanor L ofc sec L Frank Markle & Sons r 354 Fairfield rd Blk Horse
—Jeanette A pkr r 354 Fairfield rd Blk Horse
—Rosario (Minnie) lab h 354 Fairfield rd Blk Horse
Lerch Edw A (Clara C) tool mkr h 7 S Schuylkill av J'ville
—Edw A jr, studt r 7 S Schuylkill av J'ville
—Geo R (Fern L) slsmn (Phila) h 204 New Hope Ply Valley
—Kath E wid Bernard h 9 S Schuylkill av J'ville
—Wm mach r 9 S Schuylkill av J'ville
Lerner Food Market, David Warner chairmn of board Marvin Lerner pres Maurice Colber and Raymond Mandel v-prests Chas Izen sec Milton Kahn treas Sidney Martin br mgr 811 Germantown pike Ply Valley
—Marvin (Joyce) pres Lerner Food Market Philadelphia
LeRoy Janet C r 143 Rosemont av
—Wayne W (Mildred R) mech h 143 Rosemont av

NELSON DAIRIES, Inc.
MILK CREAM
DAIRY PRODUCTS EGGS
1920 W. MARSHALL ST. Tel. BR 2-0406 NORRISTOWN

ADAM SCHEIDT FORD INC.
FORD Sales and Service
Phone BR oadway 5-2800
1400 W. MAIN ST.

FEDER'S INC.
Exclusive With MANY OF THE TOP DESIGNERS OF AMERICA
Women's Apparel
77 E. MAIN
TEL. BR oadway 2-3405

Lerro Pasquale research tech The Sharples Corp r Merchantsville, NJ
Lesher Earl R (Gulf Service Station) r RD 1
—Emma Mrs ofc clk r 46 Potts av J'ville
—John Robt, USN r 46 Potts av J'ville
—Mary E clk r 310 Francis av Coleston
—Raymond P (Winifred) condr h 310 Francis av Coleston
—Virginia M bkpr r 310 Francis av Coleston
—Wm W (Violet) elec contr ns W Main st and 7 Evergreen rd J'ville h do
—Wm W 3d, USA r 46 Potts av J'ville
Lesinski Dolores M clk Montg N'town Bank & Trust Co r 338 Coates B'port
—Helen ofc sec N'town Elec Sup Co r Conshohocken
Leskover Steven auto mech Albert A Cascia r DeKalb pike
Leskowicz Chas (Mary) tire wkr h 14 Coates Sburg UM Twp
Leslie Roy bottler Adam Scheidt Brewing Co r 231 W Main
Lessig Edw A tire wkr r 611 DeKalb
—Lena B wid Harry H h 611 DeKalb
—Wm A insp Navy Dept Insp's Ofc r Pottstown
Lessing Robt H (Mary C) asst mgr of ind relations (Phila) h 171 Kingwood rd K of P UM Twp
Lester Anthony J (Mary M) lab James Lees & Sons Co h 124 W 6th, B'port
—Edw J (Josephine) tire wkr h 706 Moore
—Robt V claims supvr Social Security Adm r 707 Bethlehem pike
Leswing Fredk P (Shirley P) slsmn h 223 Brookside rd Penn Sq Village
Leszczak Walter J (Regina M) curer h 35 Centre av J'ville
Leszczynski Dolores tel opr r 338 Coates B'port
—Stanley A r 338 Coates B'port
—Stanley J (Frances) mach opr Lees (B'port) h 338 Coates do
Leuliette Harold T dist mgr Universal Concrete Pipe Co r 129 W Clearfield rd Havertown
LeVan Alf (Eva) h 1430 Powell
—Harold R (Marion A) slsmn Schaefers h 205 Brookside rd Penn Sq Village
—Russell O (Juanita) h 14 Laurel la Ply Valley
Levengood Adelaide H wid Brooke r 21 N Highland av J'ville

LEVENGOOD DAIRIES
MILK & DAIRY PRODUCTS
199 W Spruce cor Cherry
tel BR 5-3555
See page 19 Buyers' Guide

Levens Martin G (Phyllis) slsmn h 3012 Stony Creek rd Penn Sq Village
Leventhal Irwin tchr Thos J Stewart Jr High Sch r 152 W Main
—Jerome studt r 152 W Main
—Susan Mrs opr Penn Beauty Salon r 152 W Main
—Wm (Susan) (Penn Beauty Salon) h 152 W Main
Lever-Noise (Mazetta) lab h Hazelton av EN Twp
—Ulysses (May) lab h Hazelton av EN Twp
Levering Albert (Alice M) auto mech h 1035 W Airy
—Barbara R ofc sec Max Kuperstein & Co r DeKalb pike EN Twp
—Betsy A ofc sec r DeKalb pike EN Twp
—Geo B (Mae M) wtchmn h 203 Chain
—Harry P (Laura M) h Montgomery av UM Twp

Levering
—John F (Mabel D) h 652 Corson
—Kathryn M clk Prothonotary's Ofc h 1006 W Main
—Mary A Mrs clk McDevitt's Pharmacy Inc h 824 W Main
—Walter (Bessie) mech h DeKalb pike EN Twp
—Wm J (Marie K) ash hauling h Montgomery av UM Twp
Levick Thos R atndt N'town State Hosp r 1201 Stanbridge
Levin Lena wid Harry gro h 211 Orchard la Penn Sq Village
—Meyer gro mgr r 211 Orchard la Penn Sq Village
—Michl asst mgr Met Life Ins Co r Philadelphia
—V Herbert (Florence) chiropodist 203 DeKalb h 1424 Harding blvd
Levins Chas R (Mary E) slsmn h 32 Kormar rd, E Ply Valley
Levinsky Stanley M atndt N'town State Hosp r RD 2 Collegeville
Levis Jos H (Regina M) rubber mldr h 516 Barbadoes
—Jos L (Dolores A) tool mkr h 358 W Main
Levy Edna clk Six O'Clock Fords Inc r 1110 DeKalb
—Jack W (Sylvia) whol waste h 2938 Stony Creek rd Penn Sq Village
—Jacob hlpr Levy's Luncheonette h 1225 Swede
—Robt R (Rose R) (Levy's Luncheonette) h 1503 Markley
—Saml clk Norristown Poultry Mkt r 1012 Markley
Levy's Luncheonette (Robt Levy) 1225 Swede
Lew Albert (Mary) fnshr h 358 Jefferson Sburg
Lewandoski Frank S (Mary G) battery wkr h 17 Summit Sland UM Twp
—John (Mary) steel wkr h 273 B, Sland UM Twp
—Stanley (Mary) r 69 Burnside av J'ville
Lewandowski Thaddeus (Pauline R) bacteriologist (Wyndmoor) h 609 B Hamilton
—Theresa clk Schuylkill Valley Grocery Co Inc r Conshohocken
Lewis Ann tchr W Norriton Consolidated Pub Sch r 826 W Main
—Anna E occupational therapist (Royersford) h 211 Knox
—Anna L wid Park E h 505 W Main
—Annie wid Thos dish washer h 1½ W Front apt 2 B'port
—Babyland (Mrs Helen L Patterson) 601-603 W Marshall
—Benj F (Florence) sta atndt Benj H Lewis h 223 Shepherd la
—Benj H (Lena C) gas sta 1701 Markley h 1902 3d Coleston
—Chas (Beverly) sta atndt Benj H Lewis r 1701 Markley
—Chas A r Phila av Hughes Park UM Twp
—Chas E (Beverly) sta atndt h 1701 Markley
—Chas H (Nellie V) mach h 1421 Pine
—Clayton Y driver-slsmn Royal Whol Food Dist r Doylestown
—Dio L (Laura N) slsmn Chas W Mann Motor Co h 911 W Marshall
—Dorothy A chem r 630 Selma
—Earl E mgr meat dept Curwin S Schlosser r 231 W Main
—Earl L (Cecilia M) atndt N'town State Hosp h 1202 Green
—Edw jr (Dorothy M) supvr h 3018 Cottage la Penn Sq Village
—Edwin D (Dorothy B) personnel mgr h 26 Cinnamon Hill rd K of P UM Twp

W. H. KNEAS LUMBER CO., Inc.
Lumber — Millwork — Coal — Fuel Oil
Telephone BR oadway 5-2975 800 E. MAIN STREET

LYLBURN H. STEELE
Real Estate
Insurance
414 DeKALB ST.
TEL. BR oadway 2-7022
SEE PAGE 53 BUYERS' GUIDE

McCOY'S
Pianos
Music School
Home Appliances
Television
408 DeKALB ST.
Norristown Pa.
Tel. BR oadway 2-2323

Lewis
—Eliam Z (Edith Irene) contact mn Schuylkill Valley Gro Co Inc h ss Sterigere st J'ville
—Eliz M, Rambo & Regar r 519 Astor
—Elwood whsemn United Pipe & Plumbing Sup Co Inc r 2932 W Susquehanna Phila
—Emily C wid Albert R seamstress h 300 W Freedley
—Emma T wid Edwin r 1112 W Marshall
—Ethel A Mrs slswn Chatlin's Dept Store Inc h Phila av Hughes Park UM Twp
—Florence M nurse N'town State Hosp r RD 2
—Geo W (Mary G) prntr Chancellor Press Inc h 1427 Willow
—Gilbert G (Eleanor K) atndt N'town State Hosp r 609 Green
—Gladys D r 549 Arch
—Harry B (Abbie L) driver B'port Taxi h 709 Cherry
—Harry B jr, clk r 709 Cherry
—Hattie P r 1650 Hartranft dr J'ville
—Helen Mrs domestic r 1213 Swede
—Helen E bkpr Schall Coal Co r 331 Sterigere
—J Edw driver Bearoff Bros Inc r 518 Cherry
—Jas H r 923 W Wash
—Jas J jr (Janet M) slsmn h 102 Lawnton rd DeKalb Manor
—John driver r 532 Cherry
—John L emp Wm Bambi & Sons Inc
—Leon T court reporter Montg County r North Wales
—Leroy (Dorothy B) dir of physical educ and athletics N'town Sch Dist h 630 Selma
—Mary F r 7 Rose av 2 s W Main J'ville
—Mary H wid Isaac maid h 1055 Willow
—Maude N clk Romano Bros Inc h 23 W Chestnut
—Phoebe r 1000 Swede
—Raymond car washer Gulf Oil Corp r 2011 Rahway av
—Richd C (Ann C) physicist Willow Grove h 826 W Main
—Robt lab r 317 E Basin
—Saml M (Helen E) bus opr Schuylkill Valley Lines Inc h 331 Sterigere
—Stanley A tchr B'port Jr Sr High Sch r Philadelphia
—Theo D (Valley Forge Taxi Service) h 202 Swede
—Wm H (Geneva W) lab h 620 Green
—Wm H (Mary) mgr hdw store h 1 Nancy's la K of P UM Twp
Lewkowicz John whol slsmn Stroehmann Bros Co r Elizabeth st, W Consho
Lex Florence tchr Bridgeport Elementary Sch r 444 S 50th Phila
Licata Angeline M sewer r 502 Moore
—Gerald (Ida) lab r 438 Grove B'port
—John (Frances) lab h 502 Moore
—John M (Mary D) lab United Eng h 4 Rosemont av
—Jos (Cath) jan Montg N'town Bank & Trust Co h 203 E Fornance
—Jos M, USA r 170 Hoover J'ville
—Mary Mrs r 1307 Astor
—Paul prsr Norris Cleaners & Dyers r 502 Moore
—Paul E (Marie R) tire wkr Goodrich h 170 Hoover J'ville
—Paul W (Genevieve M) gro 1201 Arch h do
Licwenka Jos (Anna) lab r 85 Center Sburg
Licwinko Adele marker Peoples Cleaners & Dyers r 125 Mill rd Consho
—Edw (Adele) bus opr Schuylkill Valley Lines Inc h 125 Mill rd Penn Sq
—Francis hlpr Watson Kunda & Son r 315 8th av Consho

Licwinko
—Harry (Lydia) 2d eng h 27 W Rambo B'port
—Jos driver Watson Kunda & Son r 83 Center Sburg
—Jos (Bertha T) lab Evans & Roberts Inc h W Conshohocken
—Stanley J servicemn Tose Inc r W Conshohocken
LIEBMAN JOSEPH pres B E Block & Bros Inc h Merion
LIEBMAN MORTON L (Mary) executive v-pres and general mgr B E Block & Bros Inc h 1411 Boyer blvd Curren Terrace
Lieby Peter P (Mary J) h 900 Haws av
Lieder Phillip H (Elenora S) ceramic eng h 2600 Dogwood la EN Twp
Liggett Bessie I r 712 George
—Maude A tchr Elmwood Private School h 712 George
Light Benj M (Mary E) plmb h 1847 Markley
—Camilla M Mrs clk Roth Cleaning & Dyeing Co h 461 Forest av J'ville
—D Sterling (Dorothy) mill wkr h 2240 DeKalb Coleston
—David I (Betty L) carp r 667 Kohn
—Fannie P Mrs matron Court House r 545 Corson
—Harry J (Ann M) carp h 26 E 4th apt 4, B'port
—Hattie G Mrs sewing mach opr h 746 Roosevelt av
—Jas V (Audrey L) chauf h 551 George
—Russell R jr (Mary R) (Bridgeport Taxi) h 356 Prospect av B'port
—Wm (Joan) lab h 221 Chain
—Wm I (Isabel M) electn h 640 Kohn
Lightcap Geo A equipment opr Pa Dept of Highways r Limerick
—Kathryn Mrs sls clk F W Woolworth Co r 1045 Powell
—Kathryn M sls clk F W Woolworth Co r 1045 Powell
—Luther C (Joyce W) cable splicer Bell Tel Co h 629 Forest av J'ville
—Mary E janitress Ntown State Hosp r RD 2, Collegeville
—Robt J (Kathryn M) steel wkr Allen Wood h 1045 Powell
—Wilma knitter Reynolds Knitting Mills Inc r 225 New Spring City
Lightkep Alan H (Dorothy E) dyer h 14 Heritage la K of P UM Twp
—Anna B wid Walter E h 519 W Lafayette
—Cora F wid Harry h 22 Pleasant rd Ply Valley
—Eug F (Beulah O) IBM supvr h 206 Beechwood rd Penn Sq Village
—M Eliz sten Pa Mfrs Assn Casualty Ins Co r 469 W Germantown pike Ply Meeting
—Russell S clk Emil P Fusco r 1224 W Airy
—W Edwin transcriber County Comnr's Ofc r RD 2, Conshohocken
Lightner Wm civ eng r 271 E Main
Likens Earl D (Anna M) plmb Riggs Distillery (Phila) h 801 Walnut
Lilick Donald steel wkr r 248A Sland UM Twp
—Geo (Mildred) coke opr h 248A Sland UM Twp
—Jos steel wkr r 248A Sland UM Twp
—Michl steel wkr r 248A Sland UM Twp
Lilley Norma (Pauline) lab r 35 Jacoby
Lillian's Beauty Salon (Lillian DeCarlo Salamone) 1118 Markley
Lillie Erika I Mrs tube wkr (Landsdale) r 703 W Elm
Limbert Donald (Mildred) tool mkr h 2 Germantown pike EN Twp
—Grace M r 3301 DeKalb blvd Wash Sq Gardens

SIMPSON BROS.
ESTABLISHED 1895
SEEDS — FEED — GRAIN — FERTILIZERS
Poultry, Dairy and Garden Supplies
204 W. MARSHALL STREET Tel. BRoadway 2-1265

GRISDALE & RILEY
NORRISTOWN HEAT & FUEL CO.
FUEL OIL — OIL BURNER SERVICE
SALES and INSTALLATION
1008 ARCH ST. (Rear) Phone BRoadway 2-7052

BAER'S
Westinghouse
Home
Appliances
Television
Floor Covering
Venetian Blinds
Plastic Wall Tile
120 E. MAIN ST.
Tel. BRoadway 2-1283

Limbert
—Lawrence (Lois) sec Surgical Rubber Co r Barren Hill
—Marian L r 3301 DeKalb blvd Wash Sq Gardens
—Rollin J (Maisie V) v-pres Surgical Rubber Co h 3301 DeKalb blvd Wash Sq Gardens
—Rollin M (Dorothy M) pres Surgical Rubber Co h DeKalb pike EN Twp
Limeburner J E Co, Harry Whitney Firth br mgr opticians 312 DeKalb
Linberg Dorothy B disbursing officer r 2410 Swede rd EN Twp
—Geo P lab r 2410 Swede rd EN Twp
—Richd A (Kathryn J) hydraulic lift installer 2410 Swede rd EN Twp
Lincoln Abr Public School, Miriam Bennett head tchr 559 Noble
—Battery & Tire Co, Stacy H Worthington pres-treas A Elaine Slater sec auto accessories 215 W Main
—Cleaners & Tailors (Saml S Stahl jr) 410 Barbadoes
—Gladys M atndt Norristown State Hosp r Philadelphia
—Holland Jean Mrs tchr Holland sch r Germantown Pike
—Hotel (Russell L and Curtis O Campman) 201-205 W Main
Lindell Ruth h 1011 DeKalb
Lindeman John Paul (Diana C) pasteurizer Nelson Dairies Inc h 51 Schuylkill av
—Shirley R laby tech r 51 N Schuylkill av J'ville
Lindenmuth Robt T (Margo A) towermn h 31 Heritage la King of Prussia UM Twp
—Thelma waitress Valley Forge Hotel r 753 Haws av
Linderman Ambrose carp r 1418 Locust

LINDERMAN R D CO
RALPH D LINDERMAN
REAL ESTATE
REALTOR
INSURANCE
APPRAISALS
Office
15 E Airy
tel BR 2-6567
See page 45 Buyers' Guide and front cover

LINDERMAN RALPH D (Gwendolyn J) (R D Linderman Co) office 15 East Airy tel BR 2-6567 h 1633 Sheridan lane Jeffersonville tel BR 5-1173—See page 45 Buyers' Guide and front cover
Lindinger Carole acct Penn Square Pharmacy r 2953 Stony Creek rd
—John A (Cath) bus driver h 2953 Stony Creek rd Penn Sq Village
Lindsay Robt formn Nelson Dairies Inc r RD 2, Collegeville
Lindsey Eunice E bar tndr Arch Cafe r 832 Violet
—Jos (Janet) lab h 1040 Willow
—Joshua (Lola) magnesia wkr h 832 Violet
—Theora O studt r 832 Violet
—Walter caretaker Dr Jacob Finkelstein r 750 Forest av
Lindsley Clara H kitchen mgr Norristown State Hosp r Philadelphia
Liney Chas A (Eliz) mtcemn Norristown Times Herald h 820 W Marshall
Linfante Anna wid E Nicholas h 1413 DeKalb
—Anthony M studt r 363 E Main
—Armand (Felecia) clk Tax Lien Dept, County Comnr's Ofc h 363 E Main
—Arth A countermn Linfante's Light Lunch r 363 E Main

Linfante
—Eliz A typ (Phila) r 118 W 3d, B'port
—Florence r 1413 DeKalb
—Gloria sten r 1413 DeKalb
—Hugo J (Linfante's Sandwich Shop) r 1413 DeKalb
—Mario (Margt) sawyer h 6 Union av J'ville
—Raymond (Linfante's Sandwich Shop) 1413 DeKalb
—Silvio (Henrietta) (East End Pharmacy) h 368 E Main
—Sylvia M waitress Linfante's Light Lunch r 363 E Main
—Vincent M (Mary J) truck hlpr Tose Inc h 118 3d, B'port
Linfante's Light Lunch (Armand Linfante) 363 E Main
—Sandwich Shop (Hugo J and Raymond Linfante) 200 W 2d, B'port
Linfanti Michl billiards 98 DeKalb B'port r DeKalb
Ling Chas C phys Norristown State Hosp r do
Lingenfelter Helen laby tech Sacred Heart Hosp r 521 Prospect av B'port
—Wm (Helen G) USN r 521 Prospect av B'port
Link Alf W (Hilda N) asst supt h 3047 Stony Creek rd Penn Sq Village
—Carl J mech eng r 3047 Stony Creek rd Penn Sq Village
—John lab Penna State Highway Dept r RD 1, Perkiomenville
—Mary switchboard opr Montg Hosp
Linkerhoker Roy L (Ethel G) wtchmn Montg County House of Detention h 2042 W Main J'ville
—Walter N (Eleanor H) taxi driver h 202 Chain
Linnell Harry B (Alice H) paper mkr h 105 Valley Ply Valley
Linsalata Michl C (Angelina P) h 12 Blue Buff rd King of Prussia UM Twp
Linsenberg Anna wid Herman h 215 West Brown
Linsenbigler Clair mech Bosler J Ralph r Rahns
—Harry L (Margt E) set-up mn h 217 W Airy
Linsinbigler Harry F (Bertha A) h 549 Cherry
—John W driver r 217 W Airy
—Robt L (Delores M) linemn Bell Tel Co h 210 Noble
Lintz Herbert L (Kathryn E) ind electn h 1023 Buttonwood
Lions Club of Bridgeport-Upper Merion, Jos J Gadzicki pres Chas C Smith sec 512 E Rambo B'port
—Club of Norristown, Robt T Montague pres L Chas Biehl sec meets every Wed at Plymouth County Club, Sandy Hill rd Curren Ter
—Club of West Norriton, Walter F Murray pres Paul W Roeder sec meets 1st and 3d Thurs at Bungalow Inn, W Main st J'ville
Liotta Jos (Anna) truck driver Evans & Roberts Inc r Ross rd K of P, UM Twp
—Margt wid Jos h 218 Summit
—Salvatore wldr (Phila) r 218 Summit
—Vincent clk John Wood r 218 Summit
Liotto Harry r 406 E Marshall
Lipkowitz Frank dentist 35 E Main r 2026 Berkley rd J'ville
Lipp Albert pntr Norristown State Hosp r Valley Forge rd Worcester
Lippoldt Ortrud checker Roland Cleaners & Dyers r 352 E Main

INSURANCE
REAL ESTATE
MORTGAGES
LYMAN A.
KRATZ
ROBERT L. KRATZ, Broker
Tel.
BRoadway
2-0663
7 E. AIRY ST.

TAXI
RADIO TAXI
BRoadway
2-1718
RADIO TAXI
BRoadway
2-1718

GILBERT J. FARRINGTON, Jr.
HANDLING REAL ESTATE SINCE 1917
REALTOR
INSURANCE — BONDS — MORTGAGES
236 W. MAIN ST.
Tels. BR 5-9730 and BR 2-7828

Lippy Barbara A studt r 1009 W Marshall
—J Edmund Rev (Genevieve M) pastor Christ Evangelical & Reformed Church h 1009 W Marshall
Liptak Carl H clk Ellis Concrete Products Co Inc r RD 1, Bridgeport
—Carl H (Grace) ofc mgr r Brownlee rd K of P, UM Twp
—Grace P tchr Abr Lincoln sch r RD 1, Bridgeport
—Mary h Brownlee rd K of P UM Twp
Lisowscka Sofia utility girl N'town Rug Mfg Co r 236 E Elm Consho
List Harold A (Marie) mech eng h 812 Erlen rd Ply Valley
Litka Margt B fcty wkr r 27 S Whitehall rd J'ville
Little Ann studt r 613 W Main
—Brown Jug (Frank Monasbero) tavern 105 W Brown
—Chas E (Gertrude) formn r 243 W Fornance
—Edna S wid Fredk clk Court House h 1504 Markley
—Flower Shop (W Russell and Kathryn McCoy) 421 W Marshall
—Fredk B jr, USA r 1504 Markley
—Jos L (Laura) clk h 1000 Montgomery av J'ville
—Lena Mae asst forwn Freece-Larsen Inc r 2839 W Main J'ville
—LeRoy L dir Montg County Planning Comn r Gladwyne
—Ludwig S F (Eva F) formn h 721 Renel rd Ply Valley
—Lydia Ann studt nurse r 1504 Markley
—Nicks Tavern (Nicholas DiNolte) 255-257 E Main
Littlefield Russell E (Bonnie R) (Tire Sales Co) h 1516 Powell
Littlejohn Oscar (Marian T) mill wkr Phoenix Iron & Steel h 213 E Basin
Livelsberger Ralph I (Anna T) mgr Hanover Shoe Store h 816 Arch
Lively E Jas (Sarake) lab Penna Dept of Highways h 1224 Green
—Sara E atndt N'town State Hosp r 1224 Green
Livengood Kirk E chauf N'town State Hosp r 19 N Barry av Trooper
Livergood Gerald D (Betty) ofc mgr Sachem Petroleum Co h Germantown Pike, EN Twp
—Wm D (Lavinia) serv mn Jos S Feeser h 661 Corson
Livers Geo C lab (Ply Meeting) h 27 E Spruce
—Grace I wid Jas N h 1112 Willow
—John R atndt N'town State Hosp r 27 E Spruce
—Lawrence A (Barbara) mech r 1112 Willow
Livezey Jesse F jr (Ruth K) clk h 1221 Linwood av
Livingston Andrew studt r 1068 Powell
—Belton (Beatrice) lab h Connor av EN Twp
—Jas F cainer instr h 542 Barbadoes
—Janet home serv wkr N'town Dist Am Red Cross r Wayne
—Jerry weaver Am Asbestos Textile Corp r 631 Cherry
—John L (Anne J) lab h 343 Moore
—Mazalean R atndt N'town State Hosp r 1053½ Willow
—Willie (Lula) lab (Ivy Rock) h 1068 Powell
—Willie (Virginia L) steel wkr h 618 Green
Livsey Mabel wid Thom E r 1635 DeKalb
Llewellyn Frank dist supvr Phila Elec Co r 548 Spruce Pottstown
—Henry (Marie) h 213 Chelsea rd Ply Village

Llewellyn
—Isabel M nurse N'town State Hosp r do
Lloyd David E tech (Phila) r 514 Hamilton
—Elwood J truck driver r 1012 Montgomery av J'ville
—Harold (Wilma) truck driver h 97 Summit Sland UM Twp
—Jas M (Mary Jane) chem h 15 Long rd K of P, UM Twp
—Mary fcty wkr h 537 George
—Robt R (Iva J) formn r 15 Long rd K of P UM Twp
—Thos L jr (M Hilda) slsmn Phila Elec Co h 18 E Elm
—Warren G fdry wkr h 360 W Main
—Wm H (Urna) stockmn h 1012 Montgomery av J'ville
Lloyde Anna atndt Norristown State Hosp r do
Loader Alf H (Kathryn) baker Foreman's Ranch House h 1217 Swede
—Eric J jacketer (Plymouth Meeting) r 1217 Swede
Lobb Betty Jane clk Stroehmann Bros Co r Henderson pk B'port
—Cath I Mrs clk B'port Natl Bank r 808 DeKalb B'port
—Cea wid Chas W h 1520 Powell
—Chas F (Minnie) lab (Oaks) h 1026 Cherry
—Donald (Beatrice) mach opr r 629 Kohn
—Eug J (Mary C) mach formn h 836 Cherry
—Eug J (Florence M) ship clk (Port Kennedy) h 19 Rosemont av
—Fredk E (Sarah J) mach acct Jas Lees & Sons h es Heston av J'ville
—Gerald W (Eliz M) bus opr Schuylkill Valley Lines Inc h 23 Rosemont av
—Jos P (Edda M) asst purch agt h 20 Penfield av J'ville
—Lloyd N (Pauline K) tool mkr (Oakes) h 215 Buttonwood
—Lula R wid Edw S h 15 W Oak
—Paul G lab r 15 W Oak
—Raymond K appr tiler r 549 Buttonwood
Lobnitz Eliz Mrs h 901 Swede
Lochetto Anthony photostat opr County Recorder of Deeds Ofc r RD, Ambler
Lochner Edwin R (Jeanne) sls correspondent h 22 Park dr J'ville
Lock Harry R (Helen E) stmftr (Lansdale) h 1531 Arch
—John E, USN r 1531 Arch
—Mary J Mrs maid Valley Forge Hotel h 301 DeKalb Sheridan B'port
Lockhart F Norton h Warner rd UM Twp
Lockhoff Betty nurses' aide Sacred Heart Hosp r 2000 Butler pike Consho
—Donald M (Nancy J) splicer h 516 Cherry
—Fred J (Lucilla E) machine oiler h 1720 Chain
—Leon W (Eleanor T) trucker r 703 Swede
—Victor O (Nancy H) h 546 George
Locklin Marvin L (Agnes L) prsmn h 609 Walnut
Lockman Leonard (Marian R) lab (Phoenixville) h 1540 Willow
—Marian R atndt N'town State Hosp r 1538 Willow
Locust John cook Valley Forge Hotel r Philadelphia
Lodato Horace A (Irene M) ship clk h 611 Clover la Ply Valley
Lodge Donald R sr (Clara B) mach (King Manor) h 813 W Main
—Frank J trainmn PT Co (Phila) r 1404 Arch
—Geo jr (Jennie E) recpt h 1222 W Marshall
Loeb Adrian N (Annette) mgr N'town Dress Co r 509 E 35th, Wilmington
—Lee H (Constance S) model mkr h 562 Noble

LEE TEMPLETON MOTOR CO.
—•—
DeSoto
—
Plymouth
Sales and Service
—•—
"Oldest Automobile Dealer in Montgomery County"
—•—
1416 W. MAIN ST.
Tel. BR oadway 5-5100

FREE HOME DELIVERIES
Chicco Beverage Company
TELS. BR 5-BEER and BR 2-BEER

Loeffelhardt Otto (Helen) brewer Adam Scheidt Brewing Co h 1504 W Marshall J'ville
Loesch Gustav K (Linda S) asst v-pres (Phila) h 554 Hamilton
—K Linford, USN r 554 Hamilton
—Mary S studt r 554 Hamilton
Loeser M Olive wid Walter R h 217 Fornance
—Sydney warehouse dir Jas Lees & Sons Co r Malverne
Lofquist Alden A (Armelia M) pres N'town Magnesia & Asbestos Co h 1508 Plymouth blvd Curren Ter
—Alden A jr, studt r 1508 Plymouth blvd Curren Ter
—Derek M, USA r 1508 Plymouth blvd Curren Ter
Logan Bertha atndt N'town State Hosp r Conshohocken
—Blanche S wid Morris M h 1613 Locust
—Carmella wid Saml h 342 Coates B'port
—Danl M (Dorothy L) instr h 5 Forge rd K of P, UM Twp
—Edw S (Peggy) crusher opr h 348 Prospect av B'port
—Glenn N (Virginia B) slsmn h 812 Woodbrook la Ply Valley
—J Robt (Madlyne C) math physicist h 13 Mulberry la Ply Valley
—Jas firemn r 627 George
—Jos (Margt) lab h 31 Summit Sland UM Twp
—Margt Mrs opr B'port Pants Co r 348 Prospect av B'port
—Margt A Mrs slswn Singer Sewing Mach Co r 216 W Wood
—Michl whsemn Schuylkill Valley Grocery Co Inc h 101 Summit Sland UM Twp
—Patsy A (Virginia E) driver Tose Inc r 342 Coates B'port
—Square Inc, Jos Butera pres Walter White sec-treas leasing agts 1802 Markley Logan Square
—Wm caretaker r 101 Summit Sland UM Twp
Loghing Frances emp N'town Box Co r 657 Corson
—Jos (Frances D) lab r 657 Corson
Logrip Frank C (Pauline V) barber 211 W Main h 150 W Penn
—Francis P (Kathryn) pntr h 6 Valley View circle DeKalb Manor
—Jos L (Margt M) meat ctr Merchant Meat Co h 619 Violet
—Lorraine I clk F W Woolworth Co r 150 W Penn
—Marian clk h 830 Smith
—Mary T tel opr h 274 E Main
—Michl J (Kathryn E) mgr Sandler's h 1997 Clearview av J'ville
—Philomena P clk-typ Social Security Adm r 150 W Main
—Rose R fringer r 274 E Main
Logrippo Anthony (Mary) ofc sec N'town Rug Mfg Co h 135 S Trooper rd J'ville
—Felix (N'town Rug Mfg Co) h rear 135 S Trooper rd J'ville
—Frank (Lena) mgr Norristown Rug Mfg Co h 352 E Main
—Jas (Rose) rug mfr h 135 S Trooper rd J'ville
—Vincent (Rose) shipping clk Norristown Rug Mfg Co r 135 S Trooper rd J'ville
Logue Jos r 117 W 2d, B'port
—Leo C (Rose I) water tndr h 117 W 2d, B'port
—Shirley tube wkr r 117 W 2d, B'port
Lohr Bryant F (Helen) custdn Eisenhower Senior High School h 1029 DeKalb
—Jas G (Helen F) blksmith h 1328 DeKalb King Manor

Loisch Fred A florist Norristown State Hosp r Trooper
—Josephine fnshr Freece-Larsen Inc r care greenhouse State Hosp
Lokey J Z (Inez) nurserymn h 548 E Main
Lolly MacCarnella emp L Frank Markel & Sons r 377 School la Blk Horse
Lombardi Anthony L (Fara) lab Norristown Magnesia & Asbestos Co h 901 Noble
—Caroline wid Michl h 545½ E Main
—Dalia clk Met Life Ins Co r RD 2, West Marshall
—Francis P asst mgr Beneficial Finance Co r Sunnyside av RD 1
—Julius (Frances) cook h 619 E Oak
—Theresa ofc sec Credit Bureau of Greater N'town r RD 2, West Marshall
Lombardo Angelo (Anna) h 335 E Main
—Anthony (Stella K) h 800 Renel rd Ply Valley
—Anthony J studt r 1416 Arch
—Barbara A msngr r 147 Mill rd EN Twp
—Frank A (Helen Z) mech London Motors Inc
—Gilbert M (Clara) servicemn Tose Inc h 202 Summit
—Jos (Margt) ftr h 147 Mill rd EN Twp
—Jos (Eliz) laundromat 335 E Main r do
—Josephine M ofc sec N'town Rug Mfg Co r 1416 Arch
—Lena Mrs atndt N'town State Hosp r Pottstown
—Lillian T r 1416 Arch
—Michl J (Alexandria) mach opr N'town Rug Mfg Co h 1416 Arch
—Paul (Helen V) (Paul Lombardo & Associates) staff supt Balto Life Ins Co h 733 Clover la Ply Meeting
—Paul & Associates (Paul Lombardo) ins 11 E Airy
—Ralph (Lena) atndt N'town State Hosp r Pottstown
—Salvatore (Victoria) r 825 Woodbrook la Ply Valley
—Salvatore (Lena) lab (B'port) h 1416 Arch
Lonchar Nicholas (Anne) shipper h 244A Sland UM Twp
London Andrew r Henderson rd K of P, UM Twp
—Harold C (Mary I) threader Am Screw Co h 562 Hamilton
—Mary I Mrs ofc sec Wm S Musselman r 562 Hamilton
LONDON MOTORS INC, E F Woodhead prestreas Chrysler & Plymouth Motor Cars office and garage Washington and Markley sts tel BR 5-7525, show room and used car lot 1750 E Main tel BR 5-4402—See page 7 Buyers' Guide
Long Andrew orderly Sacred Heart Hosp r 504 Norris
—Benj H (Hope) agt Met Life Ins Co r Collegeville
—Carl J (Thelma) auto mech Myers Motor Co Inc h es N Trooper rd 3 n W Main J'ville
—David, USA r 917 Swede
—Donald H driver Thos W Faulkner Jr r 429 Church Royersford
—Edna M h 307 W 6th, B'port
—Eliz K sten Wildman Mfg Co r 821 George
—Elwood J (Helen E) service mgr Borss Chevrolet Inc h 1630 Powell
—Elwood J jr, real est 338 DeKalb B'port r 1630 Powell
—Evelyn nurses' aide Sacred Heart Hosp r 504 Norris
—Florence Mrs h 742 Chain
—Geo E jan Court House r W Ardmore
—Geo M, USN r 200 Forest av
—Gum (L & G Sanitary Laundry) h 524 DeKalb

PENN DISCOUNT FURNITURE CO.
—•—
"From a No-Place to a Showplace"
—•—
Furniture
Rugs
Bedding
NORGE Electrical Appliances
Venetian Blinds
—•—
E. MAIN ST.
Tel. BR oadway 2-8462

LEWIS C. DETWILER
NICHOLAS J. GEERS, Associate
Realtor — Insurance — Mortgages
545 SWEDE STREET DIAL BR oadway 2-1800
NATIONAL ASSOCIATION OF REAL ESTATE BOARDS REALTORS

JOS. B. ROGERS JR.
—•—
HEATING
—
PLUMBING
—•—
TELS.
BR 5-4792
BR 2-9469
—
1953 W. MAIN ST.

Long
—Harold R (Dorothy O) linemn Electric Dept, Boro of N'town h 510 W Lafayette
—Horace K r 1319 Locust
—Howard K jan Penna Dept of Highways 112 Flint Hill rd Sland
—Ida h 410 DeKalb
—Isabel C artist h 928 W Main
—Jacob K (Florence E) plater Am Screw Co h 200 Forest av J'ville
—Jacob N (Jessie A) fibre wkr h 2036 Clearview av J'ville
—John (Rosa Lee) lab r 124 W Elm
—John C (Eliz W) h 821 George
—John E (Margt O) mach Herbert Hosiery h 1011 W Airy
—John F, USN r 200 Forest av
—Jos B (Mary C) slsmn (Phila) h 146 Oxford circle J'ville
—Lorraine nurse Sacred Heart Hosp r Hickory rd
—Marion E h 218 Stanbridge
—Marjorie A clk r 218 Stanbridge
—Mary h ns Flint Hill rd Sland UM Twp
—Oscar C (Ella B) h 917 W Marshall
—Paul L (Lena B) (Paul Long Cementing & Excavating) (Wayne) h Mitchford rd UM Twp
—Paulena sten r Mitchford rd UM Twp
—Ralph S florist N'town State Hosp r do
—Raymond J (Dorothy) genl bldg contr Long & Charles (Glenside) h North Wales rd EN Twp
—Robt L (Virginia) wldr h 110 Lynn dr Whitehall Park
—Robt W (Margt E) tchr Eisenhower Senior High sch r 1418 Pine
—Rosalee shirt prsr Norris-Speed-E-Laundry Cleaners r 349 E Hector Consho
—Saml J h 752 George
—Thelma F Mrs underwriter Evans, Conger & Beyer Inc r N Trooper rd RD 1
—Vincent J (Hilda) br teller The Peoples Natl Bank J'ville Branch h 1851 Markley
—Wm H truck driver r 127 Selma
—Wilmer H Rev (Mary D) h 917 Swede
Longacre Caroline F h 1501 Arch
—Donald R (Mary R) slsmn D M Feldman Inc h 75 S Schuylkill av J'ville
—Edwin E (Beatrice) dairy mn Nelson Dairies Inc h 124 Hartranft av
—Eleanor O h 814 Germantown pike Ply Valley
—Howard J serv mn Natl Cash Register Co r Phoenixville
—John B (Florence M) wldr McCarter Iron Works Inc h 36 E Main
—John C (Gloria R) osteopathic phys 1035 DeKalb h 1009 do
—Phoebe C Mrs h 211 W 4th B'port
—Stella Mrs h 318 W Fornance
—Wilbur (Claire) plmb C Rodney Morris & Son Inc h ws Lawn av cor 25 W Main J'ville
Longaker Rosalie h 611 Swede apt 305
Longenecker H Donald r 2008 DeKalb Coleston
—Howard J (Mary E) h 2008 DeKalb Coleston
Longmaid David D exec sec S Eastern Penna Regional Planning Comn r Bryn Mawr
Longo Anthony (Mary) mtcemn (B'port) h 18 Rosemont av
—Chas J truck driver r 42 Ross Mogeetown
—J Robt state policemn h 634 Erlene rd Ply Valley
—John A (Bertha M) toll collr Penna Tpk r 634 Erlene rd UM Twp
—Robt h 634 Erlen rd Ply Valley
—Robt W lab r 42 Ross Mogeetown

Longo
—Rocco F (Rose C) carp r 1875 DeKalb pike King Manor UM Twp
—Salvatore jr (Irene F) atndt r 435 Bush B'port
—Salvatore C (Angeline M) press opr h 42 Ross Mogeetown
—Valentine G (Rose Julie) sls eng Bell Tel Co h 1721 Powell
Lonsdale Geo W (Hattie M) h Plymouth rd Ply Twp
Lonsinger Jesse R Rev (Ruth D) pastor First Presbyterian Church B'port h 515 DeKalb do
Loomis Minnie r 570 Stanbridge
Loos Albert S (Eliz) lathe opr h 406 S Trooper rd J'ville
—E Norris (Elsie M) locksmith and auto uphol rear 563 Haws av h do
—Edwin C h ns W Main 3 w Potts av J'ville
—John L (Emma R) lab h 810 W Airy
Loose Wm B agt Home Life Ins Co Am r Miquon
Loper Alice E prsr Speed-E-Cleaners r 284 Summitt Consho
—Chas W (Alma M) (Earl F Althouse) h 2201 3d Coleston
—Wm Fredk r 3013 Cottage rd Penn Sq Village
Loprasti Anthony F (Anne) shipper American Screw Co h 428 Volpe rd Blk Horse
Lorah Ethel M Mrs claims rep Social Security Adm r 3400 Romig av Reiffton Reading
Lorch Jacob jr, equip opr Penna State Hwy Dept r 4 River rd Shawmont Phila
Lord Anna M Mrs maid Montg Hosp r 1206 Harding blvd
—Jos T (Anna M) installation reprmn h 1206 Harding blvd
—Layton (Grace) loader opr r 670 Astor
—Layton D (Grace K) bull dozer opr N'town Hauling Co Inc h 53 Brandywine la K of P UM Twp
Lorens Lennart A (Mildred I) cabt mkr h 802 Erlen rd Ply Valley
Lorenski Dewey (Margt P) millwright h 130 W Marshall
—Margt P Mrs atndt Norristown State Hosp r 130 W Marshall
Loriano Gina hosiery wkr r 515 George
Lorish Edwin L lab r 1004 Stanbridge
Lorraine Apts 833 DeKalb
Lorz Agnes M Mrs luncheonette 503 DeKalb r Hickory rd RD 4
Loss Robt M (Genevieve) pharm Jefferson Drug Co r Phoenixville
Lotz Eliz Mrs r StJoseph's Protectory
—K Eleanor ofc sec County Consulting Engineers Ofc r 2018 Berkley rd J'ville
Lou's Sandwich Shop (Louis Bondi) 414 E Main
Louchar Mary ofc sec r 225A Sland UM Twp
Louden Barbara B soc service wkr N'town State Hosp r Centre sq
Loudon Ruth H clk B'port Natl Bank r RD 1 Conshohocken
Loughery Georgiana h 21 E Elm
—Paul hlpr r 32 W Basin
—Pearl r 21 E Elm
—Rose A wid Elwood h 32 W Basin
—Sarah J h 1344 Powell
Loughin Elwood C prod asst Freece-Larsen Inc r RD 1
—Faye sten Chatlin's Dept Store Inc r Eagleville
—John W (Margt M) fcty wkr r 1819 W Main J'ville
—Mae Mrs r 1218 W Airy
—Mary A beautn (Ardmore) h 1306 Arch

H. W. CARSON
—•—
Television
Refrigerators
Air Conditioners
Home Appliances
—•—
Phone BR oadway 5-4949
4th and Green Streets
Bridgeport Pa.

SACHEM PETROLEUM CO.
— • —
RICHFIELD FUEL OIL
—
RICHFIELD Gasoline and Lubricants
— • —
Germantown Pike
TEL. BRoadway 2-0458

JAMES J. CARR
REAL ESTATE — INSURANCE
Telephone BRoadway 2-0427
402 DeKALB STREET

Loughin
—Mayme B wid Winfield r 1007 W Main
—S Uldine clk Court House r 1007 W Main
—Winifield (Anne) USMC r 254A Sland UM Twp
Loughlin Anne K Mrs ofc sec Montg N'town Bank & Trust Co r Swedeland
—Lawrence E clk r 103 W 5th B'port
—Lawrence J (Grace A) checker Alan Wood Steel Co h 103 W 5th B'port
—Louis D ship clk Parts Service Co r 106 Selma
—Phyllis A nurse Montg Hosp r 106 Selma
—Richd R Dr (Cath E) interne Montg Hosp h 31 Maiden la K of P UM Twp
—Russell W (Gertrude N) cattle ctr Armour & Co h 106 Selma
Loughran Ann M Mrs nurse Montg Hosp r 510 Mill B'port
—Geo A (Anna V) tchr h 510 Mill B'port
—Margt M designer r 510 Mill B'port
—Nancy nurse Montg Hosp r 510 Mill B'port
Loukidis Geo C (Despina D) h 201 Noble
—Harry (Montgomery Cleaners) r 201 Noble
—Liberty bank clk r 201 Noble
Louser Kath E dietn Norristown State Hosp h 612 Haws av
Loux Creston M (Josephine S) production eng (Consho) h 1332 W Main
—Eileen T tel opr N'town State Hosp r 1201 Stanbridge
—Harold G (Anna K) asst mgr Schafer's Dry Cleaners & Launderers h 312 Trooper rd J'ville
—Hiram asst mgr Met Life Ins Co r Lansdale
—Jennie E wid Andrew W h 917 W Lafayette
—Merel A (Helen) mtcemn Adam Scheidt Brewing Co r 917 W Lafayette
—Paul E (Rosemary F) asst supt Norris Laundry-Speede Cleaners Inc h 108 W Wood
—Paul O (Marie F) slsmn h 1508 W Marshall J'ville
—Richd L, USN r 1508 W Marshall J'ville
—T Wayne (Dorothy M) dry cln Schafer's Dry Cleaners h 28 Hartranft av
—T Wayne jr, studt r 28 Hartranft av
—Titus S (Florence H) supt Norris-Speede Laundry Cleaners Inc h 41 Liberty av J'ville
Lovas Julia Mrs fnshr Freece-Larsen Inc r 253 A, Sland UM Twp
—S Theo (Irene A) mech h 28 Prince Frederick K of P UM Twp
—Steph (Julia) h 253 A, Sland UM Twp
—Steph (Mary) h 304 Summit Sland UM Twp
Love Anna H Mrs ofc sec East Norriton Sch r DeKalb pike EN Twp
—Cath wid Albert K r 119 Knox
—Chas H (Doris J) prod mgr h 350 Hancock av Coleston
—David D (Fannie E) condr r 541 Astor
—Eliz D nurse Montg Hosp r Eastburn Hill B'port
—Geo H (Susanne V) fnshr h 1 Stewart Sburg
—Laura B welter Wildman & Swartz Inc r Phifer la Eagleville
—LeRoy W (Margt) elev opr Montg N'town Bank & Trust Co h 541 Astor
—Margt Mrs slswn Lovell's Inc r Trooper
—Margt T Mrs slswn F W Woolworth Co r 541 Astor
—Mildred S wid Jas M h 2102 Coles blvd Coleston
—Norris B (Marion C) h 631 Kohn
—Norwood D (Kathryn) supt Am Screw Co h 2040 Mill rd J'ville

THE ONLY COMPLETE
IMPARTIAL LIST OF BUSINESS CONCERNS
without regard to Size, Importance, Location, or Appointments, is your
City Directory Classified Business Section

Love
—Richd M, USA r 2102 Coles blvd Coleston
—Ruth ofc sec r 2102 Coles blvd Coleston
—Wm D (Blanche K) h 722 Renel rd Ply Valley
—Wm J clk r DeKalb pike EN Twp
—Wilmer mach (Consho) r 819 W Main
Lovejoy Roy B (Mary H) TV reprmn h Grover rd Ply Twp
LoVerde Jos R (Fanny L) lab h 741 Sandy
—Norma T bkpr Montg N'town Bank & Trust Co r 741 Sandy
Lovett David h 816 Clover la Ply Valley
—Jas A (Margt E) shirt ctr Tyson Shirt Co h 1511 Powell
—Jean S clk Norris Cleaner & Dyer
—John J (Eliz M) auto mech h 1449 James J'ville
—John R studt r 1511 Powell
—Wilmer M purch agt Montg Hosp r Sunset av, E Norriton Twp
Lovette Katharine E ofc sec East Norriton Sch r Sunset av, E Norriton av
Loving Jos H (Amy M) carp h 1906 Rahway av EN Twp
Lowe Anthony A grad knight N'town Council No 772 K of C r 1121 Markley
—Florence E wid Chas I h 325 DeKalb
—Francis X (Marybeth) slsmn h 1204 Powell
—Jos A, sr clk Peoples Natl Bank of Norristown r 1121 Marshall
—Mary G wid Jos A h 1121 Markley
—Norman E (Anna E) bus driver h 820 Erlen rd Ply Valley
—Ralph E (Helen M) clk Phila Elec h 422 Bush B'port
—Richd S (Frances S) asst dist atty Montg County h 837 Woodbrook la Ply Valley
—Robt P credit mgr B E Block & Bros Inc r Oreland
Lowell Violet M wid Benj A r 1040 Powell
Lower John E (Anna M) collr h 534 Kohn
Lowman Teddy E (Edna L) carp h 71 Monroe rd Henderson Park UM Twp
—Wm A (Minnie C) h 501 Swede
Lownes Dorothy Mrs ofc sec Metlform Co r Montgomery av K of P UM Twp
—Howard G estimator r Montgomery av K of P UM Twp
—Irvin S (Dorothy E) bus driver h Montgomery av K of P UM Twp
—Irvin S jr, insp r Montgomery av K of P UM Twp
Lowrie Danl formn Phila Elec Co r Collegeville
—Jas B (Louisa F) h 552 Stanbridge
—John F (Cath) serv mn Phila Elec Co r Oaks
—John W (Grace M) slsmn h Montgomery av K of P UM Twp
—Wm (Jane) tire bldr h 210 Egypt rd J'ville
Lowry L Raymond mech Harry L Wolf r North Wales rd
—Robt B (Eliz S) dealer relations mn (Phila) h 1 Old Fort rd K of P UM Twp
Loyal Order of Moose Norristown Lodge No 213, Wm E Reynolds sec 624 W Main
Loyd Florence L h 414 W Lafayette
Lubanetz Ann clk Betty Kent Candy Shop r Markley st
Lubienecki Eug L (Frances T) clk (Swedeland) h 214 Stanbridge
Lucas Albert (Phyllis) brkmn h ss Flint Hill rd Sland UM Twp
—Bertha wid Chas r 118 W 7th B'port
—Carl M (Anna) ricker opr Am Screw Co h 107 Front B'port
—Chas A (Rose M) mach opr Am Screw Co h 657 Stanbridge
—Clifton (Ethel M) lab Lavino h 355 E Airy

CITIES SERVICE
JAY GRESS, INC.
AUTHORIZED DISTRIBUTOR
Gasoline — Fuel Oil — Lubricants
P. O. BOX 628
Office & Terminal: 1800 E. Ridge Pike Tel. BR 2-2984

Lucas
—Elmer E (Shirley F) linemn h 33 Prince Frederick K of P UM Twp
—Henag emp Wm Bambi & Sons Inc
—John M (Ruth W) appr mach Am Screw Co h 113 W Front B'port
—Mary Ann ofc sec Schuylkill Valley Lines Inc r 507 E Lafayette
—Michl driver Tose Inc r Phoenixville
—Queen E dom r 47 E Spruce
—Roger lab Penna Dept of Hwys r Willow Grove
—Wm R (Lillian A) insp (Phila) h 208 Hilltop rd Ply Valley
—Zoley J (Theresa M) bottler Adam Scheidt Brewing Co h 507 E Lafayette
Lucey Geo H (Kathleen) mtcemn (Consho) r 113 Chain
Luciani Ann Marie r 510 E Main
—Orland D (Minnie P) (Tom's Candy Store) h 111 W Wood
—Susie wid Ferdinando h 510 E Main
Luciano Dominick (Margt) tavern h 316 W Freedley
—Leonard (Margt) lab h 219 Montgomery av Coleston
—Pat (Edith) bar clk Vincenzo Luciano h 1501 Markley
—Vincenzo (Emma) tavern 1501 Markley h do
Luckock Chas F (Irma V) agt Prud Ins Co of Am h 2205 Coles blvd Coleston
Luderssen Nicholas H v-pres Herbert Hosiery Co r Chestnut Hill
Ludwick Geo A sta atndt Shaw & Heavner r 22 Hillside av Trooper
Ludwig Calvin M (Mary M) lab h 211 Stanbridge
—Chas J (Emily K) truck driver John L Davis jr h 628 Kohn
—Harry H (Betty M) gro h 85 Egypt rd J'ville
—Margt W Mrs chief clk Bethlehem B'port Quarry r 1908 Swede rd
—Ralph C (Margt W) formn h 1908 Swede rd Coleston
—Robt L (Grace A) lab Boro r 549 Chain
Lukas John L (Anna A) clk Jos J Zummo Hardware Co h 228 Prospect av B'port
Lukasewicz John farm hand N'town State Hosp r 1201 Stanbridge
Luke's (Aaron Lukens) cigars and tobacco luncheonette 2 E Main
Luken Stratton M clk h 19 E Church rd, E Ply Valley
Lukens Aaron (Luke's) r Philadelphia
—Allen (Marion) switchmn Bell Tel h 257A Sland UM Twp
—Allen H checker Schuylkill Valley Grocery Co Inc r DeKalb st Coleston
—Anna B wid Walter J h 1751 W Main J'ville
—Chas A (Beatrice V) pres Moser Bros Inc r 1425 Astor
—Florence tchr Abr Lincoln School h 432 W Walnut, North Wales
—Martha, IBM opr Schuyl Val Gro Co Inc r 1029 W Main
—Miriam N wid Saml R r 19 E Church rd E, Ply Valley
—Myrtle slswn F W Woolworth Co r Conshohocken
—Norma tchr Jos K Gotwals Pub Sch r North Wales
—Richd A (Doris R) plant eng h 815 Clover la Ply Valley
—Russell treas Coates-Wafer Post Home Assn r Camden, NJ
—Russell W (Margt F) formn N'town Box Co h 2202 Swede rd

Lukens
—Wm (Almira H) whsemn Schuylkill Valley Grocery Co Inc h DeKalb pike EN Twp
—Wm H (Mary M) firemn Adam Scheidt Brewing Co r 529 Astor
Lumpkin Gus constn wkr r Hazelton av EN Twp
Lunden Agnes T clk Acme Markets
—Jas J (Lois) tire bldr h 521 Cherry
Lunny Thos F restr wkr r 198 E Oak
Lupo Alf J (Mary J) junk dlr 2014 W Main J'ville h do
Lush Hinda Lea studt r 1643 Locust
—Martin E shipper Louis D Mann r Philadelphia
Luskin Chas (Mildred) mach h ns Flint Hill rd Sland UM Twp
—Mildred R Mrs bkpr Montg N'town Bank & Trust Co r Swedeland
—Robt agt Met Life Ins Co r Perkiomenville
Lussier Geo griddle mn Bren-Vale Diner h 606 DeKalb
Lusska John driver Adam Scheidt Brewing Co r Philadelphia
Luster-Jordan Mfg Co, Harry F Hoy pres-treas John F Hoy jr, v-pres-sec machy mfrs 625 W Wash
Luteman Sarah M Mrs mach opr h 204 W Main
Luther Cath wid Andrew h 1951 DeKalb st pk B'port RD UM Twp
—Edw J (Agnes L) prin Bridgeport Elementary Sch h 812 Ford B'port
—Geo J (Mary T) mach h 430 Prospect av B'port
—Jos S atndt Bucha's Esso Service r 430 Prospect av B'port
Luton Barbara R clk h 1028 W Main
—Robt A clk Acme Mkts r 95 Egypt rd
Luty Marghretta B nurse N'town State Hosp r Ridley Park
Lutz Albert H (Alice) gro 900 Jackson h do
—Albert H (Mary A) truck driver (Conshohocken) h 1 Stanbridge
—Benj F roofer Asbestos Insulating Co Inc h 720 Haws av
—Elva Mrs seamstress Lovell's Inc r 1029 W Airy
—Geo W atndt N'town State Hosp r 1201 Stanbridge
—Gertrude M atndt N'town State Hosp r 703 Stanbridge
—Harry (Marie) tire dlr 261 E Main h do
—Howard R (Florence F) projectionist Grand Theatre h 504 Cherry
—J Russell (Elva) formn John Wood (Conshohocken) h 1029 W Airy
—Milton H (Geraldine C) slsmn Phila Elec Co h 109 Lincoln ter J'ville
—Richd H (Gertrude M) coal dlr h 703 Stanbridge
—Richd H jr, truck driver r 703 Stanbridge
Lux Mildred waitress Gateway Diner r 30 N Jefferson av J'ville
Luxl Frank C mgr The Swartwout Co r Bryn Mawr
Luzi Antonio lab N'town Magnesia & Asbestos Co r 23 E Chestnut
—Armand P (Lillian A) lab N'town Magnesia & Asbestos Co h 21 Ivy la King Manor UM Twp
—Arth lab N'town Magnesia & Asbestos Co r 1342 Arch
—Attilio (Olga) treas Marchigiani Bocce Club h 1342 Arch
—Giovanni (Angeline) lab N'town Magnesia & Asbestos Co h 403 Walnut
—Nancy T Mrs bkpr Schnably's Union Store r 439 E Marshall
—Peter (Nancy T) driver-slsmn Colonial Bottling Works h 439 E Marshall

MYERS DRUG STORE
— • —
Prescriptions Filled
Sick Room Supplies
Zenith Hearing Aids
— • —
TEL. BRoadway 2-0637
328 DeKALB ST.
— • —
We Deliver

FRANK H. BOVE
— • —
Real Estate
Insurance
Mortgages
24-Hour Auto Tag Service
Foreign Exchange Money Orders
Steamship Agency
Translations
— • —
400 DeKALB ST.
Tel. BRoadway 5-3311

MARCH HEATING CO.
TIMKEN
SILENT AUTOMATIC HEATING
207 W. 4th ST. Tel. BR 2-6541 BRIDGEPORT, PA.

J. B. Arena
MEN'S WEAR
MAIN & CHERRY STREETS BR 5-7730

MORE GOODS —ARE— BOUGHT —AND— SOLD THROUGH THE Classified Business Directory THAN BY Any Other Medium on Earth

Luzskie Nicholas (Adeline M) drftsmn r 3015 Swede rd Penn Square
Lyczkowski Alex J (Margt M) compounder r 334 Prospect av B'port
—Chester L (Kathleen E) lab h 4 White av Hughes Park UM Twp
Lyle Alda P bkpr r 1024 Powell
—Martha wid Chas H rental agt 424 W Marshall h do
Lyles Belle M r 51 E Wood
—David atndt Valley Forge Hosp r 51 E Wood
—Earl H (Mabel L) custdn h 412 Moore
-Mabel L atndt N'town State Hosp r 412 Moore
—Mary R r 51 E Wood
—Paul (Dorothy M) custdn h 811 Violet
—Rebecca D r 51 E Wood
—Wallace L cook h 51 E Wood
Lynagh Francis h 611 Swede apt 504
Lynam Howard S (Shirley J) bldg insp (Philadelphia) h 1211 DeKalb
Lynaugh Thos J (Gertrude M) rec dept mgr Chatlin's Dept Store Inc h 1316 Astor
Lynch Benj F (Goldie P) mech h 149 Mill rd EN Twp
—Chas (Cath A) roofer h 119 W Airy
—Edw E mach opr r 314 DeKalb B'port
—Emily wid Robt r 712 George
—Goldie P atndt N'town State Hosp r RD 3
LYNCH JAMES A (Alice M) realtor, general insurance 4 E First av Conshohocken, Pa tel CO 6-4015
—Jas V (Eliz M) sht mtl wkr Asbestos Insulating Co Inc r Trappe
—John A caretkr Penna State Hwy Dept r RD 1 Perkiomenville
—John R (Dorothea E) asst supvr h 201 Valley rd Ply Valley
—Mary E cafeteria wkr W Norriton Consolidated Pub Sch h 1949 W Main J'ville
—Peter R (Lynda A) tchr h 11 W Signal rd K of P UM Twp
—Robt A caretkr Penna Dept of Hwys r 926 W Marshall
—Robt C (Cath L) slsmn h 191 Hoover J'ville
—Thos J (Theresa E) traffic and sls rep h 723 Renel rd Ply Valley
—Wm carp Earl R Kutz r RD 2 Phoenixville
Lyndel ——— h Plymouth rd
Lynn Alex A (Virginia) constn wkr h 422 Spruce
Lyon Albert M pharm Montg Hosp r Philadelphia
—Albert P bkpr I F March's Son Co r 1024 Powell
—Jas H (Terry A) (Lyon's Confectionery) r 2098 W Main
—Van H (Betty) sls rep h 1713 W Marshall J'ville
Lyon's Confectionery (Jas H Lyon) 501 Stanbridge
Lyons Carrie I wid Chas F h 623 George
—Danl J (Alice M) warper h 111 W 4th B'port
—Helen M Mrs atndt N'town State Hosp h 1018 W Airy
—Jos G Rev asst rector StPatrick's RC Ch r 714 DeKalb
—Wm E (Hannah M) h 116A Sland UM Twp
Lysinger Eliz V h 16 W Basin
—Mary J r 16 W Basin
—Milton S (Lillian) mach h DeKalb pike EN Twp
—W Ormsby treas N'town Box Co h 1728 Sheridan la J'ville
Lytle Chas W merchandise rep Phila Elec Co r Philadelphia
—Wm D jr (Donna Lee) slsmn h 9 W Signal rd K of P UM Twp

M & D CLEANERS
(LEWIS S RICH)
CLEANERS & DYERS
Location
266 E Main
Norristown
tel BR 2-2288
See page 16 Buyers' Guide and back cover

M & G Barber Shop (Matthew Baldasano) 114 W Airy
M & M Beauty Salon (Margt M Romano) 625 DeKalb
M & R Fabricators (Nazarene Chillano) furn mfrs 1502-04 Ridge rd Blk Horse
Mabry Chas L (Josephine C) wldr h Walnut la King Manor
—Dona F (Sarah L) lab h Church rd UM Twp
—Margt M r Walnut la King Manor
—Sarah L atndt N'town State Hosp r RD 1 Bridgeport
—Thelma r Walnut la King Manor
MacAdams David serv mn Natl Cash Register Co r Harleysville
Macalino Domenic J (Bessie) pipe ftr Diamond State h 222 E Brown
—John J (Frances) plmb James Lee h 370 E Penn
MacAlister Archie G atndt N'town State Hosp r Philadelphia
Macaluso Ralph carp h 516 E Main
Macarelli Camille T (Anna C) hoist opr h 393 E Lafayette
MaCauley Mildred B nurse N'town State Hosp r 306 Stanbridge
MacAvoy Chas G jr (Concetta V) physical therapist h 10 Country la K of P UM Twp
MacBride Lillian M wid Harry r 150 W Main
MacCall Harry D jan Court House r Audubon
Maccolini Jos J (Betty R) eng (B'port) h 100 Stanbridge
—Mary G ofc sec Mullin Detective Bur r 744 E Main
—Pasquale (Consella) lab h 744 E Main
MacCombs Frank r 549 Cherry
MacDade Emma wid Wm h 19 E Elm
—Randall tube wkr r 19 E Elm
MacDonald Dorothy C Mrs tube wkr (Lansdale) h 1318 W Main
—Edw J (Hilda E) h 152 Mill rd EN Twp
—Hilda E Mrs ofc clk Orphan's Court r 152 Mill rd EN Twp
—Margt H atndt N'town State Hosp r Haverford
—Robt E (Dorothy G) linemn Bell Tel Co h 316 DeKalb
MacDougall Chas A (Pauline F) trainmn h 536 Astor
—Esther M fcty wkr W C Hamilton r 536 Astor
—Kathryn A ofc nurse Donald M Headings
Macedonia Baptist Church 1036 Green, Rev Frank B Peterkin pastor
Macelak Dmytro tube wkr r 127 W 5th B'port
MacFarland Alf E serv mech Tose Inc r Trappe
—Geo R (Shirley) cable splicer h 50 Potts av J'ville
—Jas R (Emma S) lab h 801 Violet
—Margt Mrs h 832 DeKalb apt 5
MacFarlane Albert R tchr N'town Business College r Plymouth Meeting
—Mae ofc sec Montg N'town Bank & Trust Co r Plymouth Meeting
MacFaun Fred S (Adelaide E) whsemn B E Block & Bros Inc h 148 Forest av J'ville

Member Federal Deposit Insurance Corporation
Montgomery Norristown
BANK AND TRUST Company
Member Federal Reserve System
NORRISTOWN — — NORTH WALES

NORRISTOWN'S LARGEST DEPARTMENT STORE
BLOCK'S
11-25 W. Main St., Norristown — High and Charlotte Sts., Pottstown
TEL. BRoadway 5-8700
FOR ALL DEPARTMENTS

MacGowen Wm test eng Aircraft Products Co r Lafayette Hills
Machcinski Narcey S (Variety Luncheonette) r 730 Kohn
Machined Metals Co (Jos E Colen, Wm Elliott) 301 W Oak
Maciag Helene A instr Montg Hosp r Conshohocken
Maciejewski Anthony (Anastasia) wldr h 81 Center Sburg
MacIlwain Earl S (Mamie L) (King Manor Auction House) h 1200 DeKalb King Manor
MacIntyre Albert P (Mary R) die str h ws Port Indian rd J'ville
—Florence E wid Saml h 126 W Airy
—Harry (Dorothy) sta firemn h 213 Jefferson Sburg
—Richd K r 126 W Airy
—Robt H mill wkr r 211 DeKalb
—Saml r 213 Jefferson Sburg
Mack Alex S (Laura) genl formn h 219 S Trooper rd J'ville
—Edw (Nellie) mill wkr r 332 Hurst B'port
—Edwin R (Helen S) real est 77 N Whitehall rd J'ville h do
—Eleanor L clk Trooper Market r 1202 Powell
—Frank T (Florence S) formn h 916 Swede
—Gerald (Victoria) lab h 28 Rosemont av
—Martha K wid John J r 1102 W Marshall
—Robt sta atndt Richd D Wood r Sunnyside Trailer Park Trooper
—Robt W (Dorothy) formn Stroehmann Bros Co r Teresa av Eagleville
—Theo J (Violet) h 1001 Buttonwood
—Victoria Mrs waitress Foreman's Ranch House r 28 Rosemont av
MacKay C Wilbur (Freda C) fitting supvr Phila Elec Co h 112 Hancock av Coleston
Mackay Claude D (Edith S) slsmn h Woodhill rd UM Twp
—Claudette r Woodhill rd UM Twp
MacKay Elmer J (Nancy M) crane opr Alan Wood h 1209 Locust
—Howard h Church rd UM Twp
—John (June E) truck driver Coml Concrete h 208 Pearl
—Richd W studt r 112 Hancock av Coleston
—Wilburt fitter supvr Phila Elec Co r 112 Hancock
MacKee Grace I wid Chas r 1321 Markley
Mackel Edw J (Marion A) slsmn (Willow Grove) h 202 New Hope Ply Valley
Mackey Geo L (Bertha K) steel wkr h 238 Minor
Mackie Arth P lab Goodrich r 1100 Swede
Mackin Anna M ofc clk r 752 Kohn
—Marian M Mrs atndt N'town State Hosp h 752 Kohn
—Patk J, USA r 752 Kohn
—Wm A (Frances A) slsmn Continental Baking Co h 669 George
MacKinnon Sterling A phys 833 DeKalb r Wayne
Macklen Robt E (Thelma M) plmb N'town State Hosp h 42 Union av J'ville
MacMahon Mabel wid Walter H r 14 Old Arch rd Ply Valley EN Twp
MacMillan Andrew (Cath M) h 608 W Airy
—Robt F Rev (Dolores G) pastor First Baptist Church h 19 Lawnton rd DeKalb Manor
MacMullan Lloyd I (Winona) slsmn h 819 Chain
MacMullen Alex (Margt A) core pounder h 75 Powderhorn rd K of P UM Twp
—Irvin R (Helen M) steel insp h 63 Walker la K of P UM Twp

MacNamara Anna M wid John J h 1110 W Marshall
—John E (Eliz M) sls mgr Tube Methods Inc r 225 Shepherd la RD 2
—Marie C clk Peoples Natl Bank of Norristown r 1110 W Marshall
MacNeal John J (Viola M) wldr (Phila) h 1719 Willow
—Wm F (Murial A) 2d pumper h 31 School Line dr Schoolhouse Manor UM Twp
MacNeill Freda H wid Jas A h 20 E Freedley
Macolly Raymond J (Marie) life ins agt h 6 Old Arch rd EN Twp
Macombs Sara A Mrs domestic h 528 Church
MacPhail Donald C electn N'town State Hosp r Cedars
MacQueen Jos A (Margt) staff asst h Old Arch rd EN Twp
Macrina Anthony J jr, service mn B E Block & Bros Inc r 310 E 6th av Conshohocken
—Thos (Lillian J) lab (Ambler) r 658 Moore
MacSkimming Jessie wid Chas S h 108 Hartranft av Coleston
—Marion L home economist Phila Elec Co r 108 Hartranft av Coleston
MacVaugh Robt J formn DeKalb Nurseries Inc r YMCA Airy st
Madamoiselle Beauty Salon (Mrs Agnes M DiNenna) 101 W Brown
Madara Eliz wid Chas W r 44 Potts av J'ville
—Robt E (Emma) formn h 44 Potts av J'ville
Madden Amanda E Mrs h 626 Swede
—Chas E (Beatrice V) ind relations h 542 Hamilton
—Helen R Mrs wldr r 57 Centre av J'ville
Maddenteno Fetne r 5 W Front B'port
Maddocks Robt S (Beverly Jane) h 19 W Fornance
Maddonna Albert (Beatrice) lab Am Screw Co h 112 Knox
—Ann C studt r 17 F Oak
—Anthony L (Maddonna's Music Studio) r 505 Cherry
—Carmen cement fnshr h 624 E Marshall
—Jos S projectionist r 624 E Marshall
—Pasquale F (Lillian) lab Am Screw Co h 17 E Oak
—Philomena sls clk r 505 Cherry
—Saml (Lucy) h 505 Cherry
Maddonna's Music Studio (Anthony L Maddonna) accordion and guitar instruction 505 Cherry
Maddonni Anthony A fcty wkr h 513 Haws al
—Chas (Rose) pres N'town Hauling Co Inc h 770 Sandy
—Isabel J ofc sec (Phila) r 770 Sandy
—John sec N'town Hauling Co Inc r Trooper
—John R r 770 Sandy
—Louis T (Dolores L) treas N'town Hauling Co Inc h 2 Republic av J'ville
—Thelma R Mrs grad nurse Fair Villa Nursing Home h 802 Chain
Mader Francis (Clementine E) insp h 217 Winding way Ply Valley
Madison Esther H Mrs pres-treas N'town Furniture Co r Philadelphia
Madonna Chas (Rose M) wldr h 1301 DeKalb
—Philomena slswn W T Grant Co r 505 Cherry
—Victor P ship clk Am Asbestos Textile Corp r 624 E Marshall
Madsen John claims adj Pa Mfrs Assn Casualty Ins Co r 25 Knight Hatboro
Madyar Eliz C r 402 Holstein B'port
—John emp Wm Bambi & Sons Inc
—Paul J (Susan A) lab h 402 Holstein B'port
Madynicuk Stefan lathe opr McCarter Iron Works Inc r 648 Haws av

CHATLINS
"Famous For Famous Brands"
Telephone BR 5-2000 MAIN and MILL STS. NORRISTOWN

Maenner Elmer H tire balancer (Oaks) r 808 W Airy
Maerker Theo S (Ena D) project mgr Markley Constn Co h 104 Egypt rd J'ville
Maga Clement r 252 W Main
Magane Mamie clk J F Spillane 5 & 10
Magargal Russell D (Eliz K) truck mech Gloe L Sayre h 1214 James
Mage Chas (Bernadine) laby wkr h 47 W 5th B'port
Magee Jas mach The Hilyard Co r Philadelphia
—John J bus opr Schuylkill Valley Lines Inc r 626 Cherry
—Jos F (Alberta L) mach (Evansburg) h 310 W Roberts
—Leroy P (Anna D) opr h 1507 Astor
—Matthew E h 569 Stanbridge
—Rodney W asst treas-mgr Montg N'town Bank & Trust Co r 49 Woodland
Mageeney Francis T jr, plant opr Burdett Oxygen Co r 407 W Lafayette
—Margt Mrs h 407 W Lafayette
Magen Jerome S (Ina C) car slsmn h 623A Hamilton
Mager Andrew P (Alma C) steel wkr (Consho) h 104 Haws av
—Andrew P jr, USAF r 104 Haws av
—Doris M nurse Montg Hosp r 6 Summit Sland
Maggio Chas (Lillian A) carp h 673 Moore
—Chas C (Flora) h 2075 W Marshall J'ville
—Michl J (Susan) research asst The Sharples Corp h 400 E Main
—Susan D Mrs nurse N'town State Hosp r 400 E Main
—Theresa sten-cash Household Finance Corp r 381 E Hector Consho
—Wm (Lillian) wldr (Phila) h 549 George
Magic Chef Foods Inc, Chas Zeitz pres Milton Seechter v-pres food packers and processors 201 W Front B'port
Magid Lillian wid Harry K h 1303 Markley
—Theo T laby tech r 1303 Markley
Magill Robt G (Thelma) tailor h Plymouth rd Ply Twp
Maginley Edw V (Cath E) clk Evans & Roberts Inc h 624 Buttonwood
—Harry C (Cath I) truck driver h 116 Chain
—John J (Jane E) laby tech h 1972 Clearview av J'ville
Magliente Anthony (Mary) (Magliente Bros) r 1803 New Hope
—Bros (Anthony, Harry and Jos Magliente) meats 536 Moore
—Gasper A (Dora L) mtce mn Alan Wood h 121 Wayne av
—Harry (Marguerite B) (Magliente Bros) h 532 Moore
—Jos G (Congetta) (Magliente Bros) h 301 Hamilton
—Salvatore r 234 Hamilton
Magnus Lenora A Mrs atndt N'town State Hosp r 1038 Willow
—Leo A (Lenora A) atndt N'town State Hosp h 1038 Willow
—Trevor E (Lena M) waiter Valley Forge Hotel h 1110 Green
Magor John (Anna A) boiler tndr h 529 Hurst B'port
—Michl M truck driver r 529 Hurst B'port
Maguire Edw E (Agnes) master mech h 227 A st Sland UM Twp
—Edw H photog N'town Times Herald r 227 A st Sland UM Twp
—Francis X (Gertrude) prntr h 513 Norris
—Gertrude M stock clk B E Block & Bros Inc r 444 Depot B'port
—Hannah T atndt N'town State Hosp r do

Maguire
—John F, USA r 444 Depot B'port
—John P (Rose M) textile wkr h 444 Depot B'port
—Margt J Mrs grad nurse h 153 Mill rd EN Twp
—Mary A wid John h 206 Cherry
—Robt asst mgr F W Woolworth Co r 368 2d av Phoenixville
Magyar Jas inst wkr N'town State Hosp r Phoenixville
Mahan Chas E (Cath) tel wkr h 16 Old Fort rd K of P, UM Twp
Maher Bernard J Tech sergt recruiter USA & USAF Recruiting Serv r 900 Woodlawn av Phoenixville
—Thos J (Frances) loc eng h 14 Lynn dr Whitehall Pk
Mahilig Geo dishwasher Pat's Central Diner r Milner Hotel
Mahon John J (Marion F) steel wkr h 114 E Main
Mahoney Ella Mrs tchr EN Sch r Blue Bell
—John mailer N'town Times Herald r RD 1 Royersford
—Louis K (Louise C) clk h 39 Walker la K of P, UMTwp
—Rebecca r 102 DeKalb B'port
—Wm H truck driver Zimmerman Paper & Supply Co r Ambler
Maiale Anthony W (Willetta H) pres Padel Mason Contractors Inc r 105 E 4th B'port
—Ellen mach opr r 105 E 4th B'port
—Jas V (Helen R) mail clk PTS h 1537 Arch
—Jean A sten Lyman A Kratz r 1334 Arch
—John r 1334 Arch
—Julia wid Valentino h 105 E 4th, B'port
—Michl (Theresa) pipeftr h 1510 DeKalb pike King Manor UM Twp
—Nicholas (Helen) USN r 242 Hurst B'port
—Nicholas J (Henrietta P) lab h 1334 Arch
—Philomena E studt nurse r 1510 DeKalb pike King Manor UM Twp
—Rolando landscaper h Henderson rd Henderson Park UM Twp
—Theresa M billing clg Mears-Kane-Ofeldt Inc r 1510 DeKalb pike King Manor UM Twp
—Willetta H Mrs sec Padel Mason Contracors Inc r 105 E 4th B'port
Maier Bert lab Penna State Hwy Dept r Box 155 Pennsburg
—Geo W (Mildred R) drftsmn United Pipe Column & Railing Co h 211 W Roberts
—John (Gladys C) (Metlform Co) h 71 Colonial av J'ville
Maile Jos clk (Phila) h 532 Bush B'port
—Mary opr B'port Pants Co r 422 Grove B'port
—Nora T ofc mgr D Tufillaro & Son r 532 Bush B'port
—Theresa wid Vincent h 422 Grove B'port
—Vincent M appr tool mkr r 532 Bush B'port
—Wm V (Mary A) clk r 422 Grove B'port
Mail-Me-Monday of Eastern Penna Inc, Walter B Schoggen pres Sarah D Schoggen sec-treas bkpg serv 540 Swede
Main Market (Harry J Montalbano) gro 358-360 W Main
—Motors (Jos A Ventura) used car dlr 949 E Main
—Roger R atndt N'town State Hosp r RD 1
MAIN ROOFING CO general roofing, sheet metal work, heater work, insulation, waterproofing 829 E Main tel BR 5-8366 —See page 56 Buyers' Guide and right top lines
—St Parking & Auto Service (Philip Melnick) 220 W Main

DANIEL S. JOHNSON
REALTOR — INSURANCE
SWEDE and PENN STREETS Tel. BRoadway 2-0232

Mainieri Theresa clk John Hancock Mutual Life Ins Co r Boro Line rd B'port
Mainone Robt asst mgr Met Life Ins Co r Pottstown
Mains John H chf operating eng N'town State Hosp r Colmar
Maio Antoinette fcty wkr r 417 E Airy
—Mariano (Carmella) h 16 Broad Mogeetown
—Salvatore h 417 E Airy
Maiolo Susie head sorter Am Screw Co r 563 E Main
Mairs Eunice E wid John M nurse Montg Hosp h 1424 Pine
Maiser Irwin r 105 W 4th B'port
Maitland Hannah wid Wm cook r 1020 DeKalb
Majett Jas H mldr r 2011 Parkway av EN Twp
Majewski Chester D (Sophie) press opr h 709 George
—Sophie tumbler opr Norris-Speede Inc r 709 George
Major John (Eliz A) lab h 650 Moore
—Jos P (Rose M) truck driver h 124 E Chestnut
—Monica sls clk F W Woolworth Co r 650 Moore
Makison Etta S wid Sherman L h 529 Cherry
Makiver John S P (Elsa A) clk (Phila) h Pugh rd UM Twp
—John S P jr, USA r Pugh rd UM Twp
—Sally A r Pugh rd UM Twp
Makoid Alex R lab r 309 Prospect av B'port
—Alf optician J E Limeburner Co r RD 4
—Chester linemn Phila Elec Co r Crooked la Gulph B'port RD 1
—Edw J r 309 Prospect av B'port
—Hugh (Mary) textile wkr (Consho) h 520 Haws av
—Ignatius (Theodora) h 309 Prospect av B'port
—Jos F paper mill wkr r 309 Prospect av B'port
—Mary clk r 309 Prospect av B'port
—Mary spinner r 337 Jefferson Sburg
—Pauline mach opr N'town Dress Co r 309 Prospect av B'port
—Rose wid Michl h 337 Jefferson Sburg
—Stanley J (Adella) vulcanizer h 302 Prospect av B'port
—Walter F woolen mill wkr r 309 Prospect av B'port
Makowiak Frank (Pauline T) firemn h 127 W 9th B'port
—Ignatius prsr B'port Pants Co r 127 W 9th B'port
—John (Anna) tire bldr h DeKalb pike EN Twp
Makowski John S (Pauline M) h 116 W 6th B'port
—Mary T mach opr Jas Lees & Sons Co r 116 W 6th B'port
—Stanley J (Ann G) elec eng (Consho) h 625 W Lafayette
Malacinski Michl (Anna M) h 439 Bush B'port
Malaczynski John S r 439 Bush B'port
Malanowski Stanislaw lab N'town Magnesia & Asbestos Co r Sunnyside av
Malason David W agt John Hancock Mut Life Ins Co r Yerkers
Malavolta Sarah teller Montg Natl Bank r 222 E Poplar
—Telesforo (Amelia) lab N'town Magnesia & Asbestos Co h 222 E Poplar
—Theresa sten Pa Mfrs Assn Casualty Ins Co r 222 E Poplar
—Veronica bkpr Phila Natl Bank r 222 E Poplar

Malcolm Conrad R (Helen) pipeftr h 1429 James J'ville
—Reid W (Joan P) dir of research h 809 Renel rd Ply Valley
Malec Jos (Maria) crane opr Welding Eng h 1125 Green
Malescio Wm (Virginia) mach opr N'town Magnesia & Asbestos Co h 312 Jefferson
Maletta Jas F (Sarah E) lab Diamond State h 539 E Main
Maley Anna E Mrs investigator State Inheritance Tax Office h 517 W Lafayette
—Maurice adv solr N'town Times Herald r Palmyra, NJ
—Paul J jr, slsmn r 517 W Lafayette
—Richd L, USAF r 517 W Lafayette
Malinowski Geo (Cath) formn h 333 Jefferson Sburg
—Jos (Mary) gro 235 Jefferson Sburg h do
Malion Joan E ofc sec Phila Natl Bank r 13 Concord circle K of P, UM Twp
—Raymond (Joane) ptrn mkr h 13 Concord circle K of P, UM Twp
Malkin Robt L (Mary Lou) ofc clk h 1019 DeKalb
Mallace Albert (Margt J) mill opr h 522 Prospect av B'port
—Margt J Mrs opr B'port Pants Co r 522 Prospect av B'port
Mallison Percy r 2 River Front
Mallory Jas C (Cath C) elec tech h 16 Prince Frederick K of P, UM Twp
Malloy Edw J collr Phila Elec Co r Bryn Mawr
—Geo L mech London Motors Inc r RD 2 Lansdale
—Russell H (Jean N) mach opr h 900 Swede
Malmberg Clara hauling 714 E Marshall h E Norriton Township
—F Edw asst sec Jas Lees & Sons Co r Trooper
—Wm A aud EN Twp r 2501 Swede rd EN Twp
—Wm A (Clara) formn h 2501 Swede rd EN Twp
Maloff Mildred C Mrs r 1337 DeKalb
Malone Albert (Grace) steel wkr h 342 E Chestnut
—Alf, USAF r 342 E Chestnut
—Andrew A (Frances W) mgr Valley Forge Hotel h 331 W Fornance
—C Frances prin B'port Jr-Sr High Sch r 1219 W Oak
—Carmen (Nancy S) mech Phila Elec Co r 434 E Marshall
—Chas Mrs tailoress Shafer's Dry Cleaners & Launderers r 512 Cherry
—Chas C (Hattie L) steel wkr h 512 Cherry
—Dorothy r 342 E Chestnut
—John (Mary C) lab h 101 Hancock av Coleston
—John J slsmn Adam Scheidt Brewing Co r Hatboro
—Louis J (Philomena) paint shop wkr h 209 E Marshall
—Nancy S Mrs clk Phila Elec Co r 434 E Marshall
—Percy slsmn B E Block & Bros Inc r RD 1 Phoenixville
—Robt L (Edna M) steel wkr h 105 W Penn
Maloney Claire E r 39 Jacoby
—Clifford E clk N'town State Hosp r do
—David R, USAF r 418 E Rambo B'port
—Dolores M ofc sec (Phila) r 39 Jacoby
—Edmund J (Margt E) auto body mn G Strawn r RD 2 Collegeville
—Frances M Mrs sls clk D M Yost Co h 39 Jacoby
—Gerald T atndt N'town State Hosp r do

Alan Wood COKE
The Modern Domestic Fuel
High Carbon
Low Ash
More Heat
Less Waste
ALAN WOOD STEEL COMPANY
COKE and CHEMICALS DIVISION
Main Office CONSHOHOCKEN, PA.
Plant SWEDELAND, PA.
PHONE BRoadway 2-4800
Other Products
PIG IRON
ORE CONCENTRATES
COAL CHEMICALS
BENZOL
TOLUOL
XYLOL
NAPHTHALENE
SOLVENT NAPHTHA
AMMONIA SULPHATE
TAR ACIDS
TAR BASES
Alan Wood COKE

JOHN J. CORSON
REAL ESTATE — INSURANCE
33 W. MAIN STREET **Telephone BR oadway 5-8585**

Maloney
—Harry R (Ethel M) slsmn (Phila) h Montgomery av UM Twp
—John H (Ellen S) brkmn Rdg Co h 418 E Rambo B'port
—John J (Cath M) guard (Oaks) h 211 E Oak
—Jos r 59 W 4th B'port
—Robt E paper wkr r 418 E Rambo B'port
Malonoski John (Mary B) steel wkr (Phoenixville) h 743 Haws av
Malotte Della W Mrs clk h 918 W Main apt 1A
Malsberger Richd G (Miriam) research virologist h 2531 Springview rd DeKalb Manor
Malsnee Richd R (Marion E) slsmn h 14 School Line dr Schoolhouse Manor UM Twp
Malsz Benj (Sophia) lab h 19 Coates Sburg, UM Twp
Maltese Jennie Mrs fringer N'town Rug Mfg Co r 444 Moore
—Vincenzo (Jennie) lab h 444 Moore
Mamlin Morris W dietn N'town State Hosp r do
Manascalco Francis (Patricia A) brkmn h 314 Jefferson
Manbeck Annabelle tchr Thos J Stewart Jr High sch r 1041 DeKalb
—John A (Lillian S) clk h 815 W Elm
Mancha Jos (Angeline) gas sta 751 E 4th Sburg h do
Mancill Elsie M r 1651 Markley
Mancini Agostino (Adelina) lab h 543 Sandy
—Alfonso J sht mtl wkr (Valley Forge) h 1308 Arch
—Anna prsr N'town Dress Co r 910 Stanbridge
—Anthony baker r 314 Hamilton
—Chas H (Nancy T) lab h 363 E Airy
—Dolores Mrs opr B'port Pants Co h 422 E Oak
—Elaine studt r 1308 Arch
—Foods Inc, Serafino J Mancini v-pres-sec canners Church rd, UM Twp
—Frank J (Rita M) dental tech h 637 Erlen rd Ply Valley
—Frank J (Pauline M) police officer h 702 Germantown pike Ply Valley
—John (Jennie M) lab h 234 Diamond av Blk Horse
—John (Mary) lab r 356 Fairfield rd Blk Horse
—John J (Carmella D) brick pointer r 422 E Oak
—Jos P (Anna) formn (Plymouth Meeting) h 910 Stanbridge
—Julia wid Nicholas h 704 Germantown pike Ply Valley
—Leo (Rose) carp (Phila) h 907 Haws av
—Mary Anne studt r 704 Germantown pike Ply Valley
—Nicolas tire bldr r 704 Germantown pike Ply Valley
—Phyllis ofc clk Adam Scheidt Ford Inc r 363 E Airy
—Robt (Felicia) h 356 Fairfield rd Black Horse
—Roland, USN r 704 Germantown pike Ply Valley
—Serafino J (Marie R) v-pres-sec Mancini Foods Inc h 1300 E Main
—Vera H hairdresser r 704 Germantown pike Ply Valley
—Virginia bkpr Montg N'town Bank & Trust Co r 422 E Oak
—Virginia M sten r 907 Haws av
Mancino Rocco W (Margt M) driver Phila Elec Co r 1109 Beech
Mandel Raymond v-pres Lerner Food Market r Springfield Twp
Manderacchi Frank (Angeline) mech h 1750 Powell
Manderach Jas (Lettie) mach opr h 240 E Penn
Manderachi Chas J (Connie) truck driver h 2507 Springfield rd DeKalb Manor
—Chas M (Frances) truck driver h 6 Colonial dr DeKalb Manor
—Jos (Nancy) h ns E Johnson highway DeKalb
Mandracchi Chas A saw opr r 829 Tremont av
—Gus (Josephine) woolen wkr h 647 E Marshall
—Jos lab American Screw Co r RD 4
—Michl (Rose) h 829 Tremont av
—Philip driver Phila Elec Co r Lansdale
Mandracchia Accusia (Josephine) h 215 E Poplar
—Augustus F (Mary) (Gus' Diner) h 636 Arch
—Chas cook r 215 E Poplar
—Frances M mach opr r 326 E Marshall
—Mary Mrs (Gus' Diner) r 636 Arch
—Onofrio (Cath) lab h 224 W Fornance
—Pauline wid Dominic h 326 E Marshall
—Saml F (Laura) truck driver r 453 Sandy
Mandraccia Leonard (Frances) shoe reprmn (Collegeville) r 658 Moore
Mandrachia Frank J (Sue M) huckster 218 Minor h do
—Jos (Sophie) h 1002 Thomas
—Michl (Eliz) h 412 E Marshall
—Rose r 412 E Marshall
—Sophie pkr Reynolds Knitting Mills Inc r 1002 Thomas
Mandrack Frank (Marie) gro h 230 E Marshall
—Frank M (Martha C) formn h ss Sterigere J'ville
—Saml (Natalie M) (Mandrack Self-Service) h 557 Arch
—Saml (Rose) mech Phila Elec Co h 1425 Arch
—Self Service (Saml Mandrack) gro 557 Arch
—Steve S (Nancy A) driver Chatlin Dept Store Inc h 530 E Marshall.
Manfredi Harold M (Marion N) phys (Valley Forge Hospital) h 1555 W Main J'ville
Mang Louise M Mrs, IBM opr Montg N'town Bank & Trust Co r RD 1
—Saml R (Irene) wldr Koons Welding & Mfg Plant h 200 Egypt rd J'ville
Mangum Willa M atndt N'town State Hosp r Conshohocken
Manieri Danl P, USA r Ross rd K of P, UM Twp
—Inez A r Ross rd K of P, UM Twp
—Lawrence M (Larry's Texaco Serv) r Park av Trooper
—Leonard carp h Ross rd K of P, UM Twp
—R Geo (Marjorie) osteo 832 DeKalb h 1424 Powell
—Theresa J ofc clk r Ross rd K of P, UM Twp
Manifesta Constance M Mrs hsekpr h 324 Lucetta av Blk Horse
—Mary Ann clk r 324 Lucetta av Blk Horse
—Patk, USAF r 324 Lucetta av Blk Horse
Manincore Eliz r 24 Old Fort rd K of P, UM Twp
Manion Bernard J (Mary C) rubber wkr (Oaks) h 1845 DeKalb pike King Manor, UM Twp
Maniscalco Anthony (Anna S) driver-slsmn Nelson Dairies Inc r 438 Moore
—Bess knitter Reynolds Knitting Mills Inc r 211 Bannockburn av Ambler
—Bridget ofc clk N'town Wholesale Inc r 1336 Arch

ESTABLISHED 1886
I. F. MARCH'S SONS
Building Materials
LUMBER — MILLWORK
BOXES AND CRATES NAILED OR IN THE SHOOK
Phone BR 2-0425
Coal
FOURTH and MILL STREETS **BRIDGEPORT, PA.**

Maniscalco
—Frances r 520 Swede
—Harry (Josephine) carp r 702 Moore
—Harry (Frances M) lab h 1336 Arch
—Harry lab Bearoff Bros Inc r 438 Moore
—Harry P (Josephine) lab h 335 Moore
—Harry S (Cath) shaver Am Screw Co r Eagleville
—Jas jr, electn hlpr James Maniscalco r 669 Sandy
—Jas V (Jane) elec contr 670 E Airy h 669 Sandy
—John (Carrie) driver N'town State Hosp h 416 E Marshall
—John G platform mn Tose Inc r 516 E Main
—John J (Julia) barber 200 Swede h Ambler
—John P (Gloria D) carp h 31 E Fornance
—Jos H (Caroline A) electn h 620 Cherry
—Mary C wid Philip h 227 E Chestnut
—Mary M wid Harry r 669 Sandy
—Peter (Cath J) barber John J Maniscalco h Ambler
—Peter (Pauline) carp h Germantown pike EN Twp
—Philip h 438 Moore
—Philip J, USA r 1336 Arch
—Rose tube fcty r Germantown pike UM Twp
—Saml (Matilda) barber 316 W 4th B'port h do
Manjardi Frank stock clk Chain-Mar Furn r 344 Moore
—Lena wid Ralph h 344 Moore
—Ralph V fibre wkr r 344 Moore
Mann Albert B (Esther) (Sherry's) r Philadelphia
—Arlen B (Jerri-Jane Tots to Teen) r Philadelphia
—Chas E (Jane A) acct h 192 N Whitehall rd J'ville
MANN CHARLES W (Grace) pres-treas Charles W Mann Motor Co ofc 600 Markley cor W Marshall st tel BR 5-3580 h 1616 Sandy Hill rd Curren Ter

MANN CHARLES W MOTOR CO
CHARLES W MANN pres-treas
ROY C ALLOWAY sec-asst treas-genl mgr
BUICK AUTOMOBILES
SALES AND SERVICE
Office and Showrooms
600 Markley cor W Marshall st
tel BR 5-3580
See page 4 Buyers' Guide and front cover

—Esther Mrs (Sherry's) r Philadelphia
—Herbert R slsmn Gilbert Store r Wyndmoor
—Isaacs r 936 W Wash
—Jos I buyer United Pipe, Column & Railing Co r Philadelphia
MANN LOUIS D (Lillian L) commercial stationer, office outfitter, printing, filing cabinets and supplies 217 E Main tel BR 5-8300 h 1717 Christopher la J'ville tel BR 2-2665
—Sidney I (Julia R) pres United Pipe, Column & Railing Co h 1609 Juniper
Mannaits Crist cook Yankee Clipper r Milner Hotel
Manney Mary matron Chatlin's Dept Store Inc r Conshohocken
Manning Clarence P (Dorothy C) dart mkr Apex Mfg Co h 706 Noble
—Danl emp Richd A Linberg r Swede and Powell sts
—Dorothy C Mrs clk Montg N'town Bank & Trust Co r 706 Noble
—Edw (Minnie) lab h 502 E Elm
—Fannie stenciler Freece-Larsen Inc r Conshohocken
Manning
—Geo W (Marilyn) atndt Gibbs Atlantic Station h 1008 DeKalb
—Geo W (Edith C) carp h 929 Green
—Janet E r 929 Green
—John (Arlene) lab N'town Brick Co h 1421 N 21st Phila
—John A (Helen M) lab h 120 E Main
—John J county supvr Field Acctg Service State BES r Elkins Park
—Lather (Ida M) constn wkr h 508 E Elm
—Louis (Gneeva J) lab h 819 Violet
—Margt Mrs waitress Abington Friends Home r 1000 Swede
—Robt P (Jeanne B) sls mgr h 12 Firethorn rd K of P, UM Twp
—Ruth G locker rm atndt r 929 Green
—Wm B lab r 929 Green
—Wm Perry jr, associate Wright, Mauck, Hawes & Spencer and lawyer 412 DeKalb r Bryn Mawr
Mannion Jas V (Victoria A) h 306 Stanbridge
Manser Mary B wid Jas V r 1012 Cherry
—Philip B (Dorothy I) lead mn h 1012 Cherry
Mansfield Mary M wid John E h 221 Holstein B'port
Mansueto Andrew J (Josephine I) (Ornamental Iron Works) (Wayne) h 7 Independence rd K of P, UM Twp
Mantione Angelo (Frances L) driver h 128 E Chestnut
MANUFACTURERS ASSOCIATION OF MONTGOMERY COUNTY, Walter A Knerr sec 1500 DeKalb cor Penn st tel BR 5-1500
Manwaring Geo D r YMCA
Manze Albert (Carmellina) USA r 254 E Main
—Alphonse L (Rose) tailor 254 E Main h do
—Anna wid Chas h 206 Walnut
—Chas J (Doris G) gear press opr Cont Diamond h 112 Forest av J'ville
—Felix A (Nancy L) agt Met Life Ins Co r Audubon
—Jas (Theresa) lab r 17 Broad Mogeetown
—Mary, Wisler, Pearlstine, Talone & Gerber r 427 Bush B'port
—Nicholas W, USA r 206 Walnut
Manzi Jas F (Theresa) samplemn N'town Magnesia & Asbestos Co r 17 Ross Mogeetown
—John J driver Tose Inc r Conshohocken
—Mary r 427 Bush B'port
—Michl (Filomena) h 427 Bush B'port
—Phillip lab r 918 W Wash
—Thos, USAF r 427 Bush B'port
Manzo Achille (Philomena) r 246 Hurst B'port
—Jas (Anna) woolen wkr h 328 Grove B'port
—Josephine tube wkr r 321 Jefferson Sburg
—Salvatore J (Grace B) bldr h 801 Northview blvd Curren Ter
—Salvatore J (Congetta) truck driver N'town Hauling Co Inc h 7 W Spruce
—Theresa wid Jos h 321 Jefferson Sburg
—Vincent lab r 321 Jefferson Sburg
Maple Apartments 2011 W Main J'ville
Marameo Angelo (Josephine) lab h 455 Moore
Marano Carmen (Minnie) mill wkr h 912 Noble
—Carmine kitchen atndt N'town State Hosp r 912 Noble
—Domenica mach opr N'town Dress Co r 912 Noble
—Rocco J (Anna M) truck hlpr Tose Inc h 323 Lucetta av Blk Horse
Marasco John J (Audrey) shoemaker h 2106 Chestnut av J'ville

METALCRAFT SALES CO., Inc.
Exclusive Fabricators of JASCO ALUMINUM
COMBINATION STORM WINDOWS — SCREENS and DOORS
VENETIAN BLINDS — ALUMINUM AWNINGS — IRON RAILINGS
1443 W. MAIN ST. Telephone BR oadway 2-7813

NORRISTOWN MEMORIAL WORKS
"Largest Producers of Monuments In This Area"
Tel. BR oadway 5-3306
South Montgomery Ave.

CLAYTON L. BROWN
43 E. MAIN STREET
REAL ESTATE
APPRAISALS
Telephone BRoadway 2-3400

Marberger Abner mgr Grace Marberger r 1000 W Airy
—Cath L Mrs sec Myer Motor Co Inc r 241 W Fornance
—Grace, Abner Marberger mgr, gro 1000 W Airy h do
—J Franklin jr (Marberger Mkt) r Sunset av RD 3
—John (Eliz A) slsmn Myers Motor Co Inc h Graver rd Ply Twp
—R Wm jr (Eliz C) asst treas Myers Motor Co Inc r Arcola
—Roy W (Cath L) pres Myers Motor Co Inc h 241 W Fornance
Marberger's Market (J Franklin Marberger jr) gro 900 W Marshall
Marburger Geo M (Margt C) shipper McCarter Iron Works Inc h 492 Ford B'port
—Margt clk F W Woolworth Co r 492 Ford B'port
—Mary clk F W Woolworth r 492 Ford B'port
Marcella Harry lab N'town Magnesia & Asbestos Co h 575 E Lafayette
Marcelli Harry G jr (Louise) atndt N'town State Hosp h 16 Lincoln
—Louise mach opr N'town Dress Co r 627 Sandy
—Mario (Marcelli's Dry Cleaning Service) r 575 E Lafayette
Marcelli's Dry Cleaning Service (Mario Marcelli) 418 E Main
March Alan J h 1210 Harding blvd
—Edith F wid J Ellsworth h 621A Hamilton
MARCH GEORGE K (Bernice) treas I F March's Sons lumber r E Brown and Green Alley rd tel BR 2-5044
—Geo K jr, ofc clk I F March's Sons Co r East Brown st and Green Alley rd
—Grace nurse Riverview Osteopathic Hosp r 1314 W Main
MARCH HEATING CO (Paul K March jr) heating contractors, Timken Silent Automatic Heating, office and warehouse 209 W 4th Bridgeport tel BR 2-6541—See page 31 Buyers' Guide and left side lines
—J Geo slsmn Stroehmann Bros Co r 810 DeKalb
—Jessie M interior decorator r ws Port Indian rd
—Marion W Mrs tchr Swedeland Elementary sch h 220 E 9th B'port
—Mary E wid Morris H r 19 N Prospect av J'ville
—Mildred F studt r 621A Hamilton
—Morris truck driver Penn Furniture Co r Township Line rd
—Paul jr (Frances H) whol meats h 121 Pleasant rd Ply Valley
—Paul K (Edith K) bkpr Kratz Bros h 15 N Prospect av Whitehall Park
—Paul K jr (Jane A) (March Heating Co) h 209 W 4th B'port
—Pearl cafeteria wkr (Lansdale) h 622 George
—Pearl Mrs nurses' aide Montg Hosp r 550 Kohn
—W Silvanus (Gertrude H) supt box fcty I F March's Sons Co h 517 Stanbridge
MARCH WILLIAM A (Irene) pres I F March's Sons office 110 W 4th Bridgeport, Pa tel BRoadway 2-0425 and Burgess of Norristown h 1421 DeKalb tel BRoadway 5-1150
—Wm H (Grace) dentist (Germantown) h 1314 W Main
—Wm S jr (Gilda K) music tchr B'port Jr Sr High Sch h 2506 Swede EN Twp
March's Apartments 211 W 4th

MARCH'S I F SONS
WILLIAM A MARCH pres
LUMBER—MILLWORK
BUILDING MATERIALS
INSULATION—WALL BOARDS
SAND—CEMENT
COAL DEALERS
WOODEN BOXES & SHOOKS
Office & Yards
110 West 4th cor Mill st
Bridgeport, Pa
Tel BR 2-0425
See page 35 Buyers' Guide, right top lines and front cover

Marchak Stanley r YMCA
Marcheggiano Thomas (Virginia) lab h 204 Union av B'port
Marchese Angela M ofc sec r 366 E Marshall
—Ann D clk Montg N'town Bank & Trust Co r RD 3
—Anthony (Eliz) gro 366 E Marshall h do
—Anthony slsmn r 1301 Willow
—Anthony J (Julia D) (Jules Sweet Shop) h 1 W Spruce
—Antoinette D bkpr Montg N'town Bank & Trust Co r 336 E Marshall
—Benj J (Mary I) service mgr Marchese Bros h rear 619 E Oak
—Bros Inc, Jos C Marchese pres Steph Marchese sec-treas, trucking, fuel oils and coal 619 E Oak
—Cath wid Antonio h Old Arch rd EN Twp

MARCHESE FUELS INC
JOSEPH C MARCHESE pres
STEPHEN MARCHESE sec-treas
FUEL OIL
KEROSENE
COAL
GASOLINE
Location
306 W Main
tel BR 5-1340
night phone BR 5-0139

—G M C Truck Sales & Service Inc, Stephen Marchese pres-treas W Basin cor Cherry sts
—Harry (Louise) (North End Hardware) h 1079 Powell
—Harry (Pauline N) v-pres Rhoad Paving & Construction Co h Plymouth rd Ply Twp
—Harry S (Gladys) formn h 638 Chain
—Jas (Minnie) barber h 234 E Marshall
—John h 203 E Wood
—John buyer N'town Wholesale Inc r 444 Walnut Lansdale
—Jos C (Leah M) sec-treas Rhoad Paving & Construction Co pres Marchese Bros Inc pres Marchese Fuels Inc and (B Evans & Bro) h 1408 Oakland blvd Curren Ter
—Jos S (Minnie M) mach opr h 314 E Marshall
—Josephine wid Michl h 619 E Oak
—Josephine M meat ctr r 536 Moore
—Kathryn meat ctr Magliente Bros r 536 Moore
—Lena J h 303 E Main
—Marlene A clk r 638 Chain
—Mary Mrs r 1301 Willow
—Michl (Mary A) sht mtl wkr h 33 Centre av J'ville
—Michl H (Sarah) fruit and produce h 86 Centre av J'ville
—Paul (Mary) h 1301 Willow
—Paul (Mary E) luncheonette 367 E Marshall h do
—Paul, USN r 638 Chain

FREED BROS. MOTOR CO., Inc.
Your Friendly DeSOTO-PLYMOUTH Dealer
RIDGE PIKE Telephone TA 8-4100 CONSHOHOCKEN, PA.

Marchese
—Paul P (I Eliz) barber (Phoenixville) h 701 Kohn
—Pasquale farmer r Old Arch rd EN Twp
—Philip jr (Alice B) (Dick's Cream-Donuts) h 208 E Brown
—Phillip H (Nancy) bartndr Walter's Tavern h 1008 W Marshall
—Rose r 203 E Wood
—Rose Marie tube wkr r 536 Moore
—Sarah clk B Evans & Bro r 619 E Oak
—Steph (Sue) meat ctr Magliente Bros h 536 Moore
—Steph (Julia) pres-treas Marchese G M C Truck Sales & Service Inc sec-treas Marchese Fuels Inc and sec-treas Marchese Bros Inc h Belvoir rd Ply Twp
—Vincenzo barber Pat's Barber Shop r 234 E Marshall
Marchetti Ethna T J nurse Montg Hosp r 925 W Main
—Richd J h 925 W Main
Marchigiani Bocce Club, John Pulcini pres Attilio Luzi treas Anthony Carpani sec 366 E Main
Marchozzi Jennie tube wkr (Lansdale) r 352 E Penn
—Louis (Florence) steel wkr h 352 E Penn
—Louis K, USAF r 352 E Penn
Marchuk Thos (Sophia) h 245 Buttonwood
Marcia Amedio emp United Pipe, Column & Railing Co r 361 E Main
Marconi Anthony (Minnie T) truck driver h 1014 Forest av J'ville
—Arlene J switchboard opr r 1014 Forest av J'ville
—Margt T Mrs weaver Am Asbestos Textile Corp r 1813 Wayne dr RD 2
Marcoullier Oscar W bartndr Eagles Home Assn r 410 DeKalb
Marcozzi Dolores R emp L Frank Markel & Sons r Conshohocken
Marcucci Geo J (Frances) ship clk h 1316 Pine
Marczak Eliz J wid Watson h 530 Astor
Mardell C C h 6 Terrace rd Curren Ter
Marder David agt Met Life Ins Co r Philadelphia
Mardi Andrew F (Anna E) car loader h 144 Liberty av J'ville
—Anna E Mrs clk Thomson-Porcelite Paint Co r 144 Liberty av J'ville
—Geo (Anna) slsmn Continental Baking Co h 619 Bush B'port
—John W (Norma) cook George's Diner r 1037 Cherry
—Jos (Josephine A) driver h 511 DeKalb B'port
—Jos J (Helen M) lab h 346 Prospect av B'port
—Norma sls clk Chatlin's Dept Store Inc r 1037 Cherry
Marek Michl Rev asst pastor Sacred Heart RC Church r 619 E 4th Sburg
Marell Norman E (Nansie J) designer air craft h 42 Concord cir K of P, UM Twp
Marfilues Florence C wid John domestic r 202 E 9th B'port
Margiotta Mary wid Jos h 663 Moore
Maria S S Citizen's Club, Anthony J Mirabile pres Barney T Tuturice v-pres Steph J Santangelo sec John J Certa treas 500 E Marshall
Mariani Anthony A jr (Betty J) (Mariani's Self Service Mkt) h 932 W Lafayette
—Dominick J cook r 202 Franklin
—Emma studt r 202 Franklin
—Fiorigia wid Nikolas h 511 W Elm
—Florence nurse's aide Sacred Heart Hosp r 511 W Elm
—Helen C ofc clk r 214 Franklin

Mariani
—John (Mary) lab h 214 Franklin
—Jos A (Rose A) (Mariani's Self Service Mkt) h 936 W Lafayette
—Julian (Amelia) h 202 Franklin
—Julio A (Bridget) crane opr (B'port) h 928 Stanbridge
—Louise Mrs (Mariani's Self Service Mkt) h 934 W Lafayette
—Margt S (Mariani's Self Service Mkt) r 934 W Lafayette
—N Alex shaver Am Screw Co r 409 Walnut
—Philip pntr r 202 Franklin
—Theresa ofc clk r 214 Franklin
Mariani's Self Service Market (Jos A, Anthony A jr, Margt S and Mrs Louise Mariani) gro 936 W Lafayette
Mariano Frank J (Mary Jane) tech h 8 W Crossfield rd K of P, UM Twp
Maricone Kay nurses aide Sacred Heart Hosp
Marie Shoppe The (Marie R Cresson) yarns 1967 W Main J'ville
Marie's Beauty Salon (Marie C Schuck) 421 W Marshall
—Luncheonette (Marie Pilcicki) 601 Fraley B'port
Marietta Beauty Salon (Etta V Rodenbaugh) 603 Swede
Marinari Adolph (Assunta) lab h 36 Ross Mogeetown
—Adolph jr, clk r 36 Ross Mogeetown
—Alfonse R (Emily) lab N'town Magnesia & Asbestos Co h 531 E Lafayette
—Alphonso (Bridget) (P X Pharmacy) and (Ridge Wholesale Co) r 1204 Ridge rd Blk Horse
—Anna ofc sec r 1501 New Hope
—Anna H restr wkr r 300 Jefferson Blk Horse
—Anthony S (Mary C) h 1501 New Hope
—Danl (Eliza) (Fagan's Luncheonette) h 1231 Ridge rd Blk Horse
—Dominic plmb's hlpr Steph J Franklin r Franklin
—Emerick J (Mary R) carp r 441 Sandy
—Emil J (Christina) driver-slsmn h 1240 Ridge rd Blk Horse
—Felix A formn road construction h 812 E Fornance
—Jennie wid Jos (Fagan's Luncheonette) r 1231 Ridge rd Blk Horse
—Jenny burler N'town Rug Mfg Co r 652 E Marshall
—Lawrence J (Yolanda) wldr h 17 Centre av J'ville
—Leonard A (Rita Ann) h 1503 New Hope
—Louis A (Mary J) police Boro of N'town h 1434 Astor
—Louis J (P X Pharmacy) r 1204 Ridge rd Blk Horse
—Maggie wid Salvatore h 1204 Ridge rd Blk Horse
—Pasquale (Nancy M) carp hlpr h 1004 Buttonwood
—Ralph shipper N'town Magnesia & Asbestos Co r 531 E Main
—Richd pad dept Am Asbestos Textile Corp r RD 4
—Richd J, USN r 300 Jefferson Blk Horse
—Rocco (Cath) lab h 820 High
—Rudolph truck driver r 300 Jefferson Blk Horse
—Susan fcty wkr r 36 Ross Mogeetown
—Theo J (Theresa M) (P X Pharmacy) and (Ridge Wholesale Co) r 1204 Ridge rd Blk Horse
Marinaro Angelo (Susie) h 534 E Main
—Cy N (Ann M) truck driver (Phila) r 357 E Marshall
—Emily T supvr Montg Hosp r 912 Arch
—Pietro h 357 Marshall

WITHROW R. LAW
REALTOR
INSURANCE
TEL. BRoadway 2-1201
621 DeKALB ST.
Norristown Pa.

Where To Buy . . . See "Buyers' Guide" and Classified Business Section On Yellow Paper Immediately Following Alphabetical List of Names

ELGIN H. LENHARDT & SON
DISTRICT AGENTS
THE TRAVELERS INSURANCE CO.
52 E. PENN STREET Telephone BRoadway 5-3317

Marine Louis (Lena M) crane opr h 1937 Clearview av J'ville
—Michl J (Marcia L) cable splicer's hlpr h 654 E Oak
—Michl L (Lena) crane opr h 405 E Fornance
Marinella Cath lndry wkr Montg Hosp r 429 E Airy
—Thos J (Bertha J) h 813 W Oak
Marinelli Berardo (Christina) h 1064 DeKalb B'port
—Henry J (Rita S) gas sta 1070 DeKalb B'port h do
—Herman D (Julia) sta atndt Henry J Marinelli h 824 DeKalb B'port
—Richd (Eleanor) clk h 514 E Main
—Rose D sta atndt Henry J Marinelli r 1064 DeKalb B'port
—Wedo B (Helen) sta atndt Henry J Marinelli h 1072 DeKalb B'port
Marinello Anthony (Theresa) clk h 932 W Marshall
—Anthony J clk Weiss Bros r 635 E Oak
—Augustus L (Kath M) plate wkr The Hilyard Co h 204 Hartranft av
—Cath lndrs r 429 E Airy
—Chas (Lillian) whol potatoes 362 E Airy h do
—Frances H tube wkr (Lansdale) r 26 E Freedley
—Frances R tube wkr r 635 E Oak
—Gus truck driver N'town Wholesale Inc r 430 Trooper rd
—Harry (Anna) lab (Consho) h 26 E Freedley
—Harry (Helen) steel wkr r 429 E Airy
—Lena A ofc sec Farmers Production Credit Assn of N'town r 635 E Oak
—Mary L Mrs fringer N'town Rug Mfg Co h 439 E Airy
—Michl h 429 E Airy
—Michael stock ctr h 403 Tremont av
—Phyllis M ofc sec N'town Finance Corp r 26 E Freedley
—Saml (Mary) huckster 635 E Oak h do
—Steph A (Wanda M) clk Nomar Mkt h 3031 Stony Creek rd Penn Square Village
—Theresa Mrs (Nomar Mkt) r 932 W Marshall
—Theresa F r 932 W Marshall
—Theresa M r 403 Tremont av
Marino Angelo G (Mary C) meat ctr Food Fair Inc h 525 Moore
—Anne wid Michl looper h 621 Swede
—Benj h 331 E Marshall
—Carmella wid Peter h 349 E Marshall
—Cath R opr N'town Rug Mfg Co r 331 E Marshall
—Frances mach opr N'town Dress Co r 342 Moore
—Geralmina wid Matteo L h 344 Prospect av B'port
—Harold L (Mary A) designer h 522 Astor
—Jas J (Lucy A) prntr h 234 Oxford cir J'ville
—Jennie mach opr N'town Dress Co r 911 New Hope
—Jos slsmn r 621 Swede
—Jos D (Josephine) formn DeKalb Nurseries Inc h 223 E Poplar
—Jos J (Helen M) oil burner installer 437 E Airy h do
—Lawrence, USNA Corp r 342 Moore
—Lena wid Peter h 342 Moore
—Lena C opr N'town Rug Mfg Co r 331 E Marshall
—Martino (Mary) fibre wkr h 911 New Hope
—Mary textile wkr h 62 N Montgomery av J'ville
—Mary Mrs opr True Form Corset Co Inc r 522 Astor
—Mary C hosiery wkr r 349 E Marshall
—Pauline wid Jos r 765 Astor

Marino
—Peter (Pauline) (Colonial Bottling Works) h 359 E Main
—Saml J, USA r 621 Swede
—Sue clk A&P
—Sylvester fcty wkr r 344 Prospect av B'port
—Thos slsmn Colonial Bottling Works r Church rd Trooper
—Vincent (Caroline) baker h 336 E Airy
—Vivian clk r 621 Swede
Mariotz Jeanette ofc sec Sidney Sacks r Fort Wash
Mark Ethel S wid Saml T ofc sec J A Landis & Associates and notary 514 Swede h 740 Noble
Markart Paul J (Alma) ofc wkr h 147 Kingwood rd K of P, UM Twp
Markee Louis (Elma) v-pres Evans, Conger & Beyer Inc h 1988 Juniata rd J'ville
Markel Edwin M (Margt) (L Frank Markel & Sons) h Johnson rd Ply Twp
—Esther A wid L Frank h Johnson rd Ply Twp
—Giddeon H v-pres Commercial Concrete Co r Ardmore
—L Frank & Sons (Edwin M Markel and Leonard F Markel jr) mfrs electrical insulators, ws School la nr Ridge rd Blk Horse
—Leonard F jr (Charlotte B) (L Frank Markel & Sons) and lawyer 541 Swede r Johnson rd RD 4
Markeley Robt lab r ns Chestnut av J'ville
Markell Eliz Mrs r 1109 W Main
Market House Hotel (John H and Lillian G McCawley) 604 DeKalb
Markey Walter E atndt N'town State Hosp r 1201 Stanbridge
Markland Leander (Ann) steel wkr h 1749 W Marshall J'ville
—Leander R (Eliza D) wtchmn h ss Crooked la King Manor, UM Twp
—Mildred Mrs mender r 916 W Lafayette
Markle Jean S nurse h 611 Swede apt 108
—John E (Lillian) mill supt h 3205 DeKalb blvd Wash Sq Gardens
—Mary S Mrs h 611 Swede apt 401
—Mary V Mrs r 611 Swede apt 401
Markley Doris E tel opr r 1024 Cherry
—Earl A (Lillian B) tinsmith Asbestos Insulation Co Inc h 523 Norris City av EN Twp
—Eliz W wid Saml h 828 W Main
—Harry M (Margt) tchr h 28 N Prospect av J'ville
—Irvin A (Ada D) farmer h ns Chestnut av J'ville
—Isaac asst mech eng Court House h 1022 Cherry
—Kenneth T truck driver Werkiser Ice Co r 29 Rambo B'port
—Lillian B Mrs slswn James B Beeser r 523 Norris City av EN Twp
—Sarah N receptionist (Bryn Mawr) r 202 Nassau pl
—W Claude (Naomi M) dist supt h 202 Nassau pl
MARKLEY W E & SON (W Earl Markley, William E Markley jr) realtors, general insurance, appraisers, farm and country properties, Fairview Village, Pa tels BR 2-2052 and 2-4862 h Collegeville, Pa RD 1 tel Center Point 2201
—Wm (Dorothy) insulator h 2092 W Main J'ville
—Wm H sht mtl wkr Asbestos Insulating Co Inc r 2092 W Main
—Winfield S (Myrtle M) gadget mkr h 1024 Cherry
Markoski Betty weigher Surgical Rubber Co r Center Square

The Times Herald
"An American Newspaper Since 1799"
410 MARKLEY ST. Phone BRoadway 2-2500 NORRISTOWN

Markoski
—Jean M studt r 232 Coates B'port
—Josephine h Henderson rd K of P, UM Twp
—Sophie M ofc sec Florig's Equipment Co r 232 Coates B'port
—Stanley (Martha) baker's hlpr Stroehmann Bros Co h 1212 DeKalb
—Thos J (Sophie F) pipe ftr h 232 Coates B'port
Markowitz Albert J (Evelyn S) (Brockton Shoe Store) h 115 W Brown
—Michl (Fannie) h 725 Stanbridge
Markowski Frank (Margt) lab (Consho) h 408 E Marshall
—John P preboarder Wildman & Swartz Inc r RD 1 Royersford
Marks Geo (Heddie) brewer Adam Scheidt Brewing Co h 823 Noble
—Jack slsmn S Weinraub & Sons r Philadelphia
—Jesse (Edith) (Fleetwood Cleaners) h Philadelphia
—Jos (Betty) lab h Ross rd K of P, UM Twp
—Laura housework r Ross rd K of P, UM Twp
Marlan Co (Sylvan Landow) genl contrs 209-211 Cherry
Marlborough Theresa r StJoseph's Protectory
Marlin Jos F county detective Montg County r RD 1 Hatfield
—Norman H (Mae L) formn Wildman Mfg Co h 1319 Markley
Mar Lor Beauty Shop (Mary T Holmes) 119 W Airy
Marmorstein Harold I (Sylvia) ins broker h Sharon dr UM Twp
MARON FINANCE CORPORATION single signature loans, single or married, confidential, one day service 135 W 4th Bridgeport, Pa tel BR 5-5055
Marorana Philip (Marie) h 23 W Signal rd K of P, UM Twp
Marowsky Edw emp Rainey Wood r 625 Astor
Marple Clarence H (Clara) formn (Ardmore) h 415 Warren
—Eliza L r 415 Warren
—Mabel tchr Abr Lincoln sch r Penllyn
—Mary E wid Wm r 225 Nassau pl
Marr Kath F wid John r 44 N Wales rd EN Twp
—Mary B clk h 538 DeKalb apt 2
Marren John J (Theresa D) power plant opr h 1013 Pine J'ville
Marriott Robt W (Evelyn M) slsmn h 739 Clover la Ply Valley
Marrone Cerro (Carmella) back sizer Lee's h 428 E Marshall
—Lillian A sls clk F W Woolworth Co r 428 E Marshall
Marrow Arth C (Mary R) tire wkr r 520 Prospect av B'port
Marsella Conservatory of Music (Loreto Marsella) 201 Jacoby
—Donald F (Teresa E) tchr (Phila) h 17 Hilltop rd Ply Valley
—Hector P (Rose) elec contr 201 Jacoby h do
—Hercules (Lillian) photog 1611 New Hope h do
—Julius C (Marsella Photo Studio) r Conshohocken
—Loreto (Marsella Conservatory of Music) h 201 Jacoby
—Photo Studio (Julius C Marsella) 51 E Main rm 25
—Victor I (Antoinette M) service mn r 201 Jacoby
Marsh Andrew quarry wkr h 815 Violet
—Andy emp Wm Bambi & Sons Inc
—John (Marillia) h 45 W 5th B'port

Marsh
—Jos s/fc, asst unit instr US Army Reserve Corp Center r 17 E Elm
—Richd oiler r 656 Kohn
Marshall Ada wid John r 111 W Front B'port
—Benj H (Adelaide A) fuel oil h 1436 Markley
—Bernard (Gladys) sls mgr Nelson Dairies Inc h Evansburg
—C Richd (N'town Harley-Davidson Co) r Royersford
—Catharine Mrs glassblower (Consho) r 1309 W Oak
—Cath sten Penna Dept of Hways r Fairview Village
—Edw J (Cath S) spinner h 470 Coates B'port
—Florence Mrs clk Farmers Home Adm r Philadelphia
—Francis J tech r 490 Ford B'port
—Frank A (Mary) mill wkr h 490 Ford B'port
—Fredk (Jean) mach r 1213 Markley
—G Vincent (Jean E) driver h 217 W Main apt 3
—Gennieve emp L Frank Markel & Sons r 217 W Main
—Gordon K (Alice B) instrument eng (Marcus Hook) h 164 Charles, King Manor, UM Twp
—Helen A clk Bell Tel (Jenkintown) r 208 W Wood
—Homes Co, David J Friedman pres, bldg contrs 319 DeKalb
—Jas H (Bertha E) head tndr r 111 Wayne av
—John J hlpr Tose Inc
—John M (Anne) driver Tose Inc h 12 Colonial dr DeKalb Manor
—John M jr, truck driver r 12 Colonial dr DeKalb Manor
—Leroy J (Cath M) truck driver h 740 George
—Linwood (Ruth) plate millmn Alan Wood Steel h 13 E Basin
—Mildred Y wid Saml W h 900 W Main
—Robt L (Eleanor M) formn h 13 Lincoln av
—Rose P mach opr r 233 E Penn
—Shoppe (Saml Steinberg) infants and children's wear 406 W Marshall
—Veronica M mach opr h 233 E Penn
—Vincent G driver Tose Inc r 217 W Main
—Wm E (Cath R) baker Continental Baking Co r 664 Astor
Marsilio Jos D (Mary) senior feeder (printer) h 5 Colonial cir DeKalb Manor
Marsland Walter S jr, gas sta DeKalb pike EN Twp r Spring City
Marsteller Anna M wid Wm L h 540 Buttonwood
—Franklin organist r 540 Buttonwood
—Martha L grad nurse r 1219 Linwood av
—Ralph Z (Lydia B) eng Phila Elec Co h 1219 Linwood av
—Robt C studt r 1219 Linwood av
Marston Cora domestic r 1538 Willow
—Dorothy h 1538 Willow
—Kath E domestic r 1538 Willow
—M Delores atndt N'town State Hosp r 1010 Green
—Ralph (Irene A) jan Curren Arcade Bldg h 1010 Green
—Scott (Eliza) steel wkr h 404 E Basin
Martarel Carmelita emp L Frank Markel & Sons r 420 Jefferson Blk Horse
—Salvatore (Carmelita) pntr h 420 Jefferson Blk Horse
Martella Albert (Emma) lab h 727 Walnut
—Arth D (Fannie) brewer Adam Scheidt Brewing Co h 1505 Markley
—Dennis (Dorothy) contr hlpr r 625 Chain
—Domonick (Josephine) h 23 Summit Sland, UM Twp
—Doris E tube wkr r 515 Ford B'port

Since 1924
ROBERT SNYDER
JEWELER of Distinction
DIAMONDS
WATCHES
SILVER
CHINA
LUGGAGE
Tel. BR 5-2961
12 E. MAIN STREET

YERGER & FENIMORE
NATIONAL ASSOCIATION OF REAL ESTATE BOARDS · REALTORS
Real Estate
Insurance
2239 DeKALB ST.
Norristown
TEL. BR 2-5400

Arthur H. Bailey *J. Paul Bailey*
Bailey Funeral Chapel
Office Phone BR 2-0414 — Residence Phone BR 5-7959
815-17 W. MARSHALL STREET NORRISTOWN, PENNA.

Martella
—Gloria ofc sec (Phila) r 625 Chain
—Jos (Marion A) mldr (Fairview) h 625 Chain
—Josephine Mrs h 515 Ford B'port
—Levan tavern 33 Summit Sland, UM Twp r do
—Louis A, USMC r 515 Ford B'port
—Orient tchr r 33 Summit Sland, UM Twp
—Trent gro 33 Summit Sland, UM Twp r do
—Virginia M r 625 Chain
Martelli Frank (Rose R) cabt mkr h 2940 Stony Creek rd Penn Sq Village
—Fredk (Alice) prntr h 632 Stanbridge
Martello Raymond (Pauline N) constn wkr r Belnoir rd Ply Twp
Martensen Gustav W (Wilma) slsmn h Germantown pike EN Twp
Martesi Anthony (Mary) utility mn h 108 Freedley
—Louis M (Lucy M) hosiery wkr r 419 E Chestnut
—Michl (Eleanor) h 419 E Chestnut
Martignetti Mary T tchr Eisenhower Sr High sch r Upper Darby
Martin Alvin Z atndt N'town State Hosp r do
—Anna M h 714 Haws av
—Anne wid Albert h 39 W 2d B'port
—Bertram J jr (Georgia B) dentist 508 DeKalb B'port r Rahns
—Chas D carp (Spokane, Wash) r 227 E Brown
—Chas E (Mary M) sub carrier B'port PO h 1519 Astor
—Chas R (Georgia E) supvr h 25 E Church rd, E Ply Valley
—Clarence mtce mn h 409 W Marshall apt 4
—Cleta E bkpr The Dill Co h 403 Forest av J'ville
—Cornelia stock clk Novell's Inc r 573 E Lafayette
—Costello h 608 DeKalb B'port apt 3
—David C (Jeanette M) state policemn h Church rd K of P, UM Twp
—Downing A (Cath E) slsmn Continental Baking Co h 619 Bush B'port
—Earl M (Pauline) mach tndr American Screw Co h 349 E Penn
—Earl R atndt N'town State Hosp r 1201 Stanbridge
—Edmund toll collr r Church rd K of P, UM Twp
—Edw A (Jane V) slsmn h Woodhill rd UM Twp
—Edwin h Warner rd UM Twp
—Edwin M atndt N'town State Hosp r 1201 Stanbridge
—Eliz B tchr Thos J Stewart Jr High sch r Ardmore
—Evelyn sls clk Chatlin Dept Store Inc r 725 Chain
—Everet (Cornelia) lab h 573 E Lafayette
—Florence wid Howard h 720 W Lafayette
—Frank B (Margt) chem eng h North Wales rd EN Twp
—Frank G (Margt R) deputy warden Eastern States Penitentiary h Plymouth rd Ply Twp
—Fred J lab Penna Dept of Highways r RD 2 Collegeville
—Garry F asst frt agt PRR r Phoenixville
—Georgia Mrs drftsmn Montg County Planning Comn r Rahns
—Harold E atndt N'town State Hosp r 2901 Ridge pike Trooper
—Harry B, USAF r 227 E Brown
—Harry W (Helen E) carp h 227 E Brown
—Howard A emp L Frank Markel & Sons r 611 Green

Martin
—Hugh J (Gertrude M) prsmn (Mogeetown) h 23 Hartranft av
—Jas Z atndt N'town State Hosp r do
—Jessie Mrs r 725 Chain
—Kathryn r 47 N Jefferson av J'ville
—Martha Y ofc mgr Keystone Auto Club and notary 547 Swede r RD 1
—Patricia studt r 1404 Arch
—Phyllis A studt r 720 W Lafayette
—Russell, USN r 1404 Arch
—Russell E (Cath M) asst mgr John Hancock Mut Life Ins Co h 1404 Arch
—Saml H plmb N'town State Hosp r do
—Shirley warehouse hlpr Glenside Wholesale Co r RD 1 Port Indian
—Sidney (Cynthia) mgr Lerner Food Market r Philadelphia
—Walter B radio opr Dist Atty's Ofc r Abington
—Warren L r 510 Chain
—Warren R atndt N'town State Hosp r do
—Wm (Evelyn) (Martin's Radio Shop) h 725 Chain
Martin's Dept Store (Abr Fleisher) 262 E Main
—Radio Shop (Wm Martin and Raymond C Feist) radio sls and serv 500 W Main
Martinelli Arnold J search clk Title Ins Co of Penna r Conshohocken
—Mario C search clk Title Ins Corp of Penna r Conshohocken
—Michl J collr B E Block & Bros Inc r Conshohocken
Martini Angelo J (Carmella) prsr r 410 E Marshall
—Dominic R (Rose E) tailor B E Block & Bros Inc h 410 E Marshall
Martino Anthony (Josephine) wldr Daring Paper Co h Hanna av EN Twp
—Candy Co, Simon Speigleman pres J H Easterday sec, whol confy 1257 Swede
—Chas F (Rose M) real est 213-215 DeKalb h 601 Noble
—Dominic (Martha) h 114 W Front B'port
—Dominic jr, lab r 114 W Front B'port
—Frances J bkpr h 1255 Swede
—Jas M (Miriam E) asst mgr Met Life Ins Co h 1906 3d Coleston
—John S (Mariann R) driver-slsmn h 208 Jacoby
—Jos A (Antoinette) crane opr h Old Arch rd EN Twp
—Michl A (Agnes C) mtce mn h 236 E 4th B'port
—Nancy T clk Farmer's Home Adm r Old Arch rd EN Twp
—Nicholas lab r 557 Stanbridge
—Nicholas lab r 322 Manor av Blk Horse
—Saml J (Rosalie R) oxygen opr (Consho) h 141 Rosemont
—Wm (Theresa) mtce mn h Hanna av EN Twp
Martorana Ignazio (Frances) h 1323 Arch
—Nicholas plmb r 1323 Arch
—Pauline clk Sacred Heart Hosp r 1323 Arch
Marty John (Bertha) h 74 W Rambo B'port
Martyniuk Jas N (Theresa) crane opr r 700 Bush B'port
—Martha kitchen wkr Sacred Heart Hosp r 754 Haws av
—Peter (Annie) pipe fitter's hlpr h 700 Bush B'port
—Steph (Martha) mach h 754 Haws av
Marty's Luncheonette (Martha T Monastero) 12 E Rambo B'port
Martz Leon E tchr Eisenhower Sr High sch r 1212 StClair rd Oreland
Marvel Beauty Shop (Lillian S Kierstan) 27 E Marshall h do

FRANK BATDORF
FLOOR, WALL and WINDOW COVERINGS
204 DeKALB STREET **Telephone BRoadway 2-7825**

Marvel
—Coles Co Inc, Geo W Coles pres Lester A Coles sec-treas, real est 2404 Swede rd EN Twp
—Geo W (Mary A) jan Eisenhower Sr High sch h 617 Arch
—Geo W jr h 802 Arch
—Wilson bus opr Schuylkill Valley Lines Inc r Lafayette Hills
Marwood Wm J (Sara E) formn h 49 S Wakefield rd J'ville
Marx Otto L (Eliza K) clk h 816 Erlen rd Ply Valley
—Peter (Lillian S) mach h 1007 James
Mary's Beauty Salon (Mary Posen) 322 DeKalb
—Beauty Shop (Mary Sortino) 650 E Marshall
—Beauty Shoppe (Mary Catagnus) 201 E Wood
Marzullo Ferdinand V Dr (Pauline) radiologist Riverview Osteopathic Hosp h 1616 North View blvd Curren Ter
Mascara Frank (Felice) h 747 Chain
Mascarella Armelio truck driver N'town Wholesale Inc r 352 E Marshall
Mascaro Anthony (Antoinette C) gro 554 Green h do
—Thos (Thomasina) lab (Pat Kennedy) h 309 E Penn
Maschett Anthony C (Eva P) lab h 345 E Main
Masenis Anna maid Sacred Heart Hosp r 541 Barbadoes
Mash Anthony (Patricia) dyer (B'port) h 669 George
—Anthony (Mildred) lab (Consho) h 524 Noble
—Benj N (Henrietta S) bartndr Eagles Home Assn h 617 Cherry
—Dorothy P studt r 617 Cherry
—Frances M domestic N'town State Hosp r 2812 Ridge pike Trooper
—John J, USA r 617 Cherry
—Jos A insp Alan Wood Steel h 909 W Wash
Mashett Delia L nurse Montg Hosp r Conshohocken
Mashintonio Cath weaver Am Asbestos Textile Corp r 222 W 6th av Consho
—Frank (Edna) electn (Consho) h 26 Stanbridge
—Lucy weaver Am Asbestos Textile Corp r 222 W 6th av Consho
—Michl J (Marion J) woolen mill r 323 Prospect av B'port
Maslanka Jean emp L Frank Markel & Sons r Conshohocken
—Michl (Alice) asst formn h 723 Tose Sburg
Maslayak Michl (Cath F) tube wkr r 127 W 5th B'port
Mason Chas (Henrietta) lab Rainy Wood r 31 E Spruce
—Chas W (Clara A) h 915 W Marshall
—Clara A ofc clk Perfection Bakery r 915 W Marshall
—Frances wid Wm h 411 W Lafayette
—Henrietta nurses aide Sacred Heart Hosp r 31 E Spruce
—John R (Shirley J) refrig reprmn h 918 W Main apt 3D
—Karl radio opr Dist Atty's Ofc r Lansdale
—Lillian M atndt N'town State Hosp r 1050 Green
—Lilias A wid Chas J h 1437 Willow
—Lillie G Mrs cook N'town State Hosp h 31 E Spruce
—Margt clk N'town State Hosp r do
—Mary waitress Wonder Bar r Conshohocken
—Ralph S (Eleanor) USN h 190 New Highland av J'ville

Mason
—Wm R (Verna F) wldr r Ross rd K of P, UM Twp
Masonic
Charity Lodge No 190 F&AM, Geo R Barron sec, meets 1st Mon 108 W Main
Cryptic Council No 51 R&SM, Leon K Bell sec, meets 1st Fri 108 W Main
Hutchinson Commandery No 32 Knights Templar, D Clyde Yeakel recorder meets 4th Mon 108 W Main
Norristown Chapter No 190 Royal Arch Masons, Leon K Bell sec meets 2d Mon 108 W Main
Norristown Lodge No 620 F&AM, Everly K Wilson sec, meets 3d Mon 108 W Main
School of Instruction, Clyde Whitman chf instr meets 2d and 4th Thurs 108 W Main
Temple 108 W Main
Temple Committee, Cecil C King sec 108 W Main
Massa Centonis mtce mn Daring Paper Co r Philadelphia
Masser Donald H (Rita T) mtce mn h 708 Clover la Ply Valley
Massey Cath F atndt N'town State Hosp r 428 E Basin
—Sadie E wid Paul domestic h 45 E Wood
—Wilbert M exalted ruler Elmwood Lodge 438 IOB&POE of W r 45 E Wood
Massino Donald lab r 400 Coates B'port
—Frank S (Helen A) mech eng h 2005 Clearview av J'ville
—Helen sls clk Morley's r 2005 Clearview av J'ville
—Maria Mrs h 400 Coates B'port
—Philomena r 400 Coates B'port
Masteller Alf T h 1211 W Main, Hamilton Hotel Annex apt 3
Masten Danl lab r 255 E Chestnut
Master Richd W (Mary C) slsmn h 104 Millcreek rd Ply Valley
Mastercola John h 41 W 2d B'port
—Jos V (Anna G) cook r 41 W 2d B'port
—Michl (Elvera) restr h 518 Prospect av B'port
Mastermarino Anthony (Sally) h 21 Ross Mogeetown
Mastermotte Thos caretaker Penna State Highway Dept r 216 Rosemary av Ambler
Masterocola Nicholas gas mkr r es Belvoir rd Blk Horse
—Nicola (Anna M) lab h es Belvoir rd Blk Horse
Masters Frank (Ruth I) pipe coverer Asbestos Insulating Co Inc h 1503 DeKalb
Masterson Eugene (Rosalie R) painting contr (1930 Chestnut st, Phila) h 64 Monroe rd Henderson Park, UM Twp
Masterstrop Corp, Chas H Wolff pres Carrie M Wolff v-pres-treas Mildred F Gottshall sec 51 E Main rm 14
Mastrangelo Dominic A (Lola R) steam ftr h 1883 DeKalb pike King Manor, UM Twp
—Jos (Eliz) lab Continental Diamond h 910 Jackson
Mastrocola Dominick (Margt) lab h 119 W 7th B'port
Mastroleo Carol S Mrs tchr East Norriton sch r 1722 Powell
—Frank I (Carol S) dir N'town Music Center h 1722 Powell
Mastromarino Antonio (Sallie) h 20 Broad Mogeetown
Mastroni Fred clk County Registration Commission r 1033 Pleasant av Wyndmoor
Mataloni Julia M inventory clk Energetic Worsted Corp r 619 Green

E. EARL BARRETT
REALTOR
INSURANCE
Tel. BR 5-1165
Office 44 E. AIRY STREET (Opp. City Hall)
APPRAISING OF MONTGOMERY COUNTY REAL ESTATE A SPECIALTY

Who Sells It? Is Answered By the Classified Business Lists In this Directory

SHANNON COAL COMPANY
A. C. FLAD
Esso
FUEL OIL
Anthracite and Bituminous Coal
Glen Wood COKE
Tel. BR oadway 5-3953

J. FENTON CLOUD
REAL ESTATE — INSURANCE
507 SWEDE STREET Telephone BR oadway 2-3690

Matchner Jos C (Mary E) bottler Adam Scheidt Brewing Co h 2122 Crawford dr J'ville
Mateja Frank K (Lillian T) mach opr r 531 George
—Julian J (Margt P) condr h 334 Hurst B'port
—Stanley (Mary) gas sta 760 E 4th Sburg h do
Matejewski Leo (Eleanor) tire wkr h 727 Fraley Sburg
Maternity Shop The (Rhoda S Brody) 101 E Penn
Mates Lillian M wid John L drill press opr (Oaks) h 913 W Mashall
Mathe Robt retail slsmn Stroehmann Bros Co r 6th and 2d sts North Wales
Mather Sarah C r 1000 Swede
Matheson Philip (Doris L) installer Bell Tel r 16 E Korman rd, E Ply Valley
Mathews Donald R (Beulah I) steel wkr h 3305 DeKalb blvd Wash Sq Gardens
—Eliz wid Chas h 566 Noble
—Larry L (Catharine) serv eng h 4 Colonial dr DeKalb Manor
—Robt A (Mildred C) prison guard r Montgomery av K of P, UM Twp
—Robt H (Joy N) purch agt McCarter Iron Works Inc h 1818 Ardin dr J'ville
Mathiasen Mathew W (Ruth A) ship clk h 8 Hawthorn rd K of P, UM Twp
Mathieu Gladys S wid Henry W (Henry W Mathieu Agcy) r Trappe

MATHIEU HENRY W AGENCY
HOMER C BETTS
REALTOR
INSURANCE
REAL ESTATE APPRAISALS
FARM & SUBURBAN REAL ESTATE
501 Swede
tel BR 5-3418
Branch Office
Neiffer rd
Schwenksville, Pa
tel Schwenksville 9827
See page 46 Buyers' Guide and front cover

Mathis Benj (Leola) steel wkr r 537 Cherry
—Edw A clk Lloyd H Daub Inc r 17 Forge rd K of P
—Florence M matron N'town State Hosp r 126 2d B'port
—M Howard (Florence M) platform mn Tose Inc h 126 2d B'port
—Marie T h 127 Glenwood rd King Manor
Matia Helen T atndt N'town State Hosp r Conshohocken
Matkevich Paul S (Mary P) loadermn h 38 Hillview rd K of P, UM Twp
Matlack Eliz C kitchen atndt N'town State Hosp h 827 Haws av
—Elsie S Mrs r 326 Hartranft av Coleston
—John J (Eliz C) insp Alan Wood Steel h 827 Haws av
—Mary Francis clk James Lees & Sons Co (B'port) r 827 Haws av
Matozzo Ann R ofc sec r 1228 W Lafayette
—Grace M hairdrsr r 1228 W Lafayette
—Jos F (Vera M) lab Taylor Fibre h 1117 W Lafayette
—Mary T Mrs seamer Helena Hosiery Mill h 1228 W Lafayette
—Theodore J (Theresa D) beater opr (Bettswood) h 1215 W Wash
Matrone Anthony (Christine R) mach opr h 412 Cherry
Mattei Emidio J (O'Donnell, Weiss, Quinlan & Mattei) lawyer 514 Swede r Pottstown

Matteo Jennie C Mrs waitress Sun Ray Drug Co r 724 Sandy
Matteola John (Louise M) h 400 DeKalb B'port
Matteoli Mary wid Jos r 508 Eastburn rd B'port
Mattern Wm B (Laura W) (Mattern's) h 183 N Whitehall rd J'ville
Mattern's (Wm B Mattern) elec appliances 604 W Marshall
—GE Appliances service dept 614 Kohn
Matteucci Danl A (Marirose) gro (Consho) h 221 E Brown
—Marirose Mrs ofc sec Clement C Parker r 221 E Brown
Matthews Alice I clk Institution Dist r 1117 Willow
—Amy M Mrs beauty opr r 1038 Green
—Caleb lab r 227 W Lafayette
—Chas B hlpr Tose Inc r Pennsauken, NJ
—Clare R Mrs ofc sec R D Linderman Co and notary 15 E Airy r Germanstown pike Fairview Village
—Clyde F night wtchmn Norris Lndry-Speede Clnrs Inc r 211 Stanbridge
—Geo (Mabel) lab Thomas W Faulkner Jr h Warsaw av EN Twp
—Helen Mrs home serv sec N'town Dist-Am Red Cross r Port Indian
—Jannie wid Saml J h 620 Moore
—Louis O lab r 620 Moore
—Mary E Mrs prsr r 131 Ann
—Mary L atndt N'town State Hosp r 32 E Spruce
—Mulford C atndt N'town State Hosp r 32 E Spruce
—Nancy E sten N'town State Hosp r 620 Moore
—Nick constr wkr r 532 Cherry
—Norman A oiler h 1117 Willow
—Rita Mrs domestic r 18 E Spruce
—Saml J lab r 620 Moore
—Theodore (Martha) steel wkr r Warsaw av EN Twp
Matthias Bessie wid Roy H h 564 Noble
—Clifford C paperhanger r 1112 W Airy
—Homer N clk (Bettswood) r 564 Noble
—Lewis J merchandise rep Phila Elec Co r Fort Washington
—Norwood D (Ada H) h 2201 Swede rd Coleston
Matticola Ethel C Mrs insp (Lansdale) h 1125 Green
—Peter M (Anna N) driver Thomas W Faulkner Jr h 1857 W Marshall J'ville
Mattiola Anthony bartndr Bungalow Inn
—Anthony R (Margt A) real estate slsmn h 1012 W Main
—Carlo C (Marie J) carp r 122 W 2d B'port
—Jack (Ada) jan h 44 W Front
—John (Theresa) carp h 1809 James J'ville
—Nicholas J (Julia) h 122 W 2d B'port
—Ralph A (Rosemary) sls mgr h 47 Oxford cir J'ville
Mattioli Anthony P jr (Matty's Self Service) r Berkley rd Devon
Mattis John buyer B E Block & Bros Inc r Philadelphia
Mattolia Theresa r 422 Union av B'port
Mattoloni Jos (Julia) lab h Germantown pike EN Twp
Mattoscio Eliza T emp L Frank Markel & Sons r Conshohocken
Matty's Self Service (Anthony P Mattioli Jr) gro 700 Swede
Matz Carl P (Dorothy B) drftsmn h 133 Pleasant rd Ply Valley
—E Russell dir County Dept of Veterans Affairs r Hatfield
—Neal F (Eleanor) collr h 549 Kohn
—Thos H (Carolyn O) electn h 1423 Juniper

Consult the CLASSIFIED LISTS of the DIRECTORY
If You Would Find What You Wish to Buy

MAIN ROOFING CO.
General Roofing — Sheet Metal Work
TEL. BR oadway 5-8366 829 E. MAIN STREET

Matzik John (Mary) millwright h 21 Summit Sland, UM Twp
—John jr, lab r 21 Summit Sland, UM Twp
—June studt r 21 Summit Sland, UM Twp
Mauceri Alphonso (Rose) barber 612 E Marshall h do
Corp r rear 619 E Oak
—Lillian M sten-cash Household Finance
—Marie wid Pellegrino r 612 E Marshall
—Mary T clk-typ Title Ins Co of Penna r rear 619 E Oak
—Perry, USA r rear 619 E Oak
—Perry J (Palma) mech Marchese GMC Truck Sls & Service Inc h 600 Moore
—Peter (Anna) jan h rear 619 E Oak
—Russell r rear 619 E Oak
Maucher Jas R (Adelaide) photo-lithographer h 725 Woodbrook la Ply Valley
Mauchly Dolores I Mrs r 652 Corson
Mauck Federico F (Harriet T) Wright, Mauck, Hawes & Spencer) lawyer 412 DeKalb r Port Kennedy
—Victor (Ethel) chairmn of board N'town Magnesia & Asbestos Co r Haverford
Maul Elmer W (Leah A) formn h DeKalb pike EN Twp
Maum Mary E studt r 20 Crockett rd K of P, UM Twp
—T Edw (Margt) exec editor N'town Times-Herald h 20 Crockett rd K of P, UM Twp
Maurer C Edith Mrs corsetiere h 21 Liberty av J'ville
—Conrad B (Edia B) (Jefferson Sls Co) h 1642 Williams way J'ville
—Edith C Mrs surgical ftr h 404 DeKalb apt 9
—Harry C driver Adam Scheidt Brewing Co r Philadelphia
—Howard P (Jefferson Sls Co) r Glenside
—Wm (Clara H) h 610 W Main
Maureza Henry r 205 W Main
Mauscarella Anna turner N'town Rug Mfg Co RD 2 Conshohocken
Maust Ivan J (Hilda) atndt N'town State Hosp h 318 DeKalb B'port
—Wm A atndt N'town State Hosp r 514 W Main
—Willis (Anna Marie) atndt h 318 DeKalb B'port
Maute Walter knitter Wildman & Swartz Inc r Gratersford
Mawson John W (Eleanor A) clk Penn Fruit h 1960 W Marshall J'ville
Maxwell Bernice sten County Election Board r Conshohocken
—Drug Store, Marvin M Gouchman mgr 82 E Main
—Harry steel wkr h 21 W Airy
—Walter F (Kathleen L) slsmn h Valley View rd K of P, UM Twp
May Fredk W (Mary E) bottler Adam Scheidt Brewing Co h 47 Jacoby
—John platform mn Tose Inc r 47 Jacoby
—Jos C truck driver N'town State Hosp r do
—Robt D school phys UM Twp School District h King of Prussia rd K of P, UM Twp
Mayall Benj L (Elsie M) lab (B'port) h 548 Kohn
—Mary A ofc clk r 548 Kohn
Mayar Mary waitress Gateway Diner r 4 W 5th B'port
Mayberry Countus slsmn Zimmerman Paper & Supply Co r Eaglesville
—Frances wid S F r 571 Stanbridge
—Robt (Margt) clk h 18 Maiden la K of P, UM Twp
—Saml 3d, auto mech Adam Scheidt Ford Inc r Fairview Village
—Susan S r Montgomery av K of P, UM Twp

Mayer Arth lab Daring Paper Co r 1025 Willow
—Austin H jr, USA r 758 Chain
—Jas A (Mamie) back tndr and shop steward Daring Paper Co h 2011 Rahway av EN Twp
—Mathew (Florence) slsmn Valley Forge Springs r Creamery
Mayers Dorothy M Mrs dental asst Bartram J Martin Jr h 508 DeKalb B'port
—Ethel kitchen wkr Sacred Heart Hosp r 922 Wash
—Francis R (Alice) unit administrator Penn Natl Guard Anti Tank Co 111th Inf h ws Belvoir rd Blk Horse
—Henry (Ruth) constn wkr h 1037 Willow
—Jas E steel wkr (Phoenixville) r 1046 Willow
—Jos (Willie) firemn (Plymouth Meeting) h 1046 Willow
—Richd (Joan H) electronics wkr r 221 Holstein B'port
Mayes Franklin J (Helen) mech formn h 10 Colonial dr DeKalb Manor
Mayfield Anna M mach opr N'town Dress Co r Philadelphia
—Paul C (Mary K) mech eng h 1524 Powell
Mayhew Howard (Esther S) atndt Norris Parking Center h 227 W Spruce
Maynard Doris Mrs bkpr Norris Iron & Wire Works Inc r 102 Germantown pike Ply Meeting
Mayne Edw J (Eliza H) supvr h 715 Erlen rd Ply Valley
Mayo Benj lab Lavino r 338 E Airy
—Dorothy Mrs floor girl Montg Hosp r 229 W Lafayette
—Fredk W (Caroline E) metal lather h Holstein rd Hughes Park, UM Twp
—Jack W mech Rawn Garage Inc r 1512 Arch
—Jos G body and fender repr h 338 E Airy
—Robt F (Angeline P) mach h 408 W Main
—Ruby Mrs r 1056 Willow
—Sue A mounter (Lansdale) r 338 E Airy
—Theresa mounter (Lansdale) r 338 E Airy
Mayor Joan waitress r 4 W 6th B'port
—Mary Mrs h 4 W 6th B'port
Mayse Edw W (Leona K) state policemn h 20 Prince Frederick, K of P, UM Twp
Mazei Andrew J driver Tose Inc r 517 Ford B'port
—Geo (Eliz) mill wkr h 517 Ford B'port
—Geo M (Dorothy A) driver Tose Inc h 537 Buttonwood
—Geo S driver Tose Inc r Phoenixville
—John h 519 Ford B'port
—John jr, reprmn r 519 Ford B'port
—Jos J open hearth r 519 Ford B'port
—Michl J driver Tose Inc r Phoenixville
Mazer Irwin drftsmn Grater-Bodey Co r Vineland, NJ
Mazur Genevieve S tape winder Am Asbestos Textile Corp r 515 Old Elm Consho
Mazza Alf A (Rose A) truck driver h 436 E Marshall
—Anna Mrs smstrs Chatlin Dept Store Inc h 436 E Marshall
—Frank cabt mkr M & R Fabricators r 436 E Marshall
—Mary Mrs waitress h 714 W Marshall
—Mary A Mrs r 217 Stanbridge
—Ralph F (Pasqualina) driver Schuylkill Valley Gro Co Inc h 429 Warren
Mazzarella Angeline Mrs emp L Frank Markel & Sons r Fairfield rd Blk Horse
—Antonio (Louise) lab h 953 E Main
—Carmen (Angeline) emp L Frank Markel & Sons h 516 Fairfield rd Blk Horse
Mazzarelle Louis (Anna) electn h Ross rd K of P, UM Twp

W. C. FLECK & BRO., Inc.
Distributors for GENERAL TIRES
Road Service — Recapping — Fleet Service
1410 W. MAIN STREET Telephone BR oadway 5-0971

Mazzarelli Abr fcty wkr r 317 Jefferson Blk Horse
—Salvatore (Antonette) h 317 Jefferson Blk Horse
Mazzerle Louis electn James Maniscalco r Ross rd B'port
—Ruth cafeteria wkr r 515 Grove B'port
—Salvatore L (Grace) township wkr h 515 Grove B'port
Mazzeron Anna head duffer h 38 and 39 Ross Mogeetown
—Eleanor fcty wkr r 39 Ross Mogeetown
Mazzi Frank r 231 W Main
Mazzula Vincent J mgr Auto Banking Corp; ABC Credit Inc r Philadelphia
McAdoo Amanda M emp N'town State Hosp r 108 Montgomery av Coleston
—Edw J (Virginia R) slsmn Borss Chevrolet Inc h 321 Warren
—Oscar (Amanda M) steam shovel opr h 102 W Elm
—Richd L (Edith R) slsmn Aviation Automotive Parts of N'town Inc h 211 W 4th B'port
—Robt studt r 102 W Elm
McAfee Sara J h 654 Chain
McAleer Cecelia sten High, Swartz, Childs & Roberts r West Conshohocken
—Helen S school nurse Upper Merion Twp School District r Henderson rd RD 1 B'port
McAlister Wm B (Anne M) project eng h 8 Wash av Wash Sq Gardens
McAllister Bessie S sec Rambo & Regar Inc r 114 E 9th av Consho
—Danl B (Grace M) estimator h 32 Concord cir K of P, UM Twp
—Edw G (Phoebe) h 1227 W Airy
—Eliz atndt N'town State Hosp r 1003 Green
—Harry guard (B'port) h 831 George
—John D (Mona G) real estate agt h 24 Concord cir K of P, UM Twp
—Sara M fcty wkr (Lansdale) r 831 George
—Wm C treas Freece-Larsen Inc r Collegeville
—Wm S (Helen S) real est h 2 Cinnamon Hill rd K of P, UM Twp
McAlonan Wm jr (Gladys) acct h 1810 Ardin dr J'ville
McAnany Francis X clk r 747 Willow
—Harry J jr, appr plmb r 747 Willow
—Jas P (Gaye) plmb h 6 Colonial cir DeKalb Manor
—Jane M r 747 Willow
—Jane M wid Harry J h 747 Willow
—Robt R (Cath) prntr h 314 E Rambo B'port
McArdle Christine atndt N'town State Hosp r 7 Peachville rd Ply Meeting
McArthur Alverta V Mrs agt Baltimore Life Ins Co r 929 W Main
—Dorothy pract nurse Far Villa Nursing Home r RD 2
—Ella L wid Robt prsr Tyson Shirt h 911 W Airy
—Gertrude M h 114 E Wood
—Rita payroll clk Yale & Towne Research Center r 318 Grove B'port
—Thos P sr (Alverda V) elec formn (Sland) h 929 W Main
—Thos P jr (Constance M) mach h 3016 Stony Creek rd Penn Sq Village
—Wm J farm hand r Valley Forge rd UM Twp
McAteer Jas sign pntr Kunda Sign Co r 78 E Greenwood av Lansdown
McAuliffe Robt H (Josephine A) slsmn h Croton rd UM Twp
—Wm B capt Company C, 111th Infantry PNG r Mercer Hill rd Ambler
McAvoy Jas E (Mary J) annealer h 324 Lucetta av Blk Horse
—Jas M studt r 324 Lucetta av Blk Horse

McAvoy
—Wm (Edna) slsmn (Ardmore) r 1425 Pine
McBrearty John J jr (Theresa D) tire bldr (Consho) h 722 W Lafayette
McBreen Jas J (Mary A) pkr h 637 E Airy
McBride Bernard r 121 W Marshall
—Cath M twister r 25 E Rambo B'port
—Celia opr True Form Corset Co Inc r Belvoir rd RD 4
—Edw (Agnes) mtce mn r 25 E Rambo B'port
—Ellen M wid Wm A h 628 Stanbridge
—Margt r 318 Prospect av B'port
—Mary R mach opr r 25 E Rambo B'port
—Patk F h 25 E Rambo B'port
—Raymond H (Mary E) opr eng Eisenberger Co h 806 W Lafayette
—Sadie wid Bartholomew h 543 Swede
—Susan D supvr r 628 Stanbridge
—Wm H (Celia D) lab Penna Dept of Hways h Belvoir rd Ply Twp
McCabe Ann M Mrs h 619 Bush apt 3 B'port
—Anna M r StJoseph's Protectory
—Arlene dictaphone opr r 917 W Airy
—Dolores A clk Montg N'town Bank & Trust Co r 1419 Pine
—Dorothy wldr (Lansdale) r 917 W Airy
—Ellen M wid Jas r 211 E Oak
—Francis J (Cath M) lab h 545 George
—Geo R (Leona D) formn h 22 Maiden la K of P, UM Twp
—Helen H sten clk N'town State Hosp r 652 Chain
—Hugh J (Marie E) elec contr 525 Swede h 1419 Pine
—Hugh J (Patricia) studt h 212 E Poplar
—Jas M (Theresa A) ice cream mkr Hannaway & Gordon Ice Cream Co r 25 Heritage la K of P, UM Twp
—Joan clk Met Life Ins Co r 1229 Linwood av
—John lndry wkr Sacred Heart Hosp r 17 E Elm
—John C r 10 Colonial av J'ville
—John E (Kathryn W) mech h 1229 Linwood av
—Jos W clk h 343 W Marshall
—Laura M Mrs r 343 W Marshall
—Margt A wid Hugh J h 221 E Wood
—Margt T Mrs wid Thos r 742 Kohn
—Miriam G ofc sec V Herbert Levin r 343 W Marshall
—Regis F (Phyllis C) asst pharm Ward Pharmacy r Yeakle Apts
—Thos E (Eliz) h 917 W Airy
—Thos J (Josephine M) dyer h 877 Cherry
—Wm J (Helen) clk Rambo & Regar Inc h 639 Kohn
—Wm J (Mary G) lab h 10 Colonial av J'ville
—Wm J (Helen) loader (B'port) h 652 Chain
McCade Lillian Mrs floorwn Norris Laundry Speede Cleaners Inc r 927 W Airy
McCafferty Geraldine C prin typist State Unemployment Compensation Board of Review r 34 Hartranft av
—Jos A (Madeline M) clk Alan Wood Steel h 34 Hartranft av
—Margt r 322 School la Blk Horse
—Marie r 1451 W Main J'ville
—Mary A r 907 Swede
—Michl A (Cath C) jan h 446 Grove B'port
—Vincent (Marjorie) supvr (Phila) r 223 E Brown
—Vincent W h 103 E Main apt 3
McCaffery Eug F (Helen) h 543 Hamilton
—Harry J (Delia A) electn h 5 Flintlock rd K of P, UM Twp
—Horace J (Margt M) spinner James Lees & Sons Co (B'port) h 717 W Elm
—John R (Helen M) press opr h 508 Cherry
—Wm M (Cath) lab h 130 W Airy

I. T. HALDEMAN CO.
SAMUEL H. REIFF
GENERAL INSURANCE
524 SWEDE STREET Telephone BR oadway 5-0365

McCaffrey David C ofc mgr V Arena & Sons r Lafayette Hills
McCain Wm M (Winifred C) tchr Eisenhower Sr HS h 104 N Prospect av J'ville
McCaleb Anna M Mrs sls clk Novell's Inc h 74 N Prospect av J'ville
McCall Blannie opr Freece-Larsen Inc r 5 Ange al Consho
—Chas H serv sta atndt r 139 W Marshall
—Chas M (Laura E) plastic wkr h 139 W Marshall
—Cormick watchmn N'town Magnesia & Asbestos Co r Conshohocken
—Delia Mrs r StJoseph's Protectory 465 E Main
—Edw L agt John Hancock Mutual Life Ins Co r Conshohocken
—Francis P plastic wkr r 139 W Marshall
—Kath ofc clk (Lansdale) r 813 Noble
—Mabel E wid John J (Lansdale) h 813 Noble
—Marion E mach opr (Phila) r 813 Noble
—Robt r 139 W Marshall
McCallin Eug A (Eliz A) chef h 700 DeKalb B'port
McCallister Eliz atndt N'town State Hosp r 1003 Green
—Jas P (June S) elec eng h 40 E Church rd, E Ply Valley
McCallum Robt r YMCA
McCance Alex (Dorothy M) supvr h 3 Firethorn rd K of P, UM Twp
McCann Eliz, Wildman's h 520 Chain
—Ida M emp N'town Box Co r 520 Chain
—John J (Helen M) gas sta h 1005 Montgomery av J'ville
—John P studt r 1005 Montgomery av J'ville
—John R (Etta M) formn h 722 Erlen rd Ply Valley
McCarraher Calvert auto mech B E Block & Bros Inc r Eagleville
—David H (Edith M) clk Lee Tire (Consho) h 1033 Cherry
—Edith M atndt N'town State Hosp r 1033 Cherry
—Ralph V (Ida Y) tire wkr (Consho) h 742 Chain
McCarrick Gertrude r 1601 Sandy Hill rd Country Club ter
—John F (Veronica C) constn wkr h 738 Clover la Ply Valley
—Wm F (Helen M) excavating contr h 1601 Sandy Hill rd Country Club ter
McCarron Chas L Rev rector StPatrick's RC Ch h 714 DeKalb
—Eliz D ofc sec Wilbur M Evans r 116 Germantown Pike, Plymouth Meeting
—Margt clk Keystone Auto Club r Germantown Pike Plymouth Valley
—Robt J (Ruth J) formn Schuylkill Valley Grocery Co Inc h 160 W Airy
—Wm J (Dolores C) pipe coverer h 110 Lafayette rd DeKalb Manor
McCarter Clarence W clk h 1206 DeKalb
—Edith B wid Louis N h 1651 Locust
—Ethel M wid A Earl h 918 W Lafayette
—Geo (Hannah A) iron wkr h 507 Swede
—Iron Works Inc, Louis N McCarter III pres-treas Wm M Fox v-pres Mrs Eliz McCarter Dunn v-pres-sec 220 E Wash
—Louis N III pres-treas McCarter Iron Wks Inc h RD 1 Collegeville
—Nina J sls clk D M Yost Co h 611 Swede
—Patricia Mrs v-pres VNA r Collegeville
—Ralph A mach r 614 W Airy
McCarthy Chas J (Isabel C) electn h 15 Rebel rd of P, UM Twp
—Eliz M wid Jas r 22 Cinnamon Hill rd K of P UM Twp

McCarthy
—Felix E III (Virginia) sports editor N'town Times Herald r 738 Renel, Plymouth Valley
—Jas H (Cecelia M) h 129 Haws av
—Jas V (Rita T) pharm h 22 Cinnamon Hill rd K of P, UM Twp
—John F (Betty C) service mn h 715 Clover la Ply Valley
—Kathryn V grad nurse Industrial r 129 Haws av
—Lawrence G (Mary Ann) pricing supvr h 217 Woodlawn rd Penn Sq Village
—Mary C (Phila) r 129 Haws av
—Patricia A ofc clk r 16 Country la K of P UM Twp
—Wm A (Gertrude I) eng h 16 Country la K of P, UM Twp
—Wm J agt Met Life Ins Co r Philadelphia
McCarty Edw jr (Kathryn A) slsmn h 1205 Markley
—Fred W (Florence I) sawyer h 232 W Spruce
—Fredk jr, USN r 232 W Spruce
McCaughan Jas F jr (Cathryn) IBM opr (Phila) h 1961 Clearview av J'ville
McCaughey Donald P studt r 195 Germantown Pike, EN Twp
—Hilda A Mrs ofc clk r 203 E Brown
—Robt H (Alice) ins 195 Germantown Pike EN Twp h do
—Wm R equip opr Penna Dept of Hwys r 626 Cherry
McCauley Cath E wid Jas J r 624 Buttonwood
—Jos pntr County Dept of Roads & Bridges r Oreland
McCaw Edwin E (Eleanor) slsmn h North Whitehall rd EN Twp
McCawley Apts 606 DeKalb
—John H (Lillian G) (McCawley's G E Appliances) and (Market House Hotel) h 306 W Johnson Highway Coleston
—Lillian G Mrs (Market House Hotel) r 306 W Johnson Highway Coleston
—Rose A wid Jas J h 1112 Green
McCawley's G E Appliances (John H McCawley) 606 DeKalb
McClain Roosevelt (Eloise) fcty wkr h 504 E Elm
—Thos (Helen T) r 549 Buttonwood
—Thos Wm (Edith L) loc firemn Rdg RR (Phila) h 1100 Swede
McClaskey Elmer serv mn Phila Elec Co r Phoenixville
McClean Frances A clk r ws Heston rd J'ville
McCleery Jennie C wid David h 622 DeKalb B'port
McClellan Grace G Mrs candy mkr h 212 E Spruce
—Jas W (Eleanor M) mach opr (B'port) h 1107 Green
—Jos G (M Louise) natl adv mgr N'town Times-Herald h 900 Swede
—Jos G jr, studt r 900 Swede
—Mary Louise ofc sec Maron Finance Corp r 900 Swede
—Stewart J (Cathryn Z) paperhanger h 1744 Locust
McClelland Edna wid John A h 705 Haws av
—Marlene A nurse Riverview Osteopathic Hosp r 705 Haws av
McClements G Newton (Marjorie) capt Salvation Army h 533 Swede
McClenaghan Roy S (Myrtle E) clk (Phila) h 1116 Astor
McClennan Gilbert R (Grace R) (Phila) h 560 Stanbridge
—Grace R Mrs sls clk Chatlin's Dept Store Inc r 560 Stanbridge

MICHAEL G. GARBER
REAL ESTATE — BUSINESS CONSULTANT
INSURANCE — MORTGAGES
218 EAST AIRY STREET Telephones BRoadway 2-3276—2-9708

McClennon Carrie wid Elliott domestic h 1039 Willow
—Dorothy checker Norris Laundry-Speed-E-Cleaners Inc r 1043 Green
—Stanly A caretaker h 1205 Arch
McClory Jas P jr (Elizabeth V) auto dlr h 161 Kingwood rd K of P UM Twp
McCloskey Donna r 3209 DeKalb blvd Wash Sq Gardens
—Ellsworth J (Hazel M) chief drftsmn h 3209 DeKalb blvd Wash Sq Gardens
—Jos r 205 W Main
—Jos E r 218 Jacoby
—Leonard T (Mary T) h 1510 Plymouth blvd Curren Ter
McCloy Barbara Lou studt r 39 Burnside av 2 n W Main J'ville
—Mathew R (Jessie M) installer h 24 Laurel la Ply Valley
—Wm J (Pearl B) formn h 39 Burnside av 2 N W Main J'ville
McCluen Walter F (Agnes P) carp h es Heston av J'ville
McClure Earl S (Bertha F) (Fairmount Service Station) h 657 George
—Fred jr (Inez) lab Chatlin's Warehouse h 1108 Green
—Fred D (Mary A) jan Thos J Stewart Jr High sch h 255 E Chestnut
—Fred H (Lillian) h 196 N Whitehall rd J'ville
—Georgia nurse's aide Montg Hosp r 915 Thomas
—Gloria emp N'town State Hospital r 915 Thomas
—Howard W wtchmn r 255 E Chestnut
—Inez L maid Montg Hosp r 1108 Green
—Jane ofc clk r 1114 W Airy
—Jesse B (Jessie I) plmb 1423 West Main J'ville h do
—John W (Thelma B) mason contr h 101 W Logan
—Linwood D (Eliz S) sls supvr Phila Elec Co h 1600 Arch
—Mack (Georgia) hauling 915 Thomas
—Marjorie nurse's aide Montg Hosp r 915 Thomas
—Mary maid Montg Hosp r 255 E Chestnut
—Melvin (Angeline) constn wkr h 231 Diamond av Blk Horse
—Ruth ofc clk (Phila) r 1114 W Airy
—Walter S (Frances L) power house atndt h 1114 W Airy
—Walter S jr, electn r 1114 W Airy
—Wm F (Esther V) sec Asbestos Insulating Co Inc h 2602 Dogwood la EN Twp
McCluskey Thos plmb N'town State Hosp r do
McCole John driver-slsmn Nelson Dairies Inc r Philadelphia
McCombs Albert (Mabel V) caretaker Penna State Highway Dept h 926 W Marshall
—Mabel V Mrs opr True Form Corset Co Inc r 926 W Marshall
—Ralph C (Ethel) asmblr (Consho) h 1004 W Airy
McConaghy G Norman (Jane S) ptrnmkr h 206 Egypt rd J'ville
—Jane S Mrs sten Elgin H Lenhardt & Son r 206 Egypt rd RD 1
McCone Wm D dye house wkr James Lees & Sons Co r 119 W 6th B'port
McConell Agnes r StJoseph's Protectory
McConlogue Thos J (Mildred A) steel wkr h 521 Swede
McConnell Harold W (Rita D) electn r 46 W Rambo B'port
—J Russell tchr Thos J Stewart Jr High sch r 435 Depot B'port
—John J h 46 W Rambo B'port

McConnell
—John R (Concetta Q) lab Bearoff Bros Inc r 111 W 2d B'port
—John Russell H (Dorothy) asst traffic mgr Jas Lees & Sons Co h 435 Depot B'port
—John Russell jr, tchr r 435 Depot B'port
—Jos J (Marion B) ins agt h 11 Firethorn rd K of P UM Twp
—Mary r 1246 W Main
—Raymond W (Rose A) storekpr Phila Elec Co h 610 E Main
—Rose Marie bkpr Charming Shoppes r 610 E Main
—Saml K jr, Hon member of congress 13th Dist of Penna 22 E Airy rm 200 r Wynnewood
—Wm J (Veronica C) instrument repr h 507 W Marshall
McConomy Albert G (Gertrude W) acct h 601 Swede
McCool Edith K Mrs r 2410 Swede rd EN Twp
—Elsie M Mrs sls clk Morley's r 1738 Locust
—Harold (Elsie M) h 1738 Locust
McCord Madeline mender r 320 James
—Richd platform mn Tose Inc r Ambler
McCork David pan washer Perfection Bakery r 215 W Airy
McCormick Anna T wid Wm J h 1227 Markley
—Edw J (Margt) instrument mech h 2936 Stony Creek rd Penn Sq Village
—Edw J mach Am Screw Co r RD 2 Collegeville
—Geo asst supt N'town School Dist r Pottstown
—Jas J (Madeline B) formn Am Screw Co h 733 Astor
—John H (Rose Ann) crane follower (Conshohocken) h 420 W Airy
—Jos F (Anne M) guard Montg County Prison h 1521 Powell
—Jos J budget analyst (Wash, DC) r 1227 Markley
—Margt M sten r 1227 Markley
—Mark J (Gladys M) slsmn Adam Scheidt Brewing Co h 1625 Locust
—Mary M grad nurse (Phila) r 1227 Markley
—Mary V domestic r 816 Arch
—Michl (Anna) formn Am Screw Co r Collegeville
—Nora T domestic r 816 Arch
—Robt D (Dorothy T) insp h 2902 Stony Creek rd Penn Sq Village
—Ronald Z (Sara J) millwright h 674 George
—Sarah ward sec Montg Hosp r 674 George
—Thos A (Agnes) mech N'town State Hosp r do
—Wm J r 720 George
McCouch Geo (Edna M) slsmn Lloyd H Daub Inc h 30 W Airy
—Geo A (Irma L) utility mn Highway Materials Inc h 35 W Spruce
McCourt Robt sht mtl wkr Asbestos Insulating Co Inc r 26 River rd RD 1
McCoy Albert P (Louise) weigher Jas Lees & Sons Co h 1217 Astor
—Bentley W insp Jas Lees Sons & Co r 1217 Astor
—David slsmn McCoy's Music & Elec Co r 109 Valley View rd DeKalb Manor
McCOY EARL L (Evelyn L) (McCoy's Music & Electric Co) office 408 DeKalb tel BR 2-2323 h Sandy Hill rd RD 4 Norristown, Pa tel BR 2-7888
—Edith P Mrs teller Montg N'town Bank & Trust Co h 243 W Fornance
—Ellen sls clk Feder's Dress Shop r 1009 DeKalb
—Eva F Mrs h 516 Hamilton

Member Federal Deposit Insurance Corporation
Montgomery Norristown BANK AND TRUST Company
Member Federal Reserve System
NORRISTOWN — — NORTH WALES

McCoy
—Florence M Mrs ofc sec Ralph F Wismer r 2701 Swede rd Penn Sq
—Harold R (Shirley I) retail slsmn Stroehmann Bros Co h 56 Walker la K of P UM Twp
—John asst opr N'town Sewage Treatment Plant r 1625 New Hope
—John R, USAF r 37 Egypt rd J'ville
—John R, USN r 320 W 5th B'port
—Julia Ann r 1011 DeKalb
—Kathryn Mrs (Little Flower Shop) r 635 Haws av
—Maude H wid Ray W h 911 Swede
—Nellie smstrs Feder's h 1011 DeKalb
—Phyllis J waitress George's Diner r 320 W 5th B'port
—Ralph N (Mary T) plstr 37 Egypt rd J'ville h do
—Ralph N jr (Janet B) plstr Ralph N McCoy h 52 Colonial av J'ville
—Robt (Arlene V) carp h 46 Prince Frederick K of P UM Twp
—Robt A (Ruth M) council mn Boro of B'port h 320 W 5th B'port
—Roberta M Mrs waitress Jesse's Restr h 606 DeKalb
—Sue r 1013 Cherry
—W Russell (Kath M) (Little Flower Shop) h 635 Haws av
—Walter A (Bernice E) prntr N'town Times-Herald h 113 Mill rd RD 3
—Wm A r 530 Noble
—Wm E (Florence) bottler Adam Scheidt Brewing Co r 2801 Swede EN Twp
McCOY'S MUSIC & ELECTRIC CO (Earl L McCoy) pianos, radios, television, Kelvinator electric refrigerators, home laundry equipment, gas and electric ranges, phonographs, records, musical instruments and school of music 408 DeKalb tel BR 2-2323—See page 22 Buyers' Guide and right side lines
—School of Music (McCoy's Music & Electric Co) 408 DeKalb
McCracken A Louise Mrs sec Tose Inc r 130 W 8th B'port
—Albert C (A Louise) dispr Tose Inc h 130 W 8th B'port
—Chas F (Nina B) radio opr h Foulkrod blvd Hughes Park UM Twp
—Eliz A Mrs r 404 DeKalb apt 1
—Emma M wid Chas I h 123 Hartranft av Coleston
—Harold E (Cath M) pntr h Walnut st UM Twp
—John V (Dora A) h 623 Astor
—Kevin J (Lorraine H) prntr (Phila) h 3 Hilltop rd Ply Valley
—Phyllis A ofc sec Phila Natl Bank h 613 Briar la EN Twp
—Robt I (Cath Z) adv dir N'town Times-Herald h 613 Brier la EN Twp
McCreana Anthony (Theresa) service mn B E Block Bros Inc r Conshohocken
McCreary Hattie wid Alex r 5 W Spruce
—John W (Ethel E) farmer h Brownlee rd K of P UM Twp
—Milton W (Marion J) plmb h 2 Gunport la K of P UM Twp
McCreedy Edna B Mrs ofc sec Montg County Republican Committee r Melrose Park
McCrenzi Mary wid Stephen h 712 Erlen rd Ply Valley
McCrork Clyde A (Dorothy C) sound eng h 717 Noble
McCrudden John J (Cath A) police Boro of N'town h 1213 W Lafayette
—Kath Mrs hsekpr Montg Hosp r 802 Swede

McCullough Jas E h 323 Swede
—R B mgr Holland Furnace Co r 453 March Shillington
McCullum Eug (Mamie) constn wkr h 320 E Oak
McCurdy Alex fibre wkr h 410 E Oak
—Alex D (Victoria A) service mgr Chas W Mann Motor Co h 208 Burnside av J'ville
—Carolyn nurse's aide Montg Hosp r 701 Phila av RD
—Daniel (Martha) h 1217 W Airy
—Esther ofc sec Jas Lees & Sons Co r Oaks
—Eva wid Kennedy r Township Line rd EN Twp
—Geo D, USAF r 1217 W Airy
—Gerald r 520 Noble
—J Wallace (Gloria) CPA h Valley View rd K of P UM Twp
—Kathryn A compt opr h Township Line rd EN Twp
—Kennedy W (Irma) mach opr h 11 Mill rd EN Twp
—Martha M ofc sec Montg County Bar Assn and notary 100 W Airy r 1217 do
—Robt (Edith) paper fnshr h 520 Noble
—Robt J jr (Carolyn) mech hlpr Bud's Garage h 15 Chestnut Mogeetown
—Ronald (Hannah M) machine opr h 200 Church King Manor UM Twp
McCusker Edw J (Frances M) mtce mn ADT Co h 48 North Wales rd EN Twp
McDADE CHARLOTTE E office secretary Norristown Chamber of Commerce Office 38 Curren Arcade tel BR 5-6178 r 368 E Main tel BR 2-3827
—Edw J (M Agnes) h 804 Green
—Elwood E (Marion E) h 32 Hartranft av
—Mary Mrs h 909 DeKalb
—Thos E slsmn Continental Baking Co r 804 Green
McDaniel Geo S (E Laura) mason contr 709 Astor h do
—Marjorie tchr Black Horse sch r 669 Sproul rd Bryn Mawr
McDermott Agnes Mrs settlement clk Title Ins Co of Penna r 1548 Powell
—Agnes F wid John F clk h 1326 Pine
—Donald F (Janice) r 1548 Powell
—Edw F (Marie E) plmb 806 W Airy h do
—Francis D (Mary) h 815 Stanbridge
—Gerald (Margt) plmb and stmftr h 1812 Ardin dr J'ville
—Grace K Mrs clk N'town State Hosp r RD 2 Collegeville
—Irene hd nurse Montg Hosp r 1007 Markley
—Jas E h 209 E 4th B'port
—Jas H C r 14 W Basin
—Jean M ofc sec r 806 W Airy
—John B (Lillian I) formn Alan Wood h 1548 Powell
—Mary C r 209 E 4th B'port
—Mary E wid Jas h 14 W Basin
—Patk J bkpr r 209 E 4th B'port
—Rose A hsekpr r 209 E 4th B'port
—Thos F clk Adam Scheidt Brewing Co r 125 E Main
McDevitt Chas P (Eleanor M) mach opr h 217 Bryans rd Penn Sq Village
—Edw H (Frances) landscaper h 103 Selma
—Edw H jr r 103 Selma
—Kathryne V wid J h 217 Summit
—Mary A nurse's aide Sacred Heart Hosp r 103 Selma
McDivitt Esther I Mrs pres McDivitt's Pharmacy Inc h 14 N Highland av J'ville
—Jos B, USA r 14 N Highland av J'ville
McDivitt's Pharmacy Inc, Mrs Esther I McDivitt pres Frank E Lafferty mgr 7 W Main

NORRISTOWN'S LARGEST DEPARTMENT STORE
BLOCK'S
11-25 W. Main St., Norristown — High and Charlotte Sts., Pottstown
TEL. BRoadway 5-8700
FOR ALL DEPARTMENTS

RAY T.
BRADY
MOTOR
CO.
•
STUDEBAKER
MOTOR
CARS
and
TRUCKS
•
Sales
—
Service
—
Parts
•
Markley
and
Oak Sts.
•
Tel.
BR
5-0186

GIRVAN LINOLEUM SHOP
COVERINGS FOR
FLOORS — WALLS — COUNTERTOPS
Telephone BRoadway 2-6673 2803 SWEDE ROAD

McDonald Edna nurse Sacred Heart Hosp r 839 Swede
—Etta Mrs mess atndt h 145 Ann
—Glenn (Edna) mach r 839 Swede
—Hugh D (Marian M) marine eng h Montgomery av K of P UM Twp
—Jos A (Mary A) acct h 634 W Lafayette
—Margt M Mrs mach opr r 711 W Marshall
—Marion Mrs search clk Title Ins Corp of Penna r 516 Kohn
—Peter r 1051 Cherry
—Thos D (Frances) USA h 1087 Powell
—Thos E (Marion) orderly Montg Hosp h 516 Kohn
McDonnell Chas (Hazel N) mach h 529 Noble
—Jas F (Patricia F) slsmn h 169 New Highland av J'ville
—Jos rubber wkr r 1980 Juniata rd J'ville
—Louisa r 223 E Basin
—Martha J chkr r 529 Noble
—Mary E sten r 1980 Juniata rd J'ville
—Michael Mrs clk J F Spillane 5 & 10 Cents Stores r 551 Kohn
—Michl C driver Crouthamel Motor Frt r 551 Kohn
—Sara K baker Valley Forge Hotel r RD 1 Collegeville
—Thos F jr, driver Crouthamel Motor Frt r 1980 Juniata rd J'ville
—Thos J mtce mn r 1980 Juniata rd J'ville
McDonough Charlotte M laby asst N'town State Hosp r Trappe
McDowall Margt V slswn D M Yost Co r 28 W Main
McDowell Betty L chg atndt N'town State Hosp r 108 Josephine av Consho
—E Matilda wid Jos M h 1416 Locust
—Frank pipe cover Asbestos Insulating Co Inc r Easton rd Willow Grove
—Margt B Mrs sls clk h 28 W Main apt 5
—Willard D (Mary D) constn wkr r 355 Coates B'port
McElhare Harry (Lorraine H) USN r 1603 DeKalb
McElhatton Margt Mrs r StJoseph's Protectory
—Michl D (Bessie E) vault custdn Montg N'town Bank & Trust Co h 19 E Marshall
McElhill Wm J crane opr N'town Hauling Co Inc r Philadelphia
McElhone D Stewart (Duffy, McTighe & McElhone) lwyr 11 E Airy r Hatboro
McElroy Francis J (Rita B) agt Met Life Ins Co h 1031 W Lafayette
—John F h 627 Swede
McElwee Chas W (Catharine) mgr Kauffman's h 748 George
—Geo E (Joan A) stock broker (Phila) h 9 Hilltop rd Ply Valley
McEnery Jas V Rev pastor StAugustine's RC Church h 460 Ford B'port
McErlain Jas F driver Adam Scheidt Brewing Co h Philadelphia
McEver J Thos (Lillian L) supt White Pigment Corp h Henderson rd UM Twp
McEvoy Anna r 1022 W Marshall
—Eleanor E ofc sec Leonard F Markel jr r 1044 Powell
—Genevieve M sls clk W T Grant Co r 1044 Powell
—Jas (Rose) h 119 Chain
—Jas shipper N'town Magnesia & Asbestos Co r 225 Springmill av Consho
—Jas E elev opr r 1205 Swede
—Marie E Mrs kitchen wkr Montg Hosp h 1044 Powell
—Matilda ofc clk B E Block & Bros Inc r 118 E 6th av Consho
McEwen Earl C (V Aileen) heater asmblr h 1032 W Airy
—Richd M hlpr Watt Warehousing Co Inc r 1032 W Airy
—Russell C (Eugenia S) fibre wkr Continental Diamond Fibre Co (B'port) h 1544 Markley
McFadden — h 61 Garfield rd K of P UM Twp
—Cath hsekpr r 600 Hamilton
—Cath A h 142½ W Airy
—Elaine M ofc sec Morris H Genkins r 76 Chester av Clifton Hts
—Eliz ofc clk Martino Candy Co r 731 Chain
—Jas P (Rita E) rewrite mn (Phila) h 102 Norwood la Penn Sq Village
—John clk Lloyd H Daub Inc r Chester av Clifton Hts
—John J atndt N'town State Hosp r do
—John J (Margt) formn h Church rd K of P UM Twp
—John J salesman Lloyd H Daub Inc r 76 Chester av Clifton Hts
—John R (Irene M) tube winder h 63 Monroe rd Henderson Park UM Twp
—Margt A ofc clk r Church rd K of P UM Twp
—Mary E h 139 W 3d B'port
—Richd E (Ann F) lab h 529 Swede
—Richd L (Ada H) electn h 520 Church
—Rita E nurse Montg Hosp r 1427 Powell
—Roger jr (Eliz) reclaim agt (Ply Meeting) h 731 Chain
—Vincent J (Margt K) condr h 108 W 3d B'port
—Williett O atndt N'town State Hosp r Ambler
—Wm (Liddie G) formn h 20 Lincoln av
McFalls Eliza S atndt N'town State Hosp r do
McFarland Andrew G (Bessie H) gro 1204 Swede h 1200 do
—Donald E serv mech Tose Inc r RD 1 Royersford
—Geo (Eleanor) musn r 1112 Green
—Geo C h 1020 DeKalb
—Jas H (Cath L) (McFarland's Luncheonette) h 800 W Elm
—Jos H v-pres and dir of marketing James Lees & Sons Co r StDavids
—Lena S wid Paul T h 31 N Schuylkill av J'ville
—Lola E wid Mack h 937 W Wash
—Mack lab r 937 W Wash
—Paul (Gladys) lab Thos W Faulkner Jr h 2200 Rahway av EN Twp
—Paul T jr, mach H & H Mach Co r 31 N Schuylkill av J'ville
—Pearl (Estelle M) mtce mn Phila Textile Finishers Inc h 2017 Rohway av EN Twp
—Ralph M (Laura A) lock seam mn h 716 W Lafayette
—Robt purch agt James Lees & Sons Co r Hawthorne & Fern av Oaks
—Sarah R r 1112 Green
—Thos W (Kathleen D) electn h 817 Woodbrook la Ply Valley
—Walter (Sara) plstr h 1539 Markley
—Wm sta firemn Montg Hosp r 1439 Willow
McFarland's Luncheonette (Jas H McFarland) 800 W Elm
McGahnn Thos G cook N'twn State Hosp r do
McGann Jos B atndt N'town State Hosp r Conshohocken
McGarry Mary G wid Thos r 813 Green
McGarvey Alex (Millie C) sub mail hndlr PO h 202 Francis av Coleston
McGaughey Jas H (Margt G) mgr Phila Tobacco Store h 329 W Fornance
—Jas P (Phila Tobacco Store) r Upper Darby
McGeady John J (Frances E) field eng h 304 S Trooper rd J'ville

FEDERAL SAVINGS AND LOAN INSURANCE CORPORATION
SAFETY OF YOUR SAVINGS
INSURED
UP TO $10,000
NORRISTOWN Federal SAVINGS & LOAN ASSOCIATION
104 W. MAIN ST.
TEL.
BR OADWAY 5-4336

McGee Agnes Y atndt N'town State Hosp r 815 Green
—Anna G r 14 W 6th B'port
—Augustine J (Marie T) back tndr Diamond State h 474 Ford B'port
—Cath A r 313 Holstein B'port
—Danl r 121 W 6th B'port
—Danl A jan Montg N'town Bank & Trust Co r 313 Holstein B'port
—Danl S asst buyer Schuylkill Valley Gro Co Inc r Conshohocken
—Dennis V h 1429 Juniper
—Dorothy R priv sec h 518 Bush B'port
—Edw T (Pauline P) driver Fairmount Engine Co No 2 h 132 W Elm
—Ellen A r 313 Holstein B'port
—Helen A twister r 416 Grove B'port
—Jas J dispr B'port Taxi r 518 Bush B'port
—John bus driver r 626 Cherry
—John S (Kathryn M) agt Indl Life Ins Co h 622 Noble
—Jos A (Katharyn A) store kpr Phila Elec Co h 300 W Roberts
—Jos A formn r 14 W 6th B'port
—Leo P asst firemn N'town State Hosp r do
—Margt M ofc sec Richard L Ewing r 14 W 6th B'port
McGEE MARY E assistant cashier Bridgeport National Bank r 14 West Sixth, Bridgeport
—Neil A r 121 W 6th B'port
—Patricia clk (Consho) r 622 Noble
—Patk M h 14 W 6th B'port
—Paul A r 14 W 6th B'port
—Pauline P cash Chatlin's Dept Store Inc r 132 W Elm
—Robt E (Dorothy M) pres Goodwill Fire Co h 507 Prospect av B'port
—Sarah M smstrs h 313 Holstein B'port
—Thos J r 14 W 6th B'port
—Wm J (Dorothy) braider Walker's h 6 W 6th B'port
McGeeney Jos F jr (Viola E) (DeKalb St Esso Servicenter) h 1041 Swede
—Jos F 3d, atndt DeKalb St Esso Servicenter r 1041 Swede
—Viola E sten Jas Lees & Sons Co (B'port) r 1041 Swede
McGettigan Jas P fcty wkr r 145 W Elm
—John J (Mildred E) splicer Bell Tel Co of Pa h 528 Astor
—Lillian E wid Edw F emp N'town Box Co h 145 W Elm
—Lillian E jr, fcty wkr r 145 W Elm
—Thos J (Florence M) cable splicer Bell Tel Co of Pa h 632 Kohn
McGhee John laby tech Sacred Heart Hosp r 644 N Brooklyn
—John R (Susan F) slsmn h 2117 Weber la J'ville
—Wm C (Jane R) lab h 107 Hartranft av
McGinley Alma C clk YWCA r 720 George
—Beauty Shop (Margt M McGinley) 201 W 4th B'port
—Cath T mach opr (B'port) r 628 W Lafayette
—Cornelius r 703 Kohn
—Grace C clk Penn RR r 1412 Markley
—Harry slsmn Ziegler's r 116 Chain
—Jas (Jeanne E) pntr h 408 W Warren
—Jas F (Anna M) station agt Rdg RR h 1412 Markley
—Joan A grad nurse h 725 Swede
—John auto mech Adam Scheidt Ford Inc r Rosemont
—John J (Pearl) comp N'town Times-Herald h 127 Selma
—Larry W (Mary K) IBM opr Schuyl Valley Gro Co Inc r 216 E Fornance
McGinley
—Margt M (McGinley Beauty Shop) r 1412 Markley
—Marie V supvr r 1016 W Marshall
—Mary K Mrs ofc mgr McCoy's Music & Elec Co r 216 E Fornance
McGinnis Edw S (Marie F) slsmn Asbestos Insulating Co Inc h 215 E Brown
—Edw S 3d, USN r 215 E Brown
—Geo E (Margt D) phys 635 W Main h do
—Mary A clk Tose Inc r 215 E Brown
McGinniss Emma S Mrs (West Main School of Dancing) r 1965 W Marshall J'ville
—Thos G (Emma S) tchr h 1965 W Marshall J'ville
McGirk Ella W wid Jas r 626 W Lafayette
McGirr Andrew J jr (Rita G) furn store (Bethlehem Pike) h 1616 Locust
McGlashen Chas E (Dorothy E) gas sta 1001 Markley h 70 N Wakefield
—Chas N (Laura) drill press opr h 1113 Swede
—Florence T tube wkr r 418 Mill B'port
—Harvey G (Mary J) steel wkr h 418 Mill B'port
—Robt D (Frances E) heater hlpr h 104 Hancock av Coleston
McGleash Jas (Mary) truck pkr r ns Flint Hill rd Sland, UM Twp
McGlincey Andrew J studt r 825 Swede
—Mary V Mrs h 825 Swede
McGlinsey Donald E wldr r 7 Walker la, K of P, UM Twp
—Raymond J studt r 7 Walker la, K of P, UM Twp
—Raymond J (Edna A) wldr h 7 Walker la, K of P, UM Twp
McGoldrick Chas D (Carol A) plmb (Wayne) h 138 Stanbridge
—Chas P (Lena C) eng Penna Turnpike h 702 W Elm
McGonigal Danl H (Grace M) mach h 54 N Jefferson av J'ville
—Lilia P Mrs cafeteria wkr Eisenhower Sr High sch r 1731 Powell
—Robt C (Carmella) extruder L Frank Markel & Sons h 301 Germantown pike Penn Square
—Wm H (Lila P) formn Wildman Mfg Co h 1731 Powell
—Wm H (Ann T) optician h 406 Holstein B'port
McGonigle John J (Betty M) prntr h 725 Erlen rd Ply Valley
McGough Francis X (Alberta M) pipeftr h 717 Clover la Ply Valley
—Robt (Mary) lab h 56 Summit Sland UM Twp
—Vincent P (Margt F) driver h 253 E Main
—Vincent P jr (Marlene M) lab h 245 Buttonwood
—Wm J sexton r 421 Bush B'port
McGovern Alice C teller Montg N'town Bank & Trust Co h 1350 Powell
—Chas J Rev pastor StFrancis of Assisi RC Church 600 Hamilton h do
—John E carp r 304 E Oak
—Jos plant opr Burdett Oxygen Co r Center Square
—Kathryn C clk (Phila) h 304 E Oak
—Margt r StJoseph's Protectory
—Mary E V hsekpr r 460 Ford B'port
—Stasia H hsekpr r 460 Ford B'port
McGowan Jos H system opr Phila Elec Co r Phoenixville
—Jos R (Anna S) plmb h Sandy Hill rd Ply Twp
—Walter D (Violet) steel wkr Alan Wood Steel r 163 N Whitehall rd J'ville
McGrail Jos J, USMC r 674 George

Alan Wood COKE
The Modern Domestic Fuel
•
High Carbon
Low Ash
More Heat
Less Waste
•
ALAN WOOD STEEL COMPANY
COKE and CHEMICALS DIVISION
Main Office CONSHOHOCKEN, PA.
Plant SWEDELAND, PA.
PHONE BRoadway 2-4800
•
Other Products
PIG IRON
ORE CONCENTRATES
COAL CHEMICALS
BENZOL
TOLUOL
XYLOL
NAPHTHALENE
SOLVENT NAPHTHA
AMMONIA SULPHATE
TAR ACIDS
TAR BASES
•
Alan Wood COKE

JOHN J. CORSON
REAL ESTATE — INSURANCE
33 W. MAIN STREET Telephone BRoadway 5-8585

CREDIT BUREAU OF GREATER NORRISTOWN
INVESTIGATIONS — COLLECTIONS
Phone BRoadway 2-1622
620 DeKALB STREET

McGranahan Thos C, USAF r 881 Cherry
McGrath Alice trimmer Norristown Dress Co r 530 Swede
—Danl J (Helen L H) rep Bur of Aeronautics USN h Montgomery av, K of P, UM Twp
—Harry M lab Pa Dept of Highways r 110 E 9th Consho
—Ignatius J r 903 Swede
—Jas W clk Montg N'town Bank & Trust Co r Conshohocken
—John (Virginia L) electn h 3027 Stony Creek rd Penn Sq Village
McGRATH JOS H (Eleanor) asst treas Montgomery Norristown Bank & Trust Co h 622 Buttonwood
—Jos H jr, USN r 622 Buttonwood
—Oswald J (Alice G) insp h 530 Swede
—Thos F (Eliz J) USCG r 630 Buttonwood
McGraw Clarence L (Irene E) gas sta atndt Chas E McGlashen h 22 W Signal rd B'port
—Geo A firemn N'town State Hosp
McGready Thos (Ruth C) formn h 103 Montgomery av Coleston
McGregor Mary G looper Wildman & Swartz Inc r 306 Stanbridge
—Thos R (E Louise) h 1322 Ridge rd Blk Horse
McGroarty John J member County Board of Viewers r Jenkintown
McGrory Bridget F wid Michl J h 423 Grove B'port
—Edw J r 103 E Rambo B'port
—Francis R (Ann) steel wkr h 603 W Main
—Frank J (Florence A) shipper h 536 Stanbridge
—John M (Mary T) whol slsmn Stroehmann Bros Co h 54 E 4th B'port
—Jos J (Dorothy E) lwyr 523 Swede rm 1 r 1332 Pine
—Jos L (Adeline E) clk Tose Inc h 413 DeKalb B'port
—Jos V (Mary A) post mstr N'town PO h 1332 Pine
—Margt D r 423 Grove B'port
—Vincent (Cath) pntr h 503 Astor
—Vincent G (Margt V) condr h 207 Francis av Coleston
—Wm F carpet weaver r 423 Grove B'port
—Wm J (Eliz V) storekpr Phila Elec Co h 420 Bush B'port
McGuckin John G (Alice F) carpet lyr h 622 Renel rd Ply Valley
McGuffin Carmella R Mrs med tech Dr Ernest H Tompkins r 128 W Elm
—Chas Henry coke wkr h 233 E Oak
—Edw T (Annelou) pntr Walter Bregler r 233 E Oak
—Wm J (Carmella R) pntr h 238 W Main
McGuigan Chas E (Mary E) lab h 324 W 5th B'port
—Chas L (Anna L) asst supvr Jas Lees & Sons Co h 1225 Astor
—Eliz r 324 W 5th B'port
—Jas L r 142½ W Airy
—John H (E Patricia) gro clk h 501 George
—John H (Mary M) h 104 W 2d B'port
—Matthew M laby wkr r 324 W 5th B'port
—Richd (Pearl C) clk r 623 W Lafayette
—Robt (Jean E) ofc clk h 727 Erlen rd Ply Valley
McGuire Anna F wid Jas tel opr Bell Tel Co h 23 E Fornance
—Chas P (Ethel) leather sorter h 14 W Marshall
—Ethel A Mrs clk Lloyd H Daub Inc r 14 W Marshall
—Inez V Mrs r 1722 Williams way J'ville
—Jas J (Harriett) elec h 556 Haws av apt E

McGuire
—John J (Agnes A) jan Phila Elec Co h 540 Stanbridge
—John T (Margt M) circ mgr N'town Times-Herald r 232 Beechwood rd RD 3
—Redmond pharm Care's Rexall Pharmacy r Philadelphia
McHale Edw F (Alma) electn h 1041 DeKalb
—Eliz P ofc sec H J Nugent r Philadelphia
McHarg John S (Ida M) clk PRR Frt Sta h 2801 Swede rd EN Twp
—Lawrence H (Lurline H) tractor trailer driver h 623 Cherry
McHenry Chas (Bertha F) driver N'town Brick Co h 631 Chain
—Flora M wid Jas r 201 W Wood
—Margt L phys N'town State Hosp r 1201 Stanbridge
—Saml R (Ruth R) yardmstr (Birdsboro) h 201 W Wood
McHugh Harrison G (Betty Jean) emp L Frank Markel & Sons r 46 N Jefferson J'ville
—John P (Rita C) pipeftr h 404 DeKalb apt 2
McIlroy Carl E (Helen M) electn h 12 Old Fort rd, K of P, UM Twp
McIlwain Chas C (Katie L) (McIlwain Furn) h 532 Kohn
—Furniture (Chas and Katie L McIlwain) used furn 544 Cain
—Katie L Mrs (McIlwain Furniture) r 532 Kohn
McInrney Rita reporter N'town Times-Herald r Chestnut Hill
McIntyre Betty tube wkr (Lansdale) h 116 E Wood
—Brooke M (Ella F) driver-slsmn Nelson Dairies Inc h 2925 Stony Creek rd Penn Sq Village
—Calvin E mach r 737 Noble
—Danl A (Mary V) clk h 210 Oak Tree rd Penn Sq Village
—Danl T (Marie V) mech eng h 28 Blue Buff rd, K of P, UM Twp
—Eliza wid David h 223 Diamond av Black Horse
—Francis J (Pauline) textile wkr (Consho) h 720 Astor
—Frank G h 116 Holstein B'port
—Jas W (Mary) jan Court House h 825 W Main
—John (Mary E) pipe coverer Asbestos Insulating Co Inc h Belvoir rd Ply Twp
—Mary E wid Wm J h 622 Swede
—Regina kitchen wkr Sacred Heart Hosp r 720 Astor
—Robt B (Helen M) h 737 Noble
—Robt W (Marie B) dispr Phila Elec Co h 35 Hillview rd K of P UM Twp
—Viola R clk r 116 Holstein B'port
—Walter B (J Elaine) mtce mn r 509 Cherry
—Winifred bkpr-sten r 825 W Main
McKale John G (June N) lab r 206 Millcreek rd Ply Valley
—John J (Lydia K) gas serv sta (Pottstown) h 206 Millcreek rd Ply Valley
McKay Agnes r 152 W Penn
—Mary Mrs h 152 W Penn
—Robt studt r 1412 Harding blvd
—Wm truck driver r 234 Beechwood rd Penn Sq Village
McKee Geo R (Mary Anne) h 14 Pleasant rd Ply Valley
—Hazel hostess Ply Country Club r 82 Renel rd Ply Valley
—Herbert r 105 W 4th B'port
—Jennie E cook N'town State Hosp r 1201 Stanbridge

ESTABLISHED 1886
Building Materials
I. F. MARCH'S SONS
LUMBER — MILLWORK
BOXES AND CRATES NAILED OR IN THE SHOOK
Phone BR 2-0425
Coal
FOURTH and MILL STREETS BRIDGEPORT, PA.

McKee
—Jos S (Reita E) bus driver h Montgomery av UM Twp
—Lynn C (Emma E) sec Kiwanis Club of N'town h 1705 Pine
McKeever Karl G (Mary) roofer h 820 W Elm
—Mary Mrs police guide Boro of N'town r 820 W Elm
McKelvey Russell tchr Thos J Stewart Jr High sch r 1011 W Marshall
McKendrick Helen A tchr David Rittenhouse Jr High sch r RD 3
—Wm J (Helen A) studt h DeKalb Pike, EN Twp
McKenna John I sub clk PO r 424 Bush B'port
—John M (Mary E) bus driver h 77 Nancy's la K of P, UM Twp
—Jos F lab (Consho) r 509 Stanbridge
—Kath wid Jos woolen mill wkr r 116 E 4th B'port
—Madge M wid Thos P matron B'port Boro Hall h 30 W Front B'port
—Mary Mrs h 424 Bush B'port
—Philip J appr Montg Ofc Equip Co r 116 E 4th B'port
McKenzie Frances E atndt N'town State Hosp r Philadelphia
McKeon John J (Louise J) lathe opr h 923 W Marshall
McKeown Ann M sten r 4 Powder Horn rd K of P, UM Twp
—Edw D, USMC r 6 White av Hughes Park UM Twp
—Geo H C (Frances D) phys Merck & Co h 1201 W Main Hamilton Hotel apt 320
—J Robt r 22 W Basin
—John D (Lydia M) custdn Theo Roosevelt sch h 22 W Basin
—Jos R (Ruth M) slsmn Stroehmann Bros Co h 824 W Main
—Leona C wid Andrew M r 1201 W Main Hamilton Hotel apt 320
McKernan Anne Louise studt r 108B Sland UM Twp
—Frances M sls clk Chatlin's Dept Store Inc r 26 W Spruce
—Geo T, USA r 632 W 4th B'port
—Jack J (Dolores E) sta atndt Sun Oil Co Serv Station h 624 Tabak rd K of P, UM Twp
—Joan Mrs ofc clk Morris Jewelers
—John (Anne) formn h 109 W B st Sland UM Twp
—John B, USA r 1653 W Marshall J'ville
—John J (Eliz A) detective Boro of N'town h 1028 Cherry
—Jos A bartender N'town Lodge No 213 Loyal Order of Moose r 624 W Main
—Jos T (Frances M) (McKernan's Bar) h 26 W Spruce
—June M mach opr (Oaks) r 1722 Arch
—Leo F bartender Valley Forge Hotel r 1653 W Marshall
—Lillian clk Valley Forge Hotel r Stanbridge
—Lillian Mrs clk h 620 Noble
—Margt C wid Andrew S tel opr Bell Tel Co h 19 W Spruce
—Margt M h 1949 W Main J'ville
—Mary B wid Leo F hosiery pairer Herbert h 1653 W Marshall J'ville
—Mary R fnshr Peoples Cleaners & Dyers r 1712 Arch
—Paul J (Margt H) lab h 632 W 4th B'port
—Pearl Mrs h 1722 Arch
—Sara wid Andrew r 1036 Cherry
—Thos B (Mary R) baker Continental Baking Co h 1712 Arch
—Wm r 231 W Main

McKernan
—Wm L (Margt T) (McKernan's Bar) h 704 Stanbridge
—Wm T steel wkr Alan Wood r 1036 Cherry
McKernan's Bar (Jos T and Wm L McKernan) tavern 317-319 Cherry
McKinley Thos M (Pauline W) USA h 30 Tyler rd Henderson Park UM Twp
McKinney Chas R (Charmaine M) slsmn Norristown Ford Co h 26 Park dr J'ville
—Jas C r 231 W Main
—Mamie wid Connie h 227 W Lafayette
—Wm S (Louise P) formn W H Kneas Lumber Co Inc h 640 Chain
McKinnon Wm B (Dorothy R) shop wkr Metalcraft Sales Co Inc r 264 B st Sland UM Twp
McKinzie C Wm truck driver N'town Hauling Co Inc r 330 E Oak
McKnight Cath fcty wkr h 611 W Main
—Harry G (Marian) porter Sacred Heart Hospital h 118 Mill rd EN Twp
McLaughlin B G pres McLaughlin Machine Works r Villanova
—Barbara waitress Herbison's Sweet Shop r N Montgomery av J'ville
—Edw E auto mech Bud's Garage r RD 1 Park av
—Edw J (Eliza B) slsmn h 214 Millcreek rd Ply Valley
—Eug M (Vera M) formn h 114 N Whitehall rd J'ville
—Fannie E Mrs h 614 Cherry
—Geraldine M nurses' aide Sacred Heart Hospital r 621 Swede
—Jas L (Veronica C) supt h Fletcher rd UM Twp
—Jeanne C ofc clk r Fletcher rd UM Twp
—John J (McLaughlin's Home Decorators) r 135 S Trooper rd J'ville
—John J (Louise M) steel wkr (Ivy Rock) h 719 Haws av
—John P (Wilda M) formn instrument mkr h 2930 Penn Sq rd Penn Sq Village
—Jos L (Rita M) acct h 25 School Line dr Schoolhouse Manor UM Twp
—Machine Works Inc, B G McLaughlin pres Geo E Newton v-pres Lewis E Smith treas 1410 DeKalb King Manor UM Twp
—Marie A ofc sec WFIL radio sta r 1310 Powell
—Marion K Mrs member N'town Library Bd h 1800 DeKalb
—Martin J (Diana H) estimator-slsmn h 209 Chelsea rd Ply Valley
—Morton (Louise B) wtchmn B E Block & Bros Inc h 101 Buttonwood
—Natalie M ofc clk r Fletcher rd UM Twp
—Patk J Rev asst rector StFrancis of Assisi RC Church 600 Hamilton r do
—Paul insp Pa Dept of Highways r 201 Ford West Consho
—Ralph H (Vera) asst sec Boro of N'town and notary 43 E Airy and 713 W Oak h do
—Regina L tchr r 719 Haws av
—Robt (Sylvia) lab h 1 Flintlock rd K of P UM Twp
—Rose M wid Jas prac nurse h 621 Swede
—Warren J formn Thos W Faulkner Jr r Downingtown
McLAUGHLIN WILLIAM E (Elizabeth H) associate Lylburn H Steele Real Estate office 414 DeKalb tel BR 2-7022 r 237 Walnut la Ambler, Pa tel AMbler 2536
—Wm J (Louise C) bottler Adam Scheidt Brewing Co h Skippack
McLaughlin's Home Decorators (John J McLaughlin) furn dlrs 352 E Main

PEOPLES NATIONAL BANK
OF NORRISTOWN
"The Doorway to Friendly Service"
JEFFERSONVILLE — KING OF PRUSSIA — WHITEMARSH-PLYMOUTH
MEMBER FEDERAL DEPOSIT INSURANCE CORPORATION

HANSEN BROTHERS NURSERIES INC.
Evergreens
Shrubs
Ground Cover
1 Mile East of King of Prussia
ROUTE 23
Tel. BRoadway 5-3529
Pottery Display
NARBERTH PA.

DANIEL A. SKELLY
REALTOR — INSURATOR
Phone BRoadway 2-2445 530 DeKALB STREET

LLOYD F. KERSHNER INC.
General Building Construction
• Estimating
• Jobbing
Commercial Blue Printing
Photostating
W. MAIN and ASTOR STS.
Tel. BRoadway 2-5900

SYLVIA EVANS
Addressing and Mailing Service
Mimeographing
Vari-Type Composition
42 E. AIRY ST.
Phone BRoadway 5-8452

McLean Carl L (Beatrice) tchr N'town Music Center h 703 Woodbrook la Ply Valley
—Frederic G (Clare G) slsmn h 1954 Clearview av J'ville
—Gertrude W h 1423 Astor
—Jennie T ofc sec Dr Edwin Tait h 132 Pleasant rd Ply Valley
McLeish Jas F whsemn Schuyl Val Gro Co Inc r 114 Flint Hill rd Sland
McLimans Wm F (Helen E) associate prof h Belvoir rd Ply Twp
McLoone Ann E clk (Phila) r 538 DeKalb apt 1
—Bridget Mrs r 133 W 4th B'port
—Helen V tel opr N'town Tel Secretarial Serv h 538 DeKalb apt 1
—John C (Jane M) phys 133 W 4th B'port h 1501 Green
—Jos W r 538 DeKalb apt 1
McMahon Edmund T (Grace C) slsmn h 206 Winding way Ply Valley
—John F (Mary R) furn rms 905 DeKalb h do
McManus Carmella V mach opr r 410 E Marshall
—Jas back tndr Daring Paper Co r 116 2d B'port
—John L v-pres Energetic Worsted Corp r Felseck Farms RD 4
—Jos lab r 116 W 2d B'port
—Jos (Margt C) sht mtl wkr h 116 W 2d B'port
McMeekin Danl L (Laverne K) driver Crouthamel Motor Freight h 748 Haws av
—Ella D wid Danl L h 2 E Marshall
—Ethel M wid Edwin M clk State Hosp r 534 Chain
—Wm r 231 W Main
McMenamin Beverly Ann studt nurse r 44 E Chestnut
—Jas J jr (Anna J) brick drawer h 44 E Chestnut
—Jas J 3d, sample boy Valley Forge Cement r 44 E Chestnut
—Wm R, USMC r 44 E Chestnut
McMichael Wm P (Kathryn A) driver Adam Scheidt Brewing Co h 516 W Lafayette
McMinn Jack h 327 Cherry apt F
McMonagle Margt E slswn r 224 Chain
McMonigle Bernard J (Sadie C) condr (Upper Merion) h 667 Astor
—Bernard J jr, USAF r 667 Astor
—Danl (Emma L) truck driver h 941 Jackson
—John J bander r 667 Astor
McMullen John P (Mary) meter mn Phila Elec Co h 100 Lawnton rd DeKalb Manor
—Jos F (Mary M) taxi driver V F Taxi h 117 Chain
—Lawrence (Dorothy) mtce mn r 362 School la Blk Horse
—Mary sten Asbestos Insulating Co Inc r 117 Chain
—Richd (Mary Lou) studt h 669 Chain
—Robt pres Grater-Bodey Co r Drexel Hill
—Thos P lab h 362 School la Blk Horse
—Wm (Mary A) guard State Hosp h 501 W Main
—Wm J (Loretto M) carp contr h 223 E Brown
McMullin David clk Bell Tel Co h 202 W Fornance
—Grace E sten (Phila) r 202 W Fornance
—Jean S slswn Lylburn H Steele r RD 2 Collegeville
—Lidie B r 202 W Fornance
—Mary E clk Valley Forge Hosp r 202 W Fornance
—Robt J (Idana G) social wkr h 514 W Main apt 1

McMullin
—Wm (Grace) teleg opr h 1825 W Main J'ville
McMurtrie Harry G (Sue H) archt 500 Stanbridge h do
McNair Wm chf estimator Aircraft Products Co r Gwynedd Valley
McNally — (Edith) h 533 Norris
—Edw E (Helen L) real estate and ins 2401 Alan rd EN Twp r do
—J h 611 Swede apt 503
—Jas (Nancy) mdse rep Phila Elec Co h 2612 Hillcrest av Penn Square
—Margt E domestic N'town State Hosp r 533 Norris
McNamara Edw F (Josephine R) clk Crouthamel Motor Freight h 760 Kohn
—Helen wrapper Stroehmann Bros Co r 403 W Main
—J Ruth Mrs clk in chg Robert W Leeds Co r 760 Kohn
—Jas A (Theresa M) electn h 611 Swede apt 102
—Jas J (Margt M) underwriter h 23 Prince Frederick K of P, UM Twp
—John (Helen) lab h 15 Center Sburg
—John whsemn Hajoca Corp r Swedeland
—John R (Betty A) ins agt h 741 Clover la Ply Valley
—John R (Cath) mach h 656 Kohn
—Jos F tire wkr r 656 Kohn
—Lucy A tel opr r 418 W Lafayette
—Margt M county supvr State Bur of Public Health Nursing r Ardmore
—Mary E cafeteria wkr h 418 W Lafayette
—Richd fcty wkr Am Asbestos Textile Corp r 656 Kohn
—Robt mech Gloe L Sayre r 666 Thompson J'ville
McNamee Jas F (Helene) elev constn h Montgomery av K of P, UM Twp
—Jos L r Montgomery av K of P, UM Twp
—Mary E prsr Norris Laundry-Speede Cleaners Inc r 920 Yerkes av
—Merrill (Lorraine) mach opr h ss Ardin dr J'ville
—Robt bundle boy Norris Laundry-Speede Cleaners Inc r 920 Yerkes av
—Walter A loader Valley Forge Water Co r 920 Yerkes av
—Walter L (Mary E) loader Scheidt's r 920 Yerkes av
—Wm (Grace) h 7 E Basin
McNeal Booker (Bertha) lab r 544 Cherry
—Jas H jr (Lucy) chem wkr h 202 Virginia rd Ply Valley
—John M (Helen H) firemn h 228 Diamond av Blk Horse
McNeill John J (Clara C) v-pres B'port Fed Savings & Loan Assn h 530 Bush B'port
—Kathleen M clk r 530 Bush B'port
McNichol Bernard J (Rita D) controls dept mgr (Consho) h 128 Pleasant rd Ply Valley
—Gerald R (Eliz C) telev serv h 209 Hancock av Coleston
—Jennie K wid Bernard J h 1318 W Main
McNulty Agnes hairdrsr Chestnut Hill r 220 Forest av
—Michl L carp r ss W Main st 1 e Lawn J'ville
McPeak Cecelia wid Henry F r 2207 3d Coleston
McPherson Betty Mrs terminal mgr B & R Trucking Co h 623A Hamilton
—Chas A (Bernice R) lab Philip Carey h 1121 Green
—Haskal J bartender h 1037 Green
—Jas J atndt N'town State Hosp r 10377 Green

D. M. YOST CO.
Family Department Store Since 1862
MAIN and DeKALB STREETS Tel. BRoadway 2-3800

McPherson
—Josephine travel dept hd Montg N'town Bank & Trust Co r RD 2
—Mabel E wid Norman M h 1034 W Airy
—Mary fcty wkr r 555 Kohn
—Sarah E domestic r 1037 Green
—Theresa M E clk Montg N'town Bank & Trust Co r 555 Kohn
McPhilamy Madeline M h 454 Bush B'port
—Mary J wid Jas r 454 Bush B'port
McPoyle Frances M studt r 69 N Highland av J'ville
—Thos C (Kath Y) slsmn h 69 N Highland av J'ville
McQuaid Anna A ofc wkr Sacred Heart Hosp r 318 Holstein B'port
—Caroline R grad nurse r 214 Holstein B'port
—Chas (Regina) mach tester Wildman's h 11 E Rambo B'port
—Eliz A Mrs sten Rittenhouse Motor Freight r 20 W Rambo B'port
—Harry J, USAF r 311 Holstein B'port
—Harry J jr, weigher h 214 Holstein B'port
—Jas J (Gertrude F) h 362 Grove B'port
—John A (Eliz J) ofc wkr r 20 W Rambo B'port
—John B (Anna A) spinner h 318 Holstein B'port
—John J (Elsie V) bottler Adam Scheidt Brewing Co h 164 Liberty av J'ville
—Jos A (Mabel) iron wkr h 311 Holstein B'port
—Mildred E clk B'port Natl Bank r 311 Holstein B'port
—Robt P, USN r 318 Holstein B'port
—Rose Mary asst treas Peoples-Thrift B & L Assn and notary 507 Swede r 214 Holstein B'port
McQuillan John F jr (Virginia) eng's asst Montg Hosp h 10 Ivy la King Manor UM Twp
—Mildred S regional mgr h 1846 W Main J'ville
McQuirns Eliz R wid Geo h 608 Swede
—Lewis G v-pres Plymouth Township Sch Dist r Ridge Pike, RD 2 Consho
—Raymond H (Margt M) driver B'port Taxi h 133 W 4th B'port
—Stewart (Theresa) wldr r 6 Center Sburg
McQuiston Edwin T (Cath A) linemn h 7 Stonybrook rd K of P, UM Twp
McRae Mildred prsr M & D Cleaners r Philadelphia
—Pearl clk Penn Square Pharmacy r 515 N Warnock Phila
McShane Chas J (Madeline C) mtce formn r 533 George
McShea Hannah M wid Jas F r 1007 DeKalb
—Jas J phys 1007 DeKalb h do
McTague Jas R, USN r 316 W 6th B'port
—John P, USAF r 316 W 6th B'port
—Jos J (Josephine H) jan Eagles Home Assn h 316 W 6th B'port
—Mary Jo sten N'town Times-Herald r 316 W 6th B'port
—Roseanne clk Schuyl Valley Gro Co Inc r 316 W 6th B'port
McTighe Desmond J (Duffy, McTighe & McElhone) lawyer 11 E Airy r Nazareth
McVan John slsmn Stroehmann Bros Co r 320 Shearer, N Wales
McVaugh Arth K appr drftsmn The Hilyard Co r 116 Farview av J'ville
—Theo (Noma) jewelry and watch reprg 411 W Marshall r 120 Farview av Trooper
McVeigh Patk Jas F (Gertrude C) port eng h 3 Valley rd Ply Valley
Meade LeRoy jan Court House r 351 Moore
—Mammie Mrs h 1016 Green

Meade
—Tinia atndt N'town State Hosp r 339 E Lafayette
Meadows Georgie domestic h 1021 Willow
Meads Elmer (Edna V) emp Wm Bambi & Sons Inc h 2004 Rahway av EN Twp
Meadway Earnest F mach opr h 835 W Marshall
—T Kenneth (Amanda D) comp N'town Times-Herald h 1902 W Main J'ville
Meah Della r 1651 Markley
Mealey Arlene J Mrs ofc sec A W Walker Co r 213 Buttonwood
—Carol R nurse N'town State Hosp r 85 Riverside av
—Jerome D (Arlene J) lab r 213 Buttonwood
—Rosemary B Mrs tel opr r 85 S Montg av J'ville
Mears Edw eng Mears-Kane-Ofeldt Inc r Merion
—-Kane-Ofeldt Inc, Division of S T Johnson Co, Oakland, Calif, Robt P Johnston v-pres and mgr Willard Strange treas Church rd UM Twp
Mebus Geo eng Boro of B'port r Glenside
Mecke J Howard h Montgomery av K of P UM Twp
Meder Edw W trouble mn Phila Elec Co r 718 W Marshall
Medical Service Assn of Penna (The Blue Shield Plan) Edgar C Donaghue mgr 400 DeKalb
Medinger Luther tchr N'town Music Center r Parksburg
Medunic Eli L (Dolores M) mech N'town Auto Rental Inc r 4103 Manayunk av Manayunk
Meeh Edw P (Florence M) mtce mn h 6 Montgomery av Coleston
Meehan Wm agt Met Life Ins Co r Marple av Ply Meeting
Meeker Eliz A Mrs sls clk Chatlins Department Store Inc r 37 Hartranft av Coleston
—Robt H (Joyce R) asst sec h 37 Hartranft av Coleston
Meeks Donald J (Dorothy) r 603 Swede
Meeser Melvin C mgr N'town Finance Corp r Audubon
Megay Harold W (Mazie F) acct 402 W Main r do
—Mazie F Mrs ofc sec Adam Scheidt Brewing Co r 402 W Main
Megilligan Ellen R h 107 W 9th B'port
—Franklin E clk Phila Elec Co r Audubon
—Geo E (Margt K) h 121 W 5th B'port
—Jas F (Mary E) h 124 W 5th B'port
Megless Geo (Susan) r 201 V st Sland UM Twp
—Geo G photostat opr County Recorder of Deeds Office r 115 Pencoyd av Belmont Hills
—Michl (Helen) steel wkr h 250 A st Sland UM Twp
Meglino Nicholas (Angela) lab h 914 Yerkes av
Megna Joseph Rev pastor Lady of MtCarmel Church h 504 Ford B'port
Megowen Caroline wid Frank W h 314 DeKalb B'port
Mehl A Sherman (Barbara L) ofc mgr Penna Natl Guard h 169 Kingwood rd K of P, UM Twp
Mehlhouse Roy A h 531 Barbadoes
Meier John C (Margt V) lab Evans & Roberts Inc h ws Heston av J'ville
—Margt V Mrs sls clk Brockton Shoe Store r Heston rd RD 2
Meigs Irvin B (Hannah J) wtchmn Adam Scheidt Brewing Co h 421 DeKalb

Good Wood to Work With
TEL. BR 5-0278
NORRIS LUMBER CO.
Lumber

SANDLER'S
Est. 45 Years
Wallpapers
Nationally Advertised Paints
PHONE BRoadway 5-5575
Corner CHERRY and PENN STS.

ADAM SCHEIDT FORD INC.
— • —
FORD Sales and Service
— • —
Phone BR oadway 5-2800
—
1400 W. MAIN ST.

FEDER'S INC.
— • —
Exclusive With MANY OF THE TOP DESIGNERS OF AMERICA
Women's Apparel
— • —
77 E. MAIN
TEL. BR oadway 2-3405

NELSON DAIRIES, Inc.
MILK CREAM
DAIRY PRODUCTS EGGS
1920 W. MARSHALL ST. Tel. BR 2-0406 NORRISTOWN

Meigs
—Thos F clk County Recorder of Deeds Ofc and ins 421 DeKalb r do
Melamed Anshel planner S Eastern Pa Regional Planning Comn r Philadelphia
—Irvin pharm Myers Drug Store r Philadelphia
Melchionno Frank A wtchmn h 827 DeKalb apt 4
Melchiore Albert O (Marie J) h ss W Main st 1 w Lawn av J'ville
—Louis (Mary T) prntr h 11 Forge rd K of P UM Twp
—Mary knitter Wildman & Swartz Inc r 11 Ford rd B'port
Melchiorre Fred (Angeline) h 715 W Elm
—Fredk (Lorraine O) mtce mn h 201 Oxford cir J'ville
—Gloria clk Union Mut Ins Co r 2506 Springview rd DeKalb Manor
—Jos mtce mn r 715 W Elm
—Thos (Gloria) asst mgr Family Finance Corp h 2506 Springview rd DeKalb Manor
Melhado G Harry slsmn Penn-Jersey Auto Stores Inc r Philadelphia
Melice Jos V (Louise E) driver h 2 W 4th B'port
Melick Franklin E (Florence G) tchr Eisenhower Sr High sch h 613 Clover la Ply Valley
Meling Edna S Mrs musn h 33 W Main apt 5
Melito Harry J (Josephine) driver h 534 Green
—Michl B (Josephine) crane opr h 724 Moore
Melle Andrew constn wkr h 543 Swede
—Anthony J constn wkr r 219 E Main
—Antonio r 526 E Main
—John (Carmella) lab formn h 483 Hurst B'port
—Jos D (Louise) constn wkr h 524 E Main
—Peter (Milly) (Melle's Bar) h 219 E Main
—Russell hlpr Boone Carpet Service r 219 E Main
Melle's Bar (Peter Melle) tavern 219 E Main
Mellinger Clyde L Rev (Roxanna) asst pastor First Presby Church 625 Noble h do
Mellon Edmund J (Mary E) electn h 30 Union av J'ville
—Jas J chf appraiser State Inheritance Tax Ofc r Conshohocken
—Monica A prin clk N'town State Hosp r RD 1 Collegeville
Mellor Alf L (G Arlean) tire insp (Oaks) h 1104 W Airy
—David T (Ida E) h 1104 W Airy
—Fred (Sarah) h 305 Francis av Coleston
—Geo R (Adah F) chf eng N'town State Hosp h 37 N Schuylkill av J'ville
—Georgina F Mrs clk Whitey Mellor Sport Shop r RD 1 Schwenksville
—Ira (Mary L) jan (Consho) h 651 Corson
—Ira D jr (Georgina F) (Whitey Mellor Sport Shop) r RD 1 Schwenksville
—Roscoe (Claire) tire bldr (Consho) h 761 Astor
—Ross D h 611 Swede apt 403
—Whitey Sport Shop (Ira D Mellor jr) sporting gds 501 Swede
Melnick Harry A (Frances) (Butch's Beer Garden) and (Butch's Delicatessen) h 305 W Roberts
—Jacob J (Mildred T) driver Schuyl Valley Grocery Co Inc h 307 W Roberts
—Katie wid Rubin r 1721 Pine
—Philip (Frances) (Main St Parking & Auto Service) serv sta 626 Markley h 1721 Pine
Melograna Salvatore equip opr Pa Dept of Highways r 218 Rosemary av Ambler
Melton L Janet ofc sec (Phila) r 444 Grove B'port
Mench Rolling A (Ida M) air conditioning wkr h Graver rd Ply Twp
Menden Margt C wid J Clifford h 2018 W Main J'ville
Meneses Jas E (Anne M) lawyer (Phila) h 13 Long rd K of P, UM Twp
Meng Geo J (Charlotte) industrial eng h 2115 Crawford rd J'ville
Mengle Philip J (Anna M) formn Nelson Dairies Inc h 925 Green
Menie Ercole (Carmela) mach opr h 323 Manor av Blk Horse
—Jas ofc clk r 323 Manor av Blk Horse
Menke Wm H (Anna L) fork lift opr h 3117 Stony Creek rd Penn Sq Village
Mennig Kenneth L (Bernadette M) lab Lee Tire h 38 Rebel rd K of P, UM Twp
Mennilli Donato (Jean) h 521 Grove B'port
Mennonite Gospel Mission, Rev Ivins W Steinhauer pastor 130 W 2d B'port
Menow Wm H (Dorothy G) insp h 221 Brookside rd Penn Sq Village
Mensch Raymond K comnr Montg County r Gilbertsville
Mentzer Norwood sub sta opr Phila Elec Co r RD 2 Phoenixville
Meoli Anthony L (Phyllis A) wldr r 241 Hurst B'port
—Carrie Mrs h 6 Chestnut Mogeetown
—Frank driver Peoples Cleaners & Dyers r 1200 E Main
—Frank tchr N'town Music Center r Henderson pk K of P
—Frank O (Marie C) driver h 75 Garfield rd K of P, UM Twp
—Henry (Helen) textile spinner h 76 Ivy la K of P, UM Twp
—Jos r 563 E Main
—Jos (Lillian) wldr r 6 Chestnut Mogeetown
—Julia emp L Frank Markel & Sons r 46 Ross
—Julian A (Dorothy E) oiler h 901 James
—Lorenzo (Mary) lab h 418 Volpe rd Blk Horse
—Louis E (Angela M) wldr h ws Belvoir rd Blk Horse
—Mary wid Frank r 329 Jefferson Blk Horse
—Mary M Mrs clk Pat's Meat Market r 212 Franklin
—Michl (Theresa) lab h 14 Chestnut Mogeetown
—Nicolas (Ann M) electn r Sandy Hill rd Ply Twp
—Pasquale (Mary M) (Pat's Meat Market) h 212 Franklin
—Sullivan (Helen) weigh mstr h rear 46 Ross Mogeetown
—Susie Mrs domestic h 563 E Main
—Wm C (Cath A) lab r 526 E Main
Mercer Elsie K wid Warren C r 2 Jefferson av Wash Sq Gardens
Meredith Marwood (Matilda) clk (West Chester) h 326 Buttonwood
Merit Service Station, Salvatore Perna mgr 444 E Main
Merniks Al constn wkr r 52 E Elm
Merrill Albert storekpr Phila Elec Co r 21 E Fornance
Merrill's Seafood House (Merrill F Heidel) 48 E Oak
Merriman Reda G atndt N'town State Hosp r 1218 Locust
—Wilmer B (Mary A) mtce mn McCoy's Music & Elec Co h 1218 Locust
Merrit Carl (Pauline C) tire bldr h 1009 Montgomery av J'ville
Merritt Christian C (Lucyle) cost acct h 196 New Highland av J'ville

W. H. KNEAS LUMBER CO., Inc.
Lumber — Millwork — Coal — Fuel Oil
Telephone BR oadway 5-2975 800 E. MAIN STREET

Merroth Chas S forester State Dept of Forests & Waters r Malvern
Mertz Donald E (E Ruth) slsmn Chester County h 1024 W Airy
—E Ruth waitress Yankee Clipper r 1024 W Airy
Merves Norman slsmn Adams Clothes r Philadelphia
Meschter G Wm ins 517 Swede h 1904 Coles blvd Coleston
Mesner Jean Mrs supvr of reading N'town Sch Dist r Trooper
Messantonio Chas (Mary) h 122 Union av B'port
—Gus P (Mary R) road contr h 621 Bush B'port
—Salvatore D (Louise) lab r 122 Union av B'port
—Wm (Virginia H) h 300 DeKalb apt 6 B'port
Messer Jas (Margt) driver Tose Inc h 2610 Hillcrest av Penn Square
Messere Alfonso A (Mary C) mill wkr h 31 W Front B'port
—Dominick (Dolores R) driver Schuylkill Valley Grocery Co Inc h 33 W 5th B'port
—Irene opr B'port Pants Co r 24 W 5th B'port
—Jos (Connie M) utility wkr h Brownlee rd K of P, UM Twp
—Nicholas J fibre wkr r 24 W 5th B'port
—Sallie wid Michael h 24 W 5th B'port
Messinger Harry O (Alice S) slsmn h 25 W Signal rd K of P, UM Twp
Messino Sebastian J (Loretta M) lab h 125 W Airy
Messmer Anthony C asst clinician State Chest Clinic r Ardmore
Messner Fred W kitchen wkr Montg Hosp r 521 Barbadoes
Mester Leroy (Winifred E) bench wkr h 21 W Chestnut
—Winifred E G Mrs sten Wisler, Pearlstine, Talone & Gerber and notary 515 Swede r 21 W Chestnut
METALCRAFT SALES CO INC, Harold B Tyson jr, pres aluminum storm windows, screens and doors 1443 W Main tel BR 2-7813—**See page 56 Buyers' Guide and right side lines**
Metallic Finishers Inc, Austin M Wortley pres electro polishing and passivation of stainless steel, rear 803 George
Metlform Co (John F Wilde and John Maier) heating, roofing and sheet metal contrs Germantown pike EN Twp
Metropolitan Life Ins Co, Harry S Werner dist mgr 315 Swede rm 503
Mettenger Walter dept mgr Food Fair Inc r Philadelphia
Metz Arlene fcty wkr r 222 Pearl
—Clarence L plmb h 921 W Airy
—Doris slswn r 1725 Astor
—Dorothy A waitress Luke's r 1725 Astor
—Herbert H surveyor Montg County r Lansdale
—John M (Dorothy) constr wkr h 1725 Astor
—Walter L (Lillian G) tube opr (Oaks) h 742 Roosevelt av
Metzger Ariel D (J Eliz) treas Ariel D Metzger Inc h 119 Buttonwood
—Ariel D Inc, Thos L Metzger pres Harry C Metzger sec Ariel D Metzger treas coal 318 Buttonwood
—Chas G (Margt G) rug designer h 114 Pleasant rd Ply Valley
—Charlotte wid Harry J h 827 George
—Elmer L (Frederica B) stock rm wkr r 911 W Airy
Metzger
—Harold (Olga) h 208 Millcreek rd Plymouth Valley
—Harry C (Lillian M) sec Ariel D Metzger Inc h 131 Stanbridge
—I G jr (Alberta) mgr Beneficial Finance Co h 2114 Chestnut av J'ville
—Lillian sls clk Chatlins Dept Store Inc r 131 Stanbridge
—Lillie M wid John C h 1445 DeKalb
—Mamie r 911 W Airy
—Paul (Mildred J) mach The Sharples Corp h Graterford
—Thos L (Anna M) pres Ariel D Metzger Inc h 117 Butternut
Meyer Albert B (Sara J) tool mkr Philco (Phila) h 623 Noble
—Edna M wid Chas r 410 W Airy
—Gloria A tchr David Rittenhouse Jr High sch r Willow Grove
—John E (Ann I) driver slsmn h 902 James
—S Wayland (Eliz E) mech eng h 3010 Cottage la Penn Sq Village
Meyers A Ruth wrapper r 503 Arch
—Ethel M sec DeKalb Nurseries Inc r Rahns
—Etta S clk Montg N'town Bank & Trust Co r 1542 Markley
—Geo J (Etta) formn h 1542 Markley
—Horace S formn DeKalb Nurseries Inc r Rahns
—J Russell (Besy P) h Brownlee rd K of P UM Twp
—Lillian E tel opr r 503 Arch
—Loyd (Martha) hosp atndt State Hosp h 600 600 E Main
—Mary nurses aide Sacred Heart Hosp r 310 E 9th av Consho
—Matthew R uphol N'town State Hosp r 503 Arch
—Paul C (Eliz A) mech Phila Elec Co h 521 Swede
—Pauline I ironer Norris Laundry Co Inc r 503 Arch
—Wm F (Eleanor W) chemical eng h 709 Erlen rd Ply Valley
Meyle Kenneth (Jane) h 26 Old Fort rd K of P, UM Twp
Mezger Erik studt r Henderson rd, K of P, UM Twp
—Fritz (Luise) tchr h Henderson rd, K of P, UM Twp
Michael Maurice (Shirley) h 3015 Stony Creek rd Penn Sq Village
Michael's Barber Shop (Michl DeStefano) 272 E Main
Michaels Jos atndt N'town State Hosp r 1049 DeKalb B'port
Michell Reed truck driver N'town Wholesale Inc r 53 E Wood
—Wm H driver N'town Wholesale Inc r 53 E Wood
Michener Chas A jr (Cora) bottler Adam Scheidt Brewing Co h 636 W 4th B'port
—Charlotte E tchr r 636 W 4th B'port
—Dorothy E file clk James Lees (B'port) r 1231 Markley
—Dorothy W ofc sec (Phila) r 216 New Hope Ply Valley
—Etta C wid Wm jr h 150 W Airy
—Francis W (Agnes E) sls mgr Friehofer Baking Co h 1231 Markley
—Francis W jr (Margt) clk h 1548 Markley
—Frank S (Jos V) formn Alan Wood h 1029 Swede
—Hazel S wid Chas W h 216 New Hope Ply Valley
—Jas R emp L Frank Markel & Sons r 1029 Swede
—John H (Lidie A) h 131 W 5th B'port
—John H (Lillian) field eng h 5 Kingwood rd K of P, UM Twp

LYLBURN H. STEELE
— • —
Real Estate
Insurance
— • —
414 DeKALB ST.
TEL. BR oadway 2-7022
SEE PAGE 53 BUYERS' GUIDE

McCOY'S
— • —
Pianos
—
Music School
—
Home Appliances
—
Television
— • —
408 DeKALB ST.
Norristown Pa.
Tel. BR oadway 2-2323

SIMPSON BROS.
ESTABLISHED 1895
SEEDS — FEED — GRAIN — FERTILIZERS
Poultry, Dairy and Garden Supplies
204 W. MARSHALL STREET Tel. BR oadway 2-1265

GRISDALE & RILEY
NORRISTOWN HEAT & FUEL CO.
FUEL OIL — OIL BURNER SERVICE
SALES and INSTALLATION
1008 ARCH ST. (Rear) Phone BR oadway 2-7052

BAER'S
Westinghouse
Home
Appliances
Television
Floor
Covering
Venetian
Blinds
Plastic
Wall Tile
120
E. MAIN ST.
Tel.
BR oadway
2-1283

Michener
—Mildred E smstrs r 131 W 5th B'port
—Paul C (Anna) mach h 13 Kingwood rd K of P, UM Twp
—Ronald (Minerva D) crane opr h Plymouth rd Ply Twp
—Wm F (Betty S) emp L Frank Markel & Sons h 3014 Stony Creek rd Penn Sq Village
—Wm H (Lillian R) h 603 W Main
—Wm H (Emma V) condr Reading RR h 752 Haws av
—Wm H (Jean L) tel installer Bell h 1183 Bush B'port
Michlan Geo J (Lena) steel wkr h 161½ W Lafayette
Michnowicz Julian (Joanne) h 234 Jefferson Sburg
Mickey Paul E (Shirley S) tchr r 1205 Swede
—Shirley S tchr Abr Lincoln School r 1205 Swede
Mickey's Barber Shop (Michael Franzoni) 1214 Pine
Micklevicz Stanley meat ctr Penn Branch Frosted Foods Inc
Micowycho Theo driver-slsmn Royal Wholesale Food Dist r Buttonwood
Micson Cornell (Irene) asst formn h 800 Woodbrook la Ply Valley
Middleton Arth P (Emma S) wholesale confy rear 526 Buttonwood h 510 do
—Cath S aud r 1851 W Marshall J'ville
—Eliz M wid Saml P h 526 Buttonwood
—G Linwood (W Jean) (Geo W Middleton Sons) h 1835 W Marshall J'ville
—Geo W jr (Clara) (Geo W Middleton Sons) h 1803 W Marshall J'ville
—Geo W Sons (Geo W jr, G Linwood and Raymond J Middleton) poultry 1803 W Marshall J'ville
—Mary wid Thos R r 1018 W Marshall
—Raymond J (Eliz D) (Geo W Middleton Sons) h 131 N Whitehall rd J'ville
—Raymond J jr, studt r 131 N Whitehall rd J'ville
—Rena S horticulturist h 1851 W Marshall J'ville
—Thos tchr N'town Music Center r 1018 W Marshall
—Thos R jr (Dorothy G) tchr Thos J Stewart Jr High sch h 1018 W Marshall
Midtown Building 325-327 Cherry
Mieczkowski Bertha P wid Chester S twister James Lees h 144 Coates B'port
Miers Clarence G (Marguerite F) rod stripper Superior Tube h 1 Roberts al
—Marguerite F mach opr N'town Dress Co r 1 Roberts al
—Wm N (Ruby M) condr Rdg RR h 656 Corson
Miescarella Jas (Mary) lab h 34 Ross Mogeetown
Mifflin Jas D (Jean G) test driver h 1016 W Main
—Jas D jr (Edith H) yard master h 22 N Wakefield rd J'ville
—Jean G Mrs children's librarian N'town Public Library r 1016 W Main
Migliarese Anna M studt r 1226 W Lafayette
—Dominic F lab (Betzwood) r 1226 W Lafayette
—Francis J (Grace E) interviewer State Emp Serv h 1226 W Lafayette
—Grace E Mrs sten-cash Balto Life Ins Co r 1226 W Lafayette
—Jos G studt r 1226 W Lafayette
—Ralph G (Rose A) lab h 400½ W Main
Mihalo John E (Mary) prsr Cont Diamond Fibre Co h 40 E 4th B'port
Mika Steph W jr, slsmn Adam Scheidt Brewing Co r Bethlehem
Mikowychok Theodore J (Mary T) lab Wildman Mfg h 929 Buttonwood
Miksch Harry (Rachel E) gro 1614 Powell r 2601 Swede rd
—John E (Peggy Ann) slsmn r 2405 Swede rd EN Twp
Milam Donald R (Maryann) tree surgeon h 606 Swede
Milankow Wm (Gladys L) bottler Adam Scheidt Brewing Co h 1520 Stanbridge
Miles Agnes r StJoseph's Protectory
—Clarence G (Eliz H) h 1028 W Lafayette B'port
—Donald R (Bertha C) serv sta atndt Chas D Hallman h Wayne av Trooper
—Edw (Edith) r 154 W Main
—Elvin Glenroy (Helen Lois) slsmn h 162 Oxford cir J'ville
—Francis J brick pointer r 11 Buttonwood
—Harry W opr eng N'town State Hosp r do
—Jacob K (Agnes M) mach h 501 W Elm
—John W press opr r 143 W Elm
—Jos B (Florence K) electn h 141 W Elm
—Jos D (Mary A) mach Wildman's h 143 W Elm
—Jos Edw lab (Lansdale) r 143 W Elm
—Marie typ United Pipe Column & Railing Co r Lafayette Hill
—Mary wid Isaac fcty wkr h 124 E Spruce
—Nelson J lab r 11 Buttonwood
—Richd E greaser London Motors Inc r 143 W Elm
—Rose B wid Nelson A h 11 Buttonwood
Milewski Alex A (Bertha M) carp (Consho) r 122 W 3d B'port
—John J (Roseann) USMS h 205 E Brown
Miley John W (Julia M) shovel opr h rear 1020 E Main
Milford Clayton r 1040 Green
Milhouse Connie prsmn Lenhart Press Inc r Skippack
Milice Ann J clk r 54 Centre av J'ville
—Antoinette C tube asmblr r 430 Ford B'port
—Fanny wid Nunzio h 430 Ford B'port
—Geo B (Mary J) lab h 54 Centre av J'ville
—Pete John lab r 54 Centre av J'ville
Milito Anthony (Mary) scrap dlr h 26 Terrace rd Curren Ter
—Anthony A (Margt T) gdnr h 129 Wayne av
—Augustus J (Mary E) truck driver Phila Textile h 1716 Powell
—Carl (Teresa) quarry wkr h 25 Union av J'ville
—Frances wid Harry r 673 E Marshall
—Gus J (Mary E) truck driver Phila Textile Finishers Inc h 1716 Powell
—Harry J mech Frank Batdorf Home Decorator r Conshohocken
—Harry T (Florence) scrap dealer h 2525 DeKalb pike DeKalb Manor
—Jennie C wid Michl waitress h 654 E Oak
—Jos H scrap dealer 726 E Marshall r do
—Michl (Josephine) appr eng N'town Hauling Co Inc r 724 Moore
—Salvatore (Josephine) h 726 E Marshall
—Salvatore (Millie) scrap dealer 673 E Marshall h do
—Vincent J, USA r 26 Terrace rd Curren Ter
—Vivian clk r 26 Terrace rd Curren Ter
Mill Mervin L (Lorraine) chef r 835 George
Millar David (Patricia T) clk (Phila) h 194 Oxford cir J'ville
Millburn Wm M (Mildred W) aud h 17 Millcreek rd Ply Valley

INSURANCE
REAL ESTATE
MORTGAGES
LYMAN A.
KRATZ
ROBERT L. KRATZ, Broker
Tel.
BR oadway
2-0663
7 E. AIRY ST.

TAXI
RADIO
TAXI
BR oadway
2-1718
RADIO
TAXI
BR oadway
2-1718

HANDLING REAL ESTATE SINCE 1917
GILBERT J. FARRINGTON, Jr.
REALTOR
INSURANCE — BONDS — MORTGAGES
236 W. MAIN ST.
Tels. BR 5-9730 and BR 2-7828

Miller Abner O (Dorothy K) chf clk Dist Atty's Ofc r Green Lane
—Alf R (Marguerite A) wire mn h 604 W 4th B'port
—Allan buyer Chatlins Dept Store Inc r W Conshohocken
—Andrew (Dorothy D) glass blower h 503 Meadowbrook rd EN Twp
—Andrew (Eleanor) mgr Cardox Corp h 1107 W Main
—Anna L wid Wm G h 825 DeKalb
—Anna M Mrs sls clk Chatlins Dept Store Inc h 118 N Whitehall rd J'ville
—Arth C (Miller's Ice Cream & Candy) r Hamburg
—Benj (Celia) (Miller's Shoe Store) h 8 W Main
—Bessie H wid Allen G h 17 Burnside av J'ville
—Bessie S Mrs ofc sec Yerger & Fenimore r 109 Farview av Trooper
—Betty F nurse Montg Hosp r 35 5th av Collegeville
—Blaine E atndt N'town State Hosp r do
—Cath cashier Stroehmann Bros Co r 700 W Elm
—Chas A (Delta Bottling Works) h 531 Stanbridge
—Chas L (Isabella) core mkr h 346 Jefferson Blk Horse
—Chas M r 1009 Cherry
—Chas W (Harriet B) h 1406 Plymouth blvd Curren Ter
—Chas W (Clara M) prsmn h 3032 Stony Creek rd Penn Sq Village
—Charlotte M studt r Sharon dr, UM Twp
—Chester W (Jean J) lino opr N'town Times Herald h 216 Oak Tree rd Penn Sq Village
—Danl D r 34 W Rambo B'port
—David tchr N'town Music Center r Pottstown
—David A (Estelle L) sls eng h 105 Hilltop rd Ply Valley
—Donald W atndt N'town State Hosp r do
—Dorothy M nurse N'town State Hosp r do
—Dorothy S ofc sec Patk J Bibbo r 2604 Hillcrest RD 3
—Dorothy S Mrs (Miller's Grocery Store) r Heston av J'ville
—Earl r 636 W Lafayette
—Edgar emp United Pipe Column & Railing Co r Conshohocken
—Edgar (Anna) lab h 361 E Chestnut
—Edith Mrs sls clk Ziegler's r RD 2
—Edna nurses aide Sacred Heart Hosp r 1060 Powell
—Edw J (Cath M) glass fcty wkr (Consho) r 700 W Elm
—Eleanor r 1117 W Main
—Eliza K r 1117 W Main
—Eliz domestic r 644 George
—Eliz M missionary (Peru) r 17 Burnside av J'ville
—Elwood O (Virginia D) electronics tech h 526 Church
—Emeline r 1117 W Main
—Emily wid Noah r 1530 Stanbridge
—Ernest T truck driver Grater Bodey Co
—Eva Mrs cln Marvin Davis r 717 Chain
—Evelyn C sch nurse East Norriton sch r 2210 Swede rd
—Florence wid Norman atndt h 1013 DeKalb
—Forrest (Helen) USN h 79 Summit Sland UM Twp
—Frank Mrs h 535 Chain
—Frank L (Betty E) phys 715 W Marshall h do
—Geo (Mary F) mach opr h 9 Lawnton rd DeKalb Manor
Miller
—Geo mech r 925 W Wash
—Geo A (Anna C) mtce supvr Phila Elec Co r Blue Bell
—Geo R (Madeline M) slsmn (NY City, NY) h 811 W Main
—Geo Wm (Mary E) phys h 1603 Sandy Hill rd Country Club ter
—Grace Mrs smstrs Adams Clothes r RD 1 B'port
—H Root (Alma L) USN r 566 Kohn
—Harriet Mrs pres Octave Club r 1406 Plymouth blvd Curren Ter
—Harrison S (Olive R) mtcemn Adam Scheidt Brewing Co h 1419 Astor
—Harry G (Eliz A) tel repr h 209 Brookside rd Penn Sq Village
—Harry J mill formn I F March's Sons Co r 1711 Pine
—Harry K (Mary F) h 700 Swede
—Hazel waitress Fred's Steak House r Yerkes st Collegeville
—Helen wid Harold corsetiere h 566 Kohn
—Helen M tchr r 118 N Whitehall rd J'ville
—Henry S (Sarah) tchr h 24 Terrace rd Curren Ter
—Horace R (Margt V) laby tech h 1420 James J'ville
—Huberta wid Arth beauty shop h 607 Belvoir rd Ply Twp
—Ida nurses aide Sacred Heart Hosp r 1060 Powell
—Isabelle wid Danl h 503 Arch
—J Axe ins broker h 601B Hamilton
—J Glenn atndt N'town State Hosp r do
—Jacob r 700 W Main
—Jas laby wkr r 74 Summit Sland, UM Twp
—Jas H (Evelyn C) dep treas Montg County h 2210 Swede rd EN Twp
—Jas L rep Keystone Auto Club r Willow Grove
—Jane atndt N'town State Hosp r do
—Jean sls clk F W Woolworth Co r 1018 Ford B'port
—Jerome H (Eliz) truck driver h 150 B st Sland UM Twp
—Joan Ann nurse N'town State Hosp r 1053 Cherry
—John (Mary) locomotive eng h 74 Summit Sland UM Twp
—John tire wkr r 415 Swede
—John A (Carol A) slsmn h Sharon dr, UM Twp
—John A jr (Vera I) mech tech h 12 Hawthorn rd, UM Twp
—John E (Evelyn E) electn (Ply Meeting) h 33 Hartranft av
—John J (Frances T) agt Prud Ins Co of Am h 6 Republic av J'ville
—John R 2d (Eleanor H) advertising 617 Haws av h do
—John W (Grace K) asmblr Wildman's h 652 Kohn
—Jos (Jane) dietary wkr State Hosp h 618 Cherry
—Jos A atndt N'town State Hosp r do
—Jos B (Gladys C) acct h Holstein rd Hughes Park, UM Twp
—Jos B (Grace C) pntr h Foulkrod blvd Hughes Pk, UM Twp
—Jos I emp Bearoff Bros Inc r 19 W Elm Consho
—Kath R dictaphone sec r 211 W Freedley
—Kathryn B wid S Metz h 808 W Main apt 4
—Kenneth L (Helen M) truck driver h 710 Green apt 6 B'port
—Laurence C T Rev (Antoinette) h 212 Woodland rd Penn Sq Village

LEE TEMPLETON MOTOR CO.
DeSoto — Plymouth
Sales and Service
"Oldest Automobile Dealer in Montgomery County"
1416 W. MAIN ST.
Tel. BR oadway 5-5100

FREE HOME DELIVERIES
CHICCO Beverage Company
TELS. BR 5-BEER and BR 2-BEER

Miller
—Leonard D (Anna) steel wkr h 1940 Juniata rd J'ville
—Leroy E (Eleanor B) h 26 Hillview rd K of P, UM Twp
—Leroy T (Mildred E) slsmn Stroehmann Bros Co h 90 S Trooper rd J'ville
—Lester L (Eliz M) mtcemn Hannaway & Gordon Ice Cream Co h 433 Bush B'port
—Lester L jr (Arlene) clk r 433 Bush B'port
—Lewis J kitchen atndt N'town State Hosp r 318 DeKalb B'port
—Lloyd S jan N'town State Hosp r do
—Lois A studt r Sharon dr, UM Twp
—Loring S r YMCA
—Louis r 221 DeKalb
—Louis F (Marie D) rug wkr h 120 Hillview rd K of P, UM Twp
—Lyle C tax exam State Sales & Use Tax Div r Rockledge
—Madeline M asst to purch agt The Sharples Corp r 811 W Main
—Malcolm F (Marguerite M) ind eng (Phila) h 100 New Hope Ply Valley
—Margt r 511 Kohn
—Margt r 231 W Main
—Margt M Mrs lndry hlpr N'town State Hosp h 537 Kohn
—Maria Jane nurse Montg Hosp h 433 Bush B'port
—Marilyn studt r 617 Haws av
—Mark M atndt N'town State Hosp r 318 DeKalb B'port
—Mary C atndt N'town State Hosp r Fairview Village
—Mary E wid Fred J h 113 Chain
—Mary T ofc sec r 118 N Whitehall rd J'ville
—Michl lab r 1018 Ford B'port
—Mildred Mrs clk N'town News Agency Inc r 535 Chain
—Mildred S Mrs sten Social Security Admn r 212 W Freedley
—Mitchell W (Shirley G) law clk h Henderson rd K of P, UM Twp
—Myron slsmn Universal Concrete Pipe Co r 1524 Brookhaven rd Wynnewood
—Nellie J nurse N'town Sch Dist r 33 Orchard la J'ville
—Norma W gauger (Oaks) r 1013 DeKalb
—Paul loom fixer r 150 W Main
—Paul E (Winifred C) ofc mgr James Lees & Sons Co h 113 Liberty av J'ville
—Phyllis tchr WN Cons Pub Sch r Phoenixville
—Randolph H (Thelma E) electn (Phila) h 1425 Powell
—Raymond A, USAF r 503 Meadowbrook rd EN Twp
—Richd A (Mary L) racker Adam Scheidt Brewing Co h 118 Hartranft Coleston
—Richd P mgr Maron Finance Corp r Bryn Mawr
—Robt (Gladys L) drill press opr h 109 S Trooper rd J'ville
—Robt L (Ethel C) tchr h 6 Cinnamon Hill rd K of P, UM Twp
—Robt M clk (Phila) r 808 W Main apt 4
—Roger L (Charlotte A) civil eng h Sharon dr, UM Twp
—Ruth Mrs home economics rep Agrl & Home Economics Extension Service r Center Point
—Ruth E studt r 220 E Poplar
—Saml roofer's hlpr Asbestos Insulating Co Inc r 602 Noble
—Saml traffic mgr Rittenhouse Motor Frt r 27 Chestnut Ambler
—Saml D (Belle M) pres Hannaway & Gordon Ice Cream Co h 102 W Freedley

Miller
—Saml D jr (Jane S) v-pres Hannaway & Gordon Ice Cream Co h 4 Montgomery av Coleston
—Sandra J typ r 8 W Main
—Sara A Mrs sten P Frank Hunter jr r RD 1
—Sarah M clk r 433 Bush B'port
—Sarah R r 825 DeKalb
—Steph N (Jean) mtcemn h 173 Kingwood rd K of P, UM Twp
—Steven R (Mabel A) plstr h 1018 Ford B'port
—Talmadge E (Dorothy) sec N'town Club h 2604 Hillcrest av Penn Sq
—Thos A bottler Delta Bottling Works r 531 Stanbridge
—Virginia Mrs sten YMCA r 526 Church
—W Russell (Dorothy S) (Miller's Grocery Store) h Heston av J'ville
—Walter G (Blanche T) bolt mkr h 1402 Astor
—Warren r 621 Noble
—Wayne C, jr acct Field Acctg Service State BES r RD 2 Collegeville
—Wayne E atndt N'town State Hosp r 1204 Pine
—Wayne J atndt N'town State Hosp r do
—Willard H, USN r 566 Kohn
—Wm A (Betty A) supvr Bell Tel h 12 Kingwood rd K of P, UM Twp
—Wm D (Clara M) h 832 Cherry
—Wm D (Edith) county probation officer Montg County h 517 Haws av
—Wm D (Cath L) truck driver h 710 Green apt 8 B'port
—Wm H (Mary) h 220 E Poplar
—Wm H mach Am Screw Co r RD 1 Collegeville
—Wm L jan YWCA r 701 DeKalb
—Wm R (Dorothy) sec CIO h ws Heston av J'ville
—Wilmer W (Credit Bur of Montg County) r N Wales
Miller's Grocery Store (W Russell and Dorothy S Miller) 552 Cherry
—Ice Cream & Candy (Arth C Miller) 722-724 W Marshall
—Shoe Store (Benj Miller) 8 W Main
Millick Florence C maid N'town State Hosp r Consho
—Geo S (Florence F) jan N'town State Hosp h 531 Green
Millie's Luncheonette (Mrs Mildred Odessa) 931 W Airy
Milligan Clara H Mrs ofc sec Montg N'town Bank & Trust Co r 3300 Swede av Wash Sq Gardens
—Clifton (Daisy) lab h 537 Cherry
—Daisy opr Freece-Larsen Inc r 537 Cherry
—John C (Elsie S) wholesale hardware h 7 N Wakefield rd J'ville
—Jos T (Nellie) steel wkr h 523 Cherry
—Robt r 623 W Main
Millington Thos R (Helen E) locomotive firemn h 109 W 7th B'port
Millon John J (Ruth L) supt h 41 E Church rd, E Ply Valley
Mills Helen B wid Ralph D h 600 Noble
—Jos W (Mannie P) (W D & J W Mills) r Eagleville
—Lillian E wid Arth L cost clk (Consho) h 14 Old Arch rd EN Twp
—Mannie P Mrs bkpr W D & J W Mills r Eagleville
—Marie wid Geo D jr h 503 Swede
—Scott M (Eleanor W) supt Montg Cemetery h 1 Hartranft av
—Stella wid Oscar h 109 E Marshall

PENN DISCOUNT FURNITURE CO.
"From a No-Place to a Showplace"
Furniture
Rugs
Bedding
NORGE Electrical Appliances
Venetian Blinds
E. MAIN ST.
Tel. BR oadway 2-8462

LEWIS C. DETWILER
NICHOLAS J. GEERS, Associate
Realtor — Insurance — Mortgages
545 SWEDE STREET DIAL BR oadway 2-1800
NATIONAL ASSOCIATION OF REAL ESTATE BOARDS REALTORS

Mills
—W D & J W (Wm D and Jos W Mills) pntrs 22 E Chestnut
—Wm D (W D & J W Mills) h 22 E Chestnut
Milnazik Jos M (Lois L) h 835 Woodbrook la Ply Valley
—Robt S (Janet L) artist h 824 Clover la Plymouth Valley
Milner Grace M Mrs exam Wildman & Swartz Inc h 11 E Airy
—Hotel, Clair C Gearhart mgr 231 W Main
Milton Florence G domesitc r 211 Virginia rd Ply Valley
—Wm I genl contr h 211 Virginia rd Ply Valley
Mimi Salon (Mrs Mimi I Jaffe) beauty shop 123 E Main
Minanno John A (Rita E) lab h 402 Ford B'port
Mincarelli A Nicholas ofc clk r 217 E Marshall
—Ada M mach opr r 217 E Marshall
—Alf (Ada) h 217 E Marshall
—Alf (Lucy) carp h 821 Stanbridge
—Alf jr, studt r 821 Stanbridge
—Anita studt r 422 W Fornance
—Danl A driver (Ardmore) r 217 E Marshall
—Edw (Anne) fcty wkr r 422 W Fornance
—Jennie wid John h 306 E Oak
—Julius lab r 660 Corson
—Louis C (Jean) tire wkr h 422 W Fornance
—Louis F credit mgr Stern's r 821 Stanbridge
—Louis W (Ann A) lab N'town Magnesia & Asbestos Co h 1500 Arch
—Osmond (Rose) dispr Tose Inc h 1439 Astor
Mince Richd E (Clair M) state police h 9 Laurel la Ply Valley
Miner Violet clk Chatlins Dept Store Inc r Hickory rd Plymouth Meeting
Minerva Yarn & Gift Shop (Mary E Boyer) 416 DeKalb
Mingo Bros (Jos 3d and John) floor coverings 421 Jefferson Sburg
—John (Mingo Bros) r 1138 Mattson Ford rd, W Consho
—Jos (Helen) h 421 Jefferson Sburg
—Jos 3d (Muriel) (Mingo Bros) r 421 Jefferson Sburg
Minier Marie K Mrs h 661 Sandy
Mininger Abram M lab Pa State Hwy Dept r Earlington
Minisci Eliz M checker Peoples Cleaners & Dyers r 9 Stanbridge
—Leo L (Agnes M) shipper formn Am Screw Co h 9 Stanbridge
—Russell S (Martha) fruit produce r 9 Stanbridge
Minissalle Jos slswn S Weinraub & Sons r Philadelphia
Minner Wm lab r 1 E Front B'port
Minnich C Raymond (Savilla W) civil eng 76 N Prospect av J'ville h do
—Marion H Mrs ofc sec Montg County Safety Council r RD 4 Pottstown
Minnick Geo whsemn Weiss Bros r RD 3
—Geo W (Dorothy T) whse formn h 116 Hilltop av Penn Sq
—Howard P (Jacqueline R) oxygraph opr h 228 Woodlawn rd Penn Sq Village
—Saml gas sta atndt Chas E McGlashen r 129 W 1st av Consho
—Wm J garagemn Adam Scheidt Brewing Co r Trappe
Minnie's Luncheonette (Mrs Minnie Vernacchio) 201 E Chestnut
Minnis Robt D (Betty) driver Tose Inc h 22 N Jefferson av J'ville

Minor Gerald M (Marie B) driver h 222 Minor
Minoske John (Nancy) h Church rd King Manor, UM Twp
Minter Bessie P wid Jos D clk Lee Tire Corp (Consho) h 1333 DeKalb
—Mabel Mrs h 46 E Airy apt 5
—Michl G wtchmn B E Block & Bros Inc
Mirabile Angeline M tube wkr h 650 E Marshall
—Anthony J (Frances M) slsmn Mirabile Beverage Co h 1520 Sandy Hill rd Curren Ter
—Beverage Co (Jos A Mirabile) 310-328 E Main
—Frances M r 649 E Marshall
—Gasper F installation mn Chain-Mar Furn r 649 E Marshall
—Grace sten r 649 E Marshall
—Harry clk Mirabile Beverage Co r 711 E Marshall
—Jos A (Anna J) (Mirabile Beverage Co) h 711 E Marshall
—Jos A jr, clk Mirabile Beverage Co r 3010 Rebel rd White Marsh
—Liberio (Dorothy M) mtcemn Beth Quarry (B'port) h 906 Noble
—Nicholas (Carmella) lab h 649 E Marshall
—Paul (Norma) clk Mirabile Beverage Co r 4108 Devonshire rd Ply Meeting
Mirzoeff Emil (Anna) litho h 9 Forge rd K of P, UM Twp
Miscarello Alf stone mason h 623 Corson
Miscavage Darlene D waitress r 714 Swede
—Dorothy C Mrs domestic r 714 Swede
—Jos (Mary) lab h 57 Summit Sland UM Twp
Misciagna Ella sls clk Novell's Inc r Collegeville
—Martha L proof rdr N'town Times Herald r 24 E Chestnut
—Peter barber 56 E Marshall h 24 E Chestnut
—Victor A sls supvr r 24 E Chestnut
Mishener Mary Ann Mrs nurse VNA r 1548 Markley
Miskiv Geo (Cath C) burner Alan Wood h 29 Stewart Sburg
Misko John J insp Navy Dept Insp Ofc r Phoenixville
Missar Jos A brewer Adam Scheidt Brewing Co r Yeadon
Missionary Sisters of the Most Sacred Heart of Jesus, Sister M Wilfrida in chg 1400 DeKalb
Misticoni Anthony (Philomena) (Misticoni's Self Service Market) h 422 Jefferson Blk Horse
—Philomena Mrs (Misticoni's Self Service Market) r 422 Jefferson Blk Horse
Misticoni's Self Service Market (Anthony and Mrs Philomena Misticoni) gro 363 Jefferson Blk Horse
Mistysyn Steph (Betty T) shipper Lee Tire (Consho) h 50 W Basin
Mitch Henry S steel wkr h 131 W Main apt 8
—Wm lab Bearoff Bros Inc r Pottstown
Mitchell Albert G jr (Helen C) h 3011 Cottage la Penn Sq Village
—Arth lab Pa State Hwy Dept r 149 Green Lansdale
—B Joy nurse N'town State Hosp r 801 W Oak
—Burton J (B Joy) USA h 801 W Oak
—Chas lab r 233 W Lafayette
—Chas H (Laura C) dairy farmer h Brownlee rd K of P, UM Twp
—Chas M (Laura S) clk Ward Pharmacy h 1236 W Marshall

JOS. B. ROGERS JR.
HEATING — PLUMBING
TELS. BR 5-4792 BR 2-9469
1953 W. MAIN ST.

H. W. CARSON
Television
Refrigerators
Air Conditioners
Home Appliances
Phone BR oadway 5-4949
4th and Green Streets
Bridgeport Pa.

SACHEM PETROLEUM CO.
RICHFIELD FUEL OIL
RICHFIELD Gasoline and Lubricants
Germantown Pike
TEL. BR oadway 2-0458

JAMES J. CARR
REAL ESTATE — INSURANCE
Telephone BR oadway 2-0427 402 DeKALB STREET

Mitchell
—Corrie (Jettie) magnesia wkr h 125 Ann
—Ellen S r 1000 Swede
—Elmer E h 127 Ann
—Emory J (Jane C) chemist h 116 N Prospect av J'ville
—Ethel finisher Freece-Larsen Inc r 356 E Elm Consho
—Frank h 53 E Wood
—Frank jr, lab r 53 E Wood
—Geo carp h 827 DeKalb apt 1
—H William (Lena R) mech eng h 54 Powderhorn rd K of P, UM Twp
—Herbert r Valley Forge Hotel
—Jas r 127 Ann
—John (John Mitchell Auto Service) r RD 1 Port Indian
—John driver slsmn Nelson Dairies Inc r DeKalb pike Center Square
—John Auto Service (John Mitchell) auto reprs 516 Walnut
—Jos jr (Mary A T) mech Chas W Mann Motor Co h 10 Brandywine la K of P, UM Twp
—Levin H lab lab N'town Brick Co r 127 Ann
—MacNeal (Martha C) lab Phillip Carey h 1122 Willow
—Mary L r 1215 W Lafayette
—McNeal jr (Lucy) (Mitchell Press) h Wayne
—Michl (Mary M) millwright h DeKalb pike EN Twp
—Mildred A clk Joshua Realty Co r River rd RD 1 B'port
—Mildred E sten r Brownlee rd, K of P, UM Twp
—Morris r Valley Forge Hotel
—Nathan lab Thomas W Faulkner Jr r 356 Old Elm Consho
—Nathl (Mary E) mach opr Corson Bros h 407 E Lafayette
—Norma P nurse Montg Hosp r DeKalb pike Center Sq
—Oliver V mach opr Bristol av EN Twp
—Paul agt Met Life Ins Co r Valley Forge rd RD 2
—Pearl A prsr r 127 Ann
—Press (McNeal Mitchell jr) 313 E Airy
—Raymond mach opr r 46 E Airy apt 4
—Reed P lab r 53 E Wood
—Regina fcty wkr r 741 George
—Robt (Gladys L) drill press opr h 109 S Trooper rd J'ville
—Robt A studt r 109 S Trooper rd J'ville
—Robt R (Mildred M) tchr h Henderson rd K of P, UM Twp
—Sarah F checker Schafer's Dry Cleaners & Launderers r 127 Ann
—Stanley E (Emily C) mtcemn h 100 Valley View rd DeKalb Manor
—Wm H truck driver r 53 E Wood
Mitchener Wm slsmn Reichman's Sporting Goods r 603 W Main
Mitsch Albert T (Lotta S) formn Wildman Mfg Co h 305 Forest av J'ville
—Florence D bkpr r 305 Forest av J'ville
Mizak John F (Jane M) crane opr (Consho) h 4 Stanbridge
—Jos lab r 814 DeKalb
—Lucy A Mrs burler N'town Rug Mfg Co r 210 Stanbridge
—Steph G (Lucy A) guard h 210 Stanbridge
Mobley Andrew L (Thelma) steel wkr h 639 E Airy
—Gloria F Mrs atndt N'town State Hosp r 1044 Green
—Harry (Gloria F) auto mech Lee Templeton Motor Co h 402 E Basin
—Jas driver B E Block & Bros Inc r 1122 Arch

Mobley
—Otis (Doscia) lab h 1122 Arch
—Robt lab h 1044 Green
—Willa M atndt N'town State Hosp r 1044 Green
Mocarski Alex R (Steffie) driver N'town State Hosp h 306 Coates B'port
—John (Dorothy) (Bridgeport Beverage) r 753 Fraley
Mocarsky Jos F (Mary) fcty wkr (Phila) h 109 W Freedley
Moccia Geo (Frances) lab r 319 E Marshall
Mocko Cath h 105 W Airy
Modern Bendix Laundry (Gerald L Boorse) self service lndry 60 E Spruce
—Lawn Mower Shop (Jos Mandrachia) sls & serv 1002 Thomas
—Method Shoe Repairing (Jos Gagliano) 308 DeKalb
Modesta Gaetano (Carmella) street cln r 264 Minor
Modestine John (Black Horse Beverage Co) r Conshohocken
Modica Anthony F (Anna M) acct Glenside Wholesale Co h 909 W James
—Antoinette mach opr r 651 E Marshall
—Augustus (Margt) lab h 653 E Marshall
—Benj J (Anna) mach opr Jones Tool r 1500 Arch
—Chas (Grace) lab Arena's h 504 Buttonwood
—Jos farmer h 651 E Marshall
—Josephine wid Rosario h 1500 Arch
—Russell (Theresa) fcty wkr h 362 Moore
—Saml J (Kath) ship clk h 1541 Willow
Moers Joseph G (Mary H) h 511 George
Moffett Chas A, USAF r 1202 Astor
—Irvin r 606 E Main
—John I 2d, r 1202 Astor
—Kathryn V Mrs h 1202 Astor
Moffitt Jos T (Betty N) h 231 Brookside rd Penn Sq Village
—W Stanley (Anna D) mech h 1 Powderhorn rd K of P, UM Twp
—Wallace jr (Claire V) landscaper Moffitt Landscaping (Harmonville) h 161 Glenwood rd King Manor
Mohan Robt J (Claire E) agt Prud Ins Co of Am h 716 Erlen rd Ply Valley
—Vincent J (Agnes J) chem h 13 Hawthorn rd, UM Twp
Mohn Chas E head waiter N'town State Hosp r Conshohocken
—Clarence L (Mary R) emp United Pipe Column & Railing Co h 505 Noble
—Florence M tube tester (Lansdale) r 505 Noble
—Mary E Mrs sls clk D M Yost Co h 213 Jacoby
Moir Jas (Marlys G) slsmn h Woodhill rd, UM Twp
Moister Robt I mech Grater-Bodey Co r RD 1 Ambler
Mokriski John driver Adam Scheidt Brewing Co r Philadelphia
—Walter garage mn Adam Scheidt Brewing Co r Philadelphia
Mokrynchuk Caroline Mrs opr B'port Pants Co r 703 Renel rd Ply Valley
—Wm (Caroline) h 703 Renel rd Ply Valley
Molenkof J P (Helen B) h 225 S Trooper rd J'ville
Moles Angelina wid Lawrence h 274 E Main
—Anthony G studt r 274 E Main
—Chas L (Jean J) (Moles Flower Shop) h 274 E Main
—Flower Shop (Chas L Moles) 274 E Main
—Harry J mill hand r 274 E Main
—Lawrence J studt r 274 E Main
Moleske Eva wid John h 339 Grove Bport

THE ONLY COMPLETE
IMPARTIAL LIST OF BUSINESS CONCERNS
without regard to Size, Importance, Location, or Appointments, is your
City Directory Classified Business Section

CITIES SERVICE
JAY GRESS, INC.
AUTHORIZED DISTRIBUTOR
Gasoline — Fuel Oil — Lubricants
P. O. BOX 628
Office & Terminal: 1800 E. Ridge Pike Tel. BR 2-2984

Moleski Chas J (Jane C) (Jane's Luncheonette) h 157 W Elm
—Jane C Mrs (Jane's Luncheonette) r 157 W Elm
—John (Philomena) h 634 Kohn
Molettiere Louise Mrs nurse Montg Hosp r 431 9th, N Wales
Molinaro Anthony cable splicer Bell Tel r 10 Chestnut Mogeetown
—Carmen, USN r 10 Chestnut Mogeetown
—Damien A (Betty H) crew clk Rdg Co r 241 E Chestnut
—Giacomo (Angelina) fibre wkr h 241 E Chestnut
—Giacomo (Carmella) lab h 10 Chestnut Mogeetown
—Jos M (Antoinette A) clk RPS h 1224 Pine
—Josephine emp L Frank Markel & Sons r 10 Chestnut Mogeetown
—Lawrence announcer WNAR r Conshohocken
—Mary waitress r 10 Chestnut Mogeetown
—Nicholas J mach opr r 241 E Chestnut
Molino A Robt (Fay S) electronic tech h 202 Woodlawn rd Penn Sq Village
—Domenick J (Julia F) sls supvr h 114 W Fornance
Moll Andrew (Gloria) shovel hlpr h 414 Grove B'port
—C Wm meat ctr (Phila) r 37 E Main
—Elmer W mech Pa State Highway Dept r RD 1 Pennsburg
—Idella H tchr East Norriton School r 215 Hancock av Coleston
—John H (Nancy F) pres N'town Brick Co h 1015 Buttonwood
—Wilford P (Idella H) forester h 215 Hancock av Coleston
—Wm I (Esther V) treas N'town Brick Co h 1632 Pine
—Wm N (Joan I) int dec h 2811 Swede EN Twp
Mollica Albert (Susan) insp h 24 Powderhorn rd K of P, UM Twp
Molly's Meat Market (Gaetano S Pizzico, C Albert Altier, Anthony Fiorvavanti) 320 E Airy
Molnar Ralph J (Edna B) mach h 1857 DeKalb pike King Manor, UM Twp
—Rose Mary x-ray tech r 1857 DeKalb pike King Manor, UM Twp
Molyneaux John (Mary) h 1019 Stanbridge
—John J (Eliz J) carrier PO h 36 Hartranft av
—Jos F (Helen M) asst formn (Consho) h 802 W Elm
—Mary T clk State Pub Assistance r 1019 Stanbridge
Momme Albert E (Rose A) laby tech h 56 N Schuylkill av J'ville
—Benj T (Helen M) cable splicer h 1814 Chain
—Chas E installer Bell Tel r 1814 Chain
—Elaine E teller Phila Natl Bank r 1815 Chain
—J Theodore (Cath R) driver slsmn h 704 Chain
—John (Mary I) laby wkr h 704 Chain
Monacelli Anthony F (Irene C) tool mkr (Phila) h 804 Noble
—Clement hlpr James Maniscalco r 115 Fairview av Trooper
—Irene tchr Geo Wash sch r 804 Noble
—Nicholas studt r 804 Noble
Monaco Angelo L formn Philip Cary (Plymouth Meeting) r 200 W Fornance

Monaco
—Angelo M (Girarda) watchmn h 227 E Marshall
—Anthony L (Mary A) research pharmacist (Phila) h 1336 Pine
—Cath H Mrs nurses aide Sacred Heart Hosp h 212 E Elm
—Enrico (Elvira) bottler Adam Scheidt Brewing Co h 200 W Fornance
—Guido M (Jean) mach h es Heston av J'ville
—John J, USMC r 212 E Elm
—Michl A (Jean M) stone mason r 212 E Elm
Monaghan Chas R (Martha J) driver Adam Scheidt Brewing Co h 725 W Lafayette
—Esther atndt Norristown State Hosp r 926 Stanbridge
—Francis G r 1338 W Main
—Jas H (Florence H) stl wkr Alan Wood h 1400 Powell
—John J jr (Ann) shipper h 1338 W Main
—Jos D (Lena) clk in chg PO h 631 Astor
—Jos T (Esther I) steel wkr (Phoenixville) h 926 Stanbridge
—Leonard W (Mary C) driver Adam Scheidt Brewing Co h 107 Knox
—Leonard W jr, brewer Adam Scheidt Brewing Co r Phoenixville
—Robt mech Florigs Equipment Co r 1400 Powell
—Wm S (Lenore I) h 823 W Main
Monahan John J r 42 E Airy
—Mary clk r 26 Laurel la Ply Valley
Monaplane Thos J shop wkr Metalcraft Sales Co Inc r 724 Ford B'port
Monastaro Marie wid Antony h 1045 Cherry
Monastero Accursio (Frances) shoe repr 201 E Marshall h do
—Alfono C (Rose L) guard Westinghouse h 409 E Chestnut
—Anna wid Francesco h 902 Violet
—Anthony fcty wkr r 668 Moore
—Anthony C studt r 1526 Pine
—Anthony J (Mary M) bottler Adam Scheidt Brewing Co h 201 W Spruce
—Augustus M, USA r 528 Noble
—Carolyn nurses aide Sacred Heart Hosp r 415 S Main Spring City
—Chas dye wkr h 401 Chestnut
—Chas slsmn Chet B Earle Inc r 1720 Locust
—Chas F (Margt P) bartndr h 1030 Cherry
—Chas J (Sadie) truck driver h 654 Moore
—Fannie rug wkr r 201 E Marshall
—Florence smstrs Autocraft Seat Cover Co h 717 E Main
—Frances burler N'town Rug Mfg Co r 201 E Marshall
—Francis (Marie) driver Peoples Cleaners & Dyers h 32 Rosemont av
—Frank (Jennie) lab Pa Dept of Highways h 668 Moore
—Frank L (Mary B) (Little Brown Jug) h 1526 Pine
—Jas (Anna) (Noris Shoe Repair Shop) h 532 DeKalb
—Jas M (Jennie) bulldozer opr Allentown Portland h 644 Moore
—John (Mary) steel wkr h 806 E Fornance
—Jos (Josephine) shoe repr 340 W Marshall h 342 do
—Jos A (Sophie M) caretaker Pa Dept of Highways h 1112 Swede

MYERS DRUG STORE
Prescriptions Filled
Sick Room Supplies
Zenith Hearing Aids
TEL. BR oadway 2-0637
328 DeKALB ST.
We Deliver

FRANK H. BOVE
Real Estate
Insurance
Mortgages
24-Hour Auto Tag Service
Foreign Exchange
Money Orders
Steamship Agency
Translations
400 DeKALB ST.
Tel. BR oadway 5-3311

J. B. Arena
MEN'S WEAR
MAIN & CHERRY STREETS BR 5-7730

MARCH HEATING CO.
TIMKEN
SILENT AUTOMATIC HEATING
207 W. 4th ST. Tel. BR 2-6541 BRIDGEPORT, PA.

Monastero
—Jos F (Carmella) agt Wash Natl Ins Co h 220 Knox
—Jos M (Rose) (Jos Giaimo's Meat Market) r 405 Walnut
—Jos T (Gloria R) clk R C A Service Co Inc h 205 Beechwood rd Penn Sq Village
—Lena tube wkr r 201 E Marshall
—Lena wid Michl r 405 Walnut
—Marco J (Martha R) compositor (Phila) h 528 Noble
—Martha T (Marty's Luncheonette) r 528 Noble
—Mary emp Am Screw Co r 806 E Fornance
—Mary tube wkr r 668 Moore
—Michl (Rita) brkmn h 401 E Main
—Michl (Hannah R) guard h 300 E Main
—Michl lab r 201 E Marshall
—Michl F (Florence M) brklyr h 1333 DeKalb
—Michl J (Rita T) gas sta atndt r 416 E Marshall
—Michl J textile wkr r 401 E Chestnut
—Murray R (Sue M) plmb Stephen D Franklin h 1046 Cherry
—Rosemary laby tech r 401 E Chestnut
—Salvatore (DeKalb Boys Shop) r RD 3
—Salvatore A (Mary) lab h 28 Centre av J'ville
—Salvatore P lab r 201 E Marshall
—Saml (Emily) mill wkr (Consho) h 1231 Astor
—Saml H (Rose M) truck driver h 710 Moore
—Thos A (Dorothy M) slsmn Continental Baking Co h 1015 W Marshall
Monattero Jas dir Maria S S Citizens Club r E Marshall st
Money Edna L h 822 Swede
Monique Beauty Salon (Anthony L Greco) 103 Markley
Monroe Calculating Machine Co, Lee R Bates br mgr 325 Cherry
Montabano Russo (Eliz) truck driver r 646 Moore
—Russo jr, USA r 646 Moore
—Sebastian (Busty Gas Station) r 646 Moore
Montagna Carmen (Anna) dry cln Norris Laundry-Speede Cleaners Inc h 2112 Chestnut av J'ville
—Mary r 2112 Chestnut av J'ville
Montagona Rita tchr r 600 Ford B'port
Montague Eliz wid Wm B h 1022 W Marshall
—Emma Mrs matron Eisenhauer Sr High sch h 327 Cherry
—Otis depot head Rdg Co r Philadelphia
—Robt T (Dorothea B) pres Lions Club of N'town h 1633 Pine
Montalbano Harry J (Hazel A) (Main Mkt) h 627 Lafayette
—Jos (Josephine) shoe repr 362 W Main h do
—Michl J (Lena E) driver slsmn h 1520 Sterigere J'ville
—Russell bartndr Maria S S Citizens Club r 646 Moore
—Russell J (Mary A) truck driver Aviation Automotive Parts of N'town Inc h 358 W Main
Montanye Olive C Mrs ofc clk Chatlins Dept Store Inc r Henderson rd K of P, UM Twp
—Wilmer C (Olive C) carp h Henderson rd K of P, UM Twp
Montarano Michl field mgr Colonial Life Ins Co r Upper Darby

Montcavish Frances J laby tech N'town Medical Arts bldg r 808 DeKalb
Monteira Rafael h 3002 Cottage la Penn Sq Village
Monteleone Accursio h 664 Moore
—Andrea (Mary V) textile wkr r 610 E Marshall
—Andrew (Mary) lab h 530 Moore
—Anna wid Gerald mach opr h 351 E Penn
—Anthony (S Josephine) shoe repr Modern Method Shoe Repairing h 525 E Airy
—Anthony J (Ida) mech h 15 E Elm
—Chas (Antoinette) mtce hlpr Montg Hosp h 427 Warren
—Elleanor ofc sec Dr Alfonso L Ventura r 530 Moore
—Lillian Mrs bkpr Geo Goldenburg Inc r 405 Tremont av
—Marie wid Anthony tube wkr h 610 E Marshall
—Russell L (Caroline) tire wkr h 616 Moore
—Saml (Doris) plmb h Sandy Hill rd Ply Twp
Montella Antoinette T braider L Frank Markel & Sons r 339 Manor av Blk Horse
—Salvatore (Antoinette T) mach h 339 Manor av Blk Horse
Montelone Florence R Mrs mach opr 510 E Main
—Jos caretaker Pa Dept of Highways r Gilbertsville
—Peter A (Anna) plmb h 1417 Willow
Montgomery Cemetery, Scott M Mills supt 1 Hartranft av
—Cleaners (Harry Loukidis) 1220 Powell
—County Arcade Building 29 E Main
—County Assn for the Blind Inc, Wm E Reiff exec dir 1106 W Main
—County Bar Assn, Victor J Roberts pres Abram D Hallman v-pres Walton Coates sec Geo K Brecht treas 100 W Airy
—County Board of Assistance, Jennie M Scott dir 506 W Marshall
MONTGOMERY COUNTY COMMISSIONERS, Frederick C Peters pres Foster C Hillegass and Raymond K Mensch, Wm T Muldrew chief clerk rms 205-206 Court House 400 Swede cor E Airy st tel BR 5-5000
—County Daily Legal Record, C Arth George publisher 501 Swede
—County Democratic Committee 403 Swede
—County District Health & Welfare Council, Lowell E Wright dir 17 W Airy
—County Employees Retirement Fund, Foster C Hillegass pres Jos H Green sec W Ivan Simpson treas Abram D Hallman rep 400 Swede rm 204
—County Free Library, S Adalin Robb librarian 611 Swede
—County Home, Fredk R Fluck supt, RD 1 Royersford
—County House of Detention, Mary E Getman matron, Port Indian rd nr Egypt rd J'ville
—County Industrial Union Council CIO, John S Quarry pres Harold Evans rec sec Edw V Bowe fin sec 51 E Main rm 27
—County Justice of the Peace Assn, Robt Adams pres Jas E Staudinger, 1st v-pres Edw H Chew, 2d v-pres Geo C Rittenhouse sec Nathl R Brown treas 400 Swede
MONTGOMERY COUNTY LAW LIBRARY, Joseph K Fornance pres Louis M Childs 2d, sec Franklin C Hutchinson treas Eva G Davis librarian room 510 Court House, Swede and E Airy sts tel BR 5-5000

MORE
GOODS
—ARE—
BOUGHT
—AND—
SOLD
THROUGH
THE
Classified
Business
Directory
THAN BY
Any Other
Medium
on
Earth

Member Federal Deposit Insurance Corporation
Montgomery Norristown
BANK AND TRUST Company
Member Federal Reserve System
NORRISTOWN — — NORTH WALES

Montgomery
—County Law Reporter, Malcolm Campbell editor Saml L Sagendorph asst editor bus mgr 100 W Airy
—County Maternal Health Center (name changed to Planned Parenthood Clinic of Montgomery County) 409 Cherry
—County Medical Society, Dr Addison S Buck pres Alice E Sheppard sec Dr Chas La-Clair jr, treas meets 1st Wed of each month except July & Aug 1529 DeKalb
—County Medical Society Ladies' Auxiliary, Mrs Claire Simpson cor sec Mrs Louise Steinberg rec sec meets 1st Wed each month 1529 DeKalb
—County Milk Exchange (Bottle Dept) John L Davis jr, mgr 401 W Elm

MONTGOMERY—COUNTY OF
Court House 400 Swede
Board of Assessment & Revision of Taxes, J Norman Zendt chairmn Chas A Green, Jesse L Stetler members Geo H Weidner sec-chf clk 400 Swede rm 106
Board of Viewers, Thos F Doran, Will D Hiltner, Edgar D Paul, Jos K Fornance, John J McGroarty, Horace H Smith members 400 Swede rm 205
Bookbinder, Anita G Edmundson 400 Swede rm M9
Chemist, Abner O Miller 400 Swede rm M12
Civil Defense Council, Rear Admiral Chas R Will dir 29 E Main rms 27-29
Clerk of Courts, Jos D A Wolfe clk 400 Swede rm M107
COMMISSIONERS' CLERK—William T Muldrew 400 Swede tel BR 5-5000
Consulting Engineer, Henry P Friend 400 Swede rm M207
Controller, Jos H Green 400 Swede rm 204
CORONER—John C Simpson 400 Swede rm M110 tel BR 5-5000
COUNTY COMMISSIONERS—Frederick C Peters pres Foster C Hillegass, Raymond K Mensch, Wm T Muldrew, chief clerk rms 205-206 Court House 400 Swede tel BR 5-5000
Court of Common Pleas, Hon Harold G Knight pres judge Hon Geo C Corson Hon Wm F Dannehower, Hon E Arnold Forrest additional law judges 400 Swede
Court Reporter, Leo T Lewis 400 Swede rm 519
Dept of Roads and Bridges, Creston O Cooke supt 29 E Main rm 45
Dept of Veterans Affairs, E Russell Matz dir 29 E Main rm 1
Desertion & Probation Office, Russell L Richards chf desertion and probation officer 18 E Pen
Detectives, Albert M Murphy chf 400 Swede rm 110
DISTRICT ATTORNEY—J Stroud Weber, Montgomery County Court House 400 Swede cor E Airy rm 111 tel BR 5-5000 r Evansburg, Pa
Election Board, Fredk C Peters pres Foster C Hillegass, Raymond K Mensch members Calvin W Riggs chf clk 400 Swede rms 205-06

Montgomery—County of—Con
Engineer, Creston O Cooke 400 Swede rm 104
Ground Observer Corps, Claire C Bloxham chf 29 E Main rms 27-29
Institution District, Norman L Jones exec dir 29 E Main rm 47
Jury Commissioners, Maude R Kneule, Davis T Kirk 400 Swede rm 206
Marriage License Bureau, Mrs Edith B Custer clk 400 Swede rm 210
Orphans Court, Hon Alf L Taxis jr, pres judge 400 Swede
Orphans Court Office, Mayme B Rothenberger chf clk John W Guest jr, 1st asst clk 400 Swede rm 211
Planning Commission, Wm H Shelton chairmn LeRoy L Little dir 18 E Penn
Prison, Peter J Reilly warden 35 E Airy
Prothonotary, Saml M Wilson 400 Swede rm M101
Recorder of Deeds, Wm J Boden 400 Swede rm M111
Register of Wills, Mayme B Rothenberger 400 Swede rm 211
Registration Commission, Foster C Hillegass chrmn Raymond K Mensch, Fredk C Peters members Kenneth H Hallman chf clk 400 Swede rm 208
Safety Council, O C Beacraft pres E Russell Matz sec 29 E Main rms 7-9
Sealer of Weights and Measures, B Harrison Springer 400 Swede rm M7
Sheriff, Saml M Glass 400 Swede rm M106
Solicitor, Maxwell Strawbridge 400 Swede rm 206
Supt of Buildings, Richd D Pearson 400 Swede rm 102
Supt of Schools, Gerald G Hottenstein supt 29 E Main rm 11
Surveyor, Herbert H Metz 400 Swede rm 205
Treasurer, W Ivan Simpson 400 Swede rm 208
—County Republican Committee 504 Swede
—County Tuberculosis & Public Health Society, Chalmers C Stroup exec sec 29 E Main rm 2
—County Veterans Council meets 3d Fri 545 DeKalb
—Electrical Supply Co (Mrs Anna Rieger and Joseph G Weiner) 207 E Main
—Eliz C tchr EN School r 8446 Pembroke rd Roxborough
—Frank S (Cath W) tool mkr h 656 George J'ville
—Geo M (Hannah M) h 48 N Prospect av
—Hose Co, Clarence L Moore pres Warren Bright v-pres Elmer Eisenberger treas Karl Dewees sec 201 W Freedley
—Hosp, Harold T Prentzel administrator 1301 Powell
—Joan J atndt N'town State Hosp r 317 E Wood
—John C (Mary A) jan WN Cons Pub Sch h 190 N Whitehall rd J'ville
—Loan Co (Chas C Shoulberg) pawnbroker 106 E Main
—Lunch (Nick P Nickles) 145 W Main
—Mary L Mrs atndt N'town State Hosp r 1203 Willow
—Mortgage Service Co 405 Swede
—Naomi B clk N'town State Hosp r Trooper

NORRISTOWN'S LARGEST DEPARTMENT STORE
BLOCK'S
11-25 W. Main St., Norristown — High and Charlotte Sts., Pottstown
TEL. BRoadway 5-8700
FOR ALL DEPARTMENTS

CHATLINS
"Famous For Famous Brands"
Telephone BR 5-2000 MAIN and MILL STS. NORRISTOWN

MONTGOMERY NORRISTOWN BANK AND TRUST COMPANY

Main Office
W Main & Swede Streets

Officers
NORRIS D WRIGHT chairman of the board
MELVIN L CARL pres
B BROOKE BARRETT v-pres
HOWARD W SHELDON v-pres
WILLIAM W WILSON v-pres
J WARREN ZIEGLER treas
OSCAR T RAHN sec
J WARREN KING asst sec-asst treas
J H McGRATH asst treas
ARTHUR R FRANCIS asst treas
G F HOFFMAN asst treas
MABEL T CAMPBELL asst sec
RALPH E BALDWIN comptroller
T T WOLFENDEN Jr, trust officer
RAYMOND S KRIEBEL trust officer
HERBERT L SHELLINGTON asst trust officer
CALVERT V HURDLE assistant trust officer

Central Office
25 East Main Street
tel BR 5-3100

MERRILL A BEAN asst v-pres
EARL W HEEBNER asst sec-asst treas
FRANKLIN C HUTCHINSON trust officer
J HARRISON TODD asst trust officer

West End Office
510 West Marshall Street

KENNETH M ALLERTON asst treas

Logan Square Office
1830 Markley

RODNEY W MAGEE asst treas
HORACE E RAMBO asst sec

North Wales Office
114 North Main Street

ROBERT J GEORGE asst v-pres
FRANK C KINSEY asst sec

See page 11 Buyers' Guide, right top lines and front stencil

—Norristown Bank & Trust Co Bldg 1 W Main and 315 Swede
—Office Equipment Co (Thos W Stack) 14 W Marshall
—Russell E (Gertrude L) asst purch agt h es Egypt rd J'ville
Monville Anna ofc clk Chatlins Dept Store Inc r Graterford
Moody May r 225 W Lafayette
—Raymond lndry wkr Montg Hosp r 1053 Powelll
—Richd (Hannah) driver slsmn (Lansdale) h 1222 Green
—Tracey (Octavia) driver Bearoff Bros Inc h 221 W Lafayette
—Tracy lab r 723 Cherry
—Wm H (Carrie B) steel wkr h 365 Moore
Mooney Isabell r 1952 Juniata rd J'ville
—Laurens M atndt N'town State Hosp r do
Moore Alice M atndt N'town State Hosp r 911 W Wash

Moore
—Anna M clk Bur of Int Rev r 707 Haws av
—Anna R wid Richd r 906 Smith
—Annie S wid Clayton H h 622 Haws av
—Benj steel wkr r 41 E Spruce
—Brita Mrs r 1226 W Airy
—Brooke A jr (Ethel G) USN h 18 Blue Bluff rd K of P, UM Twp
—C Norman (Esther L) lab h Graver rd Ply Twp
—C Norman jr, studt r Graver rd Ply Twp
—Carl L (Mildred O) mech h 34 Hillview rd K of P, UM Twp
—Carroll R (Rose M) (Moore's Bar) and furn rms 204 Swede h 208 do
—Chas D (Edith H) paperhanger h 803 Swede
—Chas P r 1215 Markley
—Clara wid Calvin r 1224 Arch
—Clarence L pres Montg Hose Co h 1420 Powell
—Dallas W (Margt) wldr h 1205 Ridge av Blk Horse
—Danl R sr (Mary R) h 405 S Trooper rd J'ville
—Danl R jr, mech London Motors Inc r 405 S Trooper rd J'ville
—Dorothy clk-typ r 809 Smith
—Dorothy E atndt N'town State Hosp r Conshohocken
—E Adele ofc sec Adam Scheidt Brewing Co r 1049 Powell
—Edith H Mrs ofc sec Gilbert J Farrington jr r 803 Swede
—Elaine F tel opr h 633 Forest av J'ville
—Eliz N waitress Star's Restaurant & Caterer r 343 W Marshall
—Ella B beauty shop 41 E Spruce r do
—F Kenneth (Mary H) lawyer 24 W Airy r Erdenheim
—Frances B r 41 E Spruce
—Frances Eileen studt r 208 Swede
—Fred (Mary) steel wkr (Consho) h 933 W Wash
—Geo emp United Pipe Column & Railing Co r Schwenksville
—Geo D oculist 129 W Main r Upper Darby
—Geo K (Ellen S) driver Elmer F Espenship h 1128 Markley
—Geo W (Wilma M) steel wkr h 101 W Freedley apt 1B
—Harry B (Emma I) driver United Pipe & Plumbing Supply Co Inc h 738 Stanbridge
—Harry F (Sarah E) h 1049 Powell
—Harry T tel installer h 516 Chain
—Heister J ordermn Phila Elec Co r Phoenixville
—Helen D atndt N'town State Hosp r Phoenixville
—Horace (Sara) guard h 117 Haws av
—Irving I (Ethel F) clk Weiss Bros h 730 Buttonwood
—J Alan clk County Comnrs Office r Conshohocken
—J Howard (Vivian) ins broker 813 Buttonwood h do
—Jas r 1021 Willow
—Jas (Helen) steel wkr h 809 Smith
—Jas (Lydia) USA r 1123 Green
—Jas M (Sarah K) immigration insp h 611B Hamilton
—Jas P studt r 611B Hamilton
—Janet Mrs clk Lee Tire & Rubber Co of NY Inc r 660 Stanbridge
—Jerry (Geneva) constn wkr h 113 E Marshall
—John D (Martha J) grinder h Crooked la Hughes Pk, UM Twp
—John D prsr Sanitary Cleaners-Furriers h 329 E Chestnut

DANIEL S. JOHNSON
REALTOR — INSURANCE
SWEDE and PENN STREETS Tel. BRoadway 2-0232

Moore
—John J h 707 Haws av
—John L (Margt H) driver Norris Lumber Co h 74 Powderhorn rd K of P, UM Twp
—John R (Janet M) instrument reprmn h 660 Stanbridge
—John W crane opr r 30 E Oak
—Jos J (Emma) hlpr Luster Jordan Mfg Co h 109 Pearl
—Katheryn T Mrs atndt Launderette h 1030 W Lafayette
—Leah M Mrs atndt N'town State Hosp r 516 Chain
—Leona M Mrs tchr EN School h 2505 Swede EN Twp
—Lester lab (Phila) r 1021 Willow
—Lovert (Mattie L) steel wkr h 41 E Spruce
—Lucy B clk N'town State Hosp r do
—Mabel Mrs domestic h 641 Sandy
—Marjorie Mrs sten Mfrs Assn of Montgomery County r Phoenixville
—Mary hsekpr Montg Hosp r 1025 Willow
—Mary Elaine nurse Sacred Heart Hosp r 555 E Oak
—Mary J Mrs dart mkr Apex Mfg Co r 149 W Elm
—Mary R Mrs clk County Registration Comn r 405 Trooper rd
—Nathl atndt Norristown State Hosp r Philadelphia
—P Jas (Mary E) investment securities broker Reynolds & Co h 1620 DeKalb
—Paul guard (Consho) h 1002 DeKalb
—Penrose (Atlantic Welding Supply Co) r Aldan
—Peter (Anetta) punch press opr h 201 Forest av J'ville
—Robert telev repr r 622 Haws av
—Robt B (Irene B) slsmn h Montgomery av UM Twp
—Robt G nurserymn Wilkie Bros r 724 Astor
—Ronald W (Anna T) mtcemn r 806 Green
—Sallie B r 107 W 5th B'port
—Sally bkpr Peoples Natl Bank of N'town r 101 W Freedley
—Sara Emily wid Harold r 1002 DeKalb
—Sara R r 1420 Powell
—Sarah K R nurse N'town State Hosp r 611B Hamilton
—Taylor H (Edna M) h 30 E Oak
—Thos J (Evelyn) apprentice furrier (Phila) h 120 E Spruce
—Thos L, USA r 41 E Spruce
—Virginia A, WAC r 803 Swede
—Wm A (Sarah H) artist h 731 Woodbrook la Ply Valley
—Wm A (E Annette) pattern mkr h S Schuylkill av J'ville
—Wm C (V Laura C) h Plymouth rd Ply Twp
—Wm T (Jane E) clinical dir N'town State Hosp h 1754 Sterigere J'ville
Moore's Bar (Carroll R Moore) tavern 204 Swede
Moorehead Turner N (Frances) mech h 409 S Trooper rd J'ville
Moorhead Edw J (Eliz A) h 672 Kohn
—Edw J jr. roofer Asbestos Insulating Co Inc r 672 Kohn
Moose Home 624 W Main
Morabito Angelo M (Julia) baker 1016 Willow h 11 N Whitehall rd J'ville
—Angelo M jr, baker r 11 N Whitehall rd J'ville
—Anthony (Mary) baker Angelo Morabito h 1014 Willow
—Eleanor L baker Angelo M Morabito r 11 Whitehall rd J'ville
—John (Theresa) truck driver (Consho) h 751 Chain

Morabito
—Jos V baker r 11 N Whitehall rd J'ville
—Louis baker r 11 N Whitehall rd J'ville
—S Carmen driver r 11 N Whitehall rd J'ville
—Vera hlpr Angelo Morabito r 11 N Whitehall rd
Moran Francis L (Eliz A) firemn h 20 Blue Buff rd K of P, UM Twp
—Harry N jr, associate Hillegass & Moran and notary 315 Swede rm 305 r Philadelphia
—Helen clk N'town Magnesia & Asbestos Co r 61 E 4th B'port
—Jas r 526 Barbadoes
—Jas F (Patricia) platform mn Tose Inc h 208 W 4th B'port
—Jas P (Mary R) brkmn h 513 Prospect av B'port
—Joan M ofc sec r 822 Cherry
—John J (Helen) driver Tose Inc h 61 E 4th B'port
—Jos bartndr Clark's Tavern r 38 N Wakefield rd J'ville
—Marie G wid Thos waitress h 822 Cherry
—Mark r 2628 Hillcrest av Penn Square
—Mary wid Jos h 38 N Wakefield rd J'ville
—Raymond C (Eliz J) gear mgr Continental Diamond Fibre (B'port) r 12 Lincoln av
—Sabina kitchen worker Sacred Heart Hosp r 1430 DeKalb
—W F dist supt Pyrofax Gas Corp r 2A Fairfield apts Wayne
—Wm E (Mary M) driver Tose Inc h 202 Holstein B'port
—Wm J jr (Eliz J) (Hillegass & Moran) lwyr 315 Swede rm 305 r RD 1 Port Indian
Morancik Mildred tchr h 820 DeKalb
Morano Anthony J (Josephine) carrier PO h 212 Bryans rd Penn Square Village
Moravek Paul (Anne Mae) tube wkr h 34 W 7th B'port
Mordas John (Wladyslawa) lab h 480 Coates B'port
Mordeczko Peter P (Clare R) sht mtl wkr h 126 Hill rd EN Twp
Moreland Jos E (Minerva E) charge nurse Norristown State Hosp h 1825 Powell
—Minerva E Mrs asst dir of nurses Norristown State Hosp r 1825 Powell
—Walter W (Joan) lab h 30 Oxford circle J'ville
Morelli Gabriel E (Gloria D) plmb (Philadelphia) h 3 Edgewood rd, Schoolhouse Manor
Morello Benj (Mary) junk dlr h 239 E Chestnut
—Filippa wid Vincenzo h 607 Sandy
—Frank clk Goodie's Luncheonette r 1308 DeKalb
—Jos (Cathrina) junk dlr h 912 E Forman
—Jos J (Marie F) crane opr (Glenside) h 528 Chain
—Mary wid Rosaria h 646 Moore
—Philip P (Ursula) crane opr (King of Prussia) h 647 Haws av
—Rose Marie Mrs dental asst Herbert Berkman r 1650 Powell
—Russell A, USA r 912 E Fornance
—Thos (Antoinette) trucking h 528 Green
Moreno Leon (Mary) millwright h ns E Johnson Highway Ply Twp
Morgan Alice L nurse N'town State Hosp r do
—Carl H Rev (Mary D) dean h Fletcher rd UM Twp
—Cath music tchr 706 Stanbridge h do
—David (Rena) h 1062 Willow

Alan Wood COKE
The Modern Domestic Fuel
High Carbon
Low Ash
More Heat
Less Waste
ALAN WOOD STEEL COMPANY
COKE and CHEMICALS DIVISION
Main Office CONSHOHOCKEN, PA.
Plant SWEDELAND, PA.
PHONE BR oadway 2-4800
Other Products
PIG IRON
ORE CONCENTRATES
COAL CHEMICALS
BENZOL
TOLUOL
XYLOL
NAPHTHALENE
SOLVENT NAPHTHA
AMMONIA SULPHATE
TAR ACIDS
TAR BASES
Alan Wood COKE

JOHN J. CORSON
REAL ESTATE — INSURANCE
33 W. MAIN STREET Telephone BRoadway 5-8585

Morgan
—Donald H tchr East Norriton sch r 12 W MtVernon Lansdale
—Dorothy R wid Harry h 1502 Markley
—Foster (Edna) h 1 Bristol av EN Twp
—Frank h 607 W Main
—Harry L (Emma V) dir of laboratories James Lees & Sons Co h Eaglesville
—Lillian Mrs r 121 W Marshall
—Mary matron Norristown State Hospital r do
—Oliver L fieldmn Phila Elec Co r Phoenixville
—Renee atndt Norristown State Hospital r 1062 Willow
—Robt M (Bessie M) mtce mn Montg N'town Bank & Trust Co h 517 Swede
—Saml (Mary C) chf eng Montg Hosp h rear 1009 Green
—Thos F chauf Norristown State Hosp r RD 2 Collegeville
—Thos G jan Phila Elec Co r Phoenixville
—Vernon W (Matilda F) (Fry, Hoch & Morgan) and CPA 1102 W Main h 2411 Alan rd, East Norriton, UM Twp
Morgenstern Fredk L (Dorothy B) slsmn h 50 N Montgomery av J'ville
Moriarity Chas clk County Registration Commission r Conshohocken
—Thos F (Shirley E) lab h 624 W Lafayette
Moriarty Cath C Mrs medical sec Morris H Genkins r 182 Highland av J'ville
—Chas clk Sun Ray Drug Co r 667 Corson
—John investigator State Inheritance Tax Ofc r Conshohocken
—Jos r 205 W Main
Morici Richd (Gloria) ofc mgr r 2907 N Bambery Phila
Morin Cath h rear 1020 E Main
Mork Jas V (Eliz G) slsmn h 559 Buttonwood
—Louis C (Loretta) electn h 606-608 W Marshall
Morley Thos J r 6 Powderhorn rd K of P UM Twp
—W R r 231 W Main
—Wm R (Arabell G) slsmn h 213 Nassau pl
Morley's (Maurice Siegel) women's apparel 81 E Main
Morobito Betty sls clk Charming Shoppes r N Whitehall rd
Moroskie Stanley (Annie E) carp r 503 Buttonwood
Morrell John H (Doris F) slsmn h Sharon dr UM Twp
Morrello Anthony T (R W Morrello) r Skippack Pike, Center Sq
—R W (Russell W and Anthony T Morrello) hauling contr 1600 DeKalb Pike, King Manor UM Twp
—Russell (Rose Marie) USA r 1650 Powell
—Russell W (R W Morrello) r Schuylkill av Eastburns Hill
Morrione Agnes fnshr Peoples Cleaners & Dyers r 820 Arch
—Anthony L studt r 820 Arch
—Harry hlpr Louis D Mann r 339 E Airy
—Jos (Lena) woolen wkr Lees' h 339 E Airy
—Lawrence A (Agnes M) textile wkr Lees' h 820 Arch
Morris Alice wid Harry h 114 Holstein B'port
—Alice H smstrs Norristown State Hospital r 114 Holstein B'port
—Anna r 1000 Swede
—Arth J L (Mildred G) h 57 N Whitehall rd J'ville
—Betty Jane ofc sec r 27 N Prospect av J'ville
—C Robt (Eliz W) ins broker h 102 Hancock av Coleston
—C Rodney jr (Marie R) sec-treas C Rodney Morris Son Inc r 7 E Brown

MORRIS C RODNEY & SON INC
FIANNA Y MORRIS pres
C RODNEY MORRIS JR, sec and treas
PLUMBING AND HEATING CONTRACTORS
Location
225 W Airy
tels BR 2-0793 and BR 2-0794

—Chas E (Sara E) lab h 657 Astor
—Chas H (Eliz) wood wkr r 657 Astor
—Chas L, USN r 318 E 4th B'port
—Chas S textile carding tech h 318 E 4th B'port
—Clare D hear farmer Norristown State Hospital r Berwyn
—Donald C, USN r 57 N Whitehall rd J'ville
—Eliz E wid Wm J r 108 N Prospect av J'ville
—Elwood (Doris G) tire bldr h 523 Green
—Ethel C wid Frank E mach opr Wildman's h 30 E Elm
—Fianna Y wid C Rodney pres C Rodney Morris & Son Inc h 27 N Prospect av J'ville
—Fleta Mrs practical nurse r 412 W Marshall
—Frances Mrs billing clk r 1055 Swede
—Francis J bottler Adam Scheidt Brewing r 312 James
—Geo E (Isabel C) formn Norris Iron Works (B'port) h 1615 Locust
—Geo W tax lien clk County Controllers Ofc r 305 Summit av Fort Wash
—Gwendolyn ofc clk Chicco Beverage Co r Conshohocken
—H Purnell carp Earl R Kutz r 12 Clearfield av Trooper
—Ida M Mrs r 2911 Stony Creek rd Penn Sq Village
—Jas (Edna M) clk h 1309 Ridge rd Blk Horse
—Jas, USA r 312 James
—Jas L (Elsie) stock clk h 1101 James
—Jewelers, Oscar Robins mgr 88 E Main
—John (Minnie) USA r 1102 Green
—Jos bottler r 312 James
—Lawrence H (Margt E) truck driver h 765 Kohn
—Martha J Mrs r 348 Hancock av Coleston
—Mary A F wid Robt E reeler r 447 Grove B'port
—Mary T wid Lawrence h 53 E Chestnut
—Matthew h 23 E Rambo B'port
—Melvin truck driver Danella Bros r Ardmore
—Raymond (Evelyn M) supt bottling house Adam Scheidt Brewing Co h 65 N Wakefield rd J'ville
—Raymond E (Eliz) mtce mn Alan Wood h 12 E Wood
—Robt T (Margt W) bkpr Schuylkill Valley Gro Co Inc h 337 W 5th B'port
—Shirley F r 33 Wilson rd K of P, UM Twp
—Steph I (Rose M) mech Rainey Wood Co h 312 James
—Thos (Mary) mach h 19 Stewart Sburg
—Thos W emp L Frank Markel & Sons r Bridgeport
—Wm wtchmn Highway Materials Inc r Upper Merion Twp
Morrison Florence Mrs sls clk W T Grant r 33 Ross Mogeetown
—Fredk mach opr r 1041 Green
—Jas M comp N'town Times Herald r Conshohocken
—Jas W (Joan G) bkpr h King of Prussia rd K of P, UM Twp
—Jos P (Eliz C) slsmn h 29 Concord pl King of Prussia UM Twp

ESTABLISHED 1886
Building Materials
I. F. MARCH'S SONS
LUMBER — MILLWORK
BOXES AND CRATES NAILED OR IN THE SHOOK
Phone BR 2-0425
Coal
FOURTH and MILL STREETS BRIDGEPORT, PA.

Morrison
—Leslie W supvr Phila Elec Co h King of Prussia rd K of P UM Twp
—Robt r YMCA
—Robt B (Dorothy L) slsmn h 204 Woodlawn rd Penn Sq Village
—Saml platform mn Tose Inc
Morrow Christine bkpr Peoples National Bank of N'town r Villa Nova
—Eliz emp Riverview Osteopathic Hosp r 1002 Green
—Hugh jr, lab Penna Dept of Highways h 6 Emelia Eaglesville
—Robt J (Margt C) supvr (Germantown) h 21 Hilltop rd Ply Valley
—Saml farm hand Norristown State Hospital r do
Morse Bella domestic h 849 Thomas
—Norman K landscape archt h N Wales rd EN Twp
Morshead Chas H (Charlotte) lab h 115 Pleasant rd Ply Valley
Mortimer Elsie asst acct-clk Institution Dist r 819 W Main
Morton Thos M adv mgr Adam Scheidt Brewing Co r Chestnut Hill
Moscarella Florence P r 26 E Freedley
—Salvatore J jr, bottler Adam Scheidt Brewing Co r 26 E Freedley
—Virginia G Mrs sten Duffy, McTighe & McElhone r Germantown Pike RD 4
Moscariello Margt studt r 224 E Chestnut
—Rocco (Antoinette M) steel wkr h 224 E Chestnut
Moscollo Jos (Mary) h 46 Summit Sland UM Twp
Moseley Benj (Mae R) h 2915 Penn Sq rd Penn Sq Village
Moser Aloysius F (Cath M) locomotive eng h 14 Long rd King of Prussia, UM Twp
—Barbara wid Jos h 2011 W Main apt 3 J'ville
—Bertha opr Bell Tel r 9 Hartranft av

MOSER BROS INC
CHARLES A LUKENS pres
WALTER H STREEPER sec-treas
SASH, DOORS AND MILLWORK
STORE FRONTS
KITCHEN CABINET WORK A SPECIALTY
3d st cor Green st Bridgeport Pa
tel BR 2-1045
See page 15 Buyers' Guide

—Chas A (Doris M) formn h 818 Cherry lane Ply Valley
—Chas A (Laura J) glass wkr (Conshohocken) h 1423 Locust
—Chas D investigator r 2101 3d Coleston
—Edw W lab (Conshohocken) r 9 Hartranft av
—Florence W bkpr (Bryn Mawr) r 237 E Chestnut
—Forrest v-pres-treas Metalcraft Sales Co Inc h RD 2
—Forrest M slsmn Henry W Mathieu Agency r RD 2
—Garrett W (Almira H) v-pres Moser Bros Inc h 237 E Chestnut
—Geo formn Phila Elec Co r Pottstown
—Harold (Dorothy) cabinet mkr Jacob D Moser Jr h 39 Jefferson av J'ville
—Harry auto accessories 611 W Marshall h do
—Harry gas sta atndt r 551 Haws av
—Henry pntr Walter Bregler r Schwenksville
—Isaac A (Katie G) h 2011 W Main J'ville
MOSER JACOB D JR (Cecelia A) kitchen cabinet mfrs rear 2011 W Main tel BR 5-7326 h do—See page 33 Buyers' Guide
—Joan clk r 1422 Markley
—Joan E ofc clk r 738 River rd Sburg
—John (Jean) tire wkr r 716 Tose Sburg
—Mahlon K (Madeline R) formn h 738 River rd Sburg
—Nelson (Bertha C) dispatcher Crouthamel Motor Freight h 9 Hartranft av
—Paul J (Mary F) v-pres Moser Bros Inc r North Wales RD 3
—Raymond V (Hattie F) service sta (Roxborough) h 2101 3d Coleston
—Richd N studt r 738 River rd
—Robt J studt r 2101 3d Coleston
—Russell shop wkr Metal Craft Sales Co Inc r RD 2
—Ruth Kath dir of nurses Montg Hosp r Johnson rd Ply Twp
—Wm C (Miriam E) mach h 2912 Stony Creek rd Penn Sq Village
—Wm P (Anne M) sls mgr h 125 Pleasant rd Plymouth Valley
—Winfield C (Vera) spray pntr Moser Bros Inc r Swedeland
Moses Ellis E (Sarah B) mtce mn h ws Egypt rd 3 n Trooper rd J'ville
Mosher Agnes W Mrs atndt Norristown State Hosp h 1230 Oakwood av
Moshtuk Karpo (Mary) baker Norristown State Hospital h 127 W 5th B'port
Mosicant Robt pharm Sun Ray Drug Co r Philadelphia
Mosley Ethel domestic h 715 Cherry
Moss Albert E (Mabel M) bottler Adam Scheidt Brewing Co r RD 1
—Geo W (Julia C) wtchmn B E Block & Bros Inc h 329 Cherry
—Jos J (Frieda M) whsemn Schuylkill Valley Grocery Co Inc h 37 N Schuylkill av J'ville
—Leonard P mech r 37 N Schuylkill av J'ville
—M Annette tchr Hartranft PS r Lansdale
—Robt H (Cecelia A) trainmn h 819 Cherry lane Ply Valley
Mosser Alf W (Florence M) carp h 245 E Oak
—Alf W jr, mach opr r 245 E Oak
—David J, USAF r 245 E Oak
Mosteller Herbert H clk M R Kurtz Son r Spring City
Moszumoski Steph bartndr Plymouth Country Club h Philadelphia
Motacki John S knitter Helena Hosiery Mill r 202 Spruce Reading
Motes Marie S clk (Philadelphia) r 913 W Marshall
Mother John Evangelist prin StFrancis' Parochial sch h 601 Buttonwood
—Mary Aubert superior StPatrick's Convent r 630 DeKalb
—of Our Sorrows Convent, Sister Inviolata Mother superior 510 Holstein B'port
—of Sorrows School 430 Hurst B'port
Mott John H h Sharon dr UM Twp
Motta Louis W (Josephine) lab r 701 E Oak
Mottern Austin D (Ruth A) USA r 654 Astor
Motto Arth E (Margt) plate wkr The Hilyard Company h 417 E 12th av Consho
Moulder Elwood agt Wash Natl Ins Co r Conshohocken
—Herbert J (Mary) tire bldr h Johnson rd Ply Twp
—Mary Anne ofc clk r Johnson rd Ply Twp
Moultrie Alberta A cook Norristown State Hosp r Philadelphia

METALCRAFT SALES CO., Inc.
Exclusive Fabricators of JASCO ALUMINUM
COMBINATION STORM WINDOWS — SCREENS and DOORS
VENETIAN BLINDS — ALUMINUM AWNINGS — IRON RAILINGS
1443 W. MAIN ST. Telephone BRoadway 2-7813

NORRISTOWN MEMORIAL WORKS
"Largest Producers of Monuments In This Area"
Tel. BRoadway 5-3306
South Montgomery Ave.

CLAYTON L. BROWN
REAL ESTATE APPRAISALS
43 E. MAIN STREET
Telephone BRoadway 2-3400

MtCarmel Sport Club, Benj Cavaliere pres Louis Carbo sec-treas 1210 Ridge rd Blk Horse
MtZion A M E Church 1312 Willow, Rev Matthew Jones pastor
Mountain Mary bkpr Werkiser Ice Co h 800 Chain
Mowday Danl W studt r 1611 Pine
—Funeral Home (Mrs Mildred N and Willard R Mowday) 619 DeKalb
—Howard lab r 621 W Marshall
—Mary S wid Harold H h 1327 Locust
—Meredith N (Eliz E) clk h 1611 Pine
—Mildred N Mrs (Mowday Funeral Home) h 1512 Powell
—Willard R (Mowday Funeral Home) h 824 W Main
Mowery Ellis D (Theresa) decorator h 9 Maiden lane King of Prussia, UM Twp
Mowrer Chas F (Eleanor M) ship clk h 602 W 4th B'port
—Howard J (Frances B) asst purchasing agt Montg Hospital h 143 Glenwood rd King Manor
—John A bkpr County Controller's Ofc r Narberth
Moxon Leslie (Winifred) plant eng h 139 Kingwood rd K of P, UM Twp
Moyer Anna I bkpr High, Swartz, Childs & Roberts and notary 40 E Airy r RD 1 North Wales
—Austin H (Sabina I) PTS clk h 758 Chain
—Bruce P, USMC r 514 Hamilton
—Carlton (Jean H) asst cash-mgr Whitemarsh, Plymouth Branch ofc The Peoples National Bank of Norristown h 23 E Freedley
—Clara S r 513 W Main
—Doris F nurse N'town State Hosp r Line st Lexington
—Dorothy H tel opr Montg Hosp r 181 N Whitehall rd
—Douglas J (E Marie) mach opr (Oaks) h 1325 Arch
—Edw W physical instr N'town State Hosp r Prospectville
—Eliz r 128 E Airy
—Elmer S (Anna K) vulcanizer (Conshohocken) r 113 Wayne av
—Ernest K mech The Hilyard Co h 11 Main Trappe
—Esther ofc nurse Wm C Bown r Colmar
—Florence M Mrs (The Tremont) h 121 W Marshall
—Grace P atndt Norristown State Hosp r Philadelphia
—Harold (Margt) slsmn h 514 Hamilton
—Harrison W (Lillie) r 104 W Wood
—Harry agt Colonial Life Ins Co r Phoenixville
—Herbert C (Helen E) clk h 1122 W Airy
—Kathryn H r 532 Haws av
—Leonora packer Freece-Larsen Inc h 1009 W Main
—Leroy dairymn Nelson Dairies Inc r Frederick
—LeRoy store kpr Phila Elec Co r Pottstown
—Martha B Mrs title clk Title Ins Corp of Penna h 402 DeKalb
—Mary T Mrs h 1444 Willow
—Ralph R (Leanora) formn h 1009 James
—Ralph S (Doris) press opr h 1201 Willow
—Ralph W (Lora L) agt Prudential Ins Co of America h 3021 Cottage lane Penn Square Village
—Roy (Lillie A) construction eng (Phila) h 532 Haws av
—Russell S (Carmella A) truck driver h 612 Green B'port

Moyer
—Ruth sls clk Chatlins Dept Store Inc r Skippack
—Saml H real estate 1426 Stanbridge h do
—Sara Conrow wid Wm F h 229 E Fornance
—Stanley (Ann B) mech eng h ws Burnside av 10 n W Main J'ville
—W Remington jr, genl ins 16 W Airy r 1444 Willow
—Willard S (Dorothy H) lab B F Goodrich h 181 N Whitehall rd J'ville
—Wm guard Montgomery County Prison r Eaglesville
—Wm P (Ruth M) linotype opr (Phila) h 713 Stanbridge
Mraz Betsy M nurse State Bureau Public Health Nursing r Bryn Mawr
—Michl (Sue) emp United Pipe Column & Railing Co h 70 W Rambo B'port
Mrosek Anthony baker Swedesburg Bakery h 60 High Phoenixville
Mroz Anna M ofc clk r 636 Cherry
—Jerome r 636 Cherry
—Leon A (Mary E) mach h 636 Cherry
—Peter A lab r 636 Cherry
—Stanley J (Lena M) opr Bulldozer r 85 Centre av J'ville
—Theo A tube wkr r 636 Cherry
Mrozek Violet D asst mgr h 1529 Sandy Hill rd, Country Club Ter
Mruskovich Jos appliance reprmn BE Block & Bros Inc r Trooper
Muche Grace A Mrs clk Sanitary Cleaners-Furriers r 126 W 5th av Collegeville
—Jos A (Viola L) (N'town Hobby Shop) h 417 W Marshall
—Jos H mtce r 417 W Marshall
Mudra Jos h 501 DeKalb B'port
—Michl S (Josephine M) truck driver h 1441 James J'ville
—Sadie r 501 DeKalb B'port
Mueller Leo E (Marie A) chemist h 457 Forest av J'ville
—Louis (Dorothy) ins agent h 186 Kingwood rd K of P, UM Twp
Mueth Herman (Lena) brewer Adam Scheidt Brewing Co h Foulkrod blvd Hughes Pk
Muinch Carl W atndt Norristown State Hosp r Philadelphia
Mulcahy Helen M Mrs clk (Phila) h 909 DeKalb
—Wm (Nola) sls mgr h 31 Evergreen rd J'ville
MULDREW WM T (Emma) chief clerk to Montgomery County Commissioners 206 Court House r at Jenkintown, Pa tel Ogontz 3234
Mulford Firman W (Beatrice I) truck driver h 2 Hillview rd K of P, UM Twp
Mulhall Anna M wid Jas A h 121 W 9th B'ford
—Annie E wid John M hosiery wkr h 237 E Oak
—Carolyn A studt r 210 Summit
—John J (Dorothy A) lab Adam Schiedt h 210 Summit
—Julia r 238 E Marshall
—Mary K ofc sec r 237 E Oak
Mulholland Bernard J jr (Margt M) production mgr (Phila) r 721 W Lafayette
—Danl J lab r 48 N Jefferson av J'ville
—Francis A (Rachel) ydmn h 716 W Elm
—Francis J (Gloria H) clk A & P h 745 Haws av
—Kathryn V Mrs graduate nurse Fair Villa Nursing Home h 721 W Lafayette
—Leo J (Sarah) h 48 N Jefferson av
—Leo J jr (Virginia C) lab (Phoenixville) h 513 Noble
—Margt A bkpr r 721 W Lafayette

FREED BROS. MOTOR CO., Inc.
Your Friendly DeSOTO-PLYMOUTH Dealer
RIDGE PIKE Telephone TA 8-4100 CONSHOHOCKEN, PA.

Mulholland
—Mildred J bkpr Montg N'town Bank & Trust Co r 2800 W Main J'ville
—Nellie head waitress N'town State Hosp r do
—Patricia M bkpr Montg N'town Bank & Trust Co r 48 N Jefferson av J'ville
—Patk (Nellie) chf operating eng Norristown State Hosp h 1504 Sterigere J'ville
Mullan Bernard A (Gerda) slsmn h Croton rd UM Twp
Mullen Benj (Pauline) h Allendale rd, K of P UM Twp
—Chas bartndr Powell Grill r Philadelphia
—Chas J (M Jane) postal clk (Phila) h 50 E Brown
—Ellen r 1741 DeKalb Pike, King Manor, UM Twp
—Elvina B h 605 Swede apt 4
—Geo R clk r 205 E Penn
—Geo W (Edna M) driver h 205 E Penn
—J Lloyd (Deane H) Bulldozer opr h Allendale rd, K of P, UM Twp
—Jacqueline studt r 1400 Arch
—Jas L (Alberta M) formn Nelson Dairies Inc h 1127 Markley
—John (Margt) chef h 527 E Main
—John C r YMCA
—John W r Allendale rd, K of P, UM Twp
—Jos (Jessie M) excavating contractor h Allendale rd K of P, UM Twp
—Mabel R knitter Wildman & Swartz Inc r Allendale rd K of P, UM Twp
—Margt E wid Jos P h 20 W Rambo B'port
—Patk J group supvr Bureau of Internal Revenue h Oreland
—Richd P (Margt G) carrier PO h 505 W Elm
—Wm G (Jane E) linemn Phila Elec Co h 74 Munroe rd Henderson Pk, UM Twp
—Wm J (Viola M) wool sorter h 607 Swede
—Wm J jr (Alice M) plmb C Rodney Morris & Son Inc r rear 220 E Oak
—Wm P (Mary C) h 363 Prospect av B'port
Mullenski Albert r 205 W Main
Mullensky Albert kitchen wkr Montg Hosp h Llewellyn
Muller Carl F (Muller's Wood Hosp & Repair Shop) h 713 Chain
—Eug (Evelyn) pres-treas DeKalb Nurseries Inc h Old Arch rd EN Twp
—Eva E jan Penna Dept of Highways r 717 Chain
—Henry I (Sara E) beater's hlpr h 727 W Lafayette
—Henry I (Erma M) mtcemn (Lansdale) h 1325 Markley
—Wilson (Eva E) h 717 Chain
Muller's Wood Hospital & Repair Shop (Carl F Muller) rear 713 Chain
Mullica Susan opr B'port Pants Co r 24 Powder Horn rd B'port
Mulligan Claire M r 915 Swede
—Larry (Molly) appr plmb C Rodney Morris & Son Inc h 725 Chain
—Leo C jr r 915 Swede
—Margt M smstrs Tyson Shirt h 520 Arch
—Mary M wid Leo C h 915 Swede
—Robt (Joyce A) state policemn r 704 Astor
Mullin Alf J (Isabel T) mach h 934 W Main
—Arth C lab The Sharples Corp r Eagleville
—Danl J jr (Marie B) supt of mails PO h 8 Egypt rd J'ville
—David D (Mary Grace) adv mgr r 8 Egypt rd J'ville
MULLIN DETECTIVE BUREAU (Francis J Mullin) investigations, civil and criminal, marital specialists 515 Swede tel BR 2-8485
—Eliz maid h 611 Swede apt 512

Mullin
—F Robt studt r 1400 Arch
—Francis C (Susan V) eng Court House r 37 W Front B'port
—Francis J (Gertrude E) (Mullin Detective Bureau) and constable 9th Ward and real est, ins 515 Swede h 1400 Arch
—John J, USN r 231 E Elm
—Justin (Mary K) cementer r 109 W 9th B'port
—Justin J meat ctr Harry J Picone h 231 E Elm
—Justin J jr, lab r 231 E Elm
—Leo T (Mary C) steel wkr (Ivy Rock) h 1012 Markley
—Leo T jr (Mary Louise) shop formn Myers Motor Co Inc h 2551 Hillcrest av Penn Square
MULLIN LOUIS E (Marjorie B) manager and treas W H Kneas Lumber Co Inc h 214 E Freedley tel BR 5-3809
—Mary M tel opr Bell Tel r 231 E Elm
—Priscilla A studt Penn State r 214 E Freedley
—Wm L agt Met Life Ins Co r Huntington Valley
—Wm P clk r 363 Prospect av B'port
Mullineaux Henry D (Ada W) h 726 Haws av
Mullinnix Beulah E Mrs mgr True Form Corset Co Inc r Philadelphia
Mullison Chas W (Jane F) aviation eng (Hatboro) h 74 N Whitehall rd J'ville
—Edwin, senior clk Peoples National Bank of N'town r RD 1
—Fannye W wid Edw W h 39 N Prospect av J'ville
—Frances ofc sec First Presby Church r 39 N Prospect av J'ville
—Frances Mrs music tchr 39 N Prospect av J'ville r do
—Jane F Mrs r 5 Jefferson av Wash Sq Gardens
Mulroy Jas M lab r Croton rd UM Twp
—Jas T platform mn Tose Inc r RD 1 Wayne
—Jos J (Helen A) pres B'port Federal Savings & Loan Assn h Croton rd RD 1 Wayne
—Thos A (Julia M) traffic mgr Tose Inc r Henderson rd K of P, UM Twp
—Wm M tchr B'port Junior-Senior High sch r 107 E Rambo B'port
Mulvey G Robt studt r 445 Coates B'port
—Jos A (Anna E) elev opr h 445 Coates B'port
—Jos T sub clk PO h 30 Jacoby
—Marguerite tube wkr r 445 Coates B'port
—Patricia A ofc sec r 445 Coates B'port
—Wm r 117 W 4th B'port
—Wm M (Betty) sub carrier PO h 34 Constitution av
Mumbauer Russell mach opr r 3308 Swede rd Wash Sq Gardens
—Titus H (Flora) carrier PO h 3308 Swede rd Wash Sq Gardens
Mumford Robt atndt Sun Oil Co Service Station r 312 Highland av Darby
Mumma Jay G jr (Gladys H) condr h 42 Tyler rd, Henderson Park, Upper Merion Twp
Munday Michl F (Doris I) cement contr 140 Egypt rd J'ville h do
Munro Alice P wid Geo A h 1722 Locust
—Donald J (Mary C) servicemn Vernon E Brooks h 500 Evergreen Penn Square
Munsee Harold R (Margt E) supvr h 68 Powderhorn rd King of Prussia UM Twp
Munsey John W (Anna V) mgr Sale's Jewelers Inc h 112 W Marshall
Munshower Amos H (Elsie) tester h 2523 Springview rd DeKalb Manor

WITHROW R. LAW
REALTOR
INSURANCE
TEL. BRoadway 2-1201
621 DeKalb ST.
Norristown Pa.

Where To Buy . . . See "Buyers' Guide" and Classified Business Section On Yellow Paper Immediately Following Alphabetical List of Names

ELGIN H. LENHARDT & SON
DISTRICT AGENTS
THE TRAVELERS INSURANCE CO.
52 E. PENN STREET Telephone BR oadway 5-3317

Munshower
—Betty Mrs tel opr h 806 DeKalb
—David h 535 Buttonwood
—Earl N (Mary L) steel wkr h 326 Hartranft av Coleston
—Emma wid John h 566 Noble
—Kaye slsmn Kunda Sign Co r Belmont terrace B'port
—Mary L Mrs tchr Thos J Stewart Junior High sch r 326 Hartranft av Coleston
—Raymond sec Foreign Service Home Inc r 600 W Main
—Robt jr, laby tech r 102 Mill rd EN Twp
—Robert H h 102 Mill rd EN Twp
—Wallace B (Margt A) eng h 301 Hancock
—Winfield W (Annie M) h 541 Buttonwood
—Winfield W (Helen R) mtce (W Conshohocken) h 520 Kohn
Munson Fred A locomotive eng h Germantown Pike EN Twp
Munuak Nellie wid Frank h 7 Stewart Sburg
Murdoch Rowland B (Emily F) v-pres Rambo & Reagan Inc h 23 Adams av Wash Sq Gardens
Murdock Rod E studt r 1021 W Main
Murdy Clara Eliz tel opr James Lees & Sons Co r 551 Haws av
—Flory h 564 Stanbridge
Murphey John B (Louise J) estimater h 739 Woodbrook lane Ply Valley
Murphy Albert M chf Country Detectives r Belmont Hills
—Cath F wid Thos B r 24 E Fornance
—Cath M wid Thos B r 206 Hancock av Coleston
—Edw A (Kathryn R) mach hlpr h 213 Barbadoes
—Edw A (Blanche E) mech h 512 Norris
—Edw G ins slsmn Pa Mfrs Assn Casualty Ins Co r RD 1 Ambler
—Eleanor C tel opr h 139 W Lafayette
—Esther nurse Sacred Heart Hosp r 206 Hancock av
—Francis R (Eliz E) post master Sland PO h 51 B st Sland UM Twp
—Francis R jr, studt r 51 B st Sland, UM Twp
—Frank fcty wkr r 153 Ann
—Fredk steam fitter (Oaks) h 1246 Markley
—Helen M wid Thos h 153 Ann
—Herbert electn James Maniscalco r 722 P R av (Bryn Mawr
—Hilda F Mrs laby asst The Dill Co r 805 Stanbridge
—Howard C, junior acct Field Acctg Service, State B E S r Philadelphia
—Jas A (Viola G) slsmn h 529 W Lafayette
—Jas B (Jane P) asst mgr Acme Market r Yost rd RD 3
—Jas J (Nora A) h 524 Norris
—Jas J (Dorothy) road supvr h rear 1020 E Main
—Jas W (Theresa) shipper American Screw Co h 26 Hartranft av
—John (Leona) formn h 231 A st Sland, UM Twp
—John Mrs fcty wkr r 406 W Marshall
—John J lab Penna Dept of Highways r 117 Schwenk rd Spring Mount
—John P atndt Norristown State Hosp r do
—Jos (Margt) road supvr h 2901 Swede av EN Twp
—Jos A (Theresa D) stmftr h rear 1020 E Main
—Jos E (Eliz C) guard h 120 Hartranft av
—Jos F (Margt E) formn Energetic Worsted Corp r 111 E Rambo B'port
—Lawrence E (Wanda C) formn h 65 Monroe rd Henderson Park, UM Twp
—Lawrence J (Rose) loader h 349 E Main

Murphy
—Leo D (Mary E) parts mgr h ns Crooked lane, King Manor UM Twp
—Margt A sls clk Chatlin's Dept Store Inc h 1212 Powell
—Marion P clk Chatlin's Dept Store Inc
—Paul A (Mildred J) h 41 Brandywine lane K of P, UM Twp
—Paul H (Jane) supt Penn State Highway Dept r Corson's lane Ply Meeting
—Peter J (Margt M) finisher h 516 Bush B'port
—Peter J (Eliz) lab h 427 E Spruce
—Rose M Mrs bkpr Crouthamel Motor Freight r 349 E Main
—Saml (Leone M) chauf h 221 Orchard lane Penn Sq Village
—Saml jr, acct r 221 Orchard lane Penn Sq Village
—Sara C cafeteria wkr East Norriton sch r 316 W Johnson Highway Coleston
—Steph J lab Penna Dept of Highways r 117 Schwenk rd Spring Mount
—Thos A (Mildred B) acct h 3107 Swede rd Penn Sq Village
—Wm lab r 726 Astor
—Wm (Jean) truck driver (Phila) h 1220 Powell
—Wm J (Marion W) mach h 726 Astor
—Wm J radio opr District Attorney's Ofc r W Conshohocken
—Wm J (Esther D) slsmn h 206 Hancock av Coleston
Murr Rosa E sec and asst treas Jones Machine Tool Works Inc h King of Prussia
Murray Ann Louise emp L Frank Markel & Sons r Conshohocken
—Anna G atndt Norristown State Hospital r RD 1
—Benj F mech Grater-Bodey Co h 668 Kohn
—Bernard slsmn Morss Chevrolet Inc r Conshohocken
—Bernard J (Alice) shipping clk h 712 Haws av
—Bessie B wid Clarence r 205 Winding way Ply Valley
—Cath wid John h 213 Chain
—Clare shipper (Plymouth) r 735 George
—Clayton C (Rose) atndt Myers Motor Co Inc r 1425 Hobart Phila
—Edw J tire wkr (Conshohocken) r 213 Chain
—Ella E r 509 Stanbridge
—Frank weaver r 415 Swede
—Fred E (Mildred) elec opr r ws 7 Heston av off Egypt rd J'ville
—Harry J (Norristown Adjustment Service) r Philadelphia
—Helen D studt r 1932 Juniata rd
—Jas h 426 Moore
—Jas sta atndt LaMonte Service Station r 204 Forrest av
—Jas A (Margt A) parts mgr h 31 Hillview rd King of Prussia, UM Twp
—Jane clk John Hancock Mutual Life Ins Co r Conshohocken
—Jeanette R wid Edw H r 2204 4th Coleston
—John J (Marian) admin asst r 1201 Markley
—John J (Sophie) police Boro of Norristown h 124 E Airy
—John J (Cath) spinner h 735 George
—John S (Rhea E) mtcemn Peoples Cleaners and Dyers h 514 Noble
—Kevin N (Margt) slsmn h 14 Old Fort rd K of P, UM Twp
—Lawrence M lab r 204 Forest av
—Martin J (Ethel E) h 204 Forest av

The Times Herald
"An American Newspaper Since 1799"
410 MARKLEY ST. Phone BR oadway 2-2500 NORRISTOWN

Murray
—Parker (Marguerite) clk PRR h 8 Potts av J'ville
—Raymond M (Julia C) h ns Crooked lane 14 e DeKalb, King Manor UM Twp
—Reah E chkr Peoples Cleaners & Dyers r 514 Noble
—Rosalie clk PRR r 8 Potts av J'ville
—Roseanne fcty wkr r 735 George
MURRAY WALTER F (Elisabeth T) sec West Norriton Township h 1932 Juniata rd, Jeffersonville tel BR 5-0508
—Wm roofer Asbestos Insulating Co Inc r RD 4
—Wm A (Cath B) tire wkr h 541 George
—Wm R (Ethel G) electrical eng h 60 S Trooper rd J'ville
—Wm T (Katharine G) carp h Church rd K of P, UM Twp
Murtaugh Francis J atndt N'town State Hosp r 103 3d B'port
—Francis J (Rose F) carder American Asbestos Textile Corp h 208 DeKalb B'port
Murtha Burt L (Jean A) lab h 207 Chelsea rd Ply Valley
—Saml clk Rdg Co r 227 Jamestown Phila
Muscalus John A (Florence R) tchr h 820 Ford B'port
Muscanera Jacob C (Jean) USAF r 1532 Arch
—Jas B (Bessie) pipe mkr N'town Magnesia & Asbestos Co h 510 Walnut
—Jos (Sue) twister h 1532 Arch
Muscarella Francis (Adeline) clk PO h 1103 Swede
—Jas (Teresa) lab h 7-8 Diamond av Blk Horse
—Luker E r 7-8 Diamond av Blk Horse
—Salvatore (Jennie) chauf Peoples National Bank of N'town h 1100 W Airy
Muscarelli Anna L Mrs h 918 W Marshall
—Carol M studt r 121 E Marshall
—Harry F jr, studt r 918 W Marshall
—Jos P stone mason h 1430 Locust
—Silvio (Audrey) bricklayer h 506 Norris
Muscatello Anthony (Carmella) weaver h 402 W Airy
—Bernard (Rose M) steel wkr (Conshohocken) h 550 Kohn
—Bernard J (Ida C) brklyr h 402 W Airy
—Cath wid Jos h 579 E Lafayette
—Frank shoe shiner 101 DeKalb r 579 E Lafayette
—John (Mary) drill press opr h 545 Kohn
—Louis P r 402 W Airy
—Philip atndt Norristown State Hospital r do
—Robt B (Anna) driver (Conshohocken) h 559 E Main
Muschenheim Harry (Vera A) elec eng h Fletcher rd UM Twp
Muscomero Chas J (Mary J) truck driver h 510 Walnut
Musick Steph (Regina M) mtcemn h 932 W Main
Musket Arth r YMCA
Musselman Geo (Elsie) truck driver r 1202 Sterigere
—Mary S Mrs clk County Registration Commission h 1441 Astor
—Melvin buyer Chatlin Dept Store Inc r Vernfield
—Norman R (Emmaline) wholesale supvr Stroehmann Bros Co h North Wales rd EN Twp
—Perce Albert studt r 1441 Astor
—Shirley nurse Sacred Heart Hosp r Trooper rd
—Wm H carp (Royersford) h 711 Kohn
—Wm J (Kath S) elec contr 540 Church h 100 W Fornance

Mustacchio Jerry A lab Norristown Magnesia & Asbestos Co r 331 Moore
Muszynski Theo window trimmer F W Woolworth Co r Philadelphia
Mutariello Angelo F lab r 207 Franklin
—Jos lab h 207 Franklin
Mutual Beneficial Assn, Ralph Spinelli sec 415 Green
Mycek Walter truck driver Swedesburg Bakery r Lewis rd RD 1 Collegeville
Myer Eli J (Sylvia L) formn B'port Pants Co h 825 Stanbridge
—Sylvia L Mrs sub tchr George Washington sch r 825 Stanbridge
Myers Abram H butter, eggs 503 DeKalb r RD 2 Telford
—Anne K Mrs sten High, Swartz, Childs & Roberts r Conshohocken
—Auto Rental Inc, Roy W Marberger pres John Marberger sec Roy W Marberger jr, treas 1120 W Main
—Bertha B Mrs (B'port Laundry) r 114 Green B'port
—C Edw pntr r 1409 W Main J'ville
—Clarence E mach opr r 923 Green
—Clarence N (Martha L) tchr h 1629 Willow

MYERS DRUG STORE (Morris Cohen, Ph. G. B. Sc) prescriptions, sick room and physicians' supplies, Zenith hearing aids, delivery service 328 DeKalb tel BR 2-0637 warehouse 322-326 E Penn—See page 38 Buyers' Guide and right side lines

—Eliz member W Norriton Twp School Dist r Germantown Park and Burnside av
—Eliz Mrs ofc clk Orphans' Court r 465 E Main
—Eliz S Mrs pres N'town Library Board r 1935 W Main J'ville
—Elmer M (Bertha B) mgr B'port Laundry h 114 Green B'port
—Elwood S (Eliz A) phys 1955 W Main J'ville r Germantown Pike
—Ethel opr True Form Corset Co Inc r Grandview rd RD Trooper
—Fannie opr True Form Corset Co Inc r RD 1, Trooper
—Florence clk Wismer's Market r 503 Barbadoes
—Geo D (Lorraine M) state police h 20 Evergreen rd
—Geo R (Mary) tire wkr h 1 Coates Sburg
—Harold H slsmn B E Block & Bros Inc r 1409 W Main J'ville
—Irene W cook Norristown State Hosp r do
—Jas (Mary Ann) (Myers Luncheonette) h 1200 Harding blvd
—Jas H (Mary H) auto pntr h 1409 W Main J'ville
—Jas H (Helen) slsmn London Motors Inc h 1207 W Oak
—Janis clk r 50 Potts av J'ville
—John W (Mae E) acct h 7 Hawthorn rd K of P, UM Twp
—Jos bread wrapper Stroehmann Bros Co r 712 Chain
—Jos (Mary Ann) luncheonette h 1200 Harding blvd
—Leonard L service station atndt r 50 Potts av J'ville
—Lloyd S driver N'town State Hosp r 600 E Main
—Luncheonette (Jos M and Mary Ann Myers) 1200 Harding blvd h do
—Mabel G tchr Hartranft PS r Lansdale
—Mabel M Mrs h 614 W Airy
—Marion D tchr r 500 Eastburn rd B'port
—Martha W Mrs r 1423 Astor

Since 1924
ROBERT SNYDER
JEWELER of Distinction
DIAMONDS
WATCHES
SILVER
CHINA
LUGGAGE
Tel. BR 5-2961
12 E. MAIN STREET

YERGER & FENIMORE
National Association of Real Estate Boards REALTORS
Real Estate
Insurance
2239 DeKALB ST.
Norristown
TEL. BR 2-5400

Arthur H. Bailey *J. Paul Bailey*
Bailey Funeral Chapel
Office Phone BR 2-0414 — Residence Phone BR 5-7959
815-17 W. MARSHALL STREET NORRISTOWN, PENNA.

Myers
—Mary Mrs r StJoseph's Protectory
—Mary A Mrs (Myers Luncheonette) r 1200 Harding blvd
—Mildred wid Jas S graduate nurse h 538 Buttonwood
MYERS MOTOR CO INC, Roy W Marberger pres Catharine L Marberger sec Dodge and Plymouth motor cars and Dodge trucks 1120 W Main tel BR 5-7902—See page 8 Buyers' Guide
—Norman E (Kathleen E) mech h 505 Norris City av EN Twp
—Pearl M Mrs waitress h 203 DeKalb
—Rae S wid Fred G h 527 Swede
—Ruth meat wrapper Lerner Food Market r 503 Arch
—Ruth B teller Phila National Bank r RD 1
—Saml H r 109 S Montgomery av J'ville
—Susan wid Danl W jr h 923 Green
—Thelma F atndt Norristown State Hosp r Philadelphia
—Weldon B (Margt) acct h 37 Egypt rd J'ville
—Wilbur L lubrication mn Rawn Garage Inc r Collegeville
—Wm H (Ethel E) mtcemn h 50 Potts av 7 n W Main J'ville
—Wm H jr, studt r 50 Potts av J'ville
—Yvonne M clk Tose Inc r 20 Evergreen rd J'ville
Myoderm Laboratories (Morris Cohen) hosp supplies 328 DeKalb whse 322-326 E Penn

Nabozny Cath h 17 Stewart Sburg
—Theo lab r 17 Stewart Sburg
Nacarella Anthony (Mary A) mech (Ardmore) h 648 Bush B'port
—Anthony R (Lena) slsmn Zimmerman Paper & Supply Co h 514 E Marshall
Nacarelli Jos (Mary) tube wkr h 454 Moore
—Salvatore R (Marie D) lab h 511 Moore
Nacarello Virginia wid Raffale r 359 Prospect av B'port
Naccarella Geo mach opr r 519 Green
—Michl (Frances) lab h 519 Green
Nace A J (Anna T) rug cln r ss Steirgere J'ville
—Edw r 326 W 5th B'port
—Frances C wid J Walter clk r 41 Orchard lane J'ville
—Jane E Mrs sten Schuylkill Valley Lines Inc r 41 Orchard lane J'ville
—LeRoy (Hattie) structural steel wkr h 326 W 5th B'port
—Margt tube wkr r 326 W 5th B'port
—Paul, USA r 326 W 5th B'port
—Raymond, USA r 326 W 5th B'port
—Robt W (Jane) television repairmn r 41 Orchard lane J'ville
Nacole Angelo (Rex Luncheonette) r 253 E Oak
Nadany Frank lab h 240 Diamond av Blk Horse
—Laura maid Ammon G Kershner r 240 Diamond av Blk Horse
Nadwodny Frank (Josephine) school police h 412 E Rambo B'port
—Henry (Rose) carp h 16 Coates Sburg UM Twp
—Stanley J (Stella M) gro Ford cor 8th B'port h do
—Steph F (Sophia) pipe ftr Continental Diamond Fibre r 412 E Rambo B'port
Nafzgar Geo C baker Stroehmann Bros Co r 748 Haws av
Nagel Henry A r 565 E Main
—Thos auto mech Dietz Pontiac Co r Collegeville RD 2
Nagele Edw H (Helen J) cost eng h 7 Laurel lane Ply Valley
—Robt L (Mary F) auto mech h 3002 Stony Creek rd Penn Sq Village
—Wm A jr (Mildred S) associate prof (Philadelphia) h 1951 Juanita rd J'ville
Nagle Anna cafeteria wkr Eisenhower Senior High sch r 701 Logan
—Bernard slsmn A B Ziegler Automotive Supply Inc r 16 W Heckler
—Earl r 205 W Main
—Eliz R Mrs clk Navy Dept Inspectors Ofc r Conshohocken
—Kath U wid Jos h 368 E Main
—Robt E designer and slsmn DeKalb Nurseries Inc h New Galena rd Chalfort
Nagy Margt Mrs tube wkr r 1002 DeKalb B'port
Naile Edw M (Nancy) service mn Phila Elec Co h Phoenixville
Nailon Emma kitchen wkr Sacred Heart Hosp r 298 Walnut
—Francis M (Frances) guard Montgomery County Prison h 734 Kohn
—John J (Emma) clk Prothonotary's Ofc h 208 Walnut
—Jos P (Mary A) spinner h 322 E Rambo B'Port
Nalborski Stanley emp L Frank Markel & Sons h Conshohocken
Nalevanko Elmer J slsmn Adam Scheidt Brewing Co r Olyphant
Nally Mary J radio tester (Lansdale) h 530 Swede
—Minerva B wid Thos F h 132 Stanbridge
—Susan wid Patk r 930 Green
—Thos J (Emily) bottles Adam Scheidt Brewing Co h 322 Hamilton
Namiotkiewicz Helen sls clk F W Woolworth Co r Conshohocken
Nance Eliz Mrs domestic r 402 Arch
Nangle Edw J (Claire R) insp h 1212 Powell
—John F (Margt) h 303 Buttonwood
Napier Clyde H gdnr Norristown State Hosp r do
Napoletano Fred J (Eliz) flower grower h Montgomery av UM Twp
Naporski Chas (Mary) formn h 327 Jefferson Sburg
Napper Robt H (Betty) eng h 620 Noble
Narciso Anthony (Bridget) lab h 302 E Main
—Anthony, USA r Belvoir rd Blk Horse
—Chas A (Edith) h Belvoir rd Blk Horse
—Edith Mrs emp L Frank Markel & Sons r 211 Belvoir rd Blk Horse
—Isadore A (Helen S) agt Wash Natl Ins Co h Sandy Hill rd Ply Twp
—John lab r 302 E Main
—Mary V mach opr r 302 E Main
—Richd (Narciso's Grocery) r 302 E Main
Narciso's Grocery (Richd Narciso) 302 E Main
Narducce Anthony head beatermn N'town Magnesia & Asbestos Co h Eagleville
Narducci Alex (Susan) (Family Shoe Store) h 206 Jacoby
—Anthony A studt r 350 E Oak
—Chas P (Gloria T) sls clk Family Shoe Store r 206 Jacoby
—Dominic (Jennie) lab h 348 Moore
—Dominick (Martha) h 1508 Arch
—Eliz M recept Dr Goldberg r 348 Moore
—Gus lab r 615 Cherry
—Lillian R tchr Geo Washington sch h 321 Cherry
—Sue T wid Albert tel opr h 196 E Oak
Narel Bernard F (Marjorie L) textile eng h 3129 Stony Creek rd Penn Square Village

FRANK BATDORF
FLOOR, WALL and WINDOW COVERINGS
204 DeKALB STREET Telephone BRoadway 2-7825

Narwich Julian (Anna) steel wkr h 707 Tose Swedesburg
Nascimento Jean mach opr r 517 Buttonwood
—John (Frances) lab h 517 Buttonwood
—Natalia mender r 517 Buttonwood
Nase Aloysius rug cln Peoples Cleaners and Dyers r 1810 Sterigere
—Edw J (Wanda M) parts mn Borss Chevrolet Inc r 116 W 6th B'port
—Francis J (Marie) clk h Old Arch rd EN Twp
—Harry (Mary) prs opr (Lansdale) r 519 Green
Naseef Albert K (Marie M) acct Country Club Homes h 2108 Chestnut av J'ville
Nash Jas V, USA r 115 W 4th B'port
—John J (Veronica) plant opr Burdett Oxygen Co h 510 Grove B'port
—John T (Anna A) car insp h 115 W 4th B'port
—Jos F (Mary C) clk Lloyd H Daub Inc h 206 W 4th B'port
—Marcell wid Theo R h 1116 Willow
—Matilda J atndt Norristown State Hospital r do
—Wm E (Jean C) car insp h 508 Grove B'port
Nasielski Mary J lab tech N'town State Hosp r Charles st King Manor
—Walter A (Mary J) police Upper Merion Twp h Charles st King Manor
Natale Salvatore (Josephine) h 1202 Ridge rd Blk Horse
Natalini Albert jr (Josephine) driver Stern Furniture Co of Norristown h 205 E Chestnut
—Anthony (Marie) grinder r 409 Jefferson Sburg
—Edw (Anne M) truck driver h 212 Belvoir rd Blk Horse
—Gerald (Nancy T) steel wkr r 374 Manor av Blk Horse
—Jos (Lillian) prsr (Conshohocken) h 203 Noble
—Josephine waitress Sun Ray Drug Co r Conshohocken
—Mary wid Albert looper h 374 Manor av Blk Horse
Natalone Guiseppe (Secondina) h 433 Sterigere
Nathan Harold tech R C A Service Co Inc r Fort Wash
—Pearl H Mrs nurse Riverview Osteopathic Hospital h 617 W Main
National Aircraft Corporation, Jas F Hart pres Theo H Hart v-pres D Paul Thompson sec-treas 215 Pearl
—Cash Register Co, John J Devenney br mgr 413 W Main
—Farm Loan Assn The, E P Rosenberger sec-treas Herbert E Kratz, Ernest D Yocum jr, asst sec's and asst treas's 531 Swede
—Foundation For Infantile Paralysis, Montgomery County Chapter, Amanda L Bell chairwn 528 Swede
Natoli Dorothy Mrs pres VNA r 1509 Plymouth blvd UM Twp
—Jos B local agt Provident Mutual Life Ins Co of Philadelphia 1201 DeKalb h 605 Hamilton
—Thos J (Dorothy I) phys 1201 DeKalb h 1509 Plymouth blvd
Natter Frank J (Grace L) electn h 2623 Swede rd EN Twp
Naugle Mabel G atndt Norristown State Hosp h 1223 Swede
Naval Lewis H (Ethel M) comptroller Chatlin's Dept Store Inc h Brandywine Village RD 1 B'port
Navarro Lucitta M r 10 E Main
Nave Angelina Mrs h 728 E Main
—Chas A (Josephine) emp L Frank Markel & Sons h 35 Ross Mogeetown
—Dominic L (Rita M) mach (Bettswood) h 315 Warren
—Dominick bricklayer hlpr r 710 W Oak
—Frank R studt r 728 E Main
—Geo N r 728 E Main
—John brklyr hlpr r 710 W Oak
—Jos lab r 12 Chestnut Mogeetown
—Jos T (Lucille J) roofer h 227 E Penn
—Louis r 332 Green
—Lucy Mrs (Sunrise Rest Home) r Germantown Pike EN Twp
—Mary J clk Nave Music r 221 E Main
—Music (Vito Nave) record shop 221 E Main
—Philomena A clk Nave Music r 221 E Main
—Rita M bagger Speed-E-Cleaner r 315 Warren
—Salvatore (Marie) emp L Frank Markel & Sons h 12 Chestnut Mogeetown
—Salvatore (Daisy) jan Peoples National Bank of N'town h 710 W Oak
—Salvatore L (Patricia) musician h 205 E Main
—Victoria wid Ralph h 546 E Main
—Vito (Ida) (Nave Music) h 221 E Main
Nawrocki Anna r 333 Prospect av B'port
—Jos J driver Adam Scheidt Brewing Co r Philadelphia
—Jos M (Laura) gear wkr h 420 E Rambo B'port
—Stanley mech reprmn h 333 Prospect av B'port
Naylor Albert cook George's Diner h 5130 Cedar av Phila
—Chas D toolmkr Willow Grove r 903 W Airy
—Davis (Bertha) h 325 S Trooper rd J'ville
—Doris E atndt Norristown State Hosp r 19 Barry av Trooper
—Ella E wid Jesse h 310 W Wood
—Grace E graduate nurse r 310 W Wood
—Harry C (Carrie B) wtchmn YMCA h 903 W Airy
—Harry J (Irene S) formn (B'port) h 204 Stanbridge
—John (Terry) r 905 DeKalb
—Kath M wid Herbert insp h 813 Swede
—Lois M studt r 727 Buttonwood
—M Isabel tchr Abr Lincoln sch r 727 Buttonwood
—Paul auto mech Ditz Pontiac Co h Rogers Trailer pk Trooper
—Raymond E (Mildred E) purch agt h White rd Ply Twp
—Raymond M (Anna M) treas American Chemical Paint Co (Ambler) h 727 Buttonwood
—Saml M (Emmeline) h 1029 W Lafayette
Neafcy Thos J elec mech Phila Elec Co r Trappe
Neal Duffin h 318 Moore
—Edw D (Waddie) cement wkr h 328 Moore
—Gene constn wkr r 4 Green
—Plumer (Eliz) prsr (Newark) r 328 Moore
—Virginia E L Mrs waitress Foreman's Ranch House h 24 Lincoln av
—Virginia L emp L Frank Markel & Sons r 24 Lincoln av
Neale T Steph jr (Florence S) slsmn (Phila) h 547 Hamilton
—T Steph 3d, adv mgr r 547 Hamilton
Nealman Ralph R (Frances M) gas sta atndt h 1241 Swede
Nealy Chas R atndt N'town State Hosp h Ridge pike Trooper
—Kath M nurse N'town State Hosp r RD 1 Pennsburg
Nebel Martin J driver Adam Scheidt Brewing Co r Philadelphia

E. EARL BARRETT
REALTOR
INSURANCE
Tel. BR 5-1165
Office 44 E. AIRY STREET (Opp. City Hall)
APPRAISING OF MONTGOMERY COUNTY REAL ESTATE A SPECIALTY

Who Sells It? Is Answered By the Classified Business Lists In this Directory

SHANNON COAL COMPANY
A. C. FLAD
Esso
FUEL OIL
Anthracite and Bituminous Coal
Glen Wood COKE
Tel. BR oadway 5-3953

J. FENTON CLOUD
REAL ESTATE — INSURANCE
507 SWEDE STREET Telephone BR oadway 2-3690

Neckowicz Albert B (Mary S) crane opr h 215 Glenwood King Manor
—John A (Theresa) well driller h 3 Valley View circle DeKalb Manor
Needleman Nathan supvr Bankers Life & Casualty Co r Philadelphia
Needling Francis J (Margt E) pntr and paperhanger h 923 Jackson
Neeld Wm (Charlotte) gas station 1256 Ridge rd Blk Horse h RD 1, Port Indian
Neelon Thelma sls clk W T Grant Co r 810 Clover lane
—Thos J (Thelma L) civil eng h 810 Clover lane Ply Valley
Nees Jos M atndt N'town State Hosp r Philadelphia
Neese Grant J (Mary E) bottler Adam Scheidt Brewing Co h 809 W Elm
Neff Mildred nurse Aged Woman's Home of Montgomery County r 1651 Markley
—Wm S (June M) driver-slsmn h 5 Independence rd K of P, UM Twp
Neiburg Sidney (Newhill's) r Lansdale
Neil Dorothy K ofc sec r 130 Egypt rd J'ville
—Elmer E (Grace) buyer B E Block & Bros Inc h 1331 Locust
—Saml W (Bertha J) guard h 130 Egypt rd J'ville
Neill Ethel M wid Robt E domestic h 21 W Airy
—Martha wid Alex r 112 E 4th B'port
Neiman B Walter jan Norris-Speede Laundry Cleaners Inc r 716 Main Trappe
—D Gladys ofc sec Earl M Oberholtzer h 219 Haws av
—Edwin H (Bertha A) h 633 Haws av
—Frank C (Drusilla M) comp r 652 George
—Geo F (Eliza L) pant mgr h 743 Clover lane Ply Valley
—Kenneth E (Bertha G) dentist 319 Swede h 1401 Pine
Neishloss Hyman (Kathryn) h New Hope
—Louis I atndt N'town State Hosp
Neiss Ellamae G atndt N'town State Hosp r Phoenixville
Neiswender Pearl E Mrs slswn Eug E Claycomb r 199 Ridge rd Consho
Neitz Benj E lab r ws School lane 3 s W Main J'ville
Nelen Watson C grocer 103 Keator av h 208 Algren
Nellany Jas M (Dolores R) news editor WNAR r 228 Virginia rd Ply Valley
Nelligan Clarence J (Dorothy) plant opr Burdett Oxygen Co h 213 E Marshall
—Danl B (Mary N) bottler Adam Scheidt Brewing Co h 133 W Marshall
—Eliz wid Clarence h 366 Moore
—John J (Mary M) cabt sprayer h 216 E Marshall
Nelms Melvin tchr W Norriton Twp of Consolidated PS r 305 W Miner, West Chester
Nelowet Donald studt r 820 Buttonwood
—Erwin J (Mildred R) phys 33 W Main h 820 Buttonwood
—Wallace S, USN r 820 Buttonwood
Nelsen Gustav dishwasher Bungalow Inn h Jeffersonville
Nelson Chester L (Margt C) Boy Scout exec h 3 Washington av Wash Sq Gardens
NELSON DAIRIES INC, J Arthur Nelson pres milk, cream and dairy products 1920 W Marshall tel BR 2-0406—See page 19 Buyers' Guide and left top lines
—Harold J (Eula M) opr h Henderson rd UM Twp
—Harry W (Rose) frame mn h 3038 Stony Creek rd Penn Sq Village
—Herbert C (Blanche B) lawyer 503 Swede r Haverford

Nelson
—J Arth (Sadie) pres Nelson Dairies Inc h 652 Main Royerford
—Mary domestic r 529 E Lafayette
—Nate (Ann) body fender wkr h 429 Manor av Blk Horse
—Neal acct Penn Square Pharmacy r 3005 Stony Creek rd
—Rhodes C crane opr h Shoemaker rd K of P, UM Twp
—Robt E (Barbara A) eng h 15 Country lane King of Prussia UM Twp
—Ruth r 429 Manor av Blk Horse
—Wallace F (Edna May) quality control tech h 3005 Stony Creek rd Penn Sq Village
Nemphon Louis studt r 410 DeKalb
—Peter (Dora) (Rambo House) and (Rambo House Luncheonette) h 410 DeKalb
—Peter jr, studt r 410 DeKalb
Nendel John G (Mary M) agt Met Life Ins Co h 1709 W Marshall J'ville
Nerlinger Rudolph L (Edna C) mgr h Graver rd Ply Twp
Nero Emil R (Ida M) truck driver h 520 Moore
—Francis (Mary) lab h 515 Kohn
Nesbitt Jas h rear Hazelton av EN Twp
—John F (Margt A) gro h Montgomery av K of P, UM Twp
Neslie Geo C (Ruth F) h Warner rd UM Twp
Ness Inc, H J Nugent rep screw mfrs 547 Swede
Nester Carol A Mrs clk Nester & Son r Worcester
—Leon H (Pearl L) (Nester & Son) r RD 1 Collegeville
—Robt L (Nester & Son) r Worcester
—& Son (Leon H and Robt L Nester) sporting goods, toys 605-607 W Marshall
Nettles Jos mtce mn George's Diner r 417 Swede
—Raymond mtce mn George's Diner h 417 Swede
Nettleton Ann L clk h 109 E Rambo B'port
—John J r 109 E Rambo B'port
—Regina A bkpr (Phila) r 109 E Rambo B'port
Neufer Andrew (Helen) lab h 118 W 7th B'port
—Eliz tel opr r 403 E Rambo B'port
—Mary wid Michl h 403 E Rambo B'port
—Rose r 403 E Rambo B'port
Neumann Chas J (Millie E) mach h ws Rose av J'ville
—Louise wid Frank r ws Rose av J'ville
Neuschwander Paul E physiotherapist Norristown State Hosp r Pottstown
Neve Ernest (Nellie) lab r 620 E Main
Neville Jos J (M Jeanne) slsmn h sw Crossfield rd K of P, UM Twp
Nevins Jas J (Ella) agt John Hancock Mut Life Ins Co r Conshohocken
New Denise P cash Southern Biscuit Co r 424 Warren
—Hope Baptist Church 206 E Oak, Rev Bernilee Faison pastor
—Rex A (Ida M) guard h 424 Warren
—Rex A jr, studt r 424 Warren
—Robt (Denise) USA r 424 Warren
Newby Anna Mrs lab r 121 Knox
—Harry H (Frances M) supvr h 3130 Stony Creek rd Penn Sq Village
—Richd P, USA r 3130 Stony Creek rd Penn Sq Village
—Robt F (Helen C) ofc sec r 3130 Stony Creek rd Penn Sq Village
Newhard Geo E (Bertha O) ofc clk h 2309 Coles blvd Coleston
Newhart Eug (Elda) electn Allentown Portland Cement Co h 7 Lynn dr Whitehall Pk J'ville

Consult the CLASSIFIED LISTS of the DIRECTORY
If You Would Find What You Wish to Buy

ASKO BUILDING SUPPLY
Paints — Hardware — Building Supplies
829 E. MAIN STREET Telephone BR oadway 2-2290

Newhill's (Sidney Neiburg) women's apparel 117 W Main
Newhouse Maggie r ss Crooked lane King Manor UM Twp
Newitt Caryl A (Flora Y) supt B'port PO h 225 W Fornance
—Caryl A jr, studt r 225 W Fornance
—Wm, USAF r 225 W Fornance
Newlove Harry S (Helen R) roller h 1440 Powell
Newman Bessie B wid Leon L h 1218 W Lafayette
—Clarence T (Dorothy S) checker h 134 N Whitehall rd J'ville
—Ella wid Saml r 566 Kohn
—Geo (Myrtle S) jan W Norriton Consol Pub Sch h ws School la J'ville
—Gladys clk Prud Ins Co of Am r Lafayette Hill
—Leon L, USN r 1218 W Lafayette
—Louisa insp and packer Reynolds Knitting Mills Inc r 566 Kohn
—Malcom L (Louise) card mach opr h 566 Kohn
—Nelson B (Edith E) asst shipper h 404 W Marshall
—Robt (Cath) lab h ws School la J'ville
—Talmer (Blanche) caretkr Pa Mfrs Assn of Montg County h rear 1500 DeKalb
Newruck Fredk (Charlotte) pipe ftr (Consho) h 505 Astor
Newstein Henry (Maxine F) TV servicemn h 9 Country la K of P UM Twp
Newton Geo E (Eliz M) v-pres and plant supt McLaughlin Machine Works h 2204 Swede rd Coleston
—Wm A (Emma) comp Times Herald h 2630 Hillcrest av Penn Square
Niamotkiewicz Francis S (Marian) installer hlpr h 425 Sandy
Niblo D Bruce dely mn Adam Scheidt Brewing Co h 803 Swede
—Geo C nurserymn r Old Arch rd Oak Knoll EN Twp
—Jas M Rev rector StJohns' Episcopal Ch h Old Arch rd Oak Knoll EN Twp
—Robt J (Helen F) driver Adam Scheidt Brewing Co h 1238 Markley
Nice Danl C (Jane C) clk h 709 Woodbrook la Ply Valley
—Howard Y lino opr N'town Times Herald r Springfield
—Julius ship clk The Dill Co r Lansdale
Nicholas Fredk S dir ind production James Lees & Sons Co r Malverne
—Nick (Ida) lab h 258 A, Sland UM Twp
—Thos C (Betty Jane) asst mach opr h 115 Kingwood K of P UM Twp
—Thos V (Sadie A) h Germantown pike EN Twp
—Wilbur lab N'town Brick Co r 639 E Airy
Nichols Cath tchr Bridgeport Elementary Sch r 430 Campbell av Woodmere Park Havertown
—Ruby Mrs stock clk Kerson's r 428 E Spruce
—Wilbur (Ruby) lab h 428 E Spruce
Nicholson ——— h 43 E Church rd, E Ply Valley
—John dept mgr B E Block & Bros Inc r Audubon
—John A bench hand Grater-Bodey Co h 706 Germantown pk Ply Valley
—John J (Joan) electn h 4 Colonial cir DeKalb Manor
—Ruth H Mrs clk "Mail-Me-Monday" of Eastern Penna Inc r Audubon
Nick's Television Repair Shop (Nicholas DeCicco) 664 E Marshall
Nickles Nick P (Dorothy) (Montgomery Lunch) h 511 W Main

Nickpeay Arth L r 1026 Willow
—Corinne R atndt N'town State Hosp r 1026 Willow
Nicola Angelo tavern r 253 E Oak
—Dominick E (Rose L) h 834 Haws av
—John sec B'port Boro Police Comn r 611 Ford B'port
—Mary R bkpr r 253 E Oak
—Philomena wid Carl r 910 Stanbridge
Nicolai Carlo whsemn Schuyl Val Gro Co Inc r Conshohocken
Nicolaou Philip (Blue Jay Restr) r Upper Darby
Nicoli Chas (Grace) mill wkr h 518 Swede
Nicolino Philomena weaver N'town Rug Mfg Co r Lansdale
Nicoloso Chas J (Rose) huckster 505 High h do
—Jos (Mary) produce mgr h 606 Moore
Nicolso Frances wid Vito h 518 Walnut
Nicom Kate Mrs r 309 Buttonwood
Niebel Wm pntr Walter Bregler r 401 Narbuth av Narbuth
Niedzielski Bruno (Mary) lab h 25 Stewart Sburg
Nighan Raymond A (Dorothy M) state police h 1 Montgomery av K of P UM Twp
Nigro Andrew F lab r 613 Ford B'port
—Anthony P (Jeannette M) truck driver h 8 W Signal rd K of P UM Twp
—Jos P lab r 613 Ford B'port
—Lillian sten N'town Times Herald r 613 Ford B'port
—Mary h 613 Ford B'port
—Phillip (Ann) h 121 W 2d B'port
—Ralph E (Angela) dentist 1339 DeKalb
Niksa Steph J (Theresa E) oiler h 123 W 5th B'port
Nilsen Ivar (Anna) mach (Phila) h 212 Buttonwood
Nippes Burton plant supt Asphalt Paving & Supply Co r Wayne
—Clarence R (Elsie M) h 3 Crooked la B'port
—Earl K (Mary A) sls mgr (Phila) h 410 Coolidge blvd
—Hannah M r 1 Crooked la B'port
—Harriet E lab r 1 Crooked la B'port
—Wm C (Mary E) mldr h 838 Cherry
Nissenbaum Lewis agt Met Life Ins Co r Philadelphia
Nissle Wm N (Evelyn R) mech eng h 226 Woodlawn rd Penn Sq Village
Niterauer Theo mech Coleman & Schmidt r RD 1 Lansdale
Nittinger Russell E sec-treas Bob Kelly Inc r Philadelphia
Nittka Jas R (June W) field eng h 815 Erlen rd Ply Valley
Nitz Wm R plstr's hlpr N'town State Hosp r 1201 Stanbridge
Noblit John H bottler Adam Scheidt Brewing Co r 27 W Chestnut
Noblitt Betty nurse's aide Sacred Heart Hosp r 243 E 7th av Consho
—Lewis A jr (Helen F) carp h Croton rd UM Twp
Nocton Antoinette ofc sec (Consho) r 1428 Powell
—Gerald R (Mary F) ins, real est 528 Swede h 1428 Powell
—Jas, USMC r 212 E Fornance
—Jane C ofc sec r 1428 Powell
—John J & Son (Mrs Corsini J Nocton Fennell) retail coal ofc 201 Swede yard Markley cor W Wash st
—Margt r 1428 Powell
Noel Wm W (Eliz J) mach opr h 400 DeKalb
Nofrillo Camillo (Eliz) lab h 326 Moore

W. C. FLECK & BRO., Inc.
Distributors for GENERAL TIRES
Road Service — Recapping — Fleet Service
1410 W. MAIN STREET Telephone BRoadway 5-0971

Nogami Herbert auto mech Adam Scheidt Ford Inc r RD 2 Perkiomen
Nogar Theo J (Mary) insp h 731 Renel rd Ply Valley
Nolan Edw S (Anne M) lab h 1452 James J'ville
—Helen G Mrs bkpr Montg N'town Bank & Trust Co r Center Square
—Jos F (Anne D) driver Tose Inc h 2123 Crawford dr J'ville
—Rose Mrs r 1424 Locust
—Ruth D hsekpr Montg Hosp r 712 Astor
Nolen Bernard H (Dorothy E) police (W Norriton) h 7 Oxford cir J'ville
—Edwin John lab Penna State Hwy Dept r 15 Maple av Hatfield
Noll Aaron W mech Aviation Automotive Parts of N'town Inc r Sunset av RD 2
Nomar Market (Mrs Theresa Marinello) gro 932 W Marshall
Noonan Cath M slswn r Brower rd UM Twp
—Jerry (Rose M) farm mgr h Brower rd UM Twp
—Rosalie H bank teller r Brower rd UM Twp
—Wm J (Margt M) agt h Montgomery av K of P, UM Twp
Norbeck Robt L (Margt A) slsmn h 925 W Main
Norbury Mary C r Hobbs rd UM Twp
Nordberg Carl G h 1219 Powell
—Eric V (Helen T) whse mn Schuylkill Valley Gro Co Inc h 1413 Willow
Norkus Irene M dental hygienist N'town State Hosp r Clifton Hts
Norman Carleton H asst treas Union Mutual Ins Co r Westchester
—Cora pharm Montg Hosp r 2111 Rahway av
—Edw J (Cathrine) millwright (Ambles) h 206 Oxford circle J'ville
—Jean studt r 35 Evergreen rd J'ville
—John D ordermn Phil Elec Co r 151 W Elm
—John H (Caroline) jan (Consho) h 151 W Elm
—John R (Mildred R) (Hartenstine Printing House) h 35 Evergreen rd J'ville
—John R jr, chem r 35 Evergreen rd J'ville
—Mildred R Mrs library asst N'town Public Library r 35 Evergreen rd J'ville
—Richd opr r 151 W Elm
Normile Edmond A supvr-house heating Phila Elec Co r Chestnut Hill
Norris Amusement Co (operating Norris Theatre) (Abram and Lewis Sablosky) ofc 125-27 W Main
—Apts 611 Swede
—Arth E (Mildred L) mech eng (Phila) h 710 Germantown Pike, Ply Valley
—Beauty Shop (Mary E Reilly) 504 Swede
—Bedding Co (Benj Friedburg) 811-13 E Main
—Bldg Assn, Lewis C Detwiler sec meets 2d Wed 545 Swede
—Chas whse hlpr Glenside Wholesale Co r 565 Kohn
NORRIS CITY CEMETERY CO office 33 W Main tel BR 5-8585 (located Norris City Lane-East Norriton Township)
—Cleaners & Dyers (Jos A and John E Dorazio) ns W Main 3 e Trooper rd J'ville
—Dental Laboratory (Dominic R Russo) 15 W 2d B'port
—Drug Store (Saml W Laffer jr) 609 Swede
—F Price III (Judith R) slsmn h 5 Blue Buff rd K of P, UM Twp
—Iron & Wire Work Inc, John K Gehret pres Chas H Gehret sec-treas structural steel fabricators 325 W 6th B'port

Norris
—Laundry-Speede Cleaners Inc, Saml K Duckworth pres-treas Leon Duckworth v-pres John G Schott genl mgr 1000 W Wash, 312 W Poplar, 820 DeKalb and Logan Square

NORRIS LUMBER CO (J Willard Roberts) lumber, millwork building materials and supplies Markley and W Lafayette tel BR 5-0278—See page 36 Buyers' Guide and right side lines

—Luncheonette (Jas T Ball jr) rear 129 W Airy
—Marian clk h 1029 DeKalb
—Parking Center (Stanley M Karcewski) 11 DeKalb
—Paul G (Eleanor) teller Peoples Natl Bank of N'town h 2120 Crawford dr
—Ronald W atndt N'town State Hosp r Allensville
—Roofing Co (Constantino Altieri) 318 E Airy and 125 E Lafayette h do
—Sales Co (V A Cianciulli) machy 943-47 E Main
—Sewing Machine Co (Irving Goldstein) 103 W Main
—Shoe Repair Shop (Jas Monastero) 532 DeKalb
—Tavern Inc, Morris Keyser pres Zelda Keyser v-pres Renee Stein sec Morris Stein treas 429 Arch
—Theatre (Norris Amusement Co) 125-27 W Main
—Upholstery Shop (Chas B Weisel) 417 Swede
—Vending Co, Max C Friedberg pres Calvin Friedberg sec Morton G Friedberg treas vending machines 346 W Main
Norristown Accordian Studio (Mrs Celeste Barbone) sales and instruction 154 W Penn
—Adjustment Service (Harry J Murray) collection agency 51 E Main rm 42
—American Window Cleaning Co (Morris Wallach) 413 W Fornance
—Assn of Life Underwriters, Harry E Thoms jr, pres Robt H Klinger sec 203 Buttonwood
—Auto Rental Inc, Jas J Smith pres Dawson Spurrier sec-treas 300 W Elm
—Auto Tag Service (Jacob B Santangelo) 502 Swede
—Auto & Truck Dealers Assn, Roy W Marberger pres John Murray sec 120 W Main
—Bargain House (Bernard Galpert) men's wear 124 E Main
NORRISTOWN—BOROUGH OF
Auditors, Thos F Doran, G LaRue Gross, John A Rhoads 43 E Airy
Board of Adjustment, Lloyd E Stickler chairmn Elwood Wilson, Ralph L Keeler members J Raymond Chamberlin sec 43 E Airy
Board of Education, H Walton Wood pres Robt B Brunner v-pres Harold R Kratz sec-business mgr Warren K Oberholtzer treas Vincent Godshall, Marion D Hemsing, M Eug Seltzer, H Ernest Tompkins, Alfonso L Ventura, Chas H West jr, Geo W Wood members Aaron S Swartz jr, solr Coolidge blvd cor Markley st
Board of Health, Willis R Roberts pres Saml C Detwiler sec-health officer Jos L Barthold, Jos B Thomas, Paul T Potts, Arth Herr members 43 E Airy
Building Inspector, Albert E Adams 43 E Airy

I. T. HALDEMAN CO.
SAMUEL H. REIFF
GENERAL INSURANCE
524 SWEDE STREET Telephone BRoadway 5-0365

Norristown—Borough of—Con
Burgess, Wm A March 43 E Airy
Councilman, Paul Santangelo pres 43 E Airy
Dept of Sanitation—Sewerage Treatment Plant, Geo H Boone supt 500 E Wash
Draftsman, Walter B Wagenhurst 43 E Airy
Electrical Dept Supt, John N Helman 43 E Airy
Engineer, Harry C Rothrock 43 E Airy
Fire Dept, Jos Hartman chf Albert H Bartholomew, Wm Evans, Sidney E Povey, Ernest Vetter jr, Nelson H Wonsetler asst chfs Ferdinand J Redmond fire marshal 43 E Airy
Garage Supt, Jos D Steiner 43 E Airy
Hall 43 E Airy
Highway Dept Supt, Saml H Bateman 43 E Airy
Parking Meter Supt, Ronald R Bolton 43 E Airy
Plumbing Inspector, Chas C Carn 43 E Airy
Police Dept, Robt E Reilly chf 43 E Airy
Recreation Director, L Frank Whitehead 43 E Airy
Sanitary Inspector 43 E Airy
School District, Elwood A Geiges supt Geo McCormick asst supt Coolidge blvd cor Markley st
School District Medical Center 19 E Oak
Secretary, J Raymond Chamberlin 43 E Airy
Sewerage Disposal Plant Supt, Geo H Boone 43 E Airy
Sign Inspector, Jesse M Jones 43 E Airy
Solicitor, Paul P Wisler solr 43 E Airy
Supt of Parks, L Frank Whitehead 43 E Airy
Tax Assessor, Winslow J Rushong 43 E Airy
Tax Collector, Wm A Steinbach 43 E Airy
Treasurer, Oscar T Rahn 43 E Airy
Zoning Commission, John P Foley chairmn Michl N Ciccarone, Gerald W Rittenhouse, Richd Giannone, Chas A Green members J Raymond Chamberlin sec 43 E Airy
—Box Co, Jas B Ray jr, pres Robt B Brunner sec W Ormsby Lysinger treas 1150 Markley
—Brick Co, John H Moll pres Wm I Moll treas brick mfrs 815 Forest av J'ville
—Broadcasting Co Inc (operating Radio Sta W N A R) John M Banzhoff sta mgr 115 W Main
—Business College, Ira D Shoop dir 115 W Main
NORRISTOWN CHAMBER OF COMMERCE, Robert G Dreslin pres J Ralph Shuler 1st v-pres H Ernest Tompkins, MD, 2d v-pres Russell E Crawford national councillor D Rae Boyd state councillor Howard W Sheldon treas Erich H Sander exec sec, office 38 Curren Arcade tel BR 5-6178
Fuel Oil Dealers Div, Jay Gress chairmn 51 E Main rm 38
Heating Contractors Div, Jos DeMarco chairmn Michl S Panczak v-chairmn 51 E Main rm 38
Merchants Div, Maurice A Ziegler chairmn Danl Yost v-chairmn H Warner Shannon asst to chairmn 51 E Main rm 38

NORRISTOWN CITY DIRECTORY
R L POLK & CO
PUBLISHERS
179 Lincoln
Boston 11, Mass

—Club, Talmadge E Miller sec 61½ E Main
—Community Chest, Eug Muller pres Harry P Green, 1st v-pres Mrs L Paul Scheidt, 2d v-pres W Bruce Cashmore, 3d v-pres Mrs Ralph L Lanz jr, sec J Harrison Todd treas Thos W Jordan exec dir 51 E Main rm 24
—Community Concert Assn, J Francis Paxson pres 1427 Powell
—Damp Wash Laundry (Jos Silverwood) 17 W Marshall
—Dance Center, Norman O Worth dir 711 DeKalb
—Dress Co, Adrian Loeb mgr 616 Corson
—Driving School (Jos P Yancofski) 1819 W Main J'ville
—Electric Supply Co (Ralph Benjamin, Paul Serotta) 213-215 DeKalb

NORRISTOWN FEDERAL SAVINGS & LOAN ASSN
ROBERT G BAESMAN sec-treas
Office
104 W Main
tel BR 5-4336
See page 12 Buyers' Guide and right top lines

NORRISTOWN FINANCE CORP, Mel C Meeser mgr loans $600.00 or less 213 DeKalb 2d floor tel BR 5-8720
—Fire Dept, Jos Hartman chf Albert H Bartholomew, Wm Evans, Sidney E Povey, Ernest Vetter jr, Nelson H Wonsetler asst chfs Ferdinand J Redmond fire marshal 43 E Airy
—Furniture Co, Esther H Madison pres-treas I Leo Hoffman v-pres C Howard Harry jr, sec retail 223-25 W Main
—Garden Club, Mrs Anne R Corson pres Mrs Kath K Rhodes sec 1729 Powell
—Glass Co (Harry and Enrico deAntonio) glass dlrs 411 W Main
—Harley-Davidson Co (C Richd Marshall) motorcycles 619 Green
—Hat Shop (Larry Venditti) hat cleaners 307 E Main
—Hauling Co Inc, Chas Maddonni pres John Maddonni sec Louis Maddonni treas excavators truckers 770 Sandy
NORRISTOWN HEAT & FUEL CO see Grisdale & Riley, Norristown Heat & Fuel Co

NORRISTOWN HERALD INC
FREDERICK S FOX pres-editor-treas
WILLIAM H SHELTON v-pres-genl mgr
WARREN CASSEL JR comptroller
STELLA T COX exec sec
PUBLISHERS OF THE TIMES HERALD
410 Markley cor W Airy st
tel BR 2-2500
See page 37 Buyers' Guide and right top lines

—Hobby Shop (Jos A Muche) 415-417 W Marshall
—Homing Club 719 Maple al
—Hose Co, Leroy H Allebach pres Donald Bertolette v-pres Harry E Sacks rec sec Ralph M Glass fin sec John T Lachemayer treas 631 DeKalb

MICHAEL G. GARBER
REAL ESTATE — BUSINESS CONSULTANT
INSURANCE — MORTGAGES
218 EAST AIRY STREET Telephones BRoadway 2-3276—2-9708

Norristown

—Junior Chamber of Commerce, Wm P Banning jr, pres Edw L Crawford internal v-pres Thos Genuardi external v-pres B Franklin Rittenhouse jr, sec Fredk Brouse treas 51 E Main rm 38
—Library Board, Mrs Eliz S Myers pres Mrs Pearl D Frankenfield sec Geo N Dale jr, treas 542 DeKalb
—Magnesia & Asbestos Co, Victor Mauck chairmn of board Alden A Lofquist pres Harold W Donnelly v-pres-plant supt E L Deacon sec-treas mfrs asbestos products 700 E Wash
—Mfg Co, A Benj Scirica pres Frank J Scirica treas sht mtl workers 449-451-453 Moore
—Market meats 636 Markley
—Maytag Shop (Jos Caperila) 253 E Main
—Medical Arts Bldg 1201 DeKalb
NORRISTOWN MEMORIAL WORKS (M Edward Barboni) memorial works S Montgomery av tel BR 5-3306—See front cover and right side lines

NORRISTOWN MOTORS INC
JOHN S THOMAS JR, pres
CHARLES A JOHNSON sec and treas
CADILLAC AND OLDSMOBILE AUTOMOBILES
SALES AND SERVICE
1101 E Main
tel BR 2-5545
See page 5 Buyers' Guide and front cover

—Music Center, Frank I and Carol S Mastroleo dirs music dlrs-instruction 206 E Main
—News Agency Inc, Chas S Brown mgr 857 Cherry
—Pet Shop (Milton Rosenthal) 209 DeKalb and 700 Marshall
—Plumbing Supply Co (Jos M Leach) 200 Markley
—Poultry Market (Saml Felsenstein) 256 E Main
NORRISTOWN PUBLIC LIBRARY, Mrs Pearl Frankinfield librarian 542 DeKalb tel BR 5-1943
—Real Estate Board, Withrow R Law pres E Earl Barrett v-pres Robt L Kratz sec meets 3d Monday 22 E Main
—Realty Co Inc, Mary F Winterbottom pres Wm F Winterbottom sec-treas 113 W Brown
—Recreation Club (Jacob A Trump) bowling 638 Markley
—Rug Mfg Co (Felix Logrippo) 330 E Main
—School District (see N'town Boro of) Coolidge blvd cor Markley st
—Sewage Treatment Plant, Geo H Boone supt 500 E Wash
—State Hospital, Arth P Noyes supt Edw J Humphreys asst supt 1201 Stanbridge
—Telephone Secretarial Service (Robt J and Kath K Caskey) tel ans serv 414 DeKalb
—Tile & Marble Co (Alex Clark) 125 E Lafayette
—Times Herald The (Norristown Herald Inc publishers) daily newspaper 410 Markley
—Typesetting Service (G Douglas Clark, Ralph D Espenship) rear 507 Swede
—Water Co, W Frederic Zimmerman pres Louis M Childs II, v-pres B Brooke Barrett sec-asst treas Wm J Cheatley treas Wesley L Dorworth asst sec John S Carter supt board meets 1st Thursday 110 W Main pumping sta 2 Barbadoes

Norristown

—Wholesale Inc, Chas Greco pres whol fruit and produce 1344 Ridge rd Blk Horse
—Yellow Cab Inc stand 13 DeKalb ofc 802 Noble
Norsco Products (Vito A Cianciulli) plmbg supplies 947 E Main
North End Barber Shop (Michael S Greco) 1211 Powell
—End Hardware (Harry Marchese) 1079 Powell
—End Shoe Repair (Jas L Searpulla) 1217 Powell
Northup Fred gro clk Lerner Food Market r Collegeville
Norton John J, USAF r 1428 Powell
—Mary H wid Wm F h 1619 Locust
—Robt H (Millicent K) h 1506 Markley
Norward Freddie h 426 Moore
—Fredk (Margt E) lab h 250 E Marshall
Nosal John S (Helen D) fcty wkr (Consho) h 1236 Pine
Nosek Claire T chg nurse N'town State Hosp r 751 George
—Harold (Claire) wldr (Consho) r 751 George
Nova Fritz (G Coleta) prof h Valley View rd K of P, UM Twp
Novak John R process eng Welding Eng (King Manor) r Walnut la King Manor
—Louis J (Myrtle M) h Walnut la King Manor
—Wanda N (The Wheel) r 204 Cherry
Novell Gerald K (Roslyn S) sec and asst treas Novell's Inc h 30 N Highland av J'ville
—Lenora wid Mark pres-treas Novell's Inc r 30 N Highland av J'ville
—Robt L v-pres Novell's Inc r 30 N Highland av J'ville
NOVELL'S INC, Lenora Novell pres-treas Robt L Novell v-pres Gerald K Novell sec and asst treas women's apparel 54 E Main tel BR 2-4675—See page 59 Buyers' Guide
Novia Benj F lab h 11 Lynn dr Whitehall Pk J'ville
Novitiski Andrew A (Helen) lab h 9 Stewart Sburg
Novitski Agnes spinner r 26 Center Sburg
—Andrew A (Theresa) lab h River rd Sburg
—Betty search clk Title Ins Corp of Penna r River rd and Stewart st Sburg
—Edw J (Lucy L) mtce mn h 22 Ivy la King Manor UM Twp
—Helen h 718 Tose Sburg
—Jos E (Sabina) uphol h 115 Valley View rd DeKalb Manor
—Martin T, USA r 626 Bush B'port
—Mary tester r 26 Center Sburg
—Raymond (Agnes) insp h 619 Bush apt 5 B'port
—Steph clk r 718 Tose Sburg
—Steph (Agnes) lab h 26 Center Sburg
—Terrence A (Sophie B) mach h Eastburn rd Belmont Ter, UM Twp
—Thos A (Anna Mae) uphol George's Upholstery Shop h 56 W 5th B'port
—Thos S (Cath L) lab Two Methods (B'port) h 626 Bush B'port
Nowakowski Leo L (Helen J) galvanizer h 726 Renel rd Ply Valley
Nowark Fred W jr (Patti W) loc eng h 651 Stanbridge
Nowicki Francis comndr Coates-Wafer Post No 840 VFW r RD 1 Wayne
—Henry F (Margt R) rug designer h 445 Ford B'port
—Kathryn wid Thos r 445 Ford B'port

Member Federal Deposit Insurance Corporation
Montgomery Norristown BANK AND TRUST Company
Member Federal Reserve System
NORRISTOWN — — NORTH WALES

Nowicki

—Patricia A Mrs clk B'port Natl Bank r 445 Ford B'port
—Thos P studt r 445 Ford B'port
Nowlin Wm A (Frances M) police Boro of N'town h 404 E Spruce
—Wm A Rev (Marie E) pastor Siloam Baptist Church h 1223 Willow
Noyes Arth P (Esther) supt N'town State Hosp and phys 1201 Stanbridge r do
Nucho Aina investigator N'town State Hosp r Yeadon
Nuding Oscar W (Elsie E) lab h 217 Jacoby
Nugent Chas J (Mary R) clk PRR h 15 E Fornance
—Gerald P tax exam in chg State Sales & Use Tax Div h 1141 Cromwell rd Springfield Twp
—H J mfrs' rep 547 Swede r Strafford
—Jas T bkpr H J Nugent r 1785 DeKalb B'port
Nuneviller Roy B serv mech Tose Inc r Phila
Nungesser Mary V wid Wm R h 301 DeKalb apt 7 B'port
—Saml E (Mary J) driver h 711 Swede
—Wm R (Norma) plmb h 558 Kohn
Nuss Edna mach opr (Collegeville) h 510 W Airy
—Mae B Mrs ofc sec Montg County Planning Comn r Jenkintown
—Mary Teresa Mrs sls clk Anne Tawney h 623 Swede
—Raymond L slsmn Stroehmann Bros Co r 511 Diamond Sellersville
Nussear Wm O (Nancy F) sls promotion mgr h 220 Beechwood rd Penn Sq Village
Nut Shoppe The (Louis W Frederick, Myrtle V Charles) 407 Swede
Nutall Wm plmb C Rodney Morris & Son Inc r 66 Hillview rd Brandywine Village
Nuthall Chas W (Beatrice T) switch mn h Woodhill rd Wayne
Nutt Donald (Sally) clk h ws Heston av J'ville
Nuttall Wallace H studt r DeKalb Pike, EN Twp
—Wm B (Mabel P) commercial artist h DeKalb Pike, EN Twp
—Wm W (Betty L)plmb h 66 Hillview rd K of P, UM Twp
Nuzzo Dominick sub sta opr Phila Elec Co r Pottstown
—Sebastian formn Phila Elec Co r Pottstown
Nyce A L sec A B Ziegler Automotive Supply Inc r RD 1 Telford
—Esther S Mrs dental tech S Lehman Nyce r Sandy Hill rd
—Florence studt r 352 E Main
—Harvey R equip opr Penna Dept of Hwys r Perkiomenville
—Helen kitchen wkr Montg Hosp r RD 2
—Jacob Z (Birdia M) clk PO h 1537 Markley
—John W (Roberta) pntr-paperhngr 753 George h do
—Russell E (Beatrice B) glass wkr h 222 Diamond av Blk Horse
—S Lehman (Esther S) orthodontist 315 Swede rm 309 r Sandy Hill rd
—Vincent W steward N'town State Hosp r West Point
Nye Albert I loc hostler RR Co (B'port) h 506-08 Astor
Nyman Harry A (Mary) state police (J'ville) h 31 Pleasant rd Ply Valley

Oak-Chain Beauty Salon (Ruth P Fox) 669 Chain
Oakley Thad S (Gladys) jan Valley Forge h 9 Buttonwood

Oakridge Farms Corp, Wm P Bauersfeld agt freezer food plan 400 DeKalb
O'Ambrosia Raymond, USA r 500 Coates RD 1 B'port
O'Bara Andrew (Agnes) h 238 Hurst B'port
—Walter r 238 Hurst B'port
Oberdan Society, Anthony A Ciccarone pres Massimo Torbidone sec 537 Green
Oberholtzer Aaron K atndt N'town State Hosp r do
—Alvin L (Sallie M) h 16 S Wakefield rd J'ville
—Anne B Mrs nurse (Phila) h 1717 Powell
—C Ross (Viola L) h 65 Egypt rd J'ville
—Claude K (Mary B) Reading RR h 819 W Elm
OBERHOLTZER EARLE M (Ruth T) real estate and insurance, notary public and treas W Norriton Township 1916 W Main J'ville tel BR 2-5236 h 24 N Highland av tel BR 2-8417
—Esther tchr r 16 S Wakefield rd J'ville
—Francis D (Louise L) pntr (Phoenixville) h 553 Chain
—Geneva mach opr Norristown Dress Co r 618 Chain
—Harry A (Mary V) electn h 1224 Oakwood av
—Harry F (Agnes H) h 212 Orchard la Penn Sq Village
—Howard (Charlotte) brkmn h 30 Summit Sland UM Twp
—Joan ofc sec Novell's Inc r 24 Highland av J'ville
—John W (Eveleen S) splicer Tel Co h 2321 Coles blvd Coleston
—Jos S atndt N'town State Hosp r do
—Junior (Freida M) driver h 202 Jacoby
—Lottie M wid Norris V h 521 George
—Norris V jr (Dorothy E) pipe ftr Martin's Dairy r 521 George
—Paul M tchr r 16 S Wakefield rd J'ville
—Richd D (Eliz Y) buyer James Lees & Sons Co r RD 1
—Robt E v-pres James Lees & Sons Co r Gladwyn
—Warren K (Kathryn M) treas N'town Bd of Educ h 722 Stanbridge
Obert Wm T (Bertell S) clk h 220 Orchard la Penn Sq Village
O'Brein Cath r StJoseph's Protectory
—Hugh J (Kath E) mach opr (Oaks) h 1419 Willow
O'Brien Anna T studt r 1088 Powell
—Bridget wid Lawrence F h 101 E Rambo B'port
—Cath Mrs r StJoseph's Protectory
—Danl J (Kath R) mach opr h 930 Green
—Danl R (Alice L) mech eng h 720 Erlen rd Ply Valley
—Edw A emp L Frank Markel & Sons r Conshohocken
—Edw T Y (Margt J) teller Phila Natl Bank h 13 Hartranft av
—Eileen M tchr Bridgeport Elementary Sch r 101 Rambo B'port
—Frank J r 549 Cherry
—Funeral Home (Lawrence J and Philip J O'Brien) 101 E Rambo B'port
—J Mrs r 717 Noble
—Jas sr (Cecilia H) lab h 801 Renel rd Ply Valley
—Jas jr, traffic mgr r 801 Renel rd Ply Valley
—Jas A (Hyacinth V) mtce mn N'town Court House h 1134 Markley
—Jas J jan N'town Court House h 1314 Harding blvd

NORRISTOWN'S LARGEST DEPARTMENT STORE
BLOCK'S
11-25 W. Main St., Norristown — High and Charlotte Sts., Pottstown
TEL. BRoadway 5-8700
FOR ALL DEPARTMENTS

RAY T. BRADY MOTOR CO.
STUDEBAKER MOTOR CARS and TRUCKS
Sales — Service — Parts
Markley and Oak Sts.
Tel. BR 5-0186

GIRVAN LINOLEUM SHOP
COVERINGS FOR
FLOORS — WALLS — COUNTERTOPS
Telephone BR oadway 2-6673 2803 SWEDE ROAD

O'Brien
—Jas J jr, acct r 1314 Harding blvd
—John F (Anna M) clk Rdg Co (B'port) h 1088 Powell
—John F mldr (Consho) r 1433 Powell
—John F jr, studt r 1088 Powell
—Jos F (Marie) slsmn Adam Scheidt Brewing Co h 133 Liberty av J'ville
—Lawrence J (Helen T) (O'Brien Funeral Home) h 113 E Rambo B'port
—Lawrence J (Nana R) personnel mgr Am Asbestos Textile Corp h 1242 Markley
—Marion M cash Colonial Life Ins Co r 1314 Harding blvd
—Mary C h 1433 Powell
—Philip J (Margt M) (O'Brien Funeral Home) h 316 E Rambo B'port
—Wm E h 611 Swede apt 505
Obrimski Stanley r 614 Ford B'port
O'Bryan Jos T (Genevieve M) civil eng h 1310 DeKalb, King Manor
—Thos H (Margt M) electn h Hallowell rd Ply Twp
O'Bryne C Naomi Mrs sls clk Mrs Mary M Giannone r 28 W Basin
—Jas F (Virginia A) USN h 9 E Brown
—Jos F (Naomi) brewer Adam Scheidt Brewing Co r 28 W Basin
—Virginia A Mrs grad nurse r 9 E Brown
Ocain Murray A plant mn Nelson Dairies Inc r Mill rd
Ocelus Edw V (Agnes L) phys 470 Ford B'port h do
Ochnich Jacob M (Marie A) ftr Link Belt h 124 Stanbridge
—John J (Verna E) lab h 636 E Main
O'Connell Dorothea Ann clk (Bettswood) r 1016 W Main
—Gertrude wid Gerald J punch press opr h 1016 W Main
—J Fredk (Florence) production supt h 830 W Main
—Marion K bkpr Bettswood r 1016 W Main
—Ralph linemn Phila Elec Co r Pottstown
O'Connor Ann Mrs tube tester h 120 Noble
—Danl J h Crooked la King Manor, UM Twp
—Danl P r 202 Green B'port
—Dorothy acct r 1232 W Airy
—Edw J (Grace C) carrier PO h 509 Stanbridge
—Francis J (Barbara S) ofc mgr United Pipe Column & Railway Co h 6 Powderhorn rd K of P, UM Twp
—John J r 1232 W Airy
—John J atndt N'town State Hosp r Philadelphia
—John J (Eliz M) trainmn h 439 Grove B'port
—Kath woolen mill wkr r 221 Holstein B'port
—Margt V Mrs h 1232 W Airy
—May A r 202 Green B'port
—Michl C (Anna M) h 1980 Juniata rd J'ville
—Nora E kitchen atndt N'town State Hosp r Crooked la King Manor
Octave Club, Mrs Harriet Miller pres meets 3d Wed each month, except July and Aug 1406 Plymouth blvd Curren Ter
Odd Fellows Building 228 W Main
O'Dell Wm A (Viola M) steel wkr h 1505 Ridge Blk Horse
Odenwelder Hugo F eng h 135 W 4th B'port
Odessa Alex (Mildred O) taxi driver h 719 George
—Mildred Mrs (Millie's Luncheonette) r 719 George
O'Donald Francis T (Helen M) pntr h 402 DeKalb apt 2 B'port
O'Donnell Betty Ann kitchen wkr Montg Hosp r 101 Forrest Consho

O'Donnell
—Chas B ofc clk r 123 Church rd, E Ply Valley
—Danl guard Phila Elec Co h 611 Swede apt 514
—David (Kathleen) h 404 W Airy
—Dolores sls clk Novell's Inc r 3116 Colony la Ply Meeting
—Eliz Mrs r 518 Bush B'port
—Frances Mrs waitress r 438 Depot B'port
—Hugh atndt N'town State Hosp r Elm and Fayette sts Consho
—Idell Mrs int dec Chain-Mar Furn r Wayne
—Jas F (Evelyn M) agt Bankers Life & Casualty Co h 20 N Prospect av J'ville
—Jas J (Maude) h 12 E Church rd, E Ply Valley
—Joanne nurses' aide Sacred Heart Hosp r 16 Jefferson av Wash Square
—John F (Jane E) condr r 120 W 5th B'port
—John F (Rosemarie) tire bldr h 16 Ivy la King Manor, UM Twp
—Jos (Carole E) condr Rdw RR h 410 W Airy
—Jos E (Mary Jane) gas producer h 610 Tabak rd K of P, UM Twp
—Kathleen title clk Adam Scheidt Ford Inc r 404 W Airy
—Mabel wid John h 617 Green B'port
—Mary E clk r 16 Jefferson av Wash Square Gardens
—Mathias T mtce mn r 1210 Harding blvd
—Meredith C studt r 725 W Lafayette
—Patk A (Mary J) clk Penna Liquor Control Board Store No 4601 r RD 1 Collegeville
—Paul R, USA r 725 W Lafayette
—Robt D (Mary M) truck driver Bearoff Bros Inc h 545 Cherry
—Robt J appr electn Wm S Musselman r 518 Bush B'port
—Stanley J (Dorothy L) chem eng h 1640 Powell
—Thos jan r 15 W Oak
—Thos L, USA r 518 Bush B'port
—Virginia h 541 Cherry apt 3
—Walter A (Dorothy P) acct h 3 Old Fort rd K of P, UM Twp
—Weiss, Quinlan & Mattei (Wm A O'Donnell jr, Alvin L Weiss, Danl L Quinlan jr, Emidio J Mattei) lawyers 514 Swede
—Wm A jr (O'Donnell, Weiss, Quinlan & Mattei) lwyr 514 Swede r Pottstown
—Wm J (Mary) h 611 Valley Forge rd K of P, Wm Twp
—Wm J (Mary V) loc eng h 466 Coates B'port
—Wm J jr, bkpr r 466 Coates B'port
Odorisio Guilio (Roseine) lab r 349 Hurst B'port
Odorizzi Jo Anne sten N'town State Hosp r 203 Valley rd Plymouth Meeting
—Mary wid Jos h 203 Valley rd Ply Valley
Oechsle Eloise (Emma) brewer Adam Scheidt Brewing Co h 133 Mill rd EN Twp
Oehlert Marion H Mrs clk McCoy's Music & Elec Co h 1106 W Airy
Oellig Richd S atndt N'town State Hosp r do
Oelschlager Anna E wid Geo W furn rms 521 Barbadoes h do
Oelschlegel Lawrence S (Margt J) acct h 820 Cherry la Ply Valley
Oertel Edw G (Louise O) brew mstr Adam Scheidt Brewing Co h DeKalb Pike, EN Twp
Oerter Robt N formn Wildman Mfg Co r Trooper

FEDERAL SAVINGS AND LOAN INSURANCE CORPORATION — SAFETY OF YOUR SAVINGS INSURED UP TO $10,000
NORRISTOWN Federal SAVINGS & LOAN ASSOCIATION
104 W. MAIN ST.
TEL. BR OADWAY 5-4336

Alan Wood COKE
The Modern Domestic Fuel
High Carbon
Low Ash
More Heat
Less Waste
ALAN WOOD STEEL COMPANY
COKE and CHEMICALS DIVISION
Main Office CONSHOHOCKEN, PA.
Plant SWEDELAND, PA.
PHONE BR oadway 2-4800
Other Products
PIG IRON
ORE CONCENTRATES
COAL CHEMICALS
BENZOL
TOLUOL
XYLOL
NAPHTHALENE
SOLVENT NAPHTHA
AMMONIA SULPHATE
TAR ACIDS
TAR BASES
Alan Wood COKE

Offner Claude R (Mildred P) fcty wkr Am Asbestos Textile Corp h 203 Stanbridge
—Ned E police Boro of N'town r 203 Stanbridge
—Ralph W (Marian B) baker N'town State Hosp r 759 George
—Ray T observer r 203 Stanbridge
Ogle Chas C L jan Stewart Memorial Armory h 146 W Marshall
—M Robt (Mildred) sls eng h 18 Laurel la Ply Valley
Ogryzek Edw lab r 801 Colbert Sburg
—Thos (Kathryn) mtce mn Sacred Heart Hosp h 801 Colbert Sburg
O'Hara Alice wid Jos J emp Launderette h 600 W Airy
—Bridie M Mrs sls clk Chatlins Dept Store Inc h 1613 Pine
—Cath E clk County Treasurer's Ofc r 1006 Markley
—Chas G (Eliz A) h 542 Stanbridge
—Dennis J (Kathleen) produce dlr (B'port) h 637 Haws av
—Edw A (Isabel C) oiler h 709 W Marshall
—Eleanor, IBM opr Montg N'town Bank & Trust Co r Crooked st King Manor
—Eliz T emp Norristown Box Co r 1006 Markley
—Elsie E cook N'town State Hosp r do
—Eug T (Helen E) tchr h 232 Jacoby
—Frances studt r 1613 Pine
—Francis E (Gertrude M) plmb N'town State Hosp h 203 Hartranft av
—Francis P formn (W Consho) r 1006 Markley
—Isabelle M r 1006 Markley
—Jas D (Helen E) h 201 E 4th B'port
—Jas D jr, bkpr r 201 E 4th B'port
—Jas J h 1006 Markley
—John r 205 W Main
—John A kitchen atndt N'town State Hosp r do
—John A tchr East Norriton Sch r Germantown Pike
—John H r 1446 Powell
—John T lab r 1613 Pine
—Jos J slsmn r 201 E 4th B'port
—Kath V clk Phila Natl Bank r King Manor B'port
—Leonard J (Naomi B) steel wkr (Consho) h 717 W Oak
—M Alice Mrs atndt Launderette r 600 W Airy
—Madeline R wid Jas P h 1027 DeKalb
—Marie Mrs sls clk Chatlins Dept Store Inc h 147 Crooked la King Manor, UM Twp
—Mary A grad nurse 600 W Airy r do
—Mary Jane ofc clk Amer Asbestos Textile Corp r 709 W Marshall
—Patricia A customers rep Phila Elec Co r 1027 DeKalb
—Richd C (Margt M) adv solicitor N'town Times Herald h Johnson rd Ply Twp
—Wm J (Betty E) hauling contr Wilson rd K of P, UM Twp r do
O'Hare Cath R ofc sec r 2016 Clearview av J'ville
—Cath R wid Jas E h 2016 Clearview av J'ville
Ohio Nut & Bolt Co, H J Nugent rep 547 Swede
Ohl Meredith comp Norristown Times Herald r Collegeville
Ohler (Gladys) prof Temple U h 134 Pleasant rd Ply Valley
Okada Donald W (Vera K) slsmn h 8 Firethorn rd K of P, UM Twp
O'Keefe David laby tech Sacred Heart Hosp r 100 1st av Phoenixville

Olcheski Benj (Lottie) truck driver r 701 Tose Sburg
Olds Frank C (Ruth M) mach h 103 Kingwood rd K of P, UM Twp
OLDSMOBILE AUTOMOBILE SALES AND SERVICE Norristown Motors Inc dealers 1101 E Main tel BR 2-5545—See page 5 Buyers' Guide and front cover
Olearsek Ruth L Mrs waitress h 551 Cherry
Olearsky Geo r 22 W Rambo B'port
—Jos, USAF r 22 W Rambo B'port
—Steph G (Anna M) lab h 22 W Rambo B'port
O'LEARY STEPHEN S (Frances) v-pres Bridgeport National Bank h Wildman Arms Apartments apt 602-C 80 W Baltimore av Lansdowne, Pa
Oler Fred V (Edisto F) tech eng h 604 Buttonwood
Olesnevich Steph auto mech Adam Scheidt Ford Inc r 2919 Ridge pk Trooper
—Winnie nurses' aide Sacred Heart Hosp r 2919 Ridge Pike
Olesnewicz John (Anna K) steel wkr (Swedeland) h 116 Stanbridge
Olijar Michl Steve emp L Frank Markel & Sons r 319 W Elm
Olin Thos slsmn S Pagel & Son r Phoenixville
Oliver Funeral Home (Jas A Oliver) 108 Montgomery av Coleston
—Jas chf of police E Norriton Twp
—Jas A (Geraldine M) (Oliver Funeral Home) h 108 Montgomery av Coleston
—Melvin E (Sally A) tire wkr h 527 Norris
—Sally A atndt N'town State Hosp r 527 Norris
Olivete Thos (Mary E) h 1418 Juniper
Olivieri Jos A (Kath) mtce mn h 1424 James J'ville
Olkes Jacob (Tillie) confy 1226 Markley h do
—Norman B clk r 1226 Markley
Ollendorff Lucien (Rose O) bkpr h 204 Hilltop rd Ply Valley
Ollis Wm T (Elva F) insp h 1 Marden la King of Prussia, UM Twp
Olshifskie Danl S (Dorothy V) mech h 222 Bryans rd Penn Sq Village
Olson Richd T (Mary G) switchboard opr h 2 Flintlock rd K of P, UM Twp
Olszewski Jos J (Cath M) spinner r 304 Coates B'port
—Stanley L (Evelyn A) textile wkr (B'port) h 924 Jackson
Olt Loewen M post supvr Ground Observer Corp r Willow Grove
On Time Cleaners & Dyers (Pasquale A Di-Desidero) 518 DeKalb B'port and 1042 W Airy
O'Neil Alice W wid John H h 205 Summit
—C Nelson (Helen D) collr B E Block & Bros Inc h 700 Hamilton
—Elsie M tchr r 10 Constitution av J'ville
—Elwood F atndt N'town State Hosp r do
—Gussie Mrs mach opr h 332 Green
—J Lane (Jean H) clk Phila Elec Co r Oaklyn av RD 1
—Jack and Son (John T O'Neil, John J O'Neil) custom builders of homes 1637 Willow
—John J (Jack O'Neil & Son) r 1637 Willow
—John R (Cathrine M) clk h 33 Penfield av J'ville
—John T (Jack O'Neil & Son) r 1637 Willow
—John W Mrs h 603 W Main
—Loraine nurse Montg Hosp r 308 Arch

CREDIT BUREAU OF GREATER NORRISTOWN
INVESTIGATIONS — COLLECTIONS
620 DeKALB STREET Phone BRoadway 2-1622

JOHN J. CORSON
REAL ESTATE — INSURANCE
33 W. MAIN STREET Telephone BRoadway 5-8585

O'Neil
—Myrtle A mgr Orange Cleaners r Johnson rd
—Nellie wid Jas W h 10 Constitution av J'ville
—Ralph E (M Lorraine) laby tech (Consho) h 308 Arch apt 3
—Ronald piano tchr 205 Summit r do
—Russell B (Alice) drftsmn (Phila) h 8 E Wood
—Susan r ws Heston av J'ville
—Thos J carp Jack O'Neil & Son r 204 Swede
—Wm A mach opr h 763 George
—Wm J steel wkr (Consho) r 763 George
O'Neill Anna R wid Edw h 1217 Locust
—Arth J (LaRue M) mach h 109 Hancock av Coleston
—Bernard J (Mary P) lab h 64 Walker la K of P, UM Twp
—Christopher (Dorothy) loc firemn PRR h 189 Kingwood rd K of P, UM Twp
—Clarence C mech Phila Elec Co r Pottstown
—Edw metal mn Bridgeport Garage r 222 Williams rd Rosemont
—Florence I Mrs domestic r 2103 W Main J'ville
—Francis X (Mary D) restr h 27 Laurel la Ply Valley
—John J (Jack O'Neil & Son) r 1637 Willow
—John P carrier PO h 1202 Astor
—John T (Marie U) (Jack O'Neil & Son) h 1637 Willow
—Jos B (Edith) slsmn h 199 Kingwood rd K of P, UM Twp
—Lawrence J (Virginia) safety eng h 658 Chain
—Martin T mech N'town State Hosp r 11 S Trooper rd J'ville
—Myrtle wid John sls clk h Johnson rd Ply Twp
—Thos P (Helen T) stm ftr h 2501 Springview rd DeKalb Manor
—Wm (Amy) formn h 137 Liberty av J'ville
Oney Harold lab r 544 Cherry
—Henry L crane opr (Phila) r 1067 Willow
—Henry L jr, USA r 1067 Willow
—M Eliz atndt N'town State Hosp h 1067 Willow
Onfrillo Nunzi J (Mary H) constn wkr h 120 W Airy
Onufer John (Louise) tire wkr r 744 Fraley B'port
Opalski Jos atndt N'town State Hosp r do
Opie Webster H jr (Virginia D) eng h 39 Prince Frederick, K of P, UM Twp
Oplinger Kathryn E wid Ernest H h 556 Stanbridge
Oppelt Martin A (Mary E) rec clk h 518 Swede
Oppenheimer Morton J (Margt) prof h 810 Germantown Pike, Ply Valley
Opperman Wilhelmine M domestic N'town State Hosp r Eagleville
Orange Car The (Dennis L Stephens) 751 Markley
—Cleaners, Myrtle A O'Neil mgr 1810-12 Markley
Orbash Wm (Dorothy) lab h 557 Kohn
Order of Eastern Star
Radiant Chapter No 96 meets 2d Wed 228 W Main
Valley Forge Chapter No 330 meets 1st Tues 228 W Main
—of Independent Americans, John Hartranft Council No 381 meets 2d and 4th Wednesdays 228 W Main
Orem Marie Mrs grad nurse Fair Villa Nursing Home r 1240 W Main
Oreo Dominick C (Angeline) gro 638 Arch h 603 do
Oreski John jan h 11 Summit Sland, UM Twp
—Mary kitchen wkr Sacred Heart Hosp r 492 Ford B'port
—Mary M h 213 Jacoby
—Michl (Helen) oiler h 13 Summit Sland UM Twp
—Michl, USN r 13 Summit Sland, UM Twp
Organdina Christina wid Frank h 316 Jefferson
Organesta Peter P wrapper Continental Baking Co r Conshohocken
Organista Jos F tailor N'town State Hosp r Conshohocken
—Nancy J cook r 140 N Whitehall rd J'ville
Organtine Salvatore A formn N'town Hauling Co Inc r 567 E Lafayette
Organtini Albert P (Alice J) bander h 539 Green
—Alphonse (Helen) lab N'town Magnesia & Asbestos Co h 531 E Main
—Salvatore A (Nellie E) constn wkr h 567 E Lafayette
Orman Frank A (Joanann C) mach opr h 106 W Freedley
—Jas h 200 E Main apt 3
—Jas r YMCA
—Judith clk Stroehmann Bros Co r 200 E Main
Orme Anna D r 225 E Penn
—Frank A (Cath P) pottery wkr h 225 E Penn
Orner Alice Marie ofc clk r 1424 Juniper
—Chas W (Irene L) straightener r 417 Bush B'port
—Delphine M Mrs r 1425 Astor
—Donald H (Lillian) sta installer Bell Tel h 659 Astor
—Gerarda wid John h 207½ W Brown
—John M (Margt E) acct (Phila) h 1424 Juniper
—Jos H (Minnie E) insp h 200 Crooked la King Manor, UM Twp
—Margt Mrs tel order clk Sears Roebuck & Co r 1424 Juniper
—Sara E Mrs waitress h 323 Swede
Orosz Francis truck driver Werkiser Ice Co r 609 W Elm
—Steph (Rose) crane opr (Ivy Rock) h 609 W Elm
—Steph G truck driver Werkiser Ice Co r 609 W Elm
O'Rourke Francis J (Dorothy) slsmn h 10 Concord circle K of P, UM Twp
Orr Francis A (Esther) councilmn 2d Ward Boro of N'town h 530 Barbadoes
—Frank (Regina) mech Rawn Garage Inc h 608 Swede
—Lenora r 112 Hancock av Coleston
—Regina Ann nurse N'town State Hosp r Montgomeryville
—Theresa F beautician Stephanie Gallagher r 119 W Airy
Orri Albert (Anna) textile wkr h 1 Hilltop rd Ply Valley
Orsini Anthony J (Theresa M) emp L Frank Markel & Sons h 600 E Airy
—Dominic (Antoinette) fibre wkr h 532 E Marshall
—Dominick (Carmella) lab h 312 Jefferson Blk Horse
—John (Irma M) slsmn McLaughlin's Home Decorators h 1235 Oakwood av
—Louis J (Ruth) lab Phila Elec Co h 532 E Marshall
—Maria studt r 532 E Marshall
—Pat A, USA r 532 E Marshall

ESTABLISHED 1886
Building Materials
I. F. MARCH'S SONS
LUMBER — MILLWORK
BOXES AND CRATES NAILED OR IN THE SHOOK
Phone BR 2-0425
Coal
FOURTH and MILL STREETS BRIDGEPORT, PA.

Ort C Raymond (Pauline M) h 1 Blue Buff rd K of P, UM Twp
Orth Arth emp Richd A Linberg r 904 Chestnut Ashland
—Earl C (Clara J) fcty wkr r 2020 W Main J'ville
—Earl J (Dorothy M) asst formn Norristown Motors h 1826 Juniper
Ortlip Francis J auto mech Lee Templeton Motor Co r RD 1 Royersford
—Geo H jr (Susanna) h 220 E Oak
—Geo H III studt r 220 E Oak
Orton Francis lab Penna Dept of Highways r RD 2
Orwig Donald lab h 423 S Trooper rd J'ville
—Miles H (Rose A) asst supt h 421 S Trooper rd J'ville
Orzelski Edw (Martha) truck driver h 13 Center Sburg
Orzio Nicholas (Barbara) steel wkr h 422 Moore
Orzol Chester F (Yolanda) yarn wkr r 546 Green
Osattin Morris R Dr pathologist Riverview Osteopathic Hosp r Philadelphia
Osberg Constance nurse N'town State Hosp r Sellersville
Osborn Helen M wid Jessie h ss W Main 1 e Lawn J'ville
Oscapinski Burton steel wkr r 307 Jefferson Sburg
—Eliz I Mrs opr B'port Pants Co r 540 Green
—Helen fcty wkr r 307 Jefferson Sburg
—Nancy (Paramount Beauty Salon) r 811 Hamilton
—Rose wid Adam h 307 Jefferson Sburg
—Stanley (Nancy) barber (Consho) h 811 Hamilton
—Walter A (Eliz I) knitter Wildman & Swartz Inc h 540 Green
Oscar's Midget Market (Oscar S Waltz) delicatessen 1132 W Main r do
Osenbach Betty L Mrs ofc sec YMCA r 666 Chain
—Dorothy L Mrs sten County Controllers Ofc r Oaks
—Howard (Betty) mach opr h 666 Chain
Osenkop Richd S phys 315 Swede rm 405 h 1014 DeKalb
Oshanick Walter L lab h 78 W Rambo B'port
O'Shaughnessy Jas asst circulation mgr N'town Times Herald r 231 W Main
—Thos, IBM opr r 2111 Weber la J'ville
Osinski Edw M (Frances K) slsmn h 603A Hamilton
—Frank h Church rd UM Twp
—Frank J (Marie A) contr h Hampton rd Belmont Ter, UM Twp
—Jos F (Marie) carp h 1705 W Marshall J'ville
Osmun Mary ofc clk Chatlins Dept Store Inc r 137 W Airy
—Philip J (Mary A) guard h 137 W Airy
Ososkie G Marshall (Helen M) tester h 29 Maiden la K of P, UM Twp
Osowski Joan waitress F W Woolworth Co r W Conshohocken
—Mary wid Henry T reeler and exam r 20 Egypt rd J'ville
Ostrom Arth L operating eng N'town State Hosp r 5051 Militia Hill rd Plymouth Meeting
Ostroski Alf J lab r 1207 DeKalb Pike, King Manor, UM Twp
—Edw J (Jean) formn h Hampton rd Belmont Ter, UM Twp
—Frank (Frances) h 724 Tose Sburg
—Helen opr Freece-Larsen Inc r Phoenixville
Ostroski
—John S (Florence V) lab h 122 W 7th B'port
—Margt A teller Montgomery N'town Bank & Trust Co r 1207 DeKalb Pike, King Manor, UM Twp
—Sigmund linoleum layer B E Block & Bros Inc r 307 W 4th B'port
—Steph (Cecelia) woolen mill wkr h 307 W 4th B'port
—Walter J (Helen G) carp h 1816 James J'ville
—Zigg F (Anna D) h 1207 DeKalb, King Manor UM Twp
Ostrowski Oswald linoleum lyr B E Block Bros Inc r Bridgeport
Oswald Ben F jr, USAF r Brookwood rd UM Twp
—Benj F (Jane C) sls mgr h Brookwood rd UM Twp
—Chas E (Helen E) bank vault insp h 823 W Oak
—Clifford W (Anne M) mtce mn h 334 Grove B'port
—Eleanor M Mrs dept mgr McCoy's Music & Elec Co h 611 Swede apt 405
—Eliz wid Abram J r 100 Hancock av Coleston
—Viola Mrs (Vi & Ozzies) r 709 W Airy
—Wilbert (Viola) (Vi & Ozzies) h 709 W Airy
Osyp Solar (Luba) fibre wkr h 105 W 8th B'port
Otley Thos N equip opr Penna Dept of Highways r Plymouth Meeting
Ott Geo B (Meda) ship clk Stroehmann Bros Co h 767 Kohn
—Richd L, USA r 767 Kohn
Ottaviano Andrew C (Inez A) tchr Bridgeport Junior-Senior High Sch h 836 Bush B'port
—Anthony (Margt) slsmn h 2528 Springview rd DeKalb Manor
—Dominick A, USA r 39 W 6th B'port
—Jos garage hlpr r 39 W 6th B'port
—Louis G (Edith) sls mgr h 13 W Signal rd K of P, UM Twp
—Nicholas A (Charlotte V) loc eng h 118 Oxford circle J'ville
—Rosa E hosp atndt r 330 Grove B'port
—Valentine (Josephine) sta eng h 330 Grove B'port
—Valentino (Frances DeL) crane opr h 39 W 6th B'port
Ottensman Donald W (Betty E) ice cream mkr Hannaway & Gordon Ice Cream Co h 174 Hoover J'ville
—Ruth E h 164 W Main
Ottey Harvey B (Miriam E) lab h 918 Yerkes av
—Harvey B jr, USA r 918 Yerkes av
Ottinger Arth G (Ruth E) tube insp (Oaks) h 1015 W Airy
—Cathrine G key punch opr r 82 N Jefferson av J'ville
—Dorothy M wldr (Lansdale) r 1015 W Airy
—Grace wid Clarence M h 82 N Jefferson av J'ville
—Helen P tchr Thos J Stewart Jr High Sch h 815 W Marshall
—Irvin R (Kathryn M) clk h 3311 Swede rd Wash Sq
—J Robt (Dorothy L) mach (Consho) r 911 W Marshall
—Jennie wid Geo r 815 W Marshall apt A
—Kath nurses' aide Sacred Heart Hosp r 1020 W Main
Otto Chas tire wkr r 1869 W Marshall J'ville
—Kenneth lab r 1869 W Marshall J'ville
—Rose Mrs h 1869 W Marshall J'ville

PEOPLES NATIONAL BANK
OF NORRISTOWN
"The Doorway to Friendly Service"
JEFFERSONVILLE — KING OF PRUSSIA — WHITEMARSH-PLYMOUTH
MEMBER FEDERAL DEPOSIT INSURANCE CORPORATION

HANSEN BROTHERS NURSERIES INC.
Evergreens
Shrubs
Ground Cover
1 Mile East of King of Prussia
ROUTE 23
Tel. BRoadway 5-3529
Pottery Display
NARBERTH PA.

LLOYD F. KERSHNER INC.
General Building Construction
• Estimating
• Jobbing
Commercial Blue Printing
Photostating
W. MAIN and ASTOR STS.
Tel. BR oadway 2-5900

DANIEL A. SKELLY
REALTOR — INSURATOR
Phone BR oadway 2-2445 530 DeKALB STREET

Otto
—Stanley (Mildred R) lathe opr r 99 Egypt rd J'ville
Otwell Lawrence H head lndrymn N'town State Hosp r 417 Swede
—Minerva wid Wm L r 2042 W Main J'ville
—Wm E r 2042 W Main J'ville
Oulton Florence N Mrs nurse Montg Hosp h 652 George
Our Lady of MtCarmel Church 460 Fairfield rd Blk Horse, Rev Geo Delia pastor
—Lady of MtCarmel Church 500 Ford, B'port Rev Jos Megna pastor
—Lady of MtCarmel Convent, Grace Mary mother superior 19 W 6th B'port
—Lady of MtCarmel School, Grace Mary mother superior 506 Ford B'port
—Mother of Sorrows R C Church 421 Coates B'port, Rev Jos Tomko pastor
Outland Ira D journeymn N'town State Hosp r do
Oveida W Agnes shirt prsr Norris Laundry Speede Cleaners h 426 E Moore
Overdorf Norman W bkpr Montg N'town Bank & Trust Co r Royersford
Overholser Compton R, USA r ns Crooked la King Manor, UM Twp
—Reed C (Helen M) tool mkr h ns Crooked la King Manor, UM Twp
Overholt Henry W kitchen atndt N'town State Hosp r rear es Egypt rd J'ville
Owen Idwal A mgr Adam Scheidt Ford Inc r 56 E Penn
—Wm truck driver Bearoff Bros Inc r Philadelphia
Owens Barbara P clk r 3207 DeKalb blvd Wash Sq Gardens
—Geo R (Dorothy B) asst circulation mgr Norristown Times Herald h 1426 Markley
—Irwin E (Esther P) tech eng h 21 S Rittenhouse blvd J'ville
—John artist Lenhart Press Inc r Abington
—Jos C r 1426 Markley
—Louis L (Ollie) shovel opr h 805 Violet
—Thos C (Dolores T) phys N'town State Hosp r do
—Thos D (Madeline B) slsmn h 3207 DeKalb blvd Wash Sq Gardens
Owlett G Mason pres Pa Mfr Assn Casualty Ins Co r Philadelphia
Owoc Maria lndry wkr Sacred Heart Hosp r Walton rd Plymouth Meeting
—Stanley (Rose Mary) hwy wkr h 513 Grove B'port
Oyster House The (Severn DiBiaso) restr-tavern 200 W Marshall
Ozaisky Wm mach tndr Daring Paper Co r 828 Haws av
Ozorowski Edw studt r 368 Jefferson Sburg
—Helen grad nurse r 368 Jefferson Sburg
—Stanley (Mary) steel wkr h 368 Jefferson Sburg
—Walter steel wkr r 368 Jefferson Sburg

P X Pharmacy (Louis J, Theo J and Alphonso Marinari) 1208 Ridge rd Blk Horse
Paace Gloria domestic r 1524 Willow
Pacanowski Ernest R (Betty J) lab (Valley Forge) h 36 Stanbridge
Pacciro Pat rec sec Nest No 152 Frat Order of Orioles r Eastburne st B'port
Pachall Jos A (Carmella R) studt r 2001 Coles blvd Coleston
Pachella Anthony h Church rd K of P, UM Twp
—Connie fnshr Peoples Cleaners & Dyers r 1714 Powell
—Eleanor ofc nurse Milton M Auslander r 1868 DeKalb pk B'port

Pachella
—Ermine F (Connie) lab Philip Carey h 1714 Powell
—Florence emp L Frank Markel & Sons r 376 School la Blk Horse
—Floyd ofc clk r 376 School la Blk Horse
—Richd J pntr County Dept of Roads & Bridges r 376 School la Blk Horse
—Sadie wid Fred h 376 School la Blk Horse
—Salvatore (Nora A) magnesia wkr r 447 Coates B'port
—Salvatore member B'port Bd of Education
—Thos C r 376 School la Blk Horse
Pachello Fiorevante (Pauline) firemn Daring Paper Co h 20 Hartranft av
—Jas D, USA r 20 Hartranft av
—Louis r 20 Hartranft av
—Susan pkr Intl Paper Co r 20 Hartranft av
Paciello Anthony (Diana) tavern (Consho) h 341 E Penn
—Anthony F (Lillian) (Paciello's Bar) h 137 E 4th B'port
—Danl C barber 100½ E 4th B'port r do
—John (Erimina M) h 101 E 4th B'port
—Lucy C wid Chas B h 100½ E 4th B'port
—Salvatore P (Edith) (Paciello's Bar) r 101 E 4th B'port
Paciello's Bar (Anthony and Salvatore Paciello) 101 E 4th B'port
Pacifico Michl C tile hlpr r 424 Arch
Pacitti Emil (Angie) slsmn h 109 Lawnton rd DeKalb Manor
Pack Benj J (Jane E) slsmn h 138 Kingwood rd K of P, UM Twp
Packer Sarah S dental hygienist N'town Sch Dist r Havertown
Packman Edw slsmn Gilbert's Clothes Inc r Philadelphia
Paconowski Ernest lab Hansen Bros Nurseries Inc
Paddock Musical Bar The (Jos Puleo) 404 DeKalb
Padel Mason Contractors Inc, Anthony Maiale pres Willetta H Maiale sec 105 E 4th B'port
Padworny Chas C (Lola N) plate mkr The Hilyard Co h 525 Coates B'port
—Jos plate mkr The Hilyard Co r Conshohocken
—Stanley (Genevieve) lab h 5 Stewart Sburg
Pagach Matilda r 1550 Hartranft dr J'ville
Pagano Antoinette Rose sls clk r 241 E Marshall
—Cath M dept head Tose Inc r 107 W 8th B'port
—Gilda O receptionist State Emp Serv r 241 E Marshall
—Jos G (Angeline D) lab N'town Sewage Treatment Plant h 241 E Marsh
—Nicholas A (Lily) bkpr Phila Steel & Iron (Consho) h 840 Bush B'port
—Raffaele (Pasqua) h 107 W 8th B'port
—Ralph dishwasher r 107 W 8th B'port
—Wm (Irene) dir h 709 Clover la Ply Valley
Page Dorothy E atndt N'town State Hosp r Philadelphia
—Elsie A Mrs atndt N'town State Hosp h 236 E Penn
—Margt r 721 George
—Martin E (Blanch E) h Montgomery av UM Twp
Pagel Justin (Mae R) member W Norriton Twp, Bd of Health h 199 N Whitehall rd J'ville
—Milton H (Irene) pres Pagel's Clothing Inc h 100 S Whitehall rd J'ville
—Myrtle r 199 N Whitehall rd J'ville
—S & Son (Morris L Rynes, Natt Wattenmaker) shoe dlrs 44 E Main

SYLVIA EVANS
Addressing and Mailing Service
Mimeographing
Vari-Type Composition
42 E. AIRY ST.
Phone BR oadway 5-8452

D. M. YOST CO.
Family Department Store Since 1862
MAIN and DeKALB STREETS Tel. BR oadway 2-3800

Pagel's Apts 36 E Main
—Clothing Inc, Milton H Pagel pres-treas Horace B Slaughter sec men's clo 36 E Main
Paglarone Anna V Mrs r 930 W Main
Pagliaro Anthony J (Gloria A) pathologist tech Riverview Osteopathic Hosp h 328 Buttonwood
—Carmen tchr N'town Music Center r Conshohocken
Pagnotti Dominic agt Home Life Ins Co of Am r Conshohocken
—Harry J (Mary T) leader (Consho) h 13 Rosemont av
Pahre Fredk clk Schuylkill Valley Lines r 1210 Huntingdon Abington
Paider Michl (Charlotte M) credit mgr h 236 Bryans rd Penn Sq Village
Paidos Constantine C (Irene) cook Cherry St Diner h 1621 Locust
—Irene dry cln Norris Laundry Speede Cleaners Inc r 1621 Locust
Paige Estelle Mrs pract nurse 524 Hamilton r do
—Wm E (Lois K) formn h 2107 Coles blvd Coleston
Paine Delmar H (Pauline K) asst mgr h 19 Valley rd Ply Valley
—Earl W (Audrey E) roofer Asbestos Insulating Co Inc h 708 Noble
—Nancy Lou studt r 118 W Fornance
—R Maxwell Rev (Sallie M) pastor Reformed Church of the Ascension 118 W Fornance h do
—R Maxwell jr, studt r 118 W Fornance
Painter David J dry cln Norris Laundry Speede Cleaners Inc r 2612 Dogwood la Penn Sq
—Ethel M bkpr Gloe L Sayre r 1022 W Lafayette J'ville
—Florence Mrs clk Albert L Banham r 700 Chain
—Frank (Florence) mtce mn Hoffman Whse h 700 George
—Geo E (Kathryn M) driver N'town Sewage Treatment Plant h 503 Swede
—Jas G (Ethel M) asst collection supvr Philadelphia Elec Co h 2612 Dogwood la EN Twp
—Jas S (Sophia J) h 1023 W Lafayette
—Sterling E (Jeane E) ins clk h 2113 Weber la J'ville
Paist Chas 3d (Helen H) dir of sls h 1505 Boyer blvd Curren Ter
—Helen H r 1000 Swede
Paizzia Marion cash Novell's Inc r 202 Jacoby
Palac Michl (Albina) fibre wkr h 528 Bush B'port
Palace Apartments 220 E Main
Paladino Anthony (Helen) crane opr (Consho) h 541 Corson
—Harry (Margt) wldr (Phoenixville) h 518 Noble
—Lawrence (Mary) steel wkr h 527 Grove B'port
Palaia Dominic J (Marion) formn h 715 Haws av
—Jos J (Mary J) emp United Pipe Column & Railing Co h 212 Forest av J'ville
—Marion trimmer Freece-Larsen Inc r 715 Haws av
Palakowski Agnes fcty wkr Am Asbestos Textile Corp r 671 Fulton Consho
Palaszewski — h 336 Jefferson Sburg
Palatucci Anthony (Jessie E) slsmn-retail Stroehmann Bros Co h 1508 Pine
—Frank J (Angela) wldr h 1800 Powell

Palatucci
—Rosemarie smstrs r 325 Manor av Blk Horse
—Sullivan J (Lucy) lab h 325 Manor av Blk Horse
Palek John G kitchen atndt N'town State Hosp r do
Palermo Girard credit mgr Morris Jewelers r Philadelphia
Paley H Edwin (Mildred O) mech eng h 317 S Trooper rd J'ville
Palgrean John constn wkr r 918 W Marshall
Palichetto Anthony J (Eleanor E) plmb h 707 Woodbrook la Ply Valley
Palieschesky Adam (Josephine) jan r 739 E 4th Sburg
—Adam jr, tire wkr Goodrich r 739 E 4th Sburg
—John tire wkr Goodrich r 739 E 4th Sburg
—Jos lab r 739 E 4th Sburg
Palikowski Stella spinner Amer Asbestos Textile Corp r 459 New Elm Consho
Palladine Dominick (Rose) mach (Plymouth Meeting) h 503 Kohn
Palladino Chas C, USA r 1513 Arch
—Coisma (Josephine) h 11 W 5th B'port
—Emily Mrs opr B'port Pants Co r 11 W 5th B'port
—John J (Emily) mech r 11 W 5th B'port
—Michl W (Mary) formn Borzillo Bakery Inc h 1513 Arch
—Raymond A (Rita) slsmn Continental Baking Co h 1415 Willow
Palm Albert jr, solicitor r Hampton rd Belmont Ter, UM Twp
—Albert W (Frances) operations mgr Tose Inc h Hampton rd Belmont Ter UM Twp
—Albert W jr, solicitor Tose Inc r Hampton rd Belmont Ter, UM Twp
Palma Peter A (Mary A) mtce supvr h 122 Hartranft av
Palmer Alice E wid Wilton H r es Burnside av 3 n Marshall J'ville
—Alice F Mrs gro 622 Green h do
—Bruce r 231 W Main
—Clarence R (Esther L) adv exec (Phila) h 1026 DeKalb
—Delores Mrs ofc nurse Mano R Golden r 202 Church, King Manor, B'port
—Emerson E (Elsie) atndt N'town State Hosp h 1742 Locust
—Esther Bailey librarian (Reading) r 1026 DeKalb
—Jack T (Clara J) personnel mgr (Consho) h 2204 4th Coleston
—Kenneth C (Delores E) supvr (Ambler) h 202 Church, King Manor, UM Twp
PALMER KENNETH E (Hazel S) guild optician 315 DeKalb tel BR 2-4473 h 58 Burnside av cor Marshall st J'ville tel BR 5-1972
—Norman B (Felice R) shipper h Plymouth rd Ply Twp
—Richd lab r 430 Moore
—Rufus E III (Eliz G) surgeon 1327 DeKalb h 2231 DeKalb Pike EN Twp
Palmeri Jos R (Dorothy M) tube wkr r Canal Locks B'port
Palmerio Giuseppe (Jennie D) lab N'town Magnesia & Asbestos Co h 549 Haws av
—Marco J (Jennie) lab N'town Magnesia & Asbestos Co r 549 Haws av
Palmiera Anthony F (Lena) clk h Long rd K of P, UM Twp
Palmieri Carmen r Swedesford rd K of P, UM Twp
—Danl constn wkr r Swedesford rd K of P, UM Twp

TEL. BR 5-0278
NORRIS LUMBER CO.
Lumber

SANDLER'S
Est. 45 Years
Wallpapers
Nationally Advertised Paints
PHONE BR oadway 5-5575
Corner CHERRY and PENN STS.

ADAM SCHEIDT FORD INC.
— • —
FORD Sales and Service
— • —
Phone BR oadway 5-2800
1400 W. MAIN ST.

NELSON DAIRIES, Inc.
MILK CREAM
DAIRY PRODUCTS EGGS
1920 W. MARSHALL ST. Tel. BR 2-0406 NORRISTOWN

Palmieri
—Louis (Josephine) mach opr h 114 E Marshall
—Louis jr r 114 E Marshall
—Ralph (Grace E) constn wkr h Swedesford rd K of P, UM Twp
Palmiero Ralph appr eng N'town Hauling Co Inc r DeKalb Pike, K of P
Palombo Betty associate Tornetta & Co r 204 Poplar
—Horace J (Bettie Ann) collr N'town Times Herald h 204 E Poplar
Palonicola John D (Mary) reporter Norristown Times Herald r 611 Ford B'port
—Mary wid Jas h 611 Ford B'port
Palumbe Peter P (Angeline L) formn h 488 Ford B'port
Palumbo Anna wid John h 430 Bush B'port
—Anthony (Dolores) driver h 248 E Penn
—Anthony J clk A&P r 227 E Oak
—Anthony L (Sarah) steel wkr h 753 Sandy
—Concetta wid Jas J string knitter r 227 E Oak
—Jas (Kath) wldr h 1003 Forest J'ville
—Jos lab r 430 Bush B'port
—Jos (Josephine) slsmn h 423 E Airy
—Josephine Mrs mach opr N'town Rug Mfg Co r 423 E Airy
—Louis A (Helen M) brkmn h 36 W Rambo B'port
—Santa J (Laura C) hydraulic opr W A Case & Sons h 1124 Markley
Paluszka Michl (Julia) baker (Phila) h 104 New Hope Ply Valley
Panasiuk Stanley W (Mary A) cloth ctr h 38 W 6th B'port
Pancoast Chester E (Thelma G) (Maxim Studio) (Chestnut Hill) h 10 Old Arch rd
—Hannah J wid Jas P r 1515 Powell
—Kathleen A Mrs h Keebler rd K of P, UM Twp
Pancoe Anna E atndt N'town State Hosp r 638 Stanbridge
—Geo J r 638 Stanbridge
Panczak Jos mech Michl S Panezak r 371 Jefferson Sburg
—Michl sr (Magdaliene) lab h 371 Jefferson Sburg
PANCZAK MICHAEL S (Marjorie K) heating contractor, authorized dealer for Bryant & GE gas and oil, heating and air conditioning sales and service, free estimates 38 Hartranft av tel BR 5-7311 h do
—Wm J (Clara Mae) steel wkr r 808 Kohn
Panetta Anna mach opr r 726 E Main
—Anthony r 726 E Main
—Herbert, USN r 726 E Main
—Jas hlpr r 726 E Main
—Julio r 726 E Main
—Marino (Vincenza) mason N'town State Hosp h 726 E Main
—Thos lab r 726 E Main
—Valentine cover installer Autocraft Seat Cover Co r 726 E Main
Panichella Palma A Mrs cash Family Finance Corp r 274 E Main
Panish Mary opr B'port Pants Co r 38 W 6th B'port
—Stanley W emp B'port Pants Co r 38 W 6th B'port
Pankiewicz Edna anesthestist Montg Hosp r do
Pannella Steve stone ctr N'town Memorial Works r 3425 N 25th Phila
Panofsky Eug (Lotta) (Plymouth Valley Hardware) r Philadelphia
Paolucci Philip J (Lillian) carp h 32 E Church rd, E Ply Valley
Papiernik Ruth Ann ofc sec Tose Inc r Conshohocken
Pappanastasiou Gregory B (Evelyn G) (The Clock) h Hampton rd Belmont Ter, UM Twp
Pappas Christopher (Doris S) tchr Eisenhower Sr HS h 2409 Alan rd EN Twp
—Geo J (Jennie) (Alpha Construction Co) h Croton rd UM Twp
—Nicholas P driver Tose Inc r Philadelphia
Papst Frank X jr (Rita E) int dec h 3118 Stony Creek rd Penn Sq Village
Paradise David C (Florence L) USN h 664 Corson
—Florence L Mrs mach opr Freece-Larsen Inc r 664 Corson
Paramount Beauty Salon (Nancy Oscapinski) 339 W Marshall
Paravati Anthony r 16 N Schuylkill av J'ville
—John R lab r 16 N Schuylkill av J'ville
—Jos M (Mary) lab h 16 N Schuylkill av J'ville
—Theresa lab r 16 N Schuylkill av J'ville
Paravaty Dominick L (Harriet M) fibre ctr (Bettswood) h 510 Noble
—Paul tech The Cloud Radio Shop r Fort Kennedy (USN)
—Theresa braider Norristown Rug Mfg Co
Parchella Fredk (Eliza) steel wkr h 816 Cherry la Ply Valley
Parella Anna wid Jas h 126 E Chestnut
—Jennie r 126 E Chestnut
—Michal C (Antonette) metal fnshr (Phila) h 917 Noble
—Palma waitress r 126 E Chestnut
Parente Anthony L well drill opr r 1307 Ridge rd Blk Horse
—Bros & Sons (Frank, Louis, Frank jr and Louis jr Parente) 1305 Ridge rd Blk Horse
—Dorothy tube wkr r 1305 Ridge rd Blk Horse
—Frank (Elvira) (Parente Bros & Sons) h 1305 Ridge rd Blk Horse
—Frank J jr (Ann) (Parente Bros & Sons) h 437 Jefferson Blk Horse
—Isabella E r 1305 Ridge rd Blk Horse
—Jos X (Georgetta H) tchr David Rittenhouse Jr HS h Old Arch rd EN Twp
—Louis (Parente Bros & Sons) h 1307 Ridge rd Blk Horse
—Louis jr (Rita) (Parente Bros & Sons) h 1307 Ridge rd Blk Horse
—M r 231 W Main
—Marco (Anna) barber 528 E Main h do
—Michl A (Helen C) sec Silicia Home Assoc h Belvoir rd Ply Twp
—Ralph lab r 528 E Main
Parfitt Ann wid Wm H r 18 Orchard la J'ville
Park Chas E (Anne G) (Geo R Park & Sons) h 12 Heritage la K of P, UM Twp
—Geo R (Lillian J) hdw dlr h 110 Kingwood rd K of P, UM Twp
—Holly Shop (Albert J Pizzica, Frank P Pizzica) formal wear 354 Y Main
—John B r 1000 Swede
—W Louis clk Valley Forge Hotel h 410 DeKalb
Parke Dorothy M clk (Lansdale) h 528 Chain
Parker Albert P (Sue) police sergt Boro of N'town h 506 Cherry
—Chas E (Martha W) optom 206 DeKalb h 1560 Sheridan la J'ville
—Clement C (Mary M) ins 118 W Airy h 1654 Hartranft dr J'ville
—David G asst co-ordinator r 1560 Sheridan la J'ville
—Dorothy Mrs sten N'town Magnesia & Asbestos Co r Bechtelsville

FEDER'S INC.
— • —
Exclusive With
MANY OF THE TOP DESIGNERS OF AMERICA
Women's Apparel
— • —
77 E. MAIN
TEL. BR oadway 2-3405

W. H. KNEAS LUMBER CO., Inc.
Lumber — Millwork — Coal — Fuel Oil
Telephone BR oadway 5-2975 800 E. MAIN STREET

Parker
—Elias V (Cath) h 430 E Basin
—Eliz C ofc sec r 506 Cherry
—Emily R wid Thos H h 34 N Whitehall rd J'ville
—Francis bottler Valley Forge Springs r RD 1
—Frank H (Kathryn M) blacksmith h 74 Hillview rd K of P, UM Twp
—Geo E (Fern O) lab h 1017 Montgomery av J'ville
—Geo E (Kath A) mach opr (Consho) h 931 W Wash
—Harry E h 902 Swede
—Harry R window trimmer r 34 W Main
—John r YMCA
—John W asst mgr John Hancock Mut Life Ins Co r Schwenksville
—John W studt r 506 Cherry
—Lawrence dairy mn Nelson Dairies Inc r Sunnyside av RD 1
—Martin orderly Sacred Heart Hosp r 15 W Oak
—Mary Jane studt r 506 Cherry
—Matthew r 931 W Wash
—Wm E mech Schuylkill Valley Gro Co Inc r Port Indian
Parkin John jr (Mary E) carp (Phila) h 116 Knox
—Maurice E agt Met Life Ins Co r Philadelphia
—Ralph E studt r 116 Knox
Parkins Blanche Mrs h 828 W Main
—Frank (Helen D) lab N'town Brick Co h 630 Kohn
—Frank jr, lab r 630 Kohn
—Robt E pkr Freece-Larsen Inc r 630 Kohn
—Wm H divider mn Stroehman Bros Co r 630 Kohn
Parkinson Graham (Jane W) mech eng h 201 Chelsea rd Ply Valley
Parks Noah F ofc mgr Yale & Towne Research Center r Daylesford Village, Berwyn
—Ruth weaver Am Asbestos Textile Corp r RD 2
—Virginia R marker M & D Cleaners r 620 Arch
—Weldon A wtchmn Phila Natl Bank r Audubon
Parlaman Wm H (Ella J) carp h 1321 Pine
—Wm H jr r 1321 Pine
Parlee Kenneth A (Nancy) h 511 W Marshall
Parlor Barber Shop (Anthony Tuturice) 321 Swede
Parner Louis plant mgr Bilber Trunk & Bag Co r Philadelphia
Parquette Leo sta firemn h rear 1020 E Main
Parrish Dorothy V emp L Frank Markel & Sons r 629 Cherry
—Ethel M typ Southern Biscuit Co r 410 Barbadoes
—John police Boro of N'town r 410 Barbadoes
Parry M Edith r 538 Hamilton
—Stanley R (Helen M) air balancer Carrier Corp h 205 Bryans rd Penn Sq Village
—Wm H (Martha F) chem h Sharon dr UM Twp
Parsly Bros & Co Inc, Geo M Parsly v-pres, investment securities 315 Swede rm 400
—Geo M v-pres Parsly Bros & Co Inc r Chestnut Hill
Parson Alvin Y (Ethel F) lab h 1409 James J'ville
—Harry L (Georgia) wtchmn h 5 E Elm apt 2
—Israel (Cora) h 803 Violet
Parsons Antoinette atndt N'town State Hosp h 510 Norris
—Edgar B r 34 N Highland av J'ville
—John W h 1434 Markley
Parton Albert Sergt 1st class station commander US Army & US Air Force Recruiting Service r Wayne
Parts Service Co, Arth C Allshul pres-treas Harland B Smith v-pres Jas A Kirkland v-pres-sec whol auto parts 300 W Lafayette
Parvin Jas B purch agt h 10 Hawthorn rd K of P UM Twp
—Marion B wid John r 10 Hawthorn rd K of P, UM Twp
Pascal Chas E (Ima S) mech (Paoli) h 3 E Basin
—Robt C truck driver r 3 E Basin
Pascale Anthony (Eleanor) lab h 21 Ross Mogeetown
—Antonio h 562 E Main
—Carmen lab r 21 Ross Mogeetown
—Charlotte M clk B'port Natl Bank
—David television reprmn r 1321 Ridge rd Blk Horse
—Dollie A wid John h 126 W 7th B'port
—Francis J (Rose B) lab Alan Wood Steel h 1002 Markley
—Gerald F (Anna M) eng aide h 827 Stanbridge
—Harry A (Esther M) clk PO h 419 Warren
—John (Lena) formn (Phila) h 704 Moore
—John P r 704 Moore
—Jos P, USMC r 704 Moore
—Lena mach opr N'town Rug Mfg Co r 704 Moore
—Louis (Emily E) lab h 24 W Airy
—Margt mach opr r 126 W 7th B'port
—Mary wid Antonio h 1321 Ridge rd Blk Horse
—Michl S pkr N'town Magnesia & Asbestos Co r 557 E Main
—Nicolina opr True Form Corset Co Inc r 422 S Trooper rd J'ville
—Sally T mach opr r 21 Ross Mogeetown
—Salvatore (Florence) lab Bethlehem Steel h 557 E Main
—Virginia Mrs slswn Aaron Wiess r 52 W 5th
Pascavage Albert A (Albina M) carp Frank C Pifer h 916 Jackson
Paschal Ralph L (Marie C) IBM opr h 713 Noble
—Vienna F ofc sec r 713 Noble
Paschall Albert A (Genevieve V) drftsmn h 2001 Coles blvd Coleston
—Albert F (Marie T) atndt N'town State Hosp h 1201 Willow
—Columbina wid Michl h 102 DeKalb B'port
—D Thos (Josephine M) lab Alan Wood h 5 E Basin
—Jean Mrs fcty wkr Am Asbestos Textile Corp r 545 Noble
—John S (Margt) locomotive eng h 1306 Astor
—Jos L (Nancy S) tire bldr h 1201 Powell
—Louis J (Philomena A) (Paschall's Self Service Market) h 400 Ford B'port
—Marie T nurse Montg Hosp r 1201 Willow
—Philomena A Mrs mgr Paschall's Self Service Market r 400 Ford B'port
—Ralph G (Jean) bottler Adam Scheidt Brewing Co h 545 Noble
—Salvatore A (Lena) carrier PO h 1415 Locust
—Theresa r 102 DeKalb B'port
—Vincent L (Gladys M) driver-slsmn Mirabile Beverage Co r 1306 Astor

LYLBURN H. STEELE
— • —
Real Estate
Insurance
— • —
414 DeKALB ST.
TEL. BR oadway 2-7022
SEE PAGE 53 BUYERS' GUIDE

McCOY'S
— • —
Pianos
Music School
Home Appliances
Television
— • —
408 DeKALB ST.
Norristown Pa.
Tel. BR oadway 2-2323

SIMPSON BROS.
ESTABLISHED 1895
SEEDS — FEED — GRAIN — FERTILIZERS
Poultry, Dairy and Garden Supplies
204 W. MARSHALL STREET Tel. BR oadway 2-1265

GRISDALE & RILEY
NORRISTOWN HEAT & FUEL CO.
FUEL OIL — OIL BURNER SERVICE
SALES and INSTALLATION
1008 ARCH ST. (Rear) Phone BR oadway 2-7052

Paschall's Self Service Market (Louis J Paschall) 400 Ford B'port
Pascucci Dolores sten-cash Household Finance Corp r 353 E Penn
—Floyd P (Susan M) wldr Welding Eng h 353 E Penn
—Floyd P jr, USMC r 353 E Penn
—Natalie M Mrs hairdresser Joan L Lanza h 269 E Main
—Susan mach opr N'town Rug Mfg Co r 353 E Penn
Pascuzzi Jas (Anna) (Jim's Orginal Zep Shop) h 275 E Main
Pasha Thomas A (Eliz A) collection service h 140 Kingwood rd K of P, UM Twp
Pashley Donald W (Eliz A) pkr Penn Br Frosted Foods Inc h 619 Bush B'port
Paskel Thos L (Frances E) (Thos L Pashel & Son) h 1308 James
—Thos L jr (Thos L Paskel & Sons) r 526 Valley Forge rd
—Thos L & Son (Thos L and Thos L Paskel jr) whol meat dlrs 1308 James
Pasko John J (Ann) tire wkr r 19 E Rambo B'port
Pasquael Michl A (Ann) truck driver h 802 Woodbrook la Ply Valley
Pasquale Alex J (Dolores) h 625 DeKalb
—Amery A (Mae C) carp h 1012 Forest av
—Dominick (Rose) h 1001 Stanbridge
—Eliz weaver Amer Asbestos Textile Corp r 2843 Ridge pk
—Frank A (Anna) truck driver h 411 Jefferson Blk Horse
—Geo (Kath E) plater Am Screw Co h 536 E Main
—Jos (Jane) lab h 1110 W Airy
—Michl driver Tose Inc r 802 Woodbrook la Ply Valley
—Pasquale (Caterina) r Johnson rd Ply Twp
—Salvatore (Virginia) lab r 52 W 5th B'port
Pasqualini Maria lndry wkr Sacred Heart Hosp r 131 W 6th av Consho
—Theresa nurse's aide Sacred Heart Hosp r 131 W 6th av Consho
Pasquarello John (Eva) gas sta 224 E Airy h 24 W Spruce
Pasqueal John truck driver Bearoff Bros Inc
Pasquini John (Sophie) shipper (Miquon) r 659 E Airy
Pass David appr prntr N'town Times-Herald r 218 Beechwood rd Penn Square
—Elmer L (Nancy H) stereotyper N'town Times Herald h 702 Clover la Ply Valley
—Grace E r 101 W 8th B'port
—Martha wid Frank r 101 W 8th B'port
Passante Ann mach opr h 201 Haws av
Passarella Sylvester J (Pauline M) grinder h 34 School Line Drive, School House Manor UM Twp
Passaro Amato (Josephine) h 628 E Main
—Concetta r 628 E Main
Pastino Albert P (Lucy) whol slsmn Stroehmann Bros Co r 312 Grove B'port
—Bessie wid Geo M cook N'town State Hosp r 318 Grove B'port
—Carmella M bkpr Montg N'town Bank & Trust Co r 344 Coates B'port
—Constance M mach opr r 344 Coates B'port
—Geo A truck driver r 344 Coates B'port
—Nicholas (Carmella C) insp Pa Dept of Hwys h 1314 Ridge rd Blk Horse RD 4
—Sullivan G (Florence T) trucking 344 Coates B'port h do
Pastorino Dominick (Eliz) lab h 477 Sandy
Pastorious Vincent J (Palma N) truck driver r 333 Lucetta av Blk Horse
Pastorius Ann ofc wkr r 11½ E Rambo B'port
—Cath A wid Wm J h 337 W 5th B'port
—Chas J h 808 Green

Pastorius
—Chas J (Ellen T) pres B'port Boro Council
—Chas J jr, studt r 40 E 4th B'port
—Ellen T Mrs beautician h 40 E 4th B'port
—Frank J (Marie E) electn h 505 Prospect av
—Jas C (Evelyn P) h 11½ E Rambo B'port
—Jas M lab r 11½ E Rambo B'port
—John F (Rose G) structural designer h 31 E Rambo B'port
—John F jr (Stephanie K) surveyor h 51 Prince Frederick King of Prussia UM Twp
—Jos T (Dorothy C) carp (Ardmore) h 200 Noble
—Kathryn r 808 Green
—Margt M exam r 204 W 4th B'port
—Roseann M clk r 31 E Rambo B'port
—Shirley recpt N'town Medical Arts Bldg r 40 E 4th B'port
—Wm J (Isabel C) car insp h 120 W 9th B'port
Pastrick Dorothy transcriber Register of Wills Ofc r Mont Clair
Pat's Barber Shop (Pasquale Russo) 6 E Wood
—Central Diner (Pasquale DeSpirito) 10 E 4th B'port
—Meat Market (Pasquale Meoli) 247 E Main
Patecki Jos M (Laura S) bar tndr h 34 Rebel rd King of Prussia UM Twp
Patrick Chas K (Frances) pipe fitter h 525½ Swede
Patriotic Order of America Camp No 215 meets every Mon 228 W Main
—Order Sons of America No 114 meets 2d and 4th Thurs 228 W Main
—Order Sons of America-Washington Camp No 502 meets 1st and 3d Thurs 228 W Main
Patrylak Jos (Agnes M) brakemn h 833 W Marshall
Patson Alex C clk A&P r 721 Swede
—Gloria N ofc sec r 721 Swede
—Gus J truck hlpr r 721 Swede
—John G (Eliz) cook Yankee Clipper h 721 Swede
Patten Jean Marie billing clk r 98 N Montgomery av J'ville
—Rebecca S r Fletcher rd UM Twp
—Stephen C (Mary Louise) kennel mn h Fletcher rd UM Twp
—Wm H (Sarah M) gas sta 1444 W Marshall J'ville h 98 N Montgomery av
Patterson Anna H wid Wm h 1212 Astor
—Benj M chem N'town Sewage Treatment Plant h 275 E Main
—David S (Irene D) lab h 353 Moore
—Elmer L (Annie M) h 526 Noble
—Ernest H (L Gaye) purch agt h 3 Independent rd K of P, UM Twp
—Geo W (Kath) chauf h 607 W Elm
—Helen L Mrs (Lewis Babyland) r 73 N Prospect av J'ville
—John I agt Met Life Ins Co r Sellersville
—Jonathan C (Jane V) h 566 Noble
—Lois J ofc clk r 566 Noble
—Richd A (Helen L) children's clo h 73 N Prospect av J'ville
—Richd W (Leola) steel wkr h 438 School la Blk Horse
—Saml L atndt N'town State Hosp r Ambler
—V Mae grad nurse r 1540 Arch
Patton Chas P (Mary Eliz) h 5 E Church rd, E Ply Valley
—Edith Mrs h 1977 W Main J'ville
—Edwin B (Emmalu S) insp h 1023 W Main
—Huberta J Mrs ofc sec Wick & Rouillot r Plymouth Meeting

BAER'S
Westinghouse
Home
Appliances
Television
Floor
Covering
Venetian
Blinds
Plastic
Wall Tile
120
E. MAIN ST.
Tel.
BR oadway
2-1283

INSURANCE
REAL ESTATE
MORTGAGES
LYMAN A.
KRATZ
ROBERT L. KRATZ, Broker
Tel.
BR oadway
2-0663
7 E. AIRY ST.

TAXI
RADIO
TAXI
BR oadway
2-1718
RADIO
TAXI
BR oadway
2-1718

Patton
—John T sr (Lois M) slsmn Chet B Earle Inc h 22 Stanbridge
—Robt O (Marjorie E) radio eng h 6 Edgewood rd Schoolhouse Manor UM Twp
Patzuk Jas (Mable E) plmb h 517 George
Paugh Roy K (Marie) chef h 813 George
Paul Alice M r 300 Grove B'port
—Angelo J (Helen M) golf pro h 157 Liberty av J'ville
—Barbara A Mrs photog Peter Paul r 142 W Main
—Dominick (Rose) h 487 Hurst B'port
—Edgar D member County Bd of Viewers r Wynwood
—Elsie K wid Geo h 50 N Prospect av J'ville
—Ethelyn J Mrs sls clk Cooper's Children's Center r 96 Summit Swedeland
—Frederic E (Mary) v-pres Wildman Mfg Co r Drexel Park
—Geneva examiner N'town Dress Co r 2 Bethel rd Lansdale
—Harry E r 1000 Swede
—Horace J (Dorothy A) mtcemn h 2527 Springview rd DeKalb Manor
—Jas S (Margt) photog Peter Paul r 667 Grove B'port
—John (Helen) h 11 Maiden la King of Prussia UM Twp
—John A (Betty J) asst electrical opr h 220 Millcreek rd Ply Valley
—John J rate clk Tose Inc r Philadelphia
—Jos A (Emma E) asst golf pro h 103 W 8th B'port
—Melvin A (Etta L) supvr h 616 W Airy
—Pasquale (Gloria M) photo engraver Norristown Times-Herald h 722 George
—Peter (Barbara A) photog 142 W Main h do
—Robt S (Doris G) formn (Phila) h 204½ W Freedley
—Stanley H (Ruth T) furn buyer Propper Bros h 2924 Penn Sq rd Penn Sq Village
—Vera A Mrs roving tndr Jas Lees & Sons Co h 64 N Montgomery av J'ville
—Wm J (Ethelyn) lab h 96 Summit Sland UM Twp
Paulhamus Holden T (Sara M) special opr (B'port) h 317 W Wood
Pauline Jos J (Kath L) fixer h Belvoir rd Ply Twp
Paull John T jr, eng Phila Elec Co r 204 Oaktree rd Penn Square Village
Paulnack Carl L sanitor Continental Baking Co r YMCA
Pavie E Harold jr (Anna M) genl sec YMCA h 1011 W Marshall
Pavlidis Ernest slsmn General Radio Supply Co of Penna r Eagleville RD 1
Pawlishyn John P (Agnes M) lab h 604 Mill B'port
—Marie C Mrs prsr N'town Dress Co r 661 Chain
—Peter P (Marie C) lab (Swedeland) h 661 Chain
Pawtucket Screw Co, H J Nugent rep 547 Swede
Paxson Emma H wid Oliver H h 524 Hamilton
—Harold N (Mildred B) dye house wkr h 820 W Main apt 9
—J Francis (Kath E) pres N'town Community Concert Assn h 1427 Powell
—Richd F (Alberta J) clk h 21 W Fornance
Payne Alf C (Ann I) auto slsmn h Marion av EN Twp
—Arlene L sec r 1328 W Main
—Arth L jan Penna State Highway Dept r Collegeville RD 1
—Chas lab r 415 E Spruce

Payne
—Chas A (Evelyn V) lab h 3 Bristol av EN Twp
—Edna wid Rubin domestic h 1209 Green
—Eleanor E Mrs atndt N'town State Hosp h 54 E Elm
—John T steel wkr r 1053 Powell
—Pauline clk h 1328 W Main
—Reuben C atndt N'town State Hosp r 342 E Chestnut
—Richd r 1209 Green
—Robt E, sr staff member The Sharples Corp r Newtown Square
—Rufus lab Philip Carey r 410 Moore
—Wm jan Court House r Ardmore
—Wm E (Angeline) mach r 706 Astor
Payton Jas h Brookwood rd UM Twp
Peace Francis (Eva) oven mn Stroehmann Bros Co h 557 Kohn
Peachy Carl D kitchen atndt N'town State Hosp h 618 Cherry
—Harvey L atndt N'town State Hosp r do
—Jos Y jan N'town State Hosp r do
—Margt D atndt N'town State Hosp r 2901 Ridge pike Trooper
Peacock Anna M kitchen atndt N'town State Hosp r 744 Roosevelt av
—Jos A (Anna) slsmn (Phila) h 744 Roosevelt av
—Margt Y bkpr Farmers Production Credit Assn of N'town r RD 2 Lansdale
—Raymond studt r 744 Roosevelt av
—Raymond F (Myrtle) locomotive eng h 107 Stanbridge
Peale Cora Mrs r 1225 Linwood av
—Jos H r 1011 W Lafayette
Pealer Hazel T trimmer Freece Larsen Inc r RD 2
Pearce H Earle (Mary B) sls supvr h 30 Old Fort rd K of P, UW Twp
Pearlstine Jules associate Wisler, Pearlstine, Talone & Gerber and lawyer 515 Swede h Lansdale
—Raymond (Gladys) (Wisler, Pearlstine, Talone & Gerber) lawyer 515 Swede r Collegeville
Pearsall Elnora atndt N'town State Hosp r 1533 W Diamond Phila
Pearson Cath nurse's aide Montg Hosp r 611 DeKalb
—Donald (Mary) steel wkr r 35 W 5th B'port
—E Priscilla, USAF r 718 W Lafayette
—Edw C (Mildred G) tuber (B'port) h 149 Liberty av J'ville
—Harold L agt Prud Ins Co of Am r DeKalb Pike Center Sq
—Henry E (Deirdre E) sls rep h 51 Centre av J'ville
—John (Rose Marie) dispatcher Schuylkill Valley Lines Inc r W Conshohocken
—John J (Mary L) guard h 344 Moore
—John S (Mary T) taxi driver h 718 W Lafayette
—Kathaleen ofc clk Rdg RR r 718 W Lafayette
—Michl ship clk Stroehmann Bros Co r 344 Moore
—Michl J (Cath) baker h 611 DeKalb
—Nathan Y wldr McCarter Iron Works Inc r Philadelphia
—Nels R (Helen) slsmn r Germantown Pike EN Twp
—Richd (Emma) car bracer (Consho) h 725 Kohn
—Richd D jr (Lucy C) bldg supt Court Hse r 332 W 10th av Consho
—Rosalie slswn r 718 W Lafayette
—Russell (Cath M) steel wkr Alan Wood h 1627 Willow

HANDLING REAL ESTATE SINCE 1917
GILBERT J. FARRINGTON, Jr.
REALTOR
INSURANCE — BONDS — MORTGAGES
236 W. MAIN ST.
Tels. BR 5-9730 and BR 2-7828

FREE HOME DELIVERIES
CHICCO Beverage Company
TELS. BR 5-BEER and BR 2-BEER

LEE TEMPLETON MOTOR CO.
— • —
DeSoto
—
Plymouth
Sales and Service
— • —
"Oldest Automobile Dealer in Montgomery County"
— • —
1416 W. MAIN ST.
Tel.
BR oadway 5-5100

Pearson
—Wilfred (Emma) h 509 Haws av
—Wm C (Teresa E) auto mech h 101 Lawnton rd DeKalb Manor
Peashock Chas (Philomena) lab h 6 Fraley B'port
—Edw J (Wanda C) processing B F Goodrich Co h 239 A, Sland UM Twp
—Stephen h 739 E 4th Sburg
—Walter lab r 739 E 4th Sburg
Pecharo Alex M dely mn Adam Scheidt Brewing Co r Conshohocken
—Edw lab h rear 1020 E Main
—Fred mech Lee Tire & Rubber Co of NY Inc r Center Sq
—John J (Martha) driver Adam Scheidt Brewing Co r Center Square
—Jos (Rose) USAF r 537 Corson
—Pasquale R (Rita H) tool mkr h 729 Erlen rd Ply Valley
—Thos (Marge S) lab h 1227 Astor
Pechin Ann W r 180 Liberty av J'ville
Peciaro Albert D sub clk PO r 434 E Marshall
—Michl (Virginia) h 434 E Marshall
Pecic Cath wid John r 250 A, Sland UM Twp
Peck Jas N lawyer 21 E Airy r Bryn Athyn
Peckaro John C r YMCA
Peden Herbert (Isabel) (Penn Sq Motel) h DeKalb Park EN Twp
—Herbert A (Setha) steel wkr h 231 Bryans rd Penn Sq Village
Pedrick Edith S wid Norman L mach opr r 2417 Swede rd EN Twp
—Ella V wid John h 535 Norris
Peer Clifford F (Ruth E) prntr (Phila) h Valley View rd K of P, UM Twp
Peg's School of Dancing (Mrs Margt T Trauger) 211 DeKalb B'port
Peiffer Chas E jr (Dorothy) sec-treas h 2934 Stony Creek rd Penn Sq Village
—Robt L (Meryl) slsmn h 2932 Stony Creek rd Penn Sq Village
Peikes Irwin L (Thelma) phys 111 W Fornance h do
PEIXOTO CHARLES L JR (Marjorie C) asst cashier and asst trust officer Philadelphia National Bank Montgomery Branch r Sunset av RD 3
Pellechia Angelina mach opr r 4 Chestnut Mogeetown
—Anna ofc sec r 4 Chestnut Mogeetown
—Antoinette mach opr r 4 Chestnut Mogeetown
—Gene J clk P X Pharmacy r 4 Chestnut Mogeetown
—Gino (Antoinette) lab h 4 Chestnut Mogeetown
—Ida r 4 Chestnut Mogeetown
—Jennie r 4 Chestnut Mogeetown
—Jos appr plstr r 711 Walnut
—Kath wid Anthony hosiery wkr h 711 Walnut
—Marie studt r 711 Walnut
—Peter F (Antoinette R) steel wkr r 241 E Marshall
—Rita clk r 4 Chestnut Mogeetown
Pellechio Rita M clk r 6 Chestnut Mogeetown
—Saml A appr bricklayer r 205 Hartranft av
—Stella J wid Anthony h 205 Hartranft av
—Vincient J (Jean) landscape gdnr h 212 Nassau pl
Pellegrino Carmella wid Frank mach opr h 441 Sandy
—Maurice J (Cath H) stove tndr Alan Wood Steel h 673 Forest av J'ville
—Orsini mach opr N'town Rug Mfg Co r 312 Jefferson Blk Horse

Pelson Elvin emp Richd A Linberg r 809 Walnut
Pelusi Dominick J (Theresa M) lab N'town Magnesia & Asbestos Co
—Ralph C (Rose) drftsmn h 104 W 7th B'port
Peltic Ralph (Edith) h 85 Nancy's la K of P UM Twp
Penco Real Estate Inc, Adam M Scheidt pres 2239 DeKalb Pike Coleston
Pendergast Jos (Roseann) carrier PO r 1233 Oakbrook rd
—Mary A nurse Sacred Heart Hosp r 521 Aston
—Michl A (Johanna) linemn hlpr Phila Elec Co h 521 Astor
—Wm formn Phila Elec Co r 200 Haws av
Pendleton Fred (Gladys) lab h 139 W Penn
—Luther F (Maggie) treas Elmwood Lodge 438 IOB & POE of W h 47 E Spruce
Pengelly Wm hlpr N'town Tile & Marble Co r Collegeville
—Wm R jr, formn Penna Dept of Hwys r RD 1 Royersford
Penich Adam F (Edna E) acetylene opr h 314 Jefferson Blk Horse
Penn Bar (Russell Sclafani) 157 W Penn
—Beauty Salon (Wm Leventhal) 152 W Main
—Branch Frosted Foods Inc, Alf W Stites pres 9 E Lafayette
PENN DISCOUNT FURNITURE CO (Rudolph A DiGiacomo) furniture, rugs and appliances E Main street tel BR 2-8462—See page 28 Buyers' Guide and left side lines
—Fruit Co gro 1800 Markley
—Hazel C h 829 Swede
—Jersey Auto Stores Inc, Albert B Fenton br mgr auto acc 147 W Main
—Norris Barber Shop (Jos Guardino) 607 Swede
—Square Community Church, Hillcrest av Penn Square, Rev Jos A Cottam pastor
—Square Delicatessen (Robt L Gane, Wm C Wilson) Germantown Pike Penn Sq EN Twp
—Square Esso Servicenter (Chas Bean, Jas Shellington) Germantown Pike Penn Sq EN Twp
—Square Motel (Herbert Peden) DeKalb Pike EN Twp
—Square Pharmacy (Sidney L Ammerman) Germantown Pike Penn Square EN Twp
—Square Tavern (Francis W Potter) 2901 Swede rd Penn Sq
—Square Truck Body & Wagon Works (Harry L Wolf) Germantown Pike EN Twp
—State Clothes, Alf H Bartlett mgr men's furnishings 30 W Main
—Wallpaper & Paint Co Inc, Nathan Sandler pres Harry Sandler treas 800 W Wash
—Willie plshr Borss Chevrolet Inc r Philadelphia
Penna Joel (Ann) bus opr Schuylkill Valley Lines Inc h 3122 Stony Creek rd Penn Sq Village
Pennapacker Ernest state sanitarian asst State Bureau Health Conservation r 1719 Main Trappe
Pennelli Mario N (Nancy) steel wkr h 927 Green
Pennington Andrew lab Penna Dept of Hwys r 1068 South, Pottstown
—Ann Mrs r 114 E Marshall
—Henry dep sheriff Montg County r Linfield
—Henry E (Mary J) store kpr N'town State Hosp r Royersford
—Lewis emp L Frank Markel & Sons r W Conshohocken
—Mary J Mrs atndt N'town State Hosp r RD 1 Royersford
—R r 231 W Main

PENN DISCOUNT FURNITURE CO.
— • —
"From a No-Place to a Showplace"
Furniture
Rugs
Bedding
NORGE Electrical Appliances
Venetian Blinds
E. MAIN ST.
Tel.
BR oadway 2-8462

LEWIS C. DETWILER
NICHOLAS J. GEERS, Associate
Realtor — Insurance — Mortgages
545 SWEDE STREET DIAL BR oadway 2-1800
NATIONAL ASSOCIATION OF REAL ESTATE BOARDS REALTORS

JOS. B. ROGERS JR.
— • —
HEATING
—
PLUMBING
— • —
TELS.
BR 5-4792
BR 2-9469
—
1953 W. MAIN ST.

Pennington
—Rose E sls clk Chatlin's Dept Store Inc
—Vera B wid Harry P h 332 DeKalb
—Walter jr (Rose) drftsmn h 42 E Freedley
Pennland Foods Inc, John C Landis pres John J Andris v-pres-treas Eliz Landis sec whol gro's 10 DeKalb
Pennock Adelaide D nurse Montg Hosp r 103 Crooked la King Manor UM Twp
—Caleb M (Theresa R) prsmn h 103 Crooked la King Manor UM Twp
—Edna H Mrs cafeteria wkr David Rittenhouse Jr HS r 1206 Astor
—Irvin r 2104 Swede rd Coleston
—Jesse E r 503 Noble
—Joel E (Retta I) h 503 Noble
—Robt, USN r 1206 Astor
—Roland M (Edna H) custdn Eisenhower Sr HS h 1206 Astor
—Vernon R press opr r 503 Noble
—Wm (Helen) plmb r 1206 Astor
Pennsylvania Car Wholesalers (Jas Cortellucci) auto dlrs 300 W Elm
PENNSYLVANIA—COMMONWEALTH OF
Dept of Agriculture-Bureau of Plant Industry 51 E Main rm 51
Dept of Forests & Waters, Paul M Felton dist forester 1983 W Main J'ville
Dept of Forests & Waters, Schuylkill River Project, Stanford H Sword supvg res eng 1973 W Main J'ville
Dept of Health
Bureau of Health Conservation 1102 Powell
Bureau of Public Health Nursing, Eliz Hewett reg nurse-dist supvr 1102 Powell
Child Health Center, Willis R Roberts phys in charge 1102 Powell
Nutrition Division, Anna P Stapler consultant 1102 Powell
State Chest Clinic, Saml F Cohen chief clinician 1102 Powell
State Pneumatherapy Clinic, Edw W Davis acting chief 1102 Powell
Dept of Highways, Paul H Murphy supt 1901-1925 Markley
Dept of Labor and Industry
Bureau Employment Security, Field Accounting Service, Gordon A Lawley dist supvr John J Manning county supvr 24 E Oak
Bureau of Employment Security, State Employment Service, Cath A Coyne mgr 24 E Oak
Bureau of Employment Security, Unemployment Compensation Board of Review, Geo H Bennett referee 24 E Oak
Dept of Revenue-Inheritance Tax Appraiser, Jas J Mellon chief appraiser 29 E Main rm 25
Dept of Revenue-Sales and Use Tax Div, Gerald P Nugent tax exam in charge 18 E Main
General State Authority, Harry H Fisk acting supvg dist eng 716 Marshall
Liquor Control Board Store
No 4601, Chas Styer mgr 407 W Main
No 4618, Ralph Guest mgr 305 E Main
No 4619, Jas Sands mgr 24 E 4th B'port
—German Society, Wm S Troxell pres Rev T R Brendle sec Fredk S Fox treas meets annually in October 410 Markley
—Mfrs Assn Casualty Ins Co, G Mason Owlett pres Henry Engell sec 1500 DeKalb
—National Guard Anti Tank Co 111th Inf ws Belvoir rd Blk Horse

Pennsylvania
—Natl Guard, Company C, 111th Infantry, Capt Wm B McAuliffe commanding ofcr 340 Harding blvd
—Railroad Co, Chas H Banghart pass and frt agt pass sta 113 DeKalb and 71 Haws av frt sta 112 DeKalb
—Shoe Rebuilding (Michl S Catagnus) 416 E Main
—State Police (Norristown Sub Sta) Sergt Thos B Devlin in charge 1936 W Main J'ville
Pennypacker Carl M (Miriam E) tchr h 3 Ivy la King Manor UM Twp
—Edna J wid Jesse J h 18 E Fornance
—John crane opr r 609 W Lafayette
—John J tchr Eisenhower Sr HS r 18 E Fornance
—Margt sls clk Chatlins Dept Store Inc r Schwenksville
—Wm J service mgr Lee Tampleton Motor Co r 258 Chestnut Pottstown
Penrose Saml J (Clara H) mech Thomas W Faulkner Jr h 2625 Hillcrest av Penn Sq
Pensavalli Salvatore (Frances N) (Sal's Luncheonette) h 1200 Arch
Penticostal Church of God 16 W Marshall
Peoples Cleaners and Dyers (Saml D Coucheara) 573 E Main
—Furniture Outlet, David Rothenberg mgr 214 Barbadoes
—National Bank Bldg 41-45 E Main

PEOPLES NATIONAL BANK OF NORRISTOWN THE, T Allen Glenn jr, pres and trust officer Gilbert R Rendle v-pres Ernest M Zollers cashier 43 E Main tel BR 5-8800 branch locations Jeffersonville 6 Egypt rd tel BR 5-4182 Whitemarsh-Plymouth 420 Germantown Pike tel CO 6-4697—See page 14 Buyers' Guide and right side lines

PEOPLES-THRIFT BUILDING & LOAN ASSN, J Fenton Cloud sec Clayton L Brown treas A Clarence Emery solicitor, office and sec 507 Swede tel BR 2-3690
Pep Boys, Victor H Berk mgr auto accessories 105 W Main
Pepe Augustus (Mary) plmb h 828 W Marshall
Pepinsky Abe H (Rae Brenner) psychologist N'town State Hosp h ns Spera la J'ville
Pepper Wm mach N'town Magnesia & Asbestos Co r Conshohocken
Percival Chas J (Alice R) genl mgr h 41 School Line dr Schoolhouse Manor UM Twp
Percy Harold M (Kathleen M) supvr Coca-Cola Co h 231 E Brown
—Kathleen M Mrs sten Quarrymen's Supplies Co r 231 E Brown
Perez Adolfo M (Ida M) h 721 Haws av
—Anthony (Doris) platform mn Tose Inc r 201 E Chestnut
—Higinio (Antoinette) track mn h 407 E Rambo B'port
—Philip ofc clk r 407 E Rambo B'port
Perfection Bakery (Laura E Kocher) retail baker 1816 Markley, 700 W Wash, 520 W Marshall, 317 DeKalb and 34 W Main
Pergina Carolyn clk Met Life Ins Co r Conshohocken
Pergine Antonio (Theresa) lab h 236 Diamond av Blk Horse
—Danl S (Sally A) rubber wkr r 1211 Ridge rd Blk Horse
—Frank lab r 413 Jefferson Blk Horse
—John (Cath) steel wkr h 413 Jefferson Blk Horse

H. W. CARSON
— • —
Television
Refrigerators
Air Conditioners
Home Appliances
— • —
Phone
BR oadway 5-4949
4th and Green Streets
Bridgeport Pa.

SACHEM PETROLEUM CO.
— • —
RICHFIELD FUEL OIL
—
RICHFIELD Gasoline and Lubricants
— • —
Germantown Pike
TEL. BR oadway 2-0458

JAMES J. CARR
REAL ESTATE — INSURANCE
Telephone BR oadway 2-0427 402 DeKALB STREET

Pergine
—John jr, lab r 413 Jefferson Blk Horse
—John J (Eva) bricklayer h 317 Lucetta av Blk Horse
—Jos A (Florence M) lab h 238 Diamond av Blk Horse
—Pasquale (Angeline) steel wkr h 266 Diamond av Blk Horse
—Salvatore J (Gilda M) carp h 1255 Ridge Pike
—Virginia R Mrs sls clk Teen Towne r 1240 Markley
Pergolese Fred J (Lena P) whsemn h 26 Forest av
Perillo Eliz Mrs opr N'town Rug Mfg Co r 911 W James
—Marshall J A (Eliza) pntr h 911 James
Perkins Esso Station & Luncheonette (Mrs Hattie Perkins) Crooked Lane Hughes Park UM Twp
—Hattie Mrs (Perkins Esso Station & Luncheonette) r Henderson Station UM Twp
—Jas W crane opr N'town Hauling Co Inc r MtKirk av Eagleville
—Marian supvr Montg Hosp r do
—Robt mgr Perkins Esso Sta & Luncheonette r Henderson Station UM Twp
—Robt opr r Shoemaker rd UM Twp
—Thos jr, compressor opr N'town Hauling Co Inc r 8 Montgomery av Consho
—Thos D (Hattie M) h Shoemaker rd K of P, UM Twp
Perna Adeline opr True Form Corset Co Inc r 837 George
—Carmella wid Salvatore h 602 E Main
—Chas cesspool cleaner 602 E Main r do
—Gerald A (Lena) lab h 657 Forest av Jeffersonville
—Helen r 231 W Main
—Helen kitchen wkr Montg Hosp r 101 Rosemont
—Jas r 602 E Main
—Jas G (Beatrice) service sta atndt h 2513 Springview rd DeKalb Manor
—Jos r 608 E Main
—Jos J, USAF r 657 Forest av J'ville
—Lawrence (Adeline) sec Sociata San Salvatore h 837 George
—Lawrence J appr shoe reprmn Star Shoe Repair r 837 George
—Mary C r 837 George
—Salvatore (Mary) mgr Merit Service Sta r 602 E Main
Perona Andrew M (Cecilia S) h 701 DeKalb B'port
—Anthony L (Eliz) clk r 701 DeKalb B'port
Perone Andimo N (Cesarina T) roll hand (Ivy Rock) h 320 W Freedley
—Jas (Jennie) formn Phila Elec h 1539 DeKalb
—Jos studt r 1539 DeKalb
—Marie Mrs fcty wkr r 617 Green B'port
—Nick (Eleanor) lab h 824 Woodbrook la Ply Valley
—Raymond J (Marie T) lab h 64 W 5th B'port
—Vito lab Louis P Piantone r 200 W 7th B'port
Perozzi Richd M clk r 404 DeKalb
Perpetua Jas (Rose) truck driver Nelson Dairies Inc h 811 Arch
—Jos A (Esther A) truck driver Evans & Roberts Inc r Eagleville
—Loretta Mrs atndt N'town State Hosp
Perretti Thos A collection officer Bur of Internal Revenue r Horsham
Perri Genaro (Jean) railroad wkr h 1917 Juniata rd J'ville
—Jos G (Connie M) service slsmn (Drexel Hill) h 5 Hilltop rd Ply Valley
Perricone Jacob (Ester L) rigger h 107 Lafayette rd DeKalb Manor
—Ottvo P (Pauline) h 1527 Arch
Perrine Alida Mrs lab h 11 W Elm
Perron Jos C (Elsie N) lab h 1548 Markley
Perrone Anna wid Leonard r 236 E Oak
—John mech Phila Elec Co r 31 MtKirk av RD 1
—Michl (Constance) heating contr h 238 E Oak
—Wm P (Marie) oil burner installer h 1810 Harding blvd
Perrotto John clk r 219 W Freedley
—Victor (Perrotto's) r 219 W Freedley
Perrotto's (Victor Perrotto) bakers 550 DeKalb
Perry Ada Mrs boarder Herbert Hosiery r 935 Wash
—Andora S grad nurse r 1002 James
—Ann Mrs waitress r 514 W Main apt 5
—Anna nurse's aide Sacred Heart Hosp r 121 Selma
—Beatrice M Mrs sls clk Perry's r 1310 Astor
—Bernard A (Caroline R) sls eng h Hillside rd K of P, UM Twp
—Chapman L (Dora A) slsmn Ford Dairy h 38 Hartranft av
—Dorothy L r 716 Astor
—Emanuel R (Anna M) h 121 Selma
—Fay Co, H J Nugent rep screw mfrs 547 Swede
—Gladys atndt N'town State Hosp r 1021 Willow
—Jas (Hattie L) hlpr (Plymouth Meeting) h 43 E Spruce
—Jas D (Beatrice M) (Perry's) h 1310 Astor
—Jasper (Marie) pipe wkr h 819 Walnut
—Joan M bkpr (Phila) r 1002 James
—John J (Andora H) mtce mech Adam Scheidt Brewing Co h 1002 James
—John M (Kathleen S) acct h 16 Mulberry la Ply Valley
—Jos appr plmb C Rodney Morris & Son Inc r 121 Selma
—Lizzie L prsr Norris Laundry-Speede Clns Inc r 335 E Lafayette
—Minnie D wid Leroy H cash Yankee Clipper h 38 Hartranft av
—Paul E jr (Grace D) dir h 123 Pleasant rd Ply Valley
—Rebecca Mrs h 318 E Oak
—Richd (Lillie Mae) lab h 335 E Lafayette
—Robt W (Louise) steel wkr (Phoenixville) h 208 E Wood
—Shirley A fcty wkr r 204 Church King Manor UM Twp
—Theresa tube insp Lansdale Tube r 121 Selma
—Walter J (Ann J) store mgr h 4 Hawthorn rd K of P, UM Twp
—Wayne L (Besse K) pres N'town Holding Co h 1520 Northview blvd Curren Ter
—Wm J (Mary N) mill rm hlpr Valley Forge Cement Co (W Consho) h 1089 Powell
Perry's (Jas D Perry) shoe dlrs 126 E Main
Perseo Dominic J buyer Chatlins Dept Store Inc
—Furey (Ethel A) mach The Hilyard Co h 200 Brown
Pertak Helen ofc clk Lee's r 1025 DeKalb
—John P bottler Adam Scheidt Brewing Co h 1025 DeKalb
Pesta Michl reporter N'town Times Herald r Phoenixville
Pester Frederick W (Eliz S) retail meats h 548 George
—Margt W wid Robt C h 15 Liberty av Jeffersonville
Peszka Sabine M wid Stephen fcty wkr h 906 DeKalb

THE ONLY COMPLETE
IMPARTIAL LIST OF BUSINESS CONCERNS
without regard to Size, Importance, Location, or Appointments, is your
City Directory Classified Business Section

CITIES SERVICE
JAY GRESS, INC.
AUTHORIZED DISTRIBUTOR
Gasoline — Fuel Oil — Lubricants
P. O. BOX 628
Office & Terminal: 1800 E. Ridge Pike Tel. BR 2-2984

Peszka
—Stephen F eng r 906 DeKalb
Petaccio Albert E (Thelma M) meat ctr Penn Branch Frosted Foods Inc h 702 Swede
—Anthony J appr prntr N'town Times Herald r 17 E Blackberry al
—Antonio r 907 Haws av
—Armand J (Helen T) lab h 17 E Blackberry al
—Gloria M clk (Consho) r 826 Haws av
—Jas A (Margt R) crane opr h 128 E Chestnut
—Jas F (Mary T) (Vets Beverage Co) h 626 Germantown av Ply Valley
—Jos E (Eleanor E) meat ctr r 525 Cherry
—Paul (Eva) (Westmar Barber Shop) h 826 Haws av
—Rose wid Jos h 506 Walnut
—Saml A (Rose) steel wkr Alan Wood h 415 E Airy
Peterdozzi Alf C (Josephine) emp Am Screw Co h 117 Knox
Peterkin Frank B Rev (Mittie L) pastor Macedonia Baptist Church r 1034 Green
—Wm M steel wkr r 1034 Green
Peterman Harry V blue printing-photo copy 51 E Main rm 55 r Springfield Twp
—Wayne E (Bessie) h Port Indian rd J'ville
Peters Andrew S (Marianne R) restr supvr h 16 Montgomery av K of P, UM Twp
—Carolyn cash B E Block & Bros Inc r Conshohocken
—Christine r 14 Constitution av J'ville
PETERS FREDERICK C pres-county commissioner Montgomery County 205-206 Court House 400 Swede r Ardmore, Pa
—H Walker (Nancy K) sls mgr h Woodhill rd UM Twp
—Jill Ann typ r 218 Woodlawn rd Penn Sq Village
—John C (Cath N) asmblr h Church rd K of P, UM Twp
—Jos agt Colonial Life Ins Co r Ardin dr J'ville RD 2
—Jos J (Marge L) pipe fitter h 1201 Markley
—Jos W (Estelle) ins agt h 1815 Ardin dr J'ville
—Lloyd W (Jean) acct h 423 Forest av J'ville
—Lloyd W (Beryl T) supt h 601 Swede
—M Emma wid Jonas B h 812 Swede
—Raymond W tube winder (Betzwood) r 1201 Markley
—Robt carp Louis P Piantone r Hillside av Trooper
—Robt F (Laura A) supt h 16 N Jefferson av J'ville
—Steven J (Ellen M) ins mgr h 7 Lawnton rd DeKalb Manor
—Wm J (Faye E) carp contr 36 Potts av h do
—Wm J (Cath) tire wkr (Consho) r 836 Smith
Petersohn Benj studt r 207 Hartranft av
—J Randolph studt r 207 Hartranft av
—Ralph (Rose) adv agt h 207 Hartranft av
Peterson Geo W (Amanda C) h Sycamore Way, UM Twp
—Harold C (A Claudia) stock dept mgr Grater-Bodey Co h Marion av EN Twp
—Leo P (Rose Marie) staff supt h 651 Astor
—McKinley (Almeta) tire bldr h 721 Cherry
—Nelson (Esther) firemn G & W Corson h 1211 Willow
Petho John A (Sara G) development eng Continental Diamond Fiber Co (B'port) h 2100 Swede rd Coleston
Petko Jos J (Blanche) tire bldr h 18 Oxford cir J'ville
Petner Walter F eng Continental Baking Co h Phila
Petrec —— h 418 Ford B'port
—Geo J laby wkr Welding Eng r 444 Hurst B'port
—John J (Anna M) jan h 444 Hurst B'port
—Jos (Mary) h 9 Summit Sland UM Twp
Petrecca Carmella wid Dominic h 389 E Lafayette
—Dominic (Mary) lab h 522 Arch
—Donald A (Mary) mach Luster Jordon Mfg Co h 424 Volpe rd Blk Horse
Petrecz Agnes L studt r 925 Ford B'port
—Benedict reprmn r 925 Ford B'port
—Geo (Mary) whsemn Schuyl Val Gro Co Inc h 106 Summit Sland UM Twp
—John r 94 Summit Sland UM Twp
—John (Genevieve) steel wkr h 16 Summit Sland UM Twp
—John A (Mary V) paper wkr h 925 Ford B'port
—John Chas jr h Church rd UM Twp
—John T studt r 925 Ford B'port
—Jos C whsemn Schuyl Val Gro Co Inc r 16 Summit Swedeland
—M F supt Pyrofax Gas Corp r Montgomery av RD 1 Wayne
—Mary C maid Sacred Heart Hosp r 925 Ford B'port
—Michl sr (Emma) locomotive eng h 94 Summit Sland UM Twp
—Michl F (Cecilia C) supt h Montgomery av UM Twp
Petrey Chas A atndt N'town State Hosp r do
Petria John h 1012 DeKalb B'port
Petrick Michl (Anna) lab h ns Flinthill rd Sland UM Twp
Petriello Ann R clk Met Life Ins Co r 1110 Swede
—Michl S (Virginia M) carp h 108 W Fornance
—Salvatore L plmb N'town State Hosp r 1110 Swede
Petrillo Julia Mrs maid Valley Forge Hotel h 825 Violet
—Rita waitress r 825 Violet
Petro Antoinette M Mrs tube wkr r 224 E Marshall
Petrolati Alex J (Theresa I) steel wkr h 838 Haws av
—Anthony V (Ann) mach opr-wire mkr h 422 Union av B'port
—Constance A sten State Emp Service r 422 Union av B'port
—Eug R (Bessie) search clk Title Ins Co of Penna h 105 Rosemont av
—Josephine sls clk Chatlin Dept Store Inc r Conshohocken
—Ronald studt r 422 Union av B'port
Petrolina Sero A (Mae) crane opr h Church rd UM Twp
Petroline Pasquale (Antoinette) steel wkr h 313 Moore
Petrolino D Jos (Helen R) eng h Crooked la Hughes Park UM Twp
—Sero (Carmella) locomotive firemn Rdg RR h 111 Haws av
Petrollini Alexander lab Lee's r 322 E Airy
—Diana mach opr N'town Rug Mfg Co r 322 E Airy
—Henry service mn r 807 Arch
—Pietro (Antoinette) lab Bethlehem Steel h 807 Arch
—Vito (Dina) fcty wkr h 320 E Airy
Petrollino Carmen roofer r 337 E Marshall
Petrone Anthony J (Lee A) service mgr Myers Motor Co Inc h 802 DeKalb
—Francis J (Eleanor U) supt (Souderton) h 1629 Locust
—Jos P (Mary J) h 124 W 9th B'port
—Lee A Mrs (Vogue Beauty Shoppe) r 802 DeKalb

MYERS DRUG STORE
— • —
Prescriptions Filled
Sick Room Supplies
Zenith Hearing Aids
— • —
TEL. BR oadway 2-0637
328 DeKALB ST.
— • —
We Deliver

FRANK H. BOVE
— • —
Real Estate
Insurance
Mortgages
24-Hour Auto Tag Service
Foreign Exchange
Money Orders
Steamship Agency
Translations
— • —
400 DeKALB ST.
Tel. BR oadway 5-3311

J. B. Arena
MEN'S WEAR
MAIN & CHERRY STREETS BR 5-7730

MARCH HEATING CO.
TIMKEN
SILENT AUTOMATIC HEATING
207 W. 4th ST. Tel. BR 2-6541 BRIDGEPORT, PA.

Petrone
—Patk H (Rose M) bricklayer h 1524 Juniper
Petrosky Geo A (Ann) mfrs rep h 210 Knox
—Jos r YMCA
Petrucci Carl I carp r 119 W 5th B'port
—Francesco (Alesandrina) mech Phila Elec Co h 119 W 5th B'port
—Josephine A nurse Montg Hosp r 619 E Oak
Petticone Albert C cement plant wkr r 200 Union av B'port
—Rose wid Jos h 200 Union av B'port
—Vincent F (Jennie T) ctr N'town Magnesia & Asbestos Co h 30 Hartranft av
Pettie Walter E clk Almo Radio Co r Sellersville
Pettigrew Danl post supvr Ground Observer Corps r Pottstown
Pettine Chas motel mgr r 435 Sterigere
—Florence Mrs clk Montg Hosp r 120 W 4th B'port
—Jessie J nurse N'town State Hosp r 621 Astor
—Jos (Adelaide D) agt Home Life Ins Co of Am h rear 439 E Marshall
—Leonard whsemn Schuyl Val Gro Co Inc r 435 Sterigere
—Richd J (Jessie C) h 621 Astor
—Richd J, USA r rear 439 E Marshall
—Susan A wid Nicholas C fcty wkr h 435 Sterigere
—Vincent P (Mercedes A) shipper h 2017 Clearview av J'ville
Petucci Jas (Josephine) carp h 619 E Oak
Pezziano Anthony slsmn Bob Kelly Inc
Pfanstiel Chas W sls garden hlpr DeKalb Nurseries Inc r 514 W Main
Pfau Jos W brewer Adam Scheidt Brewing Co r Upper Darby
Pfisterer J Robt (Grace) pntr h 1209 Markley
Pfleger Chas H (Alice E) mach McCarter Iron Works Inc h 1956 W Marshall
—John R (Margt A) mach McCarter Iron Wks Inc h 20 W Marshall
Pflieger Raymond J piano tchr 1437 Powell h do
Phair Jas bldr Lester L Cox r Burnside av
Pharr Kath supvr r 1859 W Marshall J'ville
—Margt T wid Jas D h 1859 W Marshall Jeffersonville
—Wesley T (Dorothy J) mech (Phila) h 128 Stanbridge
Phelan Lawrence J (Jane A) sls eng h 214 Woodlawn rd Penn Sq Village
Phelps Edna C asst supvr of atndts N'town State Hosp r do
Phifer Frank C (Helen A) carp contr 123 Lincoln ter J'ville h do
—Frank C jr, studt r 123 Lincoln ter J'ville
—Geo A (Sarah A) vacuum clnrs 213 W Main h 922 Buttonwood
—Harry H (Anna M) formn McCarter Iron Wks Inc h 551 Chain
—Jas J (Theresa L) carp h 152 W Airy
—John H (Alice L) tool mkr (Phila) h 144 W Airy
—Robt C (Lillian F) bartender h 132 Wayne av
—Wm (Blanche R) (Phifer's Self Service Market) h 1985 Berkley rd J'ville
—Wm jr (Nancy T) tensil tester h 37 Penfield av J'ville
Phifer's Self Service Market (Wm Phifer) 213 W 4th B'port
Philadelphia Bargain Store (Solomon Swerlick) 606 E 4th Sburg
—Electric Co. Chester W Iles div supt service plant 237 W Penn business ofc 208-212 DeKalb

PHILADELPHIA NATIONAL BANK THE
MONTGOMERY BRANCH
Officers
W FREDERIC ZIMMERMAN v-pres
J SPENCER KITE asst v-pres
ROBERT JONES asst cashier
CHARLES L PEIXOTO JR, asst cashier and asst trust officer
Location
110 W Main
tel BR 5-6700
See page 13 Buyers' Guide and bottom edge

—Textile Finishers Inc, Saml M Kalan pres-treas Esther N Kalan sec fabric, canvass, textile finishers, flame treating etc 200 Ford
PHILADELPHIA TOBACCO STORE THE (Jas McGaughey) smokers' headquarters 104 E Main tel BR 2-0443
—& Western Railroad Co pass sta 2 E Main Bridgeport Sta 319 W 4th
Philanthropic Mutual Life Ins Co, Thos A Savarese mgr 115 W Main rm 205
Philipanics Michl asst supt Schuylkill Valley Grocery Co Inc r Mont Clare
Philipp Wm J driver Tose Inc r Philadelphia
Philips Marie Esther ofc clk r 102 E Penn
—Steven r 606 E Main
Phillip Wm C (Ethel J) tech WPTZ h Johnson rd Ply Twp
Phillippy Norman (Margt A) pntr h 275 E Main
—Paul L (Florence M) driver Tose Inc h 134 W 8th B'port
—Paul L jr, driver Cardox Corp r 134 W 8th B'port
—Robt E studt r 134 W 8th B'port
Phillips Blanche H wid John P h 1217 Linwood av
—Cath Mrs h 217 W Main apt 1
—Chas roofer Asbestos Insulating Co Inc r Philadelphia
—Chas S (Clara J) r 65 N Whitehall rd Jeffersonville
—Edw index clk County Recorder of Deeds Ofc r Abington
—Eliz M h 606 E Main
—Emma B wid Chas r 3052 Stony Creek rd Penn Sq Village
—Fannie floor girl Montg Hosp r 1021 Willow
—Filomena wid Jos h 496 Ford B'port
—Geo (Fannie) constn wkr h 1021 Willow
—Geo M traveling slsmn (Phila) h 123 Knox
—Geo W, USMC r 1342 Powell
—Henry (Filomena M) r 496 Ford B'port
—Jas L lab r 1342 Powell
—Jim (Ann B) USA r 1012 DeKalb B'port
—John R (Delores P) sten h 922 W Main
—John W (Kathryn) paperhanger 1342 Powell h do
—Jos H (Reah) atndt Norristown State Hosp h 120 Chain
—Jos H (Virginia) head cook Gateway Diner r 125 W 4th B'port
—Lillian bacteriologist N'town State Hosp r Philadelphia
—Margt h 370 E Penn
—Paul orderly Sacred Heart Hosp r 237 E 11th av Consho
—Pauline T dom N'town State Hosp r 545 Green
—Raymond plastic maker (Consho r 1342 Powell
—Raymond E (Thelma R) mach tester h 655 Stanbridge

MORE GOODS
—ARE—
BOUGHT
—AND—
SOLD
THROUGH
THE
Classified Business Directory
THAN BY
Any Other Medium
on
Earth

Member Federal Deposit Insurance Corporation
Montgomery Norristown
BANK AND TRUST Company
Member Federal Reserve System
NORRISTOWN — — NORTH WALES

Phillips
—Rita M supvr Bell Tel r 496 Ford B'port
—Robt E (Martha J) mach h 49 W 5th B'port
—Thelma r 123 Knox
—Theo sec B E Block & Bros Inc r Philadelphia
—Wm G (Alta M) asst master carp Reading Co h 327 W Fornance
—Wm G 4th, studt r 327 W Fornance
Phil-Mont Automatic Heating (Jos J DeMarco) 1348 DeKalb
Phipps Howard B (Meta E) h 663 Chain
—Roy E (Theresa) tube wkr h 2102 W Main J'ville
—Roy H (Viola D) firemn (Consho) h 933 Jackson
Physicians & Business Exchange (Josephine Weber) telephone answering service 209 S Whitehall rd J'ville
Piacitelli Frances Mrs spinner h 2603 Swede rd EN Twp
—Frank J (Mary A) constn supt h 324 Hancock av Coleston
—John H (Lillian T) carp r 2963 Swede rd EN Twp
—Philip J (Bernadine) emp United Pipe Column & Railing Co h 2603 Swede rd EN Twp
Piantone Anthony A (Nancy R) stone mason h 331 E Main
—John J whse mn h Eastburn rd Belmont ter UM Twp
—Jos J contr r 119 W 2d B'port
—Louis (Pauline) carp contr 338 DeKalb B'port h 27 School la J'ville
—Pasquetta wid Louis h 119 W 2d B'port
Piatkowski Anna wid Jos h 217 E 4th B'port
—Chas E tubing wkr r 211 E 4th B'port
Piazza Anthony F (Anna T) bench opr h 1202 Harding blvd
—Benj C (Marian) driver-slsmn h 202 E Jacoby
—Carl (Lena) lab h 1701 New Hope
—Charlotte M opr M & M Beauty Salon r 202 E Oak
—Eleanor exam Willman & Swartz Inc
—Frank H (Wilhelmina) whol potatoes 655 E Marshall h do
—G Jas truck hlpr McCoy's Music & Elec Co r 1701 New Hope
—Gasper J (Kath F) drftsmn The Hilyard Co r 21 Wilmer av Consho
—Gus (Mary) h 701 Oak
—Jack C (Lillian J) mach (Phila) h 918 Stanbridge
—Jas J conveyer N'town Magnesia & Asbestos Co r YMCA
—Jos (Angeline) lab Penna Dept of Hwys h 223 E Marshall
—Jos (Mary) h 331 Moore
—Jos F lab r 223 E Marshall
—Jos J (Christine A) sec Chancellor Press Inc h 111 E 4th B'port
—Laurence (Rose) lab Am Screw Co h 352 E Airy
—Leonard P (Eliz J) mach opr Am Screw Co h 833 Haws av
—Marie sten Marchese Fuels Inc r 1701 New Hope
—Mary wldr r 617 E Oak
—Maurice A (Frances B) bartender Keystone Restr h 311 Green
—Pasquale (Yolanda) lab h 11 Musket rd King of Prussia UM Twp
—Pasquale J (Geraldine M) brick wkr h 1238 Pine
—Phillip (Rose) formn h 831 Haws av
—Rose wid Louis slswn h 1220 Astor
—Russell W chief acct Institution Dist r YMCA

Piazza
—Saml (Rose G) bench opr h 856 Cherry
—Wm (Josephine) h 202 E Oak
Piazzo Anthony (Mary) woolen wkr h 617 E Oak
Picard Alphonso J (Florence D) lab h Ross rd K of P UM Twp
—Anthony J (Anna F) gro 235 W Spruce r 548 Cherry
—Anthony P (Philomena C) lab r Ross rd K of P, UM Twp
—Carmen (Madeline) whsemn Schuyl Valley Gro Co Inc r 420 Prospect av B'port
—Chas (Mary M) plmb h 208 Forest av
—Edw pntr Police Dept Boro of N'town h 318 E Marshall
—Evelyn ofc sec r 537½ E Main
—Jas (Sara) locker mn h 1025 Buttonwood
—Jas T jr, studt r 1025 Buttonwood
—John constn wkr h 216 Diamond av Black Horse
—Jos (Sue) lab h 322 E Marshall
—Jos V (Lucy) bottler Adam Scheidt Brewing Co h 814 Arch
—Josephine Mrs opr N'town Rug Mfg Co r 537½ E Main
—Michl (Margt) r 3 Laurel la Ply Valley
—Michl A (Eleanor) mtcemn Phila Elec h 806 Arch
—Ralph J (Frances R) wldr Galanti Welding Shop h 1223 W Main
—Sullivan (Rose B) checker Schuylkill Valley Grocery Co Inc h 601 Prospect av B'port
Picardi Salvatore, USA r 354 E Marshall
—Salvatore (Caroline) wtchmn h 354 E Marshall
Picariello Alfonso (Angeline) appr eng Norristown Hauling Co Inc h 624 George
—Angelo (Anna) council mn Boro of B'port h 222 Holstein B'port
—Anna Mrs gro 222 Holstein B'port h do
—Francis (Sue) USAF h 1200 Ridge rd Blk Horse
—Helen sten Wisler, Pearlstine, Talone & Gerber r 630 George
—John (Eleanor) eng Norristown Hauling Co Inc h 5 W 4th B'port
—Marie wid Pasquale h 46 E 4th B'port
—Mary T studt r 222 Holstein B'port
—Pasquale (Helen) stone mason h 630 George
—Patk A studt r 222 Holstein B'port
Picario Jos (Nancy) h 221 Diamond av Blk Horse
Piccari Jos piano tuner McCoy's Music & Elec Co r Philadelphia
Piccario Pasquale (Jessie B) lab h 544 Valley Forge rd K of P, UM Twp
Picciailli John (Florence) slsmn Adam Scheidt Ford Inc r 1 Diamond av Blk Horse
Piccirilli Alice A Mrs asst dept mgr Chatlins Dept Store Inc r 424 Jefferson av Blk Horse
—Anthony L (Alice A) mach h 424 Jefferson av Blk Horse
—Carmen (Ann) service mgr h 461 Fairfield rd Blk Horse
—Florence braider L Frank Markel & Sons Co r 408 Manor av Blk Horse
—Jos A (Josephine) heater mn h 365 Jefferson Blk Horse
—Lawrence C steel wkr r 408 Manor av Blk Horse
—Shirley A r 424 Jefferson Blk Horse
—Wm (Florence) ofc wkr h 408 Manor av Blk Horse
Piccirillo John lab r 1 Diamond av Blk Horse
—Lorenzo (Mary) lab h 1 Diamond av Black Horse

NORRISTOWN'S LARGEST DEPARTMENT STORE
BLOCK'S
11-25 W. Main St., Norristown — High and Charlotte Sts., Pottstown
TEL. BRoadway 5-8700
FOR ALL DEPARTMENTS

CHATLINS
"Famous For Famous Brands"
Telephone BR 5-2000 MAIN and MILL STS. NORRISTOWN

Piccone Jos M baker Continental Baking Co r 262 Sunnyside av RD 1
Picharuce Dorothy L ofc sec Montg-N'town Bank & Trust Co r 568 E Main
—Marie mach opr r 568 E Main
—May A wid Frank r 568 E Main
—Stanley C (Rose M) wldr McCarter Iron Wks Inc h 809 Joy
Pichon Fred B (Elva E) plant supt Burdett Oxygen Co h 509 Prospect av B'port
—John H shipper r 509 Prospect av B'port
Piciarello David service sta atndt r 1700 DeKalb Pike King Manor UM Twp
—Margt r 1700 DeKalb Pike King Manor UM Twp
—Marie r 1700 DeKalb Pike King Manor UM Twp
Pick Ernest (Frieda) lab h 122 E Airy
—Frieda Mrs nurse's aide Montg Hosp h 122 E Airy
Pickard Franklin S cash Phila Elec Co r Broomall
Pickell Bertha marker Norris Laundry-Speede Clns Inc r 910 W Lafayette
—Bertram h 500 W Main
—Ellwood (Margt) lab h 929 W Wash
—Elwood J (Mary C) tire bldr h 527 Cherry
—Francis L (Edith M) tire insp Lee Tire h 1628 Pine
—Herbert F (Christine) plmb h 34 Union av J'ville
—Howard A (Bertha) h 910 W Lafayette
—Howard A jr (Doris G) tire bldr (Oaks) r 910 W Lafayette
—Leland truck mech Gloe L Sayre r 35 Republic av J'ville
—Leonard F (Louise E) asst chem h 430 E Main
—Morris I h 512 Noble
—Muriel E sls clk W T Grant Co r 512 Noble
—Raymond jr (Betty) chief clk Pyrofax Gas Corp h 1110 W Airy
—Raymond A (Hannah E) lineman's hlpr Phila Elec Co h 742 Kohn
Pickle Chas h 2 Hawthorn rd K of P, UM Twp
Pickles Albert N jr (Virginia M) electn h 817 Cherry la Ply Valley
—Chas driver N'town Times Herald r 471 Erwin's la Ply Meeting
—Geo Henry (Mary) prsr Peoples Cleaners and Dyers h 611 Swede
Pickowick Anna H mach opr Freece-Larsen Inc r 204 Coates B'port
—Chas J (Anna T) service mech Tose Inc r 756 E 4th Swedesburg
—Julia A wid Jos twister h 204 Coates B'port
—Sophie A mach opr Freece-Larsen Inc r 204 Coates B'port
—Thos J (Caroline K) spinner h 200 Coates B'port
—Walter E policemn r 204 Coates B'port
Picone Angeline sten (Consho) r 1302 Powell
—Angelo (Caroline E) core mkr h 535 Sandy
—Harry J (Ethel R) gro 548 DeKalb h 529 Green
—Jos (Rose M) gro 700 Astor h do
—Michl (Frances) fndry wkr h 523 Sandy
—Michl jan Phila Elec Co r W Conshohocken
—Philomena Mrs mach opr N'town Dress Co h 1302 Powell
—Salvatore J barber 4 E Airy r 1302 Powell
—Sarah R ofc clk r 523 Sandy
Pidgeon Mildred Mrs clk Adam Scheidt Brewing Co r 1503 Plymouth blvd Curren Ter
Piecukonis Mildred M recpt r 439 Sandy
Pieczonka Jos J (Mary) electn h 22 Lynn dr Whitehall Park J'ville

Pieczonka
—Jos M lab r 332 Hurst B'port
—Martin M mill wkr h 332 Hurst B'port
Piekarski John F (Josephine A) garage mn Adam Scheidt Ford Inc h Valley Forge rd Belmont ter UM Twp
—Jos h 224 Jefferson Sburg
—Jos (Virginia) mach (Swedeland) h 938 W Wash
Pieper Herman bartender Ben's Cafe
Pierantozzi Nazzareno h 543 Cherry
Pierce Albert S supt Highway Materials Inc h Ambler
—Andrew J (Angelina C) slsmn h 22 Blue Buff rd K of P, UM Twp
—Curtis (Angeline T) lab h 1207 Willow
—Donald J (Josephine) h 107 Summit Sland UM Twp
—Earl (Dorothy E) mach opr h 22 W Airy apt 4
—Earl W r 750½ Kohn
—Jos B (Lillian M) guard h 944 Jackson
—Josephine V atndt N'town State Hosp r 107 Summit av Swedeland
—Kathleen T sten Rittenhouse Motor Freight r 1790 Butler Consho
—Lucy Mrs r 123 Ann
—Marvin J r 1207 Willow
—Ronald J atndt N'town State Hosp r 1207 Willow
—Stella wid Saml h 803 Stanbridge
Piergiovanni Saml J (Helen) USA r 1101 Green
Piergrossi Carmen truck driver Mirabile Beverage Co r 32 Fayette Consho
—Mae clk Jefferson Drug Co h 2045 W Main J'ville
Piermatteo Jos J, USMC r 1082 DeKalb B'port
—Michl lab r 22 W 5th B'port
—Nicholas (M Susan) shovel opr r 22 W 5th B'port
—Philomena wid Jos h 22 W 5th B'port
—Richd C, USN r 1082 DeKalb B'port
—Robt studt r 22 W 5th B'port
—S Jos (Mae C) (DeKalb Auto Service) h 1082 DeKalb B'port
Pierson Anna M Mrs h 541 Cherry apt 2
—Caroline M studt r 58 N Montgomery av J'ville
—D Elaine sten r 907 DeKalb
—Dorothy J sten Pa Mfrs Assn Casualty Ins Co r 3040 Stoney Creek rd Penn Square Village
—Elmer E (Margt E) steward American Legion Home Assn h 907 DeKalb
—Geo E r 3040 Stony Creek rd Penn Square Village
—Geo W (Josephine M) slsmn-retail Strocmann Bros Co h 3040 Stony Creek rd Penn Sq Village
—Harry T mach h 410 Warren
—Jeanette E mach opr r 541 Cherry apt 2
—John J (Mary) carp h ss Ardin dr J'ville
—Lenord (Violet V) lab r 625 Astor
—Nancy C ofc clk Chas W Mann Motor Co r 3040 Stony Creek rd Penn Square Village
—Raymond H (Caroline M) carp contr 58 N Montgomery av J'ville h do
—Raymond H jr (Nancy M) dentist 1024 W Marshall h do
—Richd F, USA r 58 N Montgomery av J'ville
—Sarah C Mrs r 28 E Elm
—Walter D (A Marie) mach opr (B'port) r 668 Kohn
—Walter E (M Jane) mach opr Taylor Fiber h 214 W Spruce
Pietluck Chester J (Nancy) mech h 423 Bush B'port

DANIEL S. JOHNSON
REALTOR — INSURANCE
SWEDE and PENN STREETS Tel. BRoadway 2-0232

Pietrantonio Anthony (Nancy M) greenhouse wkr r 603 Arch
Pietro Edw F (Gloria J) stone mason h 37 Kormar rd, E Ply Valley
—Gloria J Mrs ofc nurse Lester Sablosky r 37 Korman rd, E Ply Valley
Pifani Elaine C atndt N'town State Hosp r Conshohocken
Pifer Helen S cafeteria wkr Thos J Stewart Jr High School r 1023 W Main
—Margt hlpr r 201 Haws av
—Wallace G (Helen S) bottler Adam Scheidt Brewing Co h 1023 W Main
Pigeon Anna M wid Albert h 1409 Plymouth blvd Curren Ter
—Arth L (Hannah D) lab Riverside Cemetery h 925 W Wash
—John A (Mildred) plant wkr Scheidt Brewing Co h 1503 Plymouth blvd Curren Ter
—Jos A huckster's hpr r 925 W Wash
—Richd L (Adeline M) television tech (Conshohocken) h 102 Rosemont av
Pignoli Albert lab h 338 Prospect av B'port
—Alf A (Laura C) condr h 408 W Main
—Ernest (Anna V) mtce mn h 221 E 4th B'port
—John (Madeline) slsmn h 338 E Marshall
—Laura C Mrs (Laura's Beauty Parlor) r 408 W Main
—Rocco E, USN r 221 E 4th B'port
—Visor (Loretta) formn h 249 A, Sland UM Twp
Pilatti Agnes opr B'port Pants Co r Conshohocken
Pilcicki Marie Mrs (Marie's Luncheonette) r 601 Fraley B'port
—Michl H (Marie) driver A L Banham Whol Co h 601 Fraley B'port
Pilecki Geo T (Geraldine A) service sta atndt h 215 Jacoby
—S Constance private sec Hon E Arnold Forrest r Conshohocken
Pillock Rose wid Stanley wool wkr r 302 Prospect av B'port
Pilotti Stephan F (Anna R) truck driver h 704 Green
Pilottio Benj C lab r 804 Smith
—Bilarde (Concetta) lab h 804 Smith
—Carmella weaver r 804 Smith
Pincaovitch Polly fcty wkr Am Asbestos Textile Corp r 679 Fulton Consho
Pinchock Geo (Margt G) lab h 45 W 6th B'port
—Geo C (Anna T) mach opr h 18 Crockett rd K of P, UM Twp
—Helen M bkpr Anne Tawney r 45 W 6th B'port
—Margt A laby wkr r 45 W 6th B'port
—Marie D tchr (Baltimore) r 45 W 6th B'port
Pinder Louis r 333 E Penn
Piniako Andrew lab r 514 Mill B'port
Pinjak Dental Laboratory (Jas R Pinjak) 364 W Main
—Jas R (Pinjak Dental Laby) r RD Douglassville
Pinkavitch Edw lab r 2 Fraley B'port
—Jos (Cath) wldr h 2 Fraley B'port
—Jos jr, USA r 2 Fraley B'port
Pinkcus Issac slsmn S Weinraub & Sons r Philadelphia
Pinkerton Wm J county detective Montg County r Burholm Hills
Pinkos Chester (Blanche) lab r 735 Tose Sburg
Pinkus Alf A atndt N'town State Hosp r Philadelphia
Pino Jos J (Desolena) truck driver h 625 Erlen rd Ply Valley

Piotrowski John A slsmn Adam Scheidt Brewing Co r Philadelphia
Piper Margt T drsmkr h 603 W Main
Pirches Mary M sls clk r 28 E Chestnut
—Pauline C waitress Valley Forge Hotel r 28 E Chestnut
Pirelli Oswald (Congetta S) truck driver r 413 Walnut
Pires Albert M (Dolores) steel wkr Alan Wood h 1547 Willow
—Anthony M (Palmira M) steel wkr h 135 Charles King Manor UM Twp
—Edmond M steel wkr r 135 Charles King Manor UM Twp
—Manuel (Theresa) steel wkr h 320 Prospect av B'port
—Marie E clk The Dill Co r 320 Prospect av B'port
—Salvatore M lab r 135 Charles King Manor UM Twp
Pirozzo Dominick B (Mary) lab Am Screw Co h 1456 James J'ville
—Jos F (Rose M) truck driver h 222 Forest av
Pirozzolo John h 925 W Main
—Mary studt r 925 W Main
—Sylvia r 925 W Main
Pirrall Peter J (Esther A) yard master h 1900 3d Coleston
Pisano Harry J (Mary) barber 1103 Powell h do
—John H barber 201 Swede r RD 2 Phoenixville
—Leonard G, USA r 626 E Marshall
—Mary clk Penna Railroad r 1103 Powell
—Paul G (Anna) barber 407½ W Marshall h 626 E Marshall
Pisarek Chester lab Cont Dia Fibre r 322 Coates B'port
—Josephine wid Peter woolen mill wkr h 322 Coates B'port
Pisarik Alexander lab r 209 Jefferson Sburg
—Anna wid Ignatous h 209 Jefferson Sburg
—Jos lab r 209 Jefferson Sburg
—Wm J (Ann) tavern 207 Jefferson Sburg h 215 do
Pisarski Cath E Mrs clk Continental Baking Co r 1012 Buttonwood
—Josephine A Mrs cln Eisenhower Sr HS r 1012 Buttonwood
—Leon J (Cath) slsmn Continental Baking Co h 1012 Buttonwood
Pishock Albert T lab r 930 W Wash
—Thos A lab r 930 W Wash
Pistelli Dominick P (Dorothy W) appr N'town Memorial Works h 22 Constitution av J'ville
Pisula Vincent P jr, resident hlpr Montg Hosp r 138 Plymouth av
Pitman Geo A emp Am Screw Co r Conshohocken
—Mary V Mrs mach opr Lee's (Consho) h 1011 Swede
Pitt's Cafe (Michl A Pitts) 574 E Main
—Emily beautician Ida Beauty Shop r 574 E Main
—Ida A (Ida-Pearl Beauty Salon) r 574 E Main
—Jas r 538 Barbadoes
—Jean D tel opr r 574 E Main
—Michl A (Frances) (Pitts Cafe) h 568 E Main
—Wm R (Sue) bartender Pitts Cafe h 574 E Main
Pizewiocki Albert sweeper Daring Paper Co
Piziak Mildred processor L Frank Markel & Sons r 1438 Pine
—Stanley F (Mildred C) prsr h 1438 Pine
—Walter F (Geraldine G) lab h 354 Manor av Blk Horse

Alan Wood COKE
The Modern Domestic Fuel
High Carbon
Low Ash
More Heat
Less Waste
ALAN WOOD STEEL COMPANY
COKE and CHEMICALS DIVISION
Main Office CONSHOHOCKEN, PA.
Plant SWEDELAND, PA.
PHONE BRoadway 2-4800
Other Products
PIG IRON
ORE CONCENTRATES
COAL CHEMICALS
BENZOL
TOLUOL
XYLOL
NAPHTHALENE
SOLVENT NAPHTHA
AMMONIA SULPHATE
TAR ACIDS
TAR BASES
Alan Wood COKE

JOHN J. CORSON
REAL ESTATE — INSURANCE
33 W. MAIN STREET Telephone BRoadway 5-8585

Pizza Albert mech Sam's Auto Service r 1043 Ford B'port
—Anthony whsemn United Pipe & Plumbing Supply Co Inc r 440 W 10th av Consho
—Chas A (Jennie A) driver Tosi Inc h 424 W Fornance
—Dominick (Louisa) h 546 Green
—Gaetano h 337 Grove B'port
—Jas television installer r 1701 New Hope
—John (Millie) quarry mn h 46 W 6th B'port
—Jos A (Concetta A) metal mn Bridgeport Garage h 113 W 5th B'port
—Rose emp L Frank Markel & Sons r 366 E Marshall
—Salvatore (Carmella J) mixer r 374 Jefferson Sburg
—Saml J (Palma R) (Sam's Auto Service) h 1043 Ford B'port
Pizzano Anthony J (Eileen) auto slsmn Templeton Motors h 803 George
Pizzi Florence r 1925 DeKalb pk King Manor UM Twp
—Jos A jr (Edythe M) USN h 1925 DeKalb pike King Manor UM Twp
—Peter J supt Wash Natl Ins Co r Berwyn
Pizzica Albert studt r 508 Walnut
—Albert J (Helen A) (Park Holly Shop) h 1339 W Oak
—Alberta F insp r 508 Walnut
—Eva bkpr r 508 Walnut
—Frank P (Josephine) (Park Holly Shop) r 353 Wash av Phoenixville
—Louis I (Louise) lab h 508 Walnut
—Roxy R clk Park Holly Shop r 508 Warren
Pizzico Alfonso (Mary) handymn (Lansdale) r 637 Chain
—Alphonse mach (Oaks) r 326 James
—Cath mach opr (Lansdale) r 326 James
—Enrico (Mary) header opr Am Screw Co h 645 E Marshall
—Gaetano S (Mary C) (Molly's Meat Market) h 318 E Airy
—Mary Anne clk Riverview Osteopathic Hosp r 645 E Marshall
—Thos R slsmn r 645 E Marshall
Place Eliz h 622 Stanbridge
—Saml W (Helen R) v-pres Western Market Co h 3 Adams av Wash Sq Gardens
—Walter E (Ester) brkmn Rdg RR h 216 Chain
—Wm (Thelma) truck driver h 210 U, Sland UM Twp
Plaine Albert H (Leona F) mgr Radio Taxi h 519 Astor
—Demaris Mrs h 320 W Main
—John R h 131 Rosemont av
—Lester M (Eliz B) USAF h 659 Stanbridge
—Mildred Mrs slswn r 519 Astor
Plank Delbert L atndt N'town State Hosp r 200 E Main
—Edw slsmn Adam Scheidt Ford Inc r Swenksville
Planned Parenthood Clinic of Montgomery County, Susan C Beebe clinic chairwn 409 Cherry
Plant Ada wid Jesse hsekpr r Germantown pike E N Twp
Platt Bessie B wid Addison A h 511 Hamilton
—Harold Gordon studt r 108 Lincoln ter J'ville
—Mary C Mrs clk Phila Elec Co h 568 Stanbridge
—Miriam E wid Harold Y h 108 Lincoln ter J'ville
Platter Nicholas steel wkr Alan Wood r 1213 Arch

Plavcan Eliz Mrs nurse Montg Hosp r 808 DeKalb
Plisiewicz Alphonse J (Pauline M) formn h 104 W 5th B'port
Plotts Anna B wid J Clyde r 25 Liberty av J'ville
—Edw (Marie H) laby tech r 2915 Penn Sq rd Penn Sq Village
—Marie H clk The Dill Co r 2915 Penn Sq rd Penn Sq Village
Ployd Emma E wid Fletcher r 535 Hamilton
—Matthew G (Marian R) clk r 535 Hamilton
Pluck Geo hlpr r 507 Cherry
Plumbers, Gas & Steam Fitters Union-Local No 428 meets 1st and 3d Thurs 907 DeKalb
Plush Francis S (Betty) platform mn Tose Inc h 111 Oakdale av Trooper
—Frank M (Margt M) teller Montg N'town Bank & Trust Co h 1449 Markley
—Gerald M (Dorothea M) dispr Phila Elec Co h 3037 Stony Creek rd
—Theo J driver Tose Inc r 931 E Main
—Wm H bottler Adam Scheidt Brewing Co r 111 Oakdale av Trooper
—Wm J driver Werkhiser Ice Co r Trappe
Plymouth Alumni Building & Loan Assn, J Herbert Weber sec 504 Swede
PLYMOUTH AUTOMOBILE SALES & SERVICE (London Motors Inc) Washington and Markley sts tel BR 5-7525, show room and used car lot 1750 E Main tel BR 5-4402—See page 7 Buyers' Guide
—Country Club, J Russell Shaw pres Geo K March v-pres David B Crowther sec Sandy Hill rd Curren Ter
PLYMOUTH TOWNSHIP OF
—Township School District, Jas D Detwiler pres Lewis G McQuirns v-pres Warren G Isenberg sec Russell N Adair treas Adolph U Fusco, Danl W Kirkpatrick, Mrs Edna Smith members es School la Blk Horse
—Valley Hardware (Eug Panofsky) 774 Germantown pike Ply Valley
Podall Harry C (Mary R) ins insp (Phila) h 827 Noble
—Harry C (Katharine K) phys 15 Jacoby h do
Podbielski Watson L (Gertrude E) greenskpr r 329 Cherry
Podedworny Nestor (Marcela) grinder h 363 Jefferson Sburg
Podewill Donald (Mary W) slsmn h 2937 Stony Creek rd Penn Sq Village
Podgurski Stanley plant opr Burdett Oxygen Co r 1016 Hector Consho
Podhiny John (Helen M) prntr h 63 Powderhorn rd K of P, UM Twp
Podzielny Alice r 16 Coates Sburg UM Twp
Poehlmann Edna M Mrs cafeteria wkr Eisenhower Sr High Sch r 207 W Roberts
—Franklin A (Edna M) custom eng (Phila) h 207 W Roberts
Pogue Florence S waitress Valley Forge Hotel r RD 2
Pohl Jas L ctr Freece-Larsen Inc r 19 N Barry av Trooper
—Marie floorwn Freece-Larsen Inc r 19 N Barry av Trooper
Pohransky Michl L (Eliz) chipper (King Manor) h 8 Stanbridge
Poinsett Harry N mech Williams Wesley r RD 1 Phoenixville
Polchlopek Walter (Wanda) formn h 231 Jefferson Sburg
Poley H Edwin (Mildred O) eng Court House h 317 S Trooper rd J'ville

ESTABLISHED 1886
I. F. MARCH'S SONS
Building Materials
LUMBER — MILLWORK
BOXES AND CRATES NAILED OR IN THE SHOOK
Phone BR 2-0425
Coal
FOURTH and MILL STREETS BRIDGEPORT, PA.

Poley
—Hiram W r 317 S Trooper rd J'ville
—Howard A studt r 641 Corson
—Howard S (Eliz V) councilmn 1st Ward Boro of N'town r 641 Corson
—Jos W serv mech Tose Inc r RD 2 Collegeville
—Kenneth P servicemn Tose Inc r Collegeville
—Marion bkpr Montg Hosp r 569 Main Trappe
Police Dept-Norristown, Robt E Reilly chief 43 E Airy
Polichetti Helen Mrs customers rep Phila Elec Co r 715 Astor
—Jas J (Helen) chkr Stroehmann Bros Co h 715 Astor
—Jos J (Louise A) lab h 509 Moore
—Salvatore (Doris) clk h 420 W Airy
Polis S Robt tchr Eisenhower Sr High Sch r Philadelphia
Polk John W (Charlotte) (Jack's Garage) h Germantown pike EN Twp

POLK R L & CO INC
CITY DIRECTORY PUBLISHERS
179 Lincoln
Boston 11, Mass
AUTOMOBILE AND TRUCK OWNER LISTS
AUTOMOTIVE STATISTICS
BANK DIRECTORIES
DIRECT MAIL ADVERTISING
MAILING LISTS
431 Howard
Detroit 31, Michigan

POLK'S BANK DIRECTORY
R L POLK & CO PUBLISHERS
130 Fourth av North
Nashville 3, Tenn

Polkowski Adam driver N'town Magnesia & Asbestos Co r W Conshohocken
Pollarine Ann Mrs fcty wkr r 9 Lawnton rd DeKalb Manor
—Dominick T (Lillie L) spinner (B'port) h 653 Corson
—John H (Mary C) crane opr h 742 Fraley Sburg
Pollick Rebecca D wid Walter W h 561 Buttonwood
Pollinger Alex J box mkr I F March's Sons Co r 608 Mill B'port
—Annie E exam h 608 Mill B'port
—Jos (Pauline) lab h 661 Moore
—Margt G r 608 Mill B'port
—Wm fcty wkr r 661 Moore
Pollock Adelaide D nurse Montg Hosp r 103 Crooked la B'port
—Alex steel wkr h 1211 Swede
—Esther tchr Sland Elementary Sch r 21 Chestnut Downington
—Ida M r 100 Jacoby
Polly Andrew L (Cath) magnesia wkr (Port Kennedy) h 420 Coates B'port
—Geo (Eliz) steel wkr h 427 Sandy
Polo Walter (Sara M) telev installer h 747 George
Polonia Assn 719 Tose Sburg
Polster John E slsmn Barker Pipe Fittings Co r West Point
Polumbo John F (Norma E) tire bldr h 609 DeKalb B'port
Pomilo Steph (Charlotte) lab h rear 455 Moore
Pomponi Camiel (Pauline) truck driver Romano Bros Inc h 5 W 4th

Pomponi
—Rudolph (Cath) truck driver Thos Faulkner h 1106 James
Pomponio Paul (Antoinette) wtchmn h 338 Jefferson Blk Horse
Pontino Cath M r 206 DeKalb B'port
—John (Carmella) huckster 206 DeKalb B'port
—Saml (Virginia) truck driver h 324 W Freedley
Poorman Maines W (Dorothy E) loc repr h 1410 Sterigere J'ville
Pope Alice r 1 Schuylkill al
Popelarsky Francis S (Mary L) formn Energetic Worsted Corp h 434 Bush B'port
—Mary L waitress F W Woolworth Co r 434 Bush B'port
—Victor A (Mildred G) sls mgr Adam Scheidt Ford Inc h 432 Bush B'port
Popelik Jennie wid Benj r 226 Jefferson Sburg
—Jos B (Mary A) bkpr h 226 Jefferson Sburg
Popielarski Jos S (Mary A) h 440 Bush B'port
—Jos T (Mary E) phys 1401 DeKalb h 509 do
—Rose r 440 Bush B'port
—Steph J (Anna M) mach h 113 W 4th B'port
Poplawski Sophie wid Anthony h 47 Potts av J'ville
Popowcz John (Anna May) repr r 1411 W Main J'ville
Popowicz John (Christine) mill wkr h 326 Coates B'port
Poretti Ed (Mary) brklyr r 619 E Oak
Porostosky Anna S r 446 Hurst B'port
—John J (Helen T) steel wkr h Sandy Hill rd Ply Twp
—Jos r 446 Hurst B'port
Porreca Angelo M (Josephine M) school mtcemn B'port High School h 405 E Rambo B'port
Port Wm S (Anna L) chemist h 17 Mulberry la Ply Valley
Portens Chas T (Helen M) elec eng h 5 Maiden la K of P, UM Twp
Porter Eliz R h 523 E Lafayette
—Mary E atndt N'town State Hosp r 824 Smith
—Mary N h 708 Kohn
—Robt J (Rea C) wtchmn The Sharples Corp h 209 Buttonwood
Posen Ada clk r 3312 Swede rd EN Twp
—Anne G opr Mary's Beauty Salon r 3312 Swede Wash Sq
—Anthony F auto mech Bog Kelly Inc r RD 3
—& Kline Tube Co (Stanley G Posen and Robt H Kline) N Whitehall rd EN Twp
—Mary (Mary's Beauty Salon) h 3312 Swede Wash Sq
—Stanley G (Posen & Kline Tube Co) r N Whitehall rd EN Twp
—Walter mtce mn r 3312 Swede rd EN Twp
Posivak Mary r 369 Jefferson Sburg
Posobiec John M (Victoria M) mech Wildman Mfg Co h 1418 Powell
—Laura fcty wkr r 432 Columbus Sburg
—Martin (Mary) h 432 Columbus Sburg
—Mary tube wkr r 432 Columbus Sburg
—Victoria M nurse N'town State Hosp r 1418 Powell
Possidente Andrew r 226 Minor
Possoff Rebecca Mrs r 1503 Markley
Post Office-Norristown, Jos V McGrory postmaster 22 E Airy
—Office (Swedeland) Francis R Murphy postmaster 51 B, Sland UM Twp
Poster Michl kitchen atndt N'town State Hosp r do

METALCRAFT SALES CO., Inc.
Exclusive Fabricators of JASCO ALUMINUM
COMBINATION STORM WINDOWS — SCREENS and DOORS
VENETIAN BLINDS — ALUMINUM AWNINGS — IRON RAILINGS
1443 W. MAIN ST. Telephone BRoadway 2-7813

NORRISTOWN MEMORIAL WORKS
•
"Largest Producers of Monuments In This Area"
•
Tel. BRoadway 5-3306
South Montgomery Ave.

CLAYTON L.
BROWN
43 E. MAIN STREET
REAL ESTATE
APPRAISALS
Telephone BRoadway 2-3400

Postpichal Otto I (Victoria C) tchr h Croton rd UM Twp
Potfield Edith tchr r es N Trooper rd 15 n W Main st J'ville
Pothering Michl (Leona) body and fender repr h 35 E Rambo B'port
Potter Albert weaver Am Asbestos Textile Corp r 603 E Walnut, N Wales
—Earl W (Ethel) sexton Haws Av Methodist Church h 705 Chain
—Ethel M matron B E Block & Bros Inc r 705 Chain
—Francis W (Penn Sq Tavern) h 2901 Swede rd Penn Sq
—J DeForest (Louise R) councilmn 8th Ward Boro of N'town h 227 Nassau pl
—Jos M cook N'town State Hosp r Conshohocken
—Louise R Mrs ofc supvr Prudential Ins Co of Am r 227 Nassau pl
—Michl mtl mn B'port Garage r 35 E Rambo B'port
—Robt G (Jane) slsmn h 215 Jacoby
—Saml (Gertrude) sec-treas Evans, Conger & Beyer Inc and notary 536 Swede h 228 W Roberts
Pottratz Rose E bkpr r 637A Hamilton
Potts Chester lndry wkr Montg Hosp r 23 E Chestnut
—Ella H r 108 W Roberts
—Geo W linemn Phila Elec Co r 410 E 10th Consho
—Helen R h 108 W Roberts
—Paul T (Elsie W) member N'town Board of Health h 742 Stanbridge
—Ralph E (Grace M) purch agt (Bristol) h 554 Kohn
POTTS ROBERT T lawyer 46 E Airy tels BR 2-4096 and BR 2-4097 evenings Conshohocken office 6:30-8:00 PM, 121 Fayette tel CO 6-0974 h 256 W Ridge pike Conshohocken, Pa tel CO 6-1192
—Thos A (Florence E) h 554 Kohn
Poulin Angeline B Mrs r 624 E Marshall
Poull John J jr (Nancy S) elec eng h 204 Oak Tree rd Penn Sq Village
Poulton Albert F plmb N'town State Hosp r Philadelphia
Povey John (Eliz) mldr (Phila) h 1223 Oakwood av
—Mabel I r 1420 Astor
—Sidney E (Ella M) asst chf Fire Dept Boro of N'town h 308 W Wood
Povy Jas (Barbara B) wtchmn h 24 S Schuylkill av J'ville
Powanda John lab DeKalb Nurseries Inc r Old Arch rd
Powel Gerald J (Ann B) slsmn h 200 Stanbridge
—John R, USA r 22 E Fornance
—Jos I (Antoinette) driver-slsmn (Phila) h 22 E Fornance
—Lucy sec Soroptomist Club h Dawes av and DeKalb pike Wash Sq Heights
Powell Chas (Eliz) emp N'town Box Co r 235 W 10th av Consho
—Ellwood M (Margt W) h Allendale rd K of P, UM Twp
—Geo C (Margt) driver-slsmn Nelson Dairies Inc h 108 Liberty av J'ville
—Geo L dist supvr Phila Elec Co r 461 Nutt rd Phoenixville
—Grill (Jos Ciccarine) 1083-1085 Powell
—Ida kitchen wkr Sacred Heart Hosp r 707 Cherry
—J Everett Rev tch EN Sch r 15 Weiss av Knauertown
—Margt H tchr Thos J Stewart Jr High Sch r King of Prussia

Powell
—Owen (Helen) lab h 529 Cherry
—Ralph agt Met Life Ins Co r 744 Kohn
—Sarah J Mrs waitress h 300 DeKalb apt 5 B'port
—Thos W (Anna J) tire wkr h 512 Mill B'port
—Walter E (Doris A) slsmn Stroehmann Bros Co h 739 Haws av
—Walter H (Dorothy M) ind relations wkr h 716 Clover la Ply Valley
—Wilbur lab Riverside Cemetery r Water-st rd Fairview Village
Power Wm H info clk Court House r Ardmore
Powers Chas r 520 Swede
—Francis T (Matilda) lab and crane opr (Consho) h 556 Haws av apt A
—Helen E file clk r 3022 Swede rd Wash Sq Gardens
—John B (Marian K) auto mech h 212 Oak Tree rd Penn Sq Village
—John H (Blanche L) sls eng h 3022 Swede rd Wash Sq Gardens
—Kenneth (Mary A) wldr h 503 Norris
—Marie exam Jas Lees & Sons Co r 337 W 5th B'port
—Thos D (Helen) clk PO h 218 Oxford
—Thos D (Helen) clk PO h 218 Oxford circle J'ville
Powick Caralyn M gift shop h Hallowell rd Ply Twp
Pozzoli Jos (Mary) woolen wkr h 229 E Marshall
Praesent Klaus (Adele) phys Valley Forge Heart Hosp h 931 W Airy
Prater Archie platform mn Tose Inc r 532 Valley Forge rd UM
—Emma F Mrs clk Tose Inc r 532 Valley Forge rd UM
Pratt Blanche Mrs h 1609 Sandy Hill rd Curren Ter
—Hormidas baker Stroehmann Bros Co r 146 Main, N Wales
—Maybelle F Mrs h 1054 Willow
Preece Hiram head waiter N'town State Hosp r do
Prekopa Lawrence V plstr N'town State Hosp r do
Prendergast Jos L (Roseann) carrier PO h 1233 Oakwood av
Prentzel Harold T administrator Montg Hosp r 719 Winding way Balderwood Jenkintown
Presbyterian Redeemer Church 535 E Marshall, Rev Cyrus J Scapellati pastor
Pressler Eug C sr (Betty) h 200 Hilltop rd Ply Valley
—Janet A clk r 524 Chain
—Kathryn H wid Elgin H h 524 Chain
Prestia Alfonso (Lucy M) rubber wkr h 27 W 7th B'port
—Casper C (Pauline) ship clk N'town Rug Mfg Co h 4 Belvoir rd Ply Twp
—John farmer h Belvoir rd Ply Twp
—Salvatore, USN r 220 Summit
—Theo A (Geraldine R) sta mech h 920 Stanbridge
—Thos (Pauline) h 220 Summit
Prete Agostino jr, lab r 624 E Main
—Carmello wid Agostino h 624 E Main
—Carmen (Agnes) lab N'town Magnesia & Asbestos Co h 1738 Powell
—John H (Frances M) (Brown St Esso Servicenter) h 400 S Trooper rd J'ville
Pretzello Andrew D (Jennie H) mldr's hlpr h 616 Ford B'port
—Jos h 222 Prospect av B'port

FREED BROS. MOTOR CO., Inc.
Your Friendly DeSOTO-PLYMOUTH Dealer
RIDGE PIKE Telephone TA 8-4100 CONSHOHOCKEN, PA.

Pretzello
—Salvatore (Eliz) lab r 222 Prospect av B'port
Prevatte Mary Mrs r 649 Stanbridge
—Sue fcty wkr r 621 Sandy
Pribula Geo (Kathryn) lab h 102 Summit Sland UM Twp
—John r 76 Summit Sland UM Twp
—Jos r 76 Summit Sland UM Twp
—Mary wid Steph h 76 Summit Sland UM Twp
—Michl, USN r 76 Summit Sland UM Twp
Price Brinton F (Gertrude M) slsmn h 1520 James J'ville
—Chas K (Gertrude R) asst chf eng Adam Scheidt Brewing Co r 11 Circle dr
—Chas M lab Penna Dept of Hwys r RD 1 N Wales
—Claire E clk r 1502 Harding blvd
—Clarence r ss W Main st 1 e Lawn st J'ville
—Clyde H (Evelyn L) dept mgr h 1502 Harding blvd
—Ethel Mrs janitress B E Block & Bros Inc h 1524 Willow
—F B serv sta atndt Larry's Texaco Serv r 1520 James
—Florence G wid Frank h 727 Noble
—Howard (Grace) lab r 244 W Main
—Ivan C (India C) h 210 Hamilton
—Ivana C studt r 210 Hamilton
—J E & Co (Jas E Price and Jas F Cantwell) telev and radio serv 52 E Marshall
—Jas E (J E Price & Co) r Conshohocken
—John A (Eliz) time study eng (Phila) h 7 Hilltop rd Ply Valley
—John S shipper r Quarry rd UM Twp
—Mary E Mrs h 235 W Lafayette
—Mary S wid John B h 824 DeKalb
—Nellie nurse Sacred Heart Hosp r 935 W Marshall
—R Graham r 505 Overhill rd EN Twp
—Rebecca W speech correctionist N'town Sch Dist h 1674 Sheridan la J'ville
—W Harold (Sue E) formn h 533 Green
—Wm H (Mary) slsmn Adam Scheidt Brewing Co h 26 Constitution av J'ville
Prickitt H Howard (Jennie M) h 132 W Penn
—Jeanne S ofc sec r 132 W Penn
—Jennie M winder Am Asbestos Textile Corp r 132 W Penn
Priest C Bruce (Edna) carp h 10 Park dr J'ville
—Chas W (Eva) lab h 667 Forest av J'ville
—Earl F (Viola A) wldr r 330 Coates
—Eva opr True Form Corset Co Inc r 667 Forest av J'ville
—Mary A opr Freece-Larsen Inc r 21 Elizabeth, W Consho
—Thos r 205 W Main
Primavera Alex agt Met Life Ins Co r Conshohocken
—Jos L mach Luster Jordon Mfg Co r 120 Maple Consho
—Rose r 223 Buttonwood
Prince Clarence (Sudie) mach opr h 505 E Basin
—Jas r 331 Green
—Peter r 331 Green
—Sudie kitchen wkr Montg Hosp r 505 E Basin
—Theresa wid Detmetrias h 331 Green
Principe Frank A (Alberta) shoe repr 215 Barbadoes h do
—Jos lab r 215 Barbadoes
—Lucrezia M ofc sec r 215 Barbadoes
—Mary cash Chatlins Dept Store Inc r 215 Barbadoes
Prindle Clare W kitchen atndt N'town State Hosp r 17 E Elm

Printz Ada P wid Albert L h 40 E Chestnut
—Carl S (Eliz) h 47 N Prospect av J'ville
—Earl W meats 503 DeKalb
—Harry V (Ethel T) h 64 N Prospect av J'ville
—Leroy (Margaretta A) lab N'town Magnesia & Asbestos Co h 719 W Oak
—Leroy K mtce mn r 719 W Oak
—Maggie wid Chas h 359 E Penn
—Margaretta A Mrs clk B E Block & Bros Inc r 719 W Oak
—Margt lndry wkr r 359 E Penn
—Merrill A (Eliz J) clk h 720 Noble
—Viola M wid Leroy r 719 W Oak
—Wesley A (Gladys J) supvr Supplee, Wills, Jones h 1533 Willow
Prinzivalli Albert ash remover 336 Moore h do
—Anthony street cln r 336 Moore
—Antoinette wid Jos r 1316 Pine
—Chas (Mary P) barber John Santangelo h 734 Chain
—Harry ash collr r 336 Moore
—Harry B (Theresa T) blast furnace hlpr h 118 W 8th B'port
—Jas ash collr r 336 Moore
—Jos mach opr (Oaks) r 317 E Airy
—Kath M mach opr (Consho) h 317 E Airy
—Lillian R mach opr (Consho) r 317 E Airy
Prior Beer (Adam Scheidt Brewing Co) 151 W Marshall
Pritchard Carolyn library asst N'town Public Library r 15 Adams av Wash Sq Gardens
—Chas E (Alice M) mill supt h 15 Adams av Wash Sq Gardens
—J Curtis (Muriel M) sec (Phila) h 212 Joseph J'ville
Pritchett Chas C (Dorothy L) police Boro of N'town h 802 Stanbridge
Pritt Pauline phys 1329 DeKalb h do
Prizer Loretta typ Peoples Natl Bank of N'town r 100 W Main
—Loretta M wid Ross clk h 217 Cherry apt 304
—Sarah J r 717 Chain
—Walter h 1201 W Main
Probost Geo J (Jean B) sls eng h 29 Cinnamon Hill rd K of P, UM Twp
Procopio Jos J (Lena E) ctr h 16 Concord circle K of P, UM Twp
—Lena E Mrs bkpr Mirabile Beverage Co r 16 Concord circle K of P, UM Twp
Proctor Marion K asst instr of nurses N'town State Hosp r 717 Haws av
—Russell B (Marion K) studt h 717 Haws av
Profera Jos (Jennie) sht mtl wkr h Montgomery av K of P, UM Twp
—Jos R surveyor's hlpr r Montgomery av K of P, UM Twp
—Louis (Gevena) electn h 2504 Spring View rd DeKalb Manor
Professori Carmella Mrs emp L Frank Markel & Sons r 377 School la Blk Horse
—John I (Carmella) emp L Frank Markel & Sons h 377 School la Blk Horse
Profrock Chas J, USAF r 830 W Marshall
—Ronald F (Marion E) insp h 830 W Marshall
Prohovich Wm J (Mary F) ins adj h 11 School Line dr Schoolhouse Manor UM Twp
Proietto Ann D wid Jos r 217 W Main apt 4
—Anthony lab h 416 Jefferson Blk Horse
—Dominick lab Phila Slag (Sland) h 312 Grove B'port
—John E (Lena) driver h 310 Grove B'port

WITHROW R.
LAW
REALTOR
INSURANCE
TEL.
BRoadway
2-1201
621
DeKALB ST.
Norristown
Pa.

Where To Buy • • See
"Buyers' Guide" and Classified Business Section
On Yellow Paper Immediately Following Alphabetical List of Names

ELGIN H. LENHARDT & SON
DISTRICT AGENTS
THE TRAVELERS INSURANCE CO.
52 E. PENN STREET Telephone BRoadway 5-3317

Proietto
—Jos D (Theresa M) brick pointer r 416 Jefferson Blk Horse
—Mary wid Nicholas elec tech h 700 DeKalb B'port
—Richd, USMC r 700 DeKalb B'port
Proitte Jos M (Cath H) h 407 Tremont av
—Wm D carp contr 312 Grove B'port
Prokopchuck Betty Mrs waitress r 2145 W Main J'ville
Propes Cleora Mrs laby tech h 1025 Cherry
—Kath h 938 Buttonwood
—Malitta C twister Am Asbestos Textile Co h 1108 Swede
Propsner Walter O supt Stroehmann Bros Co r Rodnor
Prossman Nathl R (Charlotte) mach h 3134 Stony Creek rd Penn Sq Village
Prostack Andrew J r 426 Coates B'port
—Andrew M (Anna) h 426 Coates B'port
—Geo P cabt mkr Grater-Bodey Co r Conshohocken
—Helen waitress r 426 Coates B'port
Prostock Jos (Gloria D) lab h 502 W Airy
—Mary winder N'town Rug Mfg Co r 419 Sandy
—Michl (Mary) lab N'town Magnesia & Asbestos Co h 358 E Penn
Prouty Eliz Y Mrs clk r 720 Cherry
—Harold L (Esther) shop formn h 196 S Trooper rd
Providence Water Supply Co, W Frederic Zimmerman pres Louis M Childs 2d, v-pres B Brooke Barrett sec-asst treas Wm J Cheatley treas Wesley J Donworth asst sec John S Carter supt 110 W Main
Provident Indemnity Life Ins Co 2500 DeKalb pike E N Twp
—Mutual Life Ins Co of Phila, Clarence E Tobias jr, genl agt 1201 DeKalb
Prudential Ins Co of America, Harry P Green dist mgr 315 Swede rm 502
Prusinowski Leo F (Olga J) mach h 86 Hillview rd K of P, UM Twp
—Stanley (Mary) carp r 731 Tose Sburg
Pruskowski Henry (Rose) lab h 11 Stewart Sburg
—Rose wid Felix gro clk h 13 Coates Sburg UM Twp
—Teddy (Sophia) meats and gro 13 Coates Sburg UM Twp h 518 Rambo B'port
Pryntkiewicz Mary wid Walter h 13 Stewart Sburg
Pryor Florence A domestic r 426 Moore
PUBLIC LIBRARY (see Norristown Public Library)
—Square 1 E Main
Puccella Mary Ann wid Salvatore r 611 Sandy
Pucci Angeline ironer Norris-Speede Inc r 323 E Marshall
—Gasper (Mary) h 323 E Marshall
Puccini Jas (Mary Rose) truck driver h 264 B, Sland UM Twp
—Mary R Mrs matron W T Grant Co r 264 B, Sland
Puccio Jos (Stephanie) huckster 1008 Cherry h 1000 do
—Laura wid Jas h 1008 Cherry
Pucell Michl slsmn Bob Kelly Inc
Puche Anne M ofc sec Montg N'town Bank & Trust Co r 549 E Main
—Casper real est, ins and notary 402 DeKalb r Fairfield av and Penn rd Blk Horse
—Chas (Lena) lab r 835 Thomas
—Eleanor fcty wkr r 517 E Marshall
—Josephine wid Stephan h 517 E Marshall
—Leo (Mary) huckster 453 Sandy h do

Puche
—Michl (Ida) steel wkr Alan Wood r 333 E Penn
—Saml lab Am Screw Co h 333 E Penn
—Wm (Anne R) inheritance tax clk Register of Wills Office h 549 E Main
—Wm (Helen C) steel wkr h 258 Minor
Puchillo Angeline sls clk Martin's Dept Store r 918 Hamilton
—Chas (Angeline) steel wkr h 918 Hamilton
Puckett John P (Shirley J) field eng h 209 Valley rd Ply Valley
Puco Lawrence N (Marie R) clk Lorenzo Puco r 499 Ford B'port
—Lorenzo (Louisa) gro 499 Ford B'port h do
—N L Home Furnishings (Nicholas L Puco) 700 DeKalb B'port
—Nicholas L (Dorothy L) (N L Puco Home Furnishings) h 700 DeKalb B'port
Pudlinski John K emp L Frank Markel & Sons r Conshohocken
Puelli Victor (Anna) lab h 227 E Poplar
Puff H Willard (Isabella) ofc clk h 325 W Roberts
—Isabel F tchr Eisenhower Sr High Sch r 325 W Roberts
Pufko Andrew (Beatrice M) bottler Adam Scheidt Brewing Co h 1617 Willow
—John chkr Schuylkill Valley Gro Co Inc r Mont Clare
Pugh Arth plmb N'town State Hosp r do
—Eleanor M bkpr Jas Lees & Sons r 821 W Oak
—Eliz practical nurse r 1526 Powell
—H Taylor (Vernice M) school bus contr h es N Trooper rd 4 n W Main st J'ville
—Ida M wid Thos G h 821 W Oak
—Ida S wid Chas E r 1029 W Marshall
—Jas G tchr Theo Roosevelt Sch r 22 W Basin
—Jane W h 10 N Wakefield rd J'ville
—Nena C acct (Phila) r 821 W Oak
—Vernice M Mrs sten Fox, Differ & Honeyman and notary 317 Swede r es Trooper rd J'ville
Pugliese Anthony (Marie) r 807 Arch
Puhak John (Olga) mach opr h 123 Kingwoods K of P, UM Twp
Puhl Erma M wid Howard R serv rep Bell Tel Co r 1732 Locust
Pulcina Carmello C (Rose E) truck driver r 400 E Marshall
Pulcini Bros (Camillo jr, John J and Nino Pulcini) cement contr 728 Sandy
—Camillo h 728 Sandy
—Camillo jr (Pulcini Bros) r 400 E Marshall
—Ida r 728 Sandy
—John J (Mary L) (Pulcini Bros) h Old Arch st EN
—Nino (Ursula F) (Pulcini Bros) h 739 Sandy
Puleo Accursia G wid Jos smstrs h 251 E Main
—Agnes M grad nurse 531 Swede
—Anna ofc sec r 505 High
—Anthony A (Edna R) (Puleo & Carpia Steel & Scrap Co) h 1425 Locust
—Anthony J studt r 902 Arch
—& Carpia Steel & Scrap Co (Anthony A Puleo and Jas R Carpia) scrap iron and non ferrous mtls 414 Depot B'port
—Cath wid Accursia h 337 E Main
—Ceida waitress r rear 535 E Main
—Chas r 25 E Fornance
—Chas rubber wkr r 337 E Main
—Chas A (Josephine R) (Frank Puleo & Sons) h 503 High

The Times Herald
"An American Newspaper Since 1799"
410 MARKLEY ST. Phone BRoadway 2-2500 NORRISTOWN

Puleo
—Diego (Philomena) wtchmn Harry Puleo h 25 E Fornance
—Dorothy Mrs nurse's aide Sacred Heart Hosp h 514 W Main
—Frank (Frank Puleo & Sons) r Trooper
—Frank (Angeline) police h 529 Kohn
—Frank C (Angeline J) police Boro of N'town h 529 Kohn
—Frank J (Margt R) truck driver h 1136 Markley
—Frank S (Eliz) driver Mirabile Beverage Co h 360 E Penn
—Frank & Sons (Frank, Chas A and Jos Puleo) junk dlrs 356 E Wash
—Jos (Frank Puleo & Sons) r Trooper
—Jos (Lena) (The Paddock Musical Bar) h rear 535 E Main
—Jos (Nancy) lab h 631 E Airy
—Jos studt r 25 E Fornance
—Jos R (Ida M) truck driver r 340 E Marshall
—Jos S (Gloria H) phys 502 Haws av h do
—Josephine M opr N'town Rug Mfg Co r 337 E Main
—Leonard (Elonor W) steel wkr h Belvoir rd Ply Twp
—Louis J (Anna E) (Puleo's Barber Shop) r 337 E Main
—Mary laby tech (Oaks) r 25 E Fornance
—Mary Mrs opr True Form Corset Co Inc r 429 E Airy
—Mary Ann dental asst Marvin Davis r 743 Astor
—Minnie wid Lewis looper h 198 W Johnson hwy Coleston
—Nancy twister N'town Rug Mfg Co r 631 E Airy
—Ralph, USA r 743 Astor
—Saml J (Mary) (Central Shoe Shop) h 902 Arch
—Russell steel wkr r 25 E Fornance
—Steph W clk r 337 E Main
—Sullivan (Felicia) scrap dlr 743 Astor h do
—Vincent J (Elsie T) dentist 827 DeKalb h do
—Wm, driver-slsmn r 25 E Fornance
Puleo's Barber Shop (Louis J Puleo) 337 E Main
—Vittorio (Mary) lab h 322 Moore
Pulkowski Florence J Mrs seamer Helena Hosiery Mill h 522 Church
—Jos V (Phoebe M) weaver h 524 Church
—Phoebe M wid Jos fcty wkr h 110 W 2d B'port
Pulman Howard T driver Adam Scheidt Brewing Co r Philadelphia
Pulver Geo G (Connie R) lab h 115 Holstein B'port
Pumilia Harry I h 827 DeKalb apt 2
—Jennie macaroni wkr r 516 High
—Steve P plstr N'town State Hosp r 455 Violet
—Wm J (Nancy E) driver-slsmn Peoples Cleaners & Dyers h 439 Moore
Pumo Gasper H (Henrietta T) press opr Surgical Rubber Co h 1857 Markley
—Henrietta lab Surgical Rubber Co r 1857 Markley
—John (Nancy) lab h 651 Moore
—Natalie A (Lillian) carp h 309 W Roberts
—Salvatore G (Louise M) lab h 651 Moore
Puno Lillian clk F W Woolworth Co r 309 W Roberts
Punyko Charlotte M clk (Oaks) r 650 Haws av
—Jack steel wkr (Sland) r 650 Haws av

Punyko
—John G (Ester N) tire mkr (Consho) h 650 Haws av
Pupec Frank J (Mary G) (Schuylkill Valley Aviary) h 522 W Lafayette
Pupeck Cath r 739 Tose Sburg
—Frank J lab Penna Dept of Hwys r 522 W Lafayette
—John (Mary E) mech h Walnut la King Manor
—Lillian Mrs mill wkr h 650 Chain
Pupek Anthony (Sophia) lab h 434 S Trooper rd J'ville
—Benj (Sarah) wldr h 807 Colbert Sburg
—Mary emp L Frank Markel & Sons r Bridgeport
Pupillo Antoinette floor girl N'town Dress Co r 605 W Elm
—Nicholas (Marlene) barber shop 605 W Elm h do
Purcel Cath M r 205 Winding way Ply Valley
—Jay H (Ella M) tchr h 205 Winding way Ply Valley
Purdy Cecilia D ofc clk r King of Prussia rd K of P, UM Twp
—Evans D (Jean C) exec h King of Prussia rd K of P, UM Twp
Purnell Jos J (Jessie) h 403 W Marshall
—Jos J (Gloria E) collection mgr B E Block & Bros Inc r 114 W Fornance
—L Mae wid Nelson E notary public 312 Haws av h 730 W Airy
Purseo Dominic J buyer r 200 E Brown
Pursinski — h 332 Jefferson Sburg
Purtle Wm W (Margt A) auto mech h 101 Kingwood rd K of P, UM Twp
Putney Geo M (Marilyn M) ind eng h 9 Heritage la K of P, UM Twp
Putnick Helen Mrs clk Sanitary Cleaners-Furriers r 519 E Lafayette
—John M (Grace) steel wkr Alan Wood h 428 Arch
—Jos J (Helen) evaperator opr h 519 E Lafayette
Puzas Dorothy E atndt N'town State Hosp r 1425 James
—Wm M (Dorothy) lab h 1425 James J'ville
Puzio Jacob h 725 Fraley Sburg
—John (Mary) mach opr h 100 W 7th B'port
—Jos lab r 725 Fraley Sburg
—Stanley lab r 725 Fraley Sburg
—Walter lab r 725 Fraley Sburg
Puzzio Stanley emp L Frank Markel & Sons r Nanticoke
Pyle Frank W (Margt) wtchmn h ws Heston av J'ville
—Howard E carp Penna Dept of Hwys r Fairview Village
—Norman B formn DeKalb Nurseries Inc r 732 Main Collegeville
Pyrofax Gas Corp, M F Petrecz supt W F Moran dist supt Henderson rd UM Twp

Quackenbush Eug J (Mary N) slsmn h Brookwood rd UM Twp
Quade Harold N h 35 Potts av
Quaker Store (Jos A Baer) gro 1353 Markley
Quality Fruit Market (Jas G Koutsougianis) 505 Swede
—Shoe Store (Louis J Goldston) 311 DeKalb
Qualls Doris G nurse Montg Hosp r Ambler
Quarles Geneva domestic Montg Hosp r 1016 Green
—Virginia kitchen hlpr Montg Hosp r 117 W Lafayette

Since 1924
ROBERT SNYDER
JEWELER of Distinction
DIAMONDS
WATCHES
SILVER
CHINA
LUGGAGE
Tel. BR
5-2961
12 E. MAIN STREET

YERGER & FENIMORE
NATIONAL ASSOCIATION OF REAL ESTATE BOARDS
REALTORS
Real Estate
Insurance
2239
DeKALB ST.
Norristown
TEL. BR
2-5400

Arthur H. Bailey J. Paul Bailey
Bailey Funeral Chapel
Office Phone BR 2-0414 — Residence Phone BR 5-7959
815-17 W. MARSHALL STREET NORRISTOWN, PENNA.

Quarry Anna Mrs h 3100 DeKalb pike EN Twp
—John S investigator-appraiser State Inheritance Tax Office r 129 W Elm
—John S (Cath M) pres Montg County Industrial Union Council-CIO h 129 W Elm
—Pauline tel opr r 3100 DeKalb pike EN Twp
—Robt J clk r 129 W Elm
Quarrymen's Supplies Co, Thos B Ryan mgr blasting materials 51 E Main rm 48
Quartucci Nicholas (Gladys) cement fnshr h 117 Colonial dr DeKalb Manor
Quartuccio Gerald driver Ry Ex Agency Inc 101 DeKalb r Belvoir rd Ply Twp
—Lena sorter Am Screw Co r Belvoir rd Ply Twp
—Mary sorter Am Screw Co r Belvoir rd Ply Twp
—Mary wid Jas h Belvoir rd Ply Twp
—Steph farmer r Belvoir rd Ply Twp
Quay Elmer W (Ruth P) oil burners 12 Hartranft av h do
—Phoebe A wid Clarence r 118 W Freedley
Queen Robt P atndt N'town State Hosp r do
Quick Philip J mill wkr r 116 E 4th B'port
Quicksell Wm A mach The Sharples Corp r Gilbertsville
Quier Calvin K clk Am Screw Co r 718 Astor
—Edna G sten N'town State Hosp r 43 Oaklyn av RD 1
—Sallie wid Curtis V h 718 Astor
Quietmeyer Allen J (Hattie L) ofc mgr h 3039 Stony Creek rd Penn Sq Village
Quigg Geo r 121 W 6th B'port
—Lenore clk P Frank Hunter jr r Conshohocken
—Nelson R (Isabel) clk Board of Assessment & Revision of Taxes r 47 N Wales rd EN Twp
Quigley Anna M wid Hugh G h 818 Green
—Chas J pntr h 547 Cherry
—Edw P prsr r 547 Cherry
—Francis H r 547 Cherry
—John E branch teller The Peoples Natl Bank J'ville Branch r Wakefield dr RD 1
—Jos I (Bertha L) emp B'port Pants Co h 1 Mulberry la Ply Valley
—Richd P, USA r 11 Mulberry la Ply Valley
—Wm F r 547 Cherry
Quillman Clara K h 1529 Willow
—Hardware & Supply Co, Ralph K Quillman jr, pres Mrs Margt W Quillman v-pres-treas Julia Holman sec 55 E Lafayette
—Irene r 1529 Willow
—Margt W Mrs v-pres-treas Quillman Hardware & Supply Co h 1502 Boyer blvd Curren Ter
—Ralph K jr (Sara Eliz) pres Quillman Hardware & Supply Co r Knox rd Colonial Village Wayne
—Sara S wid Chas J h 32 Orchard la J'ville
Quinlan Danl L jr (O'Donnell, Weiss, Quinlan & Mattei) lawyer 514 Swede and dep atty genl Comlth of Penna r Wynwood
Quinley Wm E (Helen E) prntr h 10 E Church rd, E Ply Valley
Quinn Bertha J wid Geo R h 756 Haws av
—Conceta turner N'town Rug Mfg Co r 333 E Marshall
—Donald (Mary) rubber wkr r 904 Noble
—Doris E (The Doll Hospital) and mgr Morris D Quinn Est r West Point
—Ellen nurse's aide Sacred Heart Hosp r 249 E 8th av Consho

Quinn
—Eug F jr (Frances Ann) mech eng h 1408 W Marshall J'ville
—Geo R asst formn r 756 Haws av
—John linemn's hlpr Phila Elec Co r Phoenixville
—John A (Cath M) mech h 216 Orchard la Penn Sq Village
—John C (Concetta) tire bldr h 176 New Highland av J'ville
—John J projectionist Norris Theatre r 500 Kohn
—John W (Minnie M) (Quinn's Craft Center)
—Louis railroad condr h 1406 Astor
—Margt E mach opr r 756 Haws av h 3206 Wash sq EN Twp
—Mary V adv sten Field Acctg Serv-State BES r 904 Noble
—Morris D Estate, Doris E Quinn mgr paints 249 E Main
—Norman J phys 1451 DeKalb h 231 Forest av Ambler
—Patk J (Gertrude B) carp h 4 Maiden la K of P, UM Twp
—Robt E (Margt M) plmb h 561 Hamilton
Quinn's Craft Center (John W Quinn) art goods 2805 Swede rd EN Twp
Quinter Edna M marker Norris Lndry-Speede Clns Inc h 513 Arch
Quintrell Anna wid Harry h 810 Smith
—Raymond R driver Tose Inc r 810 Smith
—Wm C (Elaine J) driver Tose Inc h 1051 DeKalb B'port
Quinty Bonnie J studt r 132 Mill rd EN Twp
—Chas E truck driver r 114 Haws av
—Geo D (Margt J) clk h 114 Haws av
—Geo I (Ruth) mldr h ss Chestnut av J'ville
—Jas T (Eliz L) mldr h ss Chestnut av J'ville
Quirk Jas (Sara) electn (Sland) h 710 W Elm
—Margt r 205 DeKalb
—Mildred h 205 DeKalb
Quish Wm (Mary) fcty wkr (B'port) h 537 Corson

R C A Service Co Inc, Jack W VanCleve br mgr telev servicing 508 Green
Rabinowitz Herman window cln Keystone Window Cln Co r Philadelphia
Raboff Jacob (D M Yost Co) r Philadelphia
Raby Robt E (Edna L) design eng h 109 Hilltop rd Ply Valley
Racano Romeo (Ida) firemn h Valley Forge rd Belmont Ter UM Twp
Racek Anthony (Betty) paper wkr h 31 E Marshall
—Frances chkr Norris-Speede Lndry Clns Inc r 941 E Main
—Mary wid Victor r 31 E Marshall
Radakovic Maria baker F W Woolworth r Conshohocken
Radano Francis A (Jim & Frank Shoe Service) r Philadelphia
Radatti Herbert V (Mary A) emp L Frank Markel & Sons h 213 Coleman
—Vincent J emp L Frank Markel & Sons r Conshohocken
Radcliff C Raymond (Vera A) (Hallman & Radcliff) h 25 Rittenhouse blvd J'ville
—Della Mrs (Della's Dry Cleaners) r 826 W Main
—Jas P (Della) track formn PRR h 826 W Main
—Wm G (Sarah W) h 18 E Brown
Radcliffe Jas (Alice I) carp h 2104 Stony Creek rd Penn Sq Village
—Phyllis B asst directress of nurses N'town State Hosp r Oaks

FRANK BATDORF
FLOOR, WALL and WINDOW COVERINGS
204 DeKALB STREET Telephone BRoadway 2-7825

Radcliffe
—Raymond mech Mirabile Beverage Co r Brookwater pk Gratersford
—Ruth E Mrs ofc sec Lewis C Detwiler r Eagleville
Rademan Isabelle atndt N'town State Hosp r do
Rader Clarence L (Dorothy J) bank clk h 36 N Montgomery av J'ville
—Elmer (Dorothy M) brkmn r 740 Kohn
—Frank mach (Phila) h 543 Astor
—Julius h 409 W Lafayette
—Lillian laby asst The Diel Co r 409 W Lafayette
—Norman (Ruth) supvr h 1859 Markley
Radicioni Jas emp L Frank Markel & Sons r 172 W Ridge
—Louis emp L Frank Markel & Sons r Conshohocken
Radio Station W N A R (Norristown Broadcasting Co Inc) John M Banzhoff sta mgr 115 W Main

RADIO TAXI
EQUIPPED WITH 2 WAY RADIO
Office
1450 W Main
tel BRoadway 2-1718
See page 57 Buyers' Guide and right side lines

Radle Danl W h 613 W Main
Radliff Meredith H (Anna) USN h 22 E Church rd, E Ply Valley
Radriguez Mary Lizza emp L Frank Markel & Sons r Conshohocken
Raeburn John M (Reba J) mgr Lloyd H Daub Inc r 204 Glenwood rd King Manor
—Wm A (Cecelia D) utility mn (Bettswood) h 134 Stanbridge
Rafaolski Domonick (Frances) lab h 607 E 4th Sburg
Raffeo Funeral Home (John A Raffeo) 516 E Marshall
—Gus C (Sylvia J) h 759 Sandy
—John A (Nettie) (Raffeo Funeral Home) h 516 E Marshall
—Jos (Anne) gro h Plymouth rd Ply Twp
—Paul h 537 Sandy
Rafferty Helen D claims rep Social Security Admn r 600 Buttonwood
—Ralph D (Mary G) pressmn (Phila) h 1324 Powell
Ragan Chas garagemn Nelson Dairies Inc h Port Indian
—Chas W (Ruth F) acct h 1508 Sterigere J'ville
—Earl F (Marion F) acct h 809 Buttonwood
—Herbert jr (Mabel I) supvr h 3036 Stony Creek rd Penn Sq Village
—Jos A ofc mgr Natl Cash Register Co r Roxborough
Ragano Nicholas (Adelina) shoe repr 529 Green h 527 do
Ragen John mech Asbestos Insulating Co Inc r 3431 E, Phila
Ragowski Edw (Stella) hwy insp h 743 Fraley Sburg
Ragsdale Nina wid Earl J W h 1509 Boyer blvd Curren Ter
Ragusa Agnes opr True Form Corset Co Inc r 723 Stanbridge
—Andrew C h 723 Stanbridge
—Anna ofc sec Beneficial Finance Co r 721 E Oak
—Anthony S (Rose) constn wkr r 428 Moore
—Benj C acct (Phila) r 723 Stanbridge
—Chas h 455 E Airy
—Chas A studt r 721 E Oak
—Gerald r 721 E Oak

Ragusa
—Gerald M (Frances R) carp h 216 E Marshall
—Harry L (Margt) lab h 714 Chain
—Jas h 835 Thomas
—Jas lab (Chalfond) r 721 E Oak
—Jerry appr electn r 722 Moore
—Jerry (Helen B) pntr h Belvoir rd Ply Twp
—Jos (Annie) cement wkr h 721 E Oak
—Jos (Sarah) lab h 501 W Main
—Jos (Mica) lab h 522 Moore
—Jos jr, cement wkr r 721 E Oak
—Lena fcty wkr r 501 W Main
—Lena wid Peter h 525 Moore
—Marie A clk r 501 W Main
—Mary hosiery wkr Herbert's Hosiery r 723 Stanbridge
—Peter A (Rita) bldg contr h New Hope st
—Rose wid Chas r 723 Stanbridge
—Susan emp L Frank Markel & Sons r 36 Ross Mogeetown
—Thos C (Lillian M) fruit and produce broker 1507 Arch h do
—Vincent (Mary) elec contr 722 Moore h do
Raguso Augustus (Anna M) lab E J Lavino Co h 820 Haws av
Rahm Wilson H (Mina E) mach h 5 New J'ville
Rahn Irvin (Florence C) lab h 60 N Schuylkill av J'ville
RAHN OSCAR T (Ruth M) sec Montgomery Norristown Bank and Trust Company h 211 W Freedley
Raifsnyder Lloyd M jr, atndt N'town State Hosp r RD 1 Hatfield
Railway Express Agency Inc, Earl Shoemaker agt 101 DeKalb
Raimo Albert A (Eleanor R) body and fender repr h 40 Old Fort rd K of P, UM Twp
—Mary T Mrs police guide Boro of N'town r 403 Walnut
—Nicholas M (Mary T) lab N'town Magnesia & Asbestos Co h 403 Walnut
Raimondi Albert C (Rose S) emp United Pipe Column & Railing Co h 235 E Brown
—Nicholas (Philomena) tire bldr h 1246 Pine
—Philomonena D wid Michl mach opr h 1302 DeKalb
—Thos (Lena) observer (Consho) h 217 Chain
—Wm C (Pauline) mach h 186 New Highland av J'ville
Raimondo Felix wldr United Pipe Column & Railing Co Inc r Conshohocken
—Peter (Etta) plate mkr The Hilyard Co h 129 E Marshall
—Salvatore lab h 415 E Marshall
Raindrop Mamie L atndt N'town State Hosp h 415 E Basin
Raine F Harold (Mary A) genl mgr Lansdale Lincoln Mercury h 168 N Whitehall rd J'ville
Rainer Mary F wid Robt r 507 Green
Rainey Eliz S Mrs h 627 Swede
—Helen clk Board of Assessment & Revision of Taxes r 319 Swede
—Helen E cable asmblr h 1027 DeKalb
Rainsford Victor E (Mary C) slsmn h 8 Old Fort rd K of P, UM Twp
Rainville Jos A (Pauline D) sls eng h 25 Cinnamon Hill rd K of P, UM Twp
Raisner Howard T clk Rdg Co r Eagleville
—Howard T jr (Blanche) slsmn Stroehmann Bros Co r Marilyn av Eagleville
—Washington M (Isabel) sht mtl wkr Lewis A Schott h 213 S Trooper rd J'ville
Rakosky Michl J r 204 Swede

E. EARL BARRETT
REALTOR
INSURANCE
Tel. BR 5-1165
Office 44 E. AIRY STREET (Opp. City Hall)
APPRAISING OF MONTGOMERY COUNTY REAL ESTATE A SPECIALTY

Who Sells It? Is Answered By the Classified Business Lists In this Directory

SHANNON COAL COMPANY
A. C. FLAD
Esso
FUEL OIL
Anthracite and Bituminous Coal
COKE
Tel. BR oadway 5-3953

J. FENTON CLOUD
REAL ESTATE — INSURANCE
507 SWEDE STREET Telephone BR oadway 2-3690

Rakowski Carol ofc sec Smith & Cahall r Conshohocken
Ralph Elia slsmn Adam Scheidt Ford Inc r Philadelphia
Ralston Ellen Jane nurse Sacred Heart Hosp h 909 DeKalb
—Maurice H slsmn (Phila) h 27 Hilltop rd Ply Valley
—S Lawrence state agt r 27 Hilltop rd Ply Valley
Ramack Andrew lab r 707 Haws av
Ramage Wesley supvr Bearoff Bros Inc r 137 W 2d B'port
Rambo Agnes H wid Chas E h 524 Green
—Calvin jan Phila Elec Co r Phoenixville
—Cora M tchr Eisenhower Sr High Sch r 1622 Locust
—Eliz L Mrs grad nurse h 409 W Marshall apt 2
—Eliz M wid S Milton h 1117 W Main
—Essie M wid Saml L h 634 Cherry
—Geo J jr, storekpr Taylor Fibre (Port Kennedy) r 506 Eastburn rd B'port
—Geo L (Nellie C) fibre mkr (Port Kennedy) h 506 Eastburn rd B'port
—Geo W equip opr Penna Dept of Hwys
—Harry W (Florence M) plant eng Synthane Corp h 1913 Juniata rd J'ville
—Helen wid Scheidt h Johnson rd Ply Twp
—Horace E asst sec-asst mgr Montg N'town Bank & Trust Co r 524 Green
—House (Peter Nemphos) hotel 415 Swede
—House Luncheonette (Peter Nemphos) 409 Swede
—John A (Eleanor G) councilmn Boro of B'port h 621 Green B'port
—John A jr, driver Lloyd H Daub Inc r 621 Green B'port
—Jos S (Sarah G) pres Rambo & Regan Inc r Locust la off Johnson rd RD 4 Ply Twp
—Kurtz N jr (Marguerite) carp h 1808 Ardin dr J'ville
—Margt M Mrs r 1976 Clearview av J'ville
—Marie E wid Harry h 1114 W Marshall
—Marple (Edna) carp r 541 Stanbridge
—Marple A clk Synthane Corp r 158 N Whitehall rd J'ville
—Mary E wid Chas prac nurse h 524 Haws av
—N Kurtz (Ella A) carp contr 158 N Whitehall rd J'ville h do
—& Regar Inc, Jos S Rambo pres Rowland B Murdoch v-pres Bessie S McAllister sec Geo Huganir jr, treas hosiery mfrs 670 E Main
—Retail Mill Store (Rambo & Regar Inc) women's and men's apparel 660 E Main
—Richd G (Ruth M) asmblr h 156 Mill rd EN Twp
—Thelka R cafeteria wkr h 640 W 4th B'port
—Wilford S (Cora M) h 1622 Locust
—Wm R (Anne M) night police N'town State Hosp h 511 W Lafayette
—Wm Y E (Ethel L) adv mgr h 50 Egypt rd J'ville
—Zathoe I r 640 W 4th B 'port
Ramey Leroy (Ethel R) mach h Church rd K of P, UM Twp
—Norma Mrs clk Met Life Ins Co r Wash Sq Gardens
Ramondo Chas G (Patsy A) clk h 5 E Crossfield rd K of P, UM Twp
Rams Head Ale (Adam Scheidt Brewing Co) 151 W Marshall
Ramsay Danl J (Alice A) bartndr h 200 Millcreek rd Ply Valley
Ramsey Carrie Mrs maid h Hazelton av EN Twp

Ramsey
—Chas E (Edna L) mach h 609 W Main
—Chas G studt N'town State Hosp r do
—Eleanor (Eleanor's Beauty Shop) h 930 W Marshall
—Frank (Bertha) h 710 Astor
—Helen M search clk Title Ins Co of Penna r Upper Darby
—Jas (Mary) lab h 241 E Main
—Norma C Mrs fnshr N'town Dress Co r 272 B, Sland UM Twp
—Wilber Terry (Mildred E) carp h 40 Potts av J'ville
Ramstine Alvin K (Marguerite) rec clk Lloyd H Daub Inc h 706 Chain
Rance Mary E domestic h 316 E Oak
Randall Albert H (Frances C) driver Hancock Fire Engine Co No 5 h 115 Haws av
Randolph Jas C studt r 1071 Powell
—Jennie L atndt r 1071 Powell
—Pearl hosp atndt r 22 W Oak
—Sarah beautician N'town State Hosp h 22 W Oak
—Straker (Bernice) jan Court House h 1071 Powell
—Straker jr, lab (Conshо) r 1071 Powell
Raneri Eileen Mrs r 230 Prospect av B'port
Raney Helen M h 319 Swede
Ranieri Dominic T (Alice M) sta firemn h 517 Grove B'port
—Frank J (Lydia G) lab r 655 Forest av J'ville
—Fred L jr (Margt M) bottler Adam Scheidt Brewing Co r 135 Noble
—John A (Sally Mae B) mldr h Ross rd K of P, UM Twp
—Pascal G (Kath R) carp h Ross rd K of P,
—Peter V lab r 715 Haws av
—Rose M cash Chatlins Dept Store Inc r 517 Grove B'port
—Rose Marie wid Jos r 715 Haws av
Ranish Geo (Marie) truck driver r 336 Manor av Blk Horse
—Michl Jos (Cath A) fibre wkr h 10 W 4th B'port
Rankin Harry guard Montg County Prison r Jenkintown
—Wm P (Helen) slsmn (Phila) h 7 Cinnamon Hill rd K of P, UM Twp
Ransom Edw (Bernice) lab h 412 E Spruce
Raphaelson Chas A (Helen) junk dlr 347 E Oak h 106 W Brown
Rapine Absolem A (Mary J) bar tndr h 21 Rosemont av
—Anna Mrs hsekpr r 326 E Airy
—Blanche Mrs clk Hallman & Radcliff r Fairview
—C Robt uphol Norris Uphol Co r 28 W Basin
—Carol M Mrs cash S S Kresge Co r Audubon
—Carrie M wid Absolem h 28 W Basin
—Chas h 207 Jacoby
—Chester store kpr Phila Elec Co r 207 Jacoby
—Chester E, USA r 28 W Basin
—Ellsworth B ship clk Keystone Cane & Crutch Co r Fairview Village
—Geo P r 200 Cherry
—Janet ofc sec Eisenhower Sr High Sch r 207 Jacoby
—JoAnn H Mrs dental asst Kenneth E Neiman r Trappe
—Jos P (Helen R) elev mech h 67 Powderhorn rd K of P, UM Twp
—Josephine L r 35 N Wakefield rd J'ville
—Margt Mrs r 43 Concord circle K of P, UM Twp

MAIN ROOFING CO.
General Roofing — Sheet Metal Work
TEL. BR oadway 5-8366 829 E. MAIN STREET

Rapine
—Maude S tipstaff Court House r 35 N Wakefield rd J'ville
—Meredith C (Helen L) plastic wkr h 205 Chain
—Walter J (Hedwig B) h 416 W Lafayette
—Wm tire bldr Lee Tire (Consho) r 1722 Arch
Rapoport Abr M (Kath C) phys 831 DeKalb h do
—Arnold S studt r 831 DeKalb
Rapp Anderson r 116 Haws av
—Harold (Marion B) mach (Consho) h 639 Stanbridge
—John L steel wkr h 1451 W Main J'ville
—Lois art tchr r 116 Haws av
—Mary K A wid Jos L h 116 Haws av
—Norman eng N'town Hauling Co Inc r RD 1 Collegeville
Rapposelli Anthony (Eliz) ofc clk h 250 S Trooper rd J'ville
—Thos truck driver Martino Candy Co r 113 Ford Consho
Rapski Walter F (Marie H) lab N'town Magnesia & Asbestos Co h 1210 James
Raquet Eliz M wid Harry A h 1300 Markley
—Harry A (Josephine C) supt Energetic Worsted Corp h 3102 Swedes rd Wash Sq Gardens
—John J formn Energetic Worsted Corp r Daws rd Wash Sq Gardens
—Wm J (Betty L) agt John Hancock Mut Life Ins Co h 2521 Spring View rd DeKalb Manor
Rascionato Jos S (Mary G) carrier PO h 424 E Main
—Jos S jr, sorter r 424 E Main
—Paul R studt r 424 E Main
Rascob Irwin mach McCarter Iron Works Inc r Phoenixville
Rath Ada A wid Thos P h 704 Astor
—Cath E sls clk Snyder's h 321 W Wood
—Danl F atndt N'town State Hosp r do
—Eliz M clk J F Spillane 5c to $1.00 Stores r 321 W Wood
—Jas J (Ethel M) servicemn McCoy's Music & Elec Co h 120 W 2d B'port
—Robt F (Veronica L) tube winder h 235 Hurst B'port
Rathmell Jas horticulturist Agrl & Home Economics Extension Serv r Lansdale
Ratiewicz Leon brewer Adam Scheidt Brewing Co r 624 W Main
Ratkiewicz Jos M concessionaire h 1006 Forest av
Ratkowski Theo R mach tndr Am Screw Co r Conshohocken
Ratner Fred E (Julia G) vender h 911 Swede
Ratoskey Leon J (Ann M) florist h 15 Terrace rd Curren Ter
—Robt L, USMC r 15 Terrace rd Curren Ter
—Ronald J studt r 15 Terrace rd Curren Ter
Rattner Louis opr B'port Pants Co h Philadelphia
Rau Paul A truck driver r 629 George
—Wm E (Evelyn B) truck driver r 128 W 5th B'port
—Wm S (Maria H) jan h 629 George
Raub Leonard (The Leonard Shop) r Reading
—Norman E (Louise) tchr h 619 W Main
Rauch Chas A (E Anne) (Bud's Garage) h 200 Brookside rd Penn Sq Village
—Clair I (Florence E) roofer 1324 Harding blvd h do
—Edw I, USN r 1324 Harding blvd

Raudenbush Bertha wid John W h 808 Kohn
—Betty whse hlpr Glenside Whol Co r 119 Hollywood av Trooper
—Franklin B (Margt A) heat treater (Lansdale) r 1339 Pine
—Joyce A clk Bell Tel Co r 1339 Pine
—Saml G (Mae R) driver-slsmn h 227 Orchard la Penn Sq Village
Rauen Thos J jr (Mary E) ofc mgr Goodyear Serv Stores r 3006 Chestnut Lafayette Hill
Rauhood Geo A (Florence B) mach h 834 W Marshall
—Helen E Mrs cafeteria wkr EN Sch h 100 Hancock av and 1st st Coleston
Raup Kimber C (Georgie B) stores kpr (Valley Forge) h 750 Stanbridge
Rausch Robt driver-slsmn Nelson Dairies Inc r 1214 W Airy
Rauseo Francis J Rev asst pastor Holy Saviour R C Church r 407 E Main
Rausher John (Margt) serv mgr h 46 Republic av J'ville
Rauth Ernest J steel wkr (Consho) r 1206 W Lafayette
Ravizza Lucy chkr Norris Lndry-Speede Clns Inc r Sunnyside av J'ville
—Marie braider N'town Rug Mfg Co r Sunnyside av RD 1
Rawn Cassandra F studt r 1418 Markley
—Frank B (Viola L) pres Rawn Garage Inc h 1418 Markley
—Garage Inc, Frank B Rawn pres Russell J Fisher v -pres-treas Fredk R Booth sec auto dlrs 209 E Main
—Katie D prac nurse h 1947 W Main J'ville
Ray Jas B jr (Eva) pres Norristown Box Co h 35 N Prospect av J'ville
—Jas R (Frances) elec appliances dlr h 15 S Wakefield rd J'ville
—John E (Ellen C) truck driver r 322 Manor av Blk Horse
—Oscar W (Evelyn) lab h 24 E Spruce
—Thelma ins agt Western & Southern Life Ins Co r Eagleville
—Wm studt r 24 W Freedley
—Wm H (Mollie W) dept mgr B E Block & Bros Inc h 24 W Freedley
—Wilmer studt r 24 W Freedley
Ray's Bar (Remo Borzillo) tavern 331 Green
—Jimmy Electrical Center (Jas Angelucci) elec appliances 1967 W Main J'ville
Rayburn Ceil Mrs atndt Launderette r Stanbridge
Raymond Geo (Eleanor) mach h 314 James
—Harry r 19 Summit Sland UM Twp
—Irving associate Tornetta & Co r Green Lane
—P Paul (Maria S) brick wkr h 435 Sandy
—Ruth driver Phila Elec Co r RD 1 Collegeville
—Vincent (Mary) lab h 1224 Astor
Rayson Marjorie dental asst Mark J Sablosky r Conshohocken
Raysor J Madison (Mamie E) r 36 Jacoby
Rea Gilbert H (Kathryn M) whol sls supvr Stroehmann Bros Co h 1513 Powell
Reabiger Albert (Dolores M) repr h 616 Renel rd Ply Valley
Reading Co, Jas C Erwin pass and frt agt pass sta 101 DeKalb and 303 Markley, frt sta 100 Mill, B'port sta 200 Depot
Reagan Dolores Ann ofc sec r 311 Prospect av B'port
—Edw J sub clk PO r 311 Prospect av B'port
—Jos (Joan H) slsmn h Woodhill rd UM Twp
—Wm L (Mary E) lab h 710 Clover la Ply Valley
Ream Chas G (Edith) h 209 W Fornance

W. C. FLECK & BRO., Inc.
Distributors for GENERAL TIRES
Road Service — Recapping — Fleet Service
1410 W. MAIN STREET Telephone BR oadway 5-0971

Reardon Colette A Mrs hostess h 649 George
—John R (Jennie A) whsemn Schuylkill Valley Gro h 13 N Wakefield rd J'ville
Reber Florence hse mother Montg Hosp r 704 Noble
—Leroy (Hazel) nursery mn (Consho) h 214 E Poplar
—Nora E wid Lester h 512 Astor
Reburn Harry slsmn r 271 E Main
—Harry E jr, atndt N'town State Hosp r do
Reckefus Scott S (Rita S) clk h 24 Maiden la K of P, UM Twp
Rector Michl riveter McCarter Iron Works Inc r Phoenixville
Red Edith B wid Chas V tube wkr h 7 E Brown
—Robt A (Dawn S) ins adj h 92 N Montgomery av J'ville
Redcay Harry S insp Penna Tpk h 1442 Willow
—Wm W (Mary G) asst formn h 72 W Rambo B'port
Reddick Lillian Mrs, Evangelist Church of God r 337 E Lafayette
Reddington Edw W (Marguerite H) ship clk Adam Scheidt Brewing Co h 41 E Freedley
—Edw W jr, studt r 41 E Freedley
—Margerite Mrs seal sale sec Montg County Tuberculosis & Public Health Soc r 41 E Freedley
—Wm (Linda) r 534 Buttonwood
Reddy Mary E atndt N'town State Hosp r Philadelphia
—Thos (Sara) h 650 Chain
Redfern Evelyn production wkr (Paoli) h 203 Hilltop rd Ply Valley
—L Russell (Ida V) plmb 1416 Juniper h do
Redican Gilbert T h 312 Tovet pl
Redington Howard wtchmn Court House r W Conshohocken
—Viola K mender Wildman & Swartz Inc r Port Providence
Redmond Eligah pressmn Mitchell Press r Wayne
—Ferdinand J (Anna M) fire marshal Boro of N'town h 218 Jacoby
Reed Earl L (Lydia F) millwright (Consho) h 533 Buttonwood
—Earline G ofc clk (B'port) r 533 Buttonwood
—Edwin H (Mildred) atndt N'town State Hosp r 31 E Spruce
—Ellanora wid Jas M r 1552 Powell
—Eug stablemn Blue Hill Riding Academy r 501 E Basin
—Geo J (Alice R) mech eng h 21 W Signal rd K of P, UM Twp
—Gerald (Helen) chem h 813 Erlen rd Ply Valley
—Grace E nurse N'town State Hosp r Phoenixville
—Guy r 1109 Swede
—H Marvin (Barbara M) observer h 211 Noble
—Harold J atndt N'town State Hosp r do
—Harry L (Margt R) mech Ray T Brady Motor Co h 914 Stanbridge
—Herbert L (Evelyn A) civ eng h 734 George
—Herman H (Alva B) supvr h 63 Ivy la King Manor UM Twp
—Jos R (Dorothy C) h 630 Erlen rd Ply Valley
—Joyce opr Bell Tel Co r 1209 W Oak
—Lawrence G (Myrtle M) pntr (B'port) h 522 Noble
—M Eliza h 1109 Swede

Reed
—Marjorie J Mrs sls clk F W Woolworth Co r 777 Kohn
—Nelson S (Alma I) mtl wkr Eckert Signs Inc h 26 W Airy
—Oliver H (Kathleen A) storekpr (Miquon) h 17 E Brown
REED OLIVER H JR (Dorothy C) associate J Fenton Cloud office 507 Swede tel BR 2-3690 h 222 Beechwood rd Penn Square Village tel BR 5-8791
—Richd E (Harriete F) tire bldr h 126 Oxford circle J'ville
—Robt W (Rose S) mtl lather h ns Charles st King Manor UM Twp
Reed's Jacob Sons, Danl P Hatch v-pres-mgr military uniform mfrs 10 DeKalb
—West End Drug Store (John H Hoffman) 400 W Marshall
Reeder Wm W (Eunice K) eng's aide h 209 Bryan's rd Penn Sq Village
Reedinger Jerome F (Martha L) pipe ftr h 1418 Astor
Reeme Anna M wid Melvin A clk h 210 Chain
Rees Caleb R (Cath S) road lab h es School la J'ville
—Florence C Mrs ofc mgr W T Grant Co r School la J'ville
—Frank T (Lillian) steel wkr h 828 Noble
—Jas electn r es School la 2 s W Main st J'ville
—Leona M Mrs bkpr A L Banham Whol Co r 325 Cherry
—Mary K Mrs br mgr Perfection Bakery h 33 W Main
—Russell J (Leona F) mtce mn h 325 Cherry apt A
—Sophie M wid John M h 1048 Willow
—Thos H charger r 700 Erlen rd Ply Valley
—Thos V (Eliza K) mach h 700 Erlen rd Ply Valley
—Wm H jr (Florence) steel wkr h es School la J'ville
Reese Anna wid Louis r 613 DeKalb
—Clayton A (Doris) mach h 2052 Mill rd J'ville
—David C (Gertrude) lab (Ply Meeting) h 421 E Airy
—Eleanor R clk r 1968 W Main J'ville
—Ellis B (Anna M) mach h 1968 W Main J'ville
—Ellis H slsmn Stroehmann Bros Co h 531 Swede
—Ellis H jr (Margt L) linemn's hlpr Phila Elec Co h 11 Lawton rd DeKalb Manor
—Ellis M jr, mach opr r 1968 W Main J'ville
—Francis lab r 322 George
—Frank T (Catharine W) real est agt h 1422 Markley
—Franklin T jr (Joan W) archt h 3023 Stony Creek rd Penn Sq Village
—Geo (Maude) formn h 2609 Swede EN Twp
—Harry (Leona E) brklyr 411 Depot B'port h do
—Harry (Maude) mtce mn h 32 N Jefferson av J'ville
—Harry G (Rose K) elec eng h King of Prussia rd K of P UM Twp
—J Harding (Irene E) jan Court House h 614 Haws av
—Jacob r 1968 W Main J'ville
—Jas (Kath) gro h 212 Winding way Ply Valley
—Jas E (Reese's Delicatessen) r 212 Winding way Ply Valley
—Jay mech Coleman & Schmidt r School la J'ville
—John P (Margt) mach h 322 George

I. T. HALDEMAN CO.
SAMUEL H. REIFF
GENERAL INSURANCE
524 SWEDE STREET Telephone BR oadway 5-0365

Reese
—Jos (Marie) driver Jefferson Fire Co No 1 r 1987 W Main J'ville
—Josephine Mrs bkpr W C Fleck & Bros Inc r 1412 W Main J'ville
—Kenneth H (Genevieve W) baker's hlpr Continental Baking Co r 3100 Swede rd Wash Sq Gardens
—Margt C mach opr (Lansdale) r 824 W Main
—Marian J ofc nurse Albert J Fingo and Thos J Natoli r 32 N Jefferson av J'ville
—Marinetta seamer Helena Hosiery Mill r 212 College av Trappe
—Mary slswn Perfection Bakery r 33 W Main
—Perry jr (Mary A) h 433 E Spruce
—Rachel pract nurse r 930 W Marshall
—Richd 3d, oculist r 212 Winding way Ply Valley
—Richd C (Catharine) carp r 4 Colonial dr DeKalb Manor
—Richd C sls clk Reese's Delicatessen r 212 Winding way Ply Valley
—Robt mach r 1968 W Main J'ville
—Robt B (Virginia) prsmn N'town Times-Herald r Worcester
—Robt W (Betty P) clk h 252 Bryans rd Penn Sq Village
—Thelma A clk r 1968 W Main J'ville
—Walter W (Josephine) clk State Liquor Control Board h 1412 W Main
—Warner B (Helen C) lab h 1004 DeKalb B'port
—Wm (Edith) lab (Consho) h 939 W Wash
—Wm J (Mary M) h 916 W Marshall
—Wm J jr, mach opr r 916 W Marshall
—Wm R (Winnie) mach h 214 Winding way Ply Valley
Reese's Delicatessen (Jas E Reese) 310 Cherry
Reeves Jos H jan Court House r Willow Grove
—Margt J waitress Luke's r 29 W Chestnut
—Raymond L jr (Matilda) shop supt McCarter Iron Works Inc r Lafayette Hill
Refino Frank meat ctr Saml Refino r 2937 Almond Phila
—Peter clk Saml Refino r 2937 Almond Phila
—Saml (Mary) gro 414 Arch h do
Reformed Church of The Ascension 20 East Airy, Rev R Maxwell Paine pastor
Regan Edw J (Cath T) electn h 215 Bryans rd Penn Sq Village
—Geo h 827 DeKalb apt 3
—Rodney E (Marie E) electn h 3116 Stony Creek rd Penn Sq Village
Regar Apartments 54 E Marshall
Reger Erickson A (Flora M) meat ctr Taglieber's Markets h Germantown Pike, EN Twp
—Erickson A jr (Kathryn W) linemn Phila Elec Co h 334 James
Reggar Peter (Julia) lab h 5 W Front B'port
Rehak John h 314 Holstein B'port
—John jr (Edith R) tester r 314 Holstein B'port
—Michl J woolen mill wkr r 314 Holstein B'port
Rehfuss Alice Cope Mrs antiques 522 DeKalb r RD 1
Rehrer Elmer O (Edna M) h 1210 Powell
—Paul jr (Shirley A) timekpr h ns Chestnut av J'ville
—Robt E carp contr 537 Hamilton h do

Reibstein Fred R (Ella) ofc mgr Pennland Foods Inc h 811 Erlen rd Ply Valley
Reichard Frank R, sr tax exam State Sales & Use Tax Div r Glenside
—Howard F acct Am Screw Co r Crooked la King Manor
Reichenbach Frank A (Anne F) elec formn h 3106 Swede rd Wash Sq Gardens
Reichert Albert H (Marie H) insp h 57 Burnside av J'ville
—Howard E (Marie A) carp h 30 E Elm
—Howard E jr, lab r 30 E Elm
—Wm D car washer Chas W Mann Motor Co r Collegeville
Reichley Chas A (Grace V) radio eng B E Block & Bros Inc r Lansdale
Reichman Penrose (Reichman's Sporting Goods) h 1320 Markley
—Ronald H slsmn Reichman's Sporting Goods r 1320 Markley
Reichman's Sporting Goods (Penrose Reichman) 526-528 DeKalb
Reichwein Albert E, USAF r 375 E Main
—Cyril R studt r 375 E Main
—Hannah E wid Frank h 375 E Main
Reid Anna Mrs h Grovers rd Ply Twp
—Bozeman L (Hyacinth M) funeral dir 222 E Wood h do
—Cecilia H clk Adam Scheidt Brewing Co r Plymouth Meeting
—Florence M wid Harry A h 1046 DeKalb B'port
—Geo T mach Luster-Jordon Mfg Co r Gallagher rd RD 4
—H Kingston (Nancy) clk PTS h 207 West Brown
—Henry P (Rhoda A) lab h 1066 Powell
—Isabelle Mrs r StJoseph's Protectory
—J Wallace investigator-appraiser State Inheritance Tax Office r Bryn Mawr
—Jetson ship clk (Oaks) r 1066 Powell
—Jos huckster 1067 Willow r do
—Jos L huckster 222 E Wood r do
—Julia domestic r 1066 Powell
—Mattie M ofc nurse Steph R Stanford r 1066 Powell
—Nancy knitter Wildman & Swartz Inc r 207 W Brown
—Oliver R r 222 E Wood
—Sidney paperhngr r 1060 Willow
—Susan Ann, X-ray tech (Bryn Mawr) r 1066 Powell
—Walter lab Thos W Faulkner Jr r 754 George
—Wm S (Ruth B) industrial relations wkr h 2107 3d Coleston
Reidenouer Earl J field rep Household Finance Corp r Pottstown
—Harold drftsmn McCarter Iron Works Inc r 35 W 6th Pottstown
Reiff Danl L (Margt J) bldg contr S Schuylkill av J'ville RD 2 h do
—Harry W (Helen P) mus studio 634 Germantown Pike, Ply Valley h do
—Henry J r 1114 W Airy
—Jean clk Stroehmann Bros Co
—Katie A h 1856 W Marshall J'ville
—Lena A r 1856 W Marshall J'ville
—Lloyd E supvr Schuylkill Valley Lines Inc r Spring Mount
—Norman D (Frances M) slsmn Stroehmann Bros Inc h 850 Cherry
—Oscar H (Beatrice E) cost acct (B'port) h 1232 Pine

MICHAEL G. GARBER
REAL ESTATE — BUSINESS CONSULTANT
INSURANCE — MORTGAGES
218 EAST AIRY STREET Telephones BR oadway 2-3276—2-9708

REIFF SAMUEL H
(BRUNHILALE)
(I T HALDEMAN CO)
GENERAL INSURANCE—ALL LINES
also
GENERAL AGENTS FOR
HARLEYSVILLE MUTUAL CASUALTY COMPANY
Location
524 Swede
tel BR 5-0365
h 21 Crockett rd, K of P, UM Twp
See page 32 Buyers' Guide and right top lines

—Susie A r 1856 W Marshall
—Wm E exec dir Montg County Assn for the Blind Inc r RD 1 Phoenixville
—Wilson agt Home Life Ins Co of Am r Collegeville
Reifsneider Clarence F (Cath V) brklyr h 49 Potts av J'ville
Reifsnyder Elsie L wid John J h 1027 W Marshall
—Emma M r 2121 W Main J'ville
—H Nelson (Emily W) treas Asbestos Insulating Co Inc h 1567 Sheridan la J'ville
—H Nelson jr (Betty W) asst treas Asbestos Insulating Co Inc r Plymouth Meeting
—J Herbert (Florence M) h 2121 W Main J'ville
—Jane tchr r 1567 Sheridan la J'ville
—John D (Betty) slsmn r 1027 W Marshall
—Susan E wid Edgar A h 62 N Whitehall rd J'ville
Reigner Lenore, X-ray tech Sacred Heart Hosp r 1802 Butler Pike, Consho
—Walter E (Kathryn E) huckster h 61 E Johnson highway Ply Twp
Reilley Anne W clk Valley Forge Hotel r 217 Cherry
—Cath Mrs r 512 Hamilton
—Edw A (Ann) surveyor h 217 Cherry apt 303
—Edw L hlpr Tose Inc r Pensauken, NJ
—Jos (Bertine) timekpr h 117 Stanbridge
—Saml T laby mgr-purch agt The Sharples Corp r N Merchantville, NJ
Reilly Anna Marie laby tech (Evansburg) r 1228 W Marshall
—Bernard F (Margt M) mech eng h 7 Maiden la K of P UM Twp
—Cath M domestic h 806 Green
—Danl P refreshment stand Elmwood Park r 248 E Oak
—Eliz maid Sacred Heart Hosp r 1430 DeKalb
—Ellen M studt r 35 E Airy
—Francis J tire wkr r 806 Green
—J Richd (Helen C) carp h 26 W Wood
—Jos L (Victoria M) ticket clk PRR Co h 911 DeKalb
—Josephine ofc sec Sacred Heart Hosp r 2033 Clearview av J'ville
—Mary A sten PRR r 822 W Marshall
—Mary E (Norris Beauty Shop) r 1228 W Marshall
—Mildred Mrs h rear 34 Summit Sland UM Twp
—Peter J warden Montg County Prison h 35 E Airy
—Robt E (Alice G) chf of police Boro of Norristown h 822 W Marshall
—Robt E jr (Anne N) sub carrier PO h 10 Rosemont av
—Rose A wid John M h 1228 W Marshall
—Saml T wtchmn Tose Inc r Pensauken, NJ
—Thos J h 248 E Oak
—Thos J sub carrier PO r Audubon

Reilly
—Victoria M Mrs sls clk Novell's Inc r 911 DeKalb
—Virginia M sten Henry W Mathieu Agency r 401 E 10th av Consho
—Wm J (Phyllis K) clk r 735 Haws av
Rein Eric cln Plymouth Country Club r do
Reinard Grace M home economics supvr Montgomery County schs r 1025 W Main
Reiner Chas E carp Earl R Kutz r Cold Pt
Reinert Allen B (Dolores S) sls eng h 908 DeKalb
—Elmer D (Rebecca J) h 216 Francis av Coleston
—Guy D lab Penna State Highway Dept r Frederick
—Peter (Kath) mach h 115 Montgomery av Coleston
Reinford John S caretkr Penna Dept of Highways r 74 2d av Collegeville
Reinhard Lillian W Mrs asst mgr Hamilton Hotel r 1201 W Main
Reinhardt Emil (Helyn E) knitter Helena Hosiery Mill h 1201 W Oak
Reinhart Lois wid Jas h 509 E Basin
—Mary E r 822 Swede
Reinl Chas (Margt) genl formn Phila Textile Finishers Inc r Egypt rd Audubon
Reinmiller Harold E (Marie) tchr Eisenhower Sr High sch h 116 Hancock av Coleston
Reisert Walter E (Emily C) tool mkr h 22 Old Fort rd K of P, UM Twp
Reismiller Nelson lab r ss W Main 1 e Lawn J'ville
Reiss Kurt W (Mary Ann) acct h 16 Edgewood rd Schoolhouse Manor, UM Twp
Reiter Edw h 329 Green
—Eliz M wid Harry h 927 Jackson
—Francis hlpr Raun Garage Inc r 420 E Airy
Reliable Tailors (Amedio Cipollone) 231 W Main
Remar Jos A (Anna E) lab h 410 Coates B'port
Remelsberger Edw E (Margt M) tech illustrator and drftsmn Sanders E Thomas (Pottstown) h 61 Burnside av J'ville
—Grace E wid Jas E r 61 Burnside av J'ville
Remington Rand Inc serv ofc 22 W Airy
Rempp Wm h 2606 Swede rd EN Twp
Renara Nicholas (Eva) lab (Consho) h 1330 W Main
Rendle Gilbert R (Eliz) v-pres Peoples Natl Bank of N'town h Marion av EN Twp
Reninger Sally bakery wkr h 712 Chain
Renish Allen (Shirley) elec eng (Lansdale) h 769 Kohn
—Andrew J quarry wkr r 418 Mill B'port
—John J (Florence L) lab h 33 W Rambo B'port
—Steph J highway wkr r 418 Mill B'port
Rennard Dorothy G Mrs retainer bender h 131 W Main apt 1
—Jas J jr (Dolores E) slsmn-collr Peoples Furn Outlet h 143 W Lafayette
Renneberg Jos A r 128 E Main
—Joyce looper r 128 E Main
—Mary Mrs looper h 128 E Main
Renner Leidy A (Kathleen L) jan Pa State Highway Dept h Germantown Pike, EN Twp
Renninger Earl E studt N'town State Hosp r do
—Harry mercantile assessor Board of Assessment & Revision of Taxes r Glenside
—Lloyd J (Charlotte M) (Renninger's Food Market) h 504 Meadowbrook rd EN Twp
—Sally wrapper Penn Branch Frosted Foods Inc r 712 Cherry

Member Federal Deposit Insurance Corporation
Montgomery Norristown
BANK AND TRUST Company
Member Federal Reserve System
NORRISTOWN — — NORTH WALES

Renninger's Food Market (Lloyd J Renninger) DeKalb Pike, EN Twp
Renoll Clarence H tchr David Rittenhouse Jr High sch r 374 N Charlotte Pottstown
Renshaw Elsie M clk Prud Ins Co of Am h 221 Buttonwood
—Florence M wid Burton r 221 Buttonwood
Rentschler Clarence elec mech Phila Elec Co r Spring City
Renzie Frank quarry wkr r 815 Violet
Repper R (Anne) firearms dlr h Crooked la Hughes Park, UM Twp
Reserve Life Insurance Co, Bertha D Hildebrandt supvr 325 Swede
Reservoir cor DeKalb and Johnson highway
Resick John J lab r 33 W Rambo B'port
Resinickio Lulu r 1344 Harding blvd
Resnick Albert (Joan I) slsmn h 103 Norwood la Penn Sq Village
Ressler Carl electronic wiremn r 119 Lincoln ter J'ville
—Herbert K, USAF r 119 Lincoln ter J'ville
—Ira (Virginia) paper mkr (Miqnon) r 639 Haws av
—John M atndt N'town State Hosp h 269 E Main
—Robt R (S Annetta) clk h 119 Lincoln ter J'ville
Rettzo Jos F (Agnes E) pntr h 3102 Sycamore la Penn Sq Village
Retzler Eliz wid Matthew r 128 Crooked la King Manor, UM Twp
Reuben Thom (Callie) constn wkr h 344 E Chestnut
Reubin Cary L grad nurse r 817 Violet
—Earl (Lucille) lab h 1077 Powell
—Eddie (Willibel) steel wkr h 817 Violet
—Richd (Carrie) lab h 1025 Willow
—Richd J back tndr Daring Paper Co
—Robt E lab r 1077 Powell
Reustle Jas F (Dorothy) ordermn Phila Elec Co h 816 Buttonwood
Revilinni Eleanor opr True Form Corset Co Inc
Rex Amos r 231 W Main
—Anne Jean clk r 1210 DeKalb
—Cafe (Jos and Chas D Lasorda) 428 Arch
—Carl tel linemn r 1316 DeKalb King Manor
—Clara E B wid John h 720 DeKalb
—Edw K (Florence) stm pipeftr h 115 Kingwood rd K of P, UM Twp
—Edw W (Emma) supt h 70 N Whitehall rd J'ville
—Eleanor, IBM opr Montg N'town Bank & Trust Co r 70 N Whitehall rd J'ville
—J Harvey (Virginia S) slsmn h 1210 DeKalb
—Jane W Mrs slswn James B Beerer r 57 E Wood
—Joan Elaine clk r 70 N Whitehall rd J'ville
—John H jr (Jane W) constn formn h 57 E Wood
—Luncheonette (Chas Lasorda, Angelo Nacole) rear 428 Arch
—Patricia W Mrs sls clk Snyder's r 1828 Wayne dr RD 2
—Robt C studt r 70 N Whitehall rd J'ville
—Ronald W, USA r 70 N Whitehall rd J'ville
—Roy steel wkr r 221 DeKalb
—Ruth R clk Luke's h 540 DeKalb
—Wm S (Patricia W) linemn hlpr Phila Elec Co r 1828 Wayne dr
Reyan Albert E jan Court House r RD 2 Conshohocken
Reyburn Wm R jr (Rita M) slsmn h 721 Clover la Ply Valley
Reyner Jack C h 213 Bryans rd Penn Square Village
Reynich Steph lab Pa Dept of Highways r 418 Mill B'port

Reynolds Ann J clk-sten Social Security Administration
—Constance ofc clk Max Kuperstein & Co r 1008 Forest av J'ville
—Elsie hsekpr r 529 Astor
—Frank R (Dorothy) pres Reynolds Knitting Mills Inc h 1008 Forest av J'ville
—Geo H (Thelma) constn wkr h 1½ W Front apt 1 B'port
—Helen wid Henry sexton First Baptist Ch h 721 George
—Henry fruits and produce 509 W Marshall
—Jean C sten Duffy, McTighe & McElhone r 1957 Clearview av J'ville
—Knitting Mills Inc, Frank R Reynolds pres Leo N Reynolds v-pres-treas Marian R Doyle sec 604 Walnut
—Lawrence M jr (Jean V) formn h 1957 Clearview av J'ville
—Leo N (Margt A) v-pres-treas Reynolds Knitting Mills Inc h 1423 Pine
—Lois E atndt N'town State Hosp r 319 E Basin
—Mary wid Lawrence M h 119 Wayne av
—Mary M wid Frank P h 710 Haws av
—Moses (Georgie) lab h 1 Depot B'port
—Otis (Mazie) h 407 W Wood
—Paul (Ella B) chauf (Plymouth Meeting) h 99 Egypt rd J'ville
—Roger B (Bettina) lawyer 536 Swede r Ardmore
—Sara S phys N'town State Hosp r do
—Wm E collr B E Block & Bros Inc r Conshohocken
—Wm E sec N'town Lodge No 213 Loyal Order of Moose r 8 Circle dr Trooper
—Wm G (Regina M) level mn h 2116 Crawford dr J'ville
Rheiner Audrey S chg nurse N'town State Hosp r Chalfonte
Rheubottom Jas H (Frances M) lab h 1044 Willow
—Wm A lab r 1044 Willow
Rhine Harry O frt condr h 1421 W Main J'ville
Rhoad Merritt N pres Rhoad Paving & Construction Co r Wyndmoor
—Paving & Construction Co, Merritt N Rhoad pres Harry Marchese v-pres Jos C Marchese sec-treas road contrs 306 W Main
Rhoadarmer David L tile str r 15 Rosemont av
—Florence O wid John G h 15 Rosemont av
—John G jr (Norma E) drill press opr h 804 George
Rhoades Albert C h 1015 Cherry
—John H slsmn Louis D Mann r Trappe
—Karl (Arlene) h 2 Laurel la Ply Valley
—Norman W (Idelia M) h 102 DeKalb B'port
Rhoads Albert clk N'town Magnesia & Asbestos Co r 606 Ford W, Consho
—Allan mech Asbestos Insulating Co Inc r 5926 Hegerman Phila 24
—Alma L (Hartenstine Printing House) h ws Egypt rd J'ville
—Arth (Mabel) lab h 545 Cherry
—Betty Lou customers rep Phila Elec Co r 432 W Germantown pike Ply Meeting
—Collier reporter N'town Times-Herald r RD 3 Pottstown
—Elsie clk Glenside Wholesale Co r 121 Colonial dr RD 3
—Ernest E (Thelma) mech h 846 Bush B'port
—G Lewis (Martha) mech B F Goodrich Co (Oaks) h 545 Buttonwood
—Harvey A band saw opr h 247 E Oak
—J Pierce pntr Police Dept, Boro of N'town r 409 W Germantown pike
—Jas (Vera) steel wkr r 1015 Cherry

NORRISTOWN'S LARGEST DEPARTMENT STORE
11-25 W. Main St., Norristown — High and Charlotte Sts., Pottstown
BLOCK'S
TEL. BRoadway 5-8700
FOR ALL DEPARTMENTS

GIRVAN LINOLEUM SHOP
COVERINGS FOR
FLOORS — WALLS — COUNTERTOPS
Telephone BRoadway 2-6673 2803 SWEDE ROAD

RAY T.
BRADY
MOTOR
CO.
•
STUDEBAKER
MOTOR
CARS
and
TRUCKS
•
Sales
—
Service
—
Parts
•
Markley
and
Oak Sts.
•
Tel.
BR
5-0186

Rhoads
—John A (Helen B) mech eng McCarter Iron Works Inc h 544 Hamilton
—Kathryn L h 312 W Fornance
—Lynn V wtchmn The Dill Co r 1612 Juniper
—Martha Mrs grad nurse Fair Villa Nursing Home r 545 Buttonwood
—Mildred C r 1015 Cherry
—Motorcycle Shop (Otis L Rhoads) 100 W 8th B'port
—Norman (Idalia) mach opr h 367 Moore
—Norman W (Jean) h 110 Colonial dr DeKalb Manor
—Otis L (Rhoads Motorcycle Shop) h 119 W 6th B'port
—Otis L jr (Violet L) wtchmn h 100 W 8th B'port
—Paul (Elsie) coater h 121 Colonial dr DeKalb Manor
—Philomena Mrs emp L Frank Markel & Sons r ws Belvoir rd Blk Horse
—Ronald (Philomena) h ws Belvoir rd Blk Horse
—Ronald (Dorothy M) mech (Wilm, Del) r 112 Hartranft av
—W Pierce r Hanna av EN Twp
—Wilmer B (Lina) pharm N'town State Hospital h Hanna av EN Twp
Rhode Wm lab h 424 Moore
Rhodes Arth E electn Wm S Musselman r YMCA
—Donald (Eloise) h 831 Swede
—Jacolyn Lu studt r 1729 Powell
—John lab r 626 Arch
—Julius (Laura) custdn h 803 Thomas
—Kath K Mrs sec N'town Garden Club r 1729 Powell
—Ralph R (Kath K) ceramic eng h 1729 Powell
—Ralph R jr, studt r 1729 Powell
—Thos J (Viola R) prsr h 626 Arch
—Thos J (Shirley A) steel wkr (Phoenixville) r 626 Arch
Ribble Darrah E (Laura E) v-pres H A Riecke & Co investments (Phila) h 1517 Plymouth blvd Curren Ter
—Darrah E jr, studt r 1517 Plymouth blvd Curren Ter
Ribley Fred W (Bertha F) custdn Montgomery County Medical Society h 653 George
—Robt E r 653 George
Ricard Fred L (Agnes) lab r 544 Cherry
—M Agnes emp N'town State Hosp r 544 Cherry
Ricardo Solomon S (Angeline) h 418 Arch
Riccardelli Anthony A (Rita D) asst to formn h N Whitehall rd EN Twp
—Frank F h N Whitehall rd EN Twp
Riccardi Anthony F clk r 721 Walnut
—Luigi (Cathrine) h Sandy Hill rd Ply Twp
—Stephen D (Bertha M) emp Wm Bambi & Sons Inc h 721 Walnut
Ricchie Joanne ofc sec Beneficial Finance Co r Conshohocken
Ricci Rocco J (Eva L) weigh mstr r 608 E Marshall
—Terry Ann typ Peoples Natl Bank of N'town r Conshohocken
Riccio Leonard L (Sadie) acct 504 Swede h 20 Terrace rd Curren Ter
Riccioli Anthony (Gloria) constn wkr Cosmo Riccioli h rear 1103 Willow
—Chas C (Philomena M) (Riccioli & Cione) h 237 Francis av Coleston
—& Cione (Chas C and Michl Riccioli and Salvatore J Cione) genl bldg contrs 231 Francis av Coleston
—Cosmo (Mary) bldg contr 1103 Willow h do

Riccioli
—Michl (Vivian P) (Riccioli & Cione) h 1724 Powell
—Sara bkpr Cosmo Riccioli r 1103 Willow
Rice Evelyn D wid Lawrence J r Old Arch rd Oak Knoll, EN Twp
—Evelyn S ofc clk r 1307 Markley
—Hobart H (Lee S) mech eng h 53 N Wakefield rd J'ville
—Jas door tndr r 1035 Green
—Jas N (Ruth L) ins agt (Phila) h Fletcher rd UM Twp
—Margt bkpr Children's Aid Society of Montg County r Philadelphia
—Margt R Mrs r 29 Rittenhouse blvd J'ville
—Norman A prin Black Horse sch r 234 Overlook rd Ambler
—Wm H (Emmilie E) meat ctr Jas J Greco h 1307 Markley
—Wm H J, USAF r 1307 Markley
Rich Anne wid Jas R h 203 W Brown
—Carl E (Louise S) spinner r 1229 Swede
—Chas W (Geraldine H) sls supvr h 16 Musket rd K of P, UM Twp
—Cornelia Mrs prsr Speed-E-Cleaners r 420 E Basin
—Frank (Cornelia) prsr M & D Cleaners h 420 E Basin
—Geo constn wkr h 327 Moore
—Hilda H Mrs (M & D Cleaners) r 1054 Powell
—Jas D mach (Consho) r 669 Kohn
—Jesse W (Wilhelmina L) tailor M & D Cleaners h 1012 Willow
—Jos r YMCA
—Julia A soc serv wkr N'town State Hosp r Media
RICH LEWIS S (Hilda) (M & D Cleaners) office 266 E Main tel BR 2-2288 h 1054 Powell tel BR 5-1197
—Marguerite W wid Jas grad nurse r 669 Kohn
—Wilhelmina L (Rich's Beauty Shop) r 1012 Willow
Rich's Beauty Shop (Wilhelmina L Rich) 1012 Willow
Richard Cath E ofc sec Wm L Huganir r Walnut and Church rd King Manor
—Clayton jr h Church rd King Manor, UM Twp
—Harry J jan Montg N'town Bank & Trust Co h 519 Barbadoes
—Howard F paymstr h 135 Crooked la King Manor, UM Twp
—Lue V wid Wm h 510 Astor
—Lynn G (Geneva) store mgr h Montgomery av, K of P, UM Twp
—Morris J r 135 Crooked la King Manor, UM Twp
Richards Alvin S (Carolyn A) (Launderette) h 1000 W Main
—Bertha M r 1720 Chain
—Blanche D wid Geo B typ Bryn Mawr Hosp h 1003 W Main
—C Havard (Mabel T) plmb h 27 S Trooper rd J'ville
—Carol L nurse Montg Hosp r 1301 E Main
—Carolyn A Mrs atndt Launderette r 1000 W Main
—Clayton (Ella) (Richard's Quonset Store) h Crooked la and Church rd, UM Twp
—Edna M clk County Dept of Veterans Affairs h 212 Noble
—Edw R (Agnes R) ofc clk r 1406 Astor
—Ella Mrs (Richards Quonset Store) r Crooked la King Manor, UM Twp
—Ella E Mrs r 2202 Coles blvd Coleston
—Frank tchr N'town Music Center r Kenilworth

FEDERAL SAVINGS AND LOAN INSURANCE CORPORATION
SAFETY OF YOUR SAVINGS
INSURED
UP TO $10,000
NORRISTOWN Federal SAVINGS & LOAN ASSOCIATION
104 W. MAIN ST.
TEL. BR OADWAY 5-4336

Richards
—Fred D (Eleanor K) lab (B'port) h 111 Pearl
—Fred L (May) carp h 20 E Wood
—Harold (Mildred) atndt N'town State Hosp h 638 Kohn
—Helen E corres sec The Historical Soc of Montg County h 809 Swede
—Iras bank runner Phila Natl Bank h 706 Swede
—Isaac beader (Consho) r 206 Noble
—Jesse W (Monica H) lab r 436 Ford B'port
—John F (Marie E) clk h 1113 W Main
—Marion E atndt N'town State Hosp h 54 W Basin
—May H r 206 Noble
—Oliver r 27 S Trooper rd J'ville
—Oscar W (Patricia M) (O W Richards Direct Mail) (Phila) h Sharon dr UM Twp
—Punch cook h 117 E Marshall
—Quonset Store (Clayton and Ella Richards) gro Crooked la King Manor, UM Twp
—Russell L chf desertion and probation officer Montg County r Plymouth rd Ply Meeting
—Saml S (Gertrude M) h 18 W Freedley
—Sara E wid Wm h 206 Noble
—Steph prsr Peoples Cleaners & Dyers r Mt Pleasant av Wayne
—Thelma I tchr David Rittenhouse Jr High sch r 377 N Charlotte Pottstown
—Walter agt Met Life Ins Co r Perkasie
—Wm (Carole) lab h 1301 Ridge rd Black Horse
—Wm A stripper h 12 Lincoln av
Richardson Elouise Mrs domestic Fair Villa Nursing Home r 527 E Lafayette
—Frances hsekpr r Plymouth rd Ply Meeting
—Frank driver Cardox Corp r Broomall
—Geo (Rita) auto mech h 208 Orchard la Penn Sq Village
—Geo J (Mary C) formn h 731 Grove B'port
—John (Elouise) lab h 527 E Lafayette
—Jos (Joyce) hauling contr 35 E Rambo B'port h do
—Lewis S mgr Colonial Life Ins Co r Drexel Hill
—Margt T wid Harry R tchr r 1025 W Main
—Mildred A clk B'port Natl Bank r RD 1 Bridgeport
—Robt A, USN r 731 Grove B'port
—Thos h Shoemaker rd B'port RD, UM Twp
—Wm C (Eliz M) blrmkr h 507 Astor
Richers Sara J Mrs sec N'town Box Co r 132 Mill rd, E Norriton
Richet Jas W (Willie M) steel wkr r 347 Moore
—Moses jr (Roberta) steel wkr h 347 Moore
Richie Emma E Mrs opr B'port Pants Co r 824 Ford B'port
—Jos E (Emma E) mech Marchese G M C Truck Sales & Service Inc h 824 Ford B'port
Richmond Matilda r 21 Stanbridge
—Mina C wid Sidney C h 1015 Stanbridge
—Thos A (Rosella E) formn h 18 W Marshall
—Thos A jr r 18 W Marshall
Richter Stanley W (Anne) bottler Adam Scheidt Brewing Co h 512 Kohn
Rickards Wesley T milker N'town State Hosp r do
Rickenbacker Jas H atndt N'town State Hosp r 114 E Spruce
—Julius (Mary) lab Alan Wood h 114 E Spruce
—Mary E atndt N'town State Hosp r Conshohocken

Rickers Herman H (Sara J) mech Wick & Rouillot h 132 Mill rd Penn Sq
Rickle Edith J domestic r 15 Centre av J'ville
Rictor Anna May opr r 38-39 Ross Mogeetown
Riddick Jesse (Marie V) electn h 198 E Oak
Riddle Carl L (Marian L) supvr h 2407 Alan rd EN Twp
—Jas D mech r 2407 Alan rd EN Twp
—John F h 535 Hamilton
Ridge B Alice r 107 W 9th B'port
—Chas A (Bertha A) electn r 107 W 9th B'port
—Elwood (Bertha) mtce mn h 2623 Hillcrest av Penn Square
—John L lab r 22 E Chestnut
—Mary M r 22 E Chestnut
—Maxine M nurses' aide r 9 E Oak
—Mildred E lab r 222 Buttonwood
—Minnie wid John r 19 Lynn dr Whitehall Park
—Pike Auto Parts (Carl J Shorley) 1425 Ridge rd Blk Horse
—Pike Farmers Market & Auction Inc, Harry Chack pres Henrietta Chack sec-treas 914 E Main
—Raymond T (Louise) wtchmn Am Screw Co h 9 E Oak
—Walter J (Josephine C) h 9 E Elm
—Wholesale Co (Alphonso and Theo J Marinari) 1206 Ridge rd Blk Horse
Ridings Jas insp Pa Dept of Highways r 415 School, North Wales
—Robt C (Marjorie M) power eng h Croton rd UM Twp
Riebel Christian S (Sadie M) carp h 126 Wayne av
Rieger Anna Mrs (Montgomery Electrical Supply Co) r 1411 Plymouth blvd
—Carolyn clk Met Life Ins Co r 830 W Marshall
—Chas (Lydia) carp (Phoenixville) h 722 Chain
—Chas, USN r 722 Chain
—Elaine clk r 722 Chain
—Fred L slsmn Singer Sewing Machine Co r 825 Noble
—Fredk, USN r 825 Noble
—H Arth (Lillian) adv mgr B E Block & Bros Inc h 822 Buttonwood
—Leo (Anna) (Leo's Continental Sweet Shop) h 825 Noble
—Miriam cook Leo's Continental Sweet Shop h 220 W Brown
—Sarah C dec r 220 W Brown
—Stanley (Helen) CPA 540 Swede h 824 Buttonwood
Riemer Jos T phys 818 DeKalb r Manoa
Ries Emma N wid Alfonso h 304 W Wood
Riess Eric G (Eliz) mach h 170 Oxford cir J'ville
Rietheimer Geo E (Helen W) milk mn h 27 Old Fort rd K of P, UM Twp
Rifenderfer Chas H jr, asst mgr loan dept Montg N'town Bank & Trust Co r 37 N Schuylkill av J'ville
—Chas N (Blanche E) asst mgr h 125 S Whitehall rd J'ville
Riffert Earl C (Virginia) insp h 28 Liberty av J'ville
—Earl C jr, appr plmb Jos B Rogers jr r 28 Liberty av J'ville
Rigefsky Bernard slsmn Continental Baking Co r Philadelphia
Rigero Danl (Anna Marie) pntr (Phila) r 83 Center Sburg
Rigg Angeline r 143 Oxford cir J'ville
—Anna weaver N'town Rug Mfg Co r Burnside av RD 2
—Anthony (Rose) lab r Old Arch rd EN Twp

Alan Wood COKE
The Modern Domestic Fuel
•
High Carbon
Low Ash
More Heat
Less Waste
•
ALAN WOOD STEEL COMPANY
COKE and CHEMICALS DIVISION
Main Office CONSHOHOCKEN, PA.
Plant SWEDELAND, PA.
PHONE BR oadway 2-4800
•
Other Products
PIG IRON
ORE CONCENTRATES
COAL CHEMICALS
BENZOL
TOLUOL
XYLOL
NAPHTHALENE
SOLVENT NAPHTHA
AMMONIA SULPHATE
TAR ACIDS
TAR BASES
•
Alan Wood COKE

JOHN J. CORSON
REAL ESTATE — INSURANCE
33 W. MAIN STREET Telephone BRoadway 5-8585

CREDIT BUREAU OF GREATER NORRISTOWN
INVESTIGATIONS — COLLECTIONS
Phone BRoadway 2-1622
620 DeKALB STREET

Rigg
—Gabriel T (Geraldine) bull dozer opr h 217 Liberty av J'ville
—Laura E Mrs opr True Form Corset Co Inc h 632 W Lafayette
—Norris M (Rebecca E) insp h 233 Chain
—Saml (Anna) lab h 33 Burnside av J'ville
—Virginia H Mrs alteration shop 610 W Lafayette r 760 George
Riggin Josephine wid Raymond h 1300 Powell
Riggs Calvin W chf clk County Election Bd r Conshohocken
—Marjorie slswn J Ralph Shuler r Collegeville
Righter Anna Mrs r 660 Chain
—Louise cafeteria wkr Eisenhower Sr High Sch r Germantown pike RD 3
—Richd D driver Tose Inc r RD 1 Collegeville
—Wm H pntr N'town State Hosp r Conshohocken
Rightler M Myrtle wid Wm A h 300 W Brown
—Wm storekpr Phila Elec Co r RD 2 Telford
Riillo John R slsmn Adam Scheidt Brewing Co r Philadelphia
Riker Ella C wid Jas r 520 Arch
Riles Gordon C (Ida M) agt r 1201 W Main
Riley Alf E jr (Dora M) plmb h 624 Astor
—Chas A atndt N'town State Hosp r 1201 Stanbridge
—Clarence E drftsmn r 3209 DeKalb blvd Wash Sq Gardens
—Elaine Y Mrs tel opr r 1439 Powell
—Frank G r 1019 Cherry
—Herbert R (Mary E) mach opr (Port Kennedy) h 33 Rosemont av
—John T mach h 1331 Pine
—Jos (Jane) lab h 2033 Clearview av J'ville
—Laura Mrs agt Met Life Ins Co r Conshohocken
—Patricia, NCR opr Montg Hosp r 105 E 4th Consho
—Richd G mach h 1403 Markley
—Wm R (Helen O) mach opr Am Screw Co h 303 Forest av
—Wilmer W (Olive M) clk r 1403 Markley
Rimmer Roy J (Theresa A) filter mn h 2917 Penn Sq rd Penn Sq Village
Rinaldi Anthony J wool wkr r 431 Grove B'port
—Dominick (Angelina) wool wkr h 431 Grove B'port
—Michl A wool wkr r 431 Grove B'port
Rindlaub Kath G tchr Eisenhower High Sch h 315 W Roberts
Rinehart Helen I Mrs slswn Snyder's r Collegeville
—J Lester treas Board of Education Upper Merion Twp School Dist r Matsonford rd RD 1 Consho
—Lynford R (Helen I) mech Grater-Bodey Co h 190 Liberty av J'ville
—Ruth E sten Montg N'town Bank & Trust Co r RD 1 Conshohocken
—Walter L (Mary Y) constn eng h 3003 Swede rd Penn Sq
Rinehold Harold R (Shirley J) platform mn h 212 W Main
—Ralph H (Eleanor) truck driver h 348 W Main
Ringgold Grace clk r 351 Moore
Ringler Andrew formn r 301 Forest av J'ville
—M Ethel bkpr (Phila) h 611 Swede apt 406
—Rosie C wid Adam h 731 W Lafayette
Ringold Harold car plshr r 351 Moore
Rinker Betty K Mrs ofc sec Robt G Dreslin & Co r Conshohocken
—Lynn (Virginia S) lab h 742 Buttonwood
—Virginia S Mrs atndt N'town State Hosp r 742 Buttonwood
Rinkers Anthony (Susan H) mtce electn h 618 Swede
Rinlaub Kath G tchr h 315 W Roberts
Rio Dominic T (Lucy H) plmb h Church rd K of P UM Twp
—Dusa Rose Mrs settlement clk Title Ins Co of Penna r W Conshohocken
Ripka Dorothy nurse Sacred Heart Hosp r 117 Valleyview rd DeKalb Manor
—Jos R (Dorothy) h 117 Valley View rd DeKalb Manor
Rippman Grant D (Selina H) supply serv mn Bell Tel Co (Phila) h 1443 Willow
—Raymond B (Mary S) chf of transcribers and computers County Comnr's Ofc h 1445 Willow
Risell Walter R (Bessie V) clk (Phila) h 709 W Elm
Risher Robt (Helen) steel wkr r 2082 W Main
Ristine Irwin H agt Prudential Ins Co of America r Conshohocken
—Peter emp (Ardmore) r 537 Astor
Ritchie Dorothy L missionary (Consho) r 1810 Pine
—Thos Edw (Gertrude A) boiler insp (Phila) h 1810 Pine
—Thos Edw jr, USN r 1810 Pine
Ritrovata Salvatore whsemn Schuyl Val Gro Co Inc r 237 E 4th B'port
Ritrovate Nicholas (Pearl S) real est, genl ins and notary public 203 E 4th B'port h do
—Pearl S Mrs clk Local Board No 108 Selective Service System r 203 E 4th B'port
Ritrovato Albert woolen r 355 Hurst B'port
—Anthony (Anna) barber 66 E 4th B'port h 428 Ford do
—Antonette spinner r 237 E 4th B'port
—Chas shipper r 237 E 4th B'port
—Enrico C (Grace A) tchr h 1418 Sterigere J'ville
—Ernest (Philomena M) lab James Lees & Sons Co (B'port) h 914 Noble
—Francis J (Josephine) tube winder h 1016 Montgomery av J'ville
—Gaetano (Rose) h 355 Hurst B'port
—Louis laby tech r 237 E 4th B'port
—Maxine nurse Sacred Heart Hosp r 60 5th B'port
—Ralph A (Helen T) dentist 306 E 4th B'port h 718 Hamilton
—Richd (Maxine) dispr h 60 W 5th B'port
—Vincent (Theresa) formn h 237 E 4th B'port
Rittenbause Wm A jr (Violet) water tester r 61 N Jefferson av J'ville
Rittenhouse A Rachel wid Ambrose E h 753 Haws av
—Arth W slsmn Adam Scheidt Brewing Co r Linfield
RITTENHOUSE B F & SON (B F Rittenhouse jr) insurance, fire, automobile, casualty 5 E Airy tel BR 2-1300—See page 55 Buyers' Guide
RITTENHOUSE B F & SON (B F Rittenhouse) real estate, custom building consultant 5 E Airy tel BR 2-1300—See page 55 Buyers' Guide
—B Franklin (Zetta F) (B F Rittenhouse & Son) h 507 Hamilton
—B Franklin jr (Patricia) (B F Rittenhouse & Son) h 316 W Fornance
—Chas W asst chem (W Consho) r 1419 Locust
—Daisy B wid D Leroy h 1020 W Main
—David Junior High School, Vincent F Farina prin 105 W Roberts
—Donald K (Daisy S) personnel mgr Jas Lees & Sons Co h 637A Hamilton
—Geo C (Edith F) justice of the peace 7 Rose av J'ville h do

ESTABLISHED 1886
Building Materials
I. F. MARCH'S SONS
LUMBER — MILLWORK
BOXES AND CRATES NAILED OR IN THE SHOOK
Phone BR 2-0425
Coal
FOURTH and MILL STREETS BRIDGEPORT, PA.

Rittenhouse
—Gerald W (Bessie G) member N'town Zoning Comn h 1419 Locust
—Gertrude L h 207 Nassau pl
—Hannah wid Wm D h 61 N Jefferson av J'ville
—Harry T msngr Montg N'town Bank & Trust Co h 929 W Airy
—Howard bldr Lester L Cox r 110 Susquehanna av Lansdale
—John F (Edna) elec eng h 150 Egypt rd J'ville
—Jos T (Gladys R) slsmn h 705 Noble
—Kenton W studt r 150 Egypt rd J'ville
—Lenore Mrs baby sitter r 753 Haws av
—Leroy (Rittenhouse Motor Freight) r Stump Hall rd Worchester Twp
—Motor Freight (Leroy and R Harold Rittenhouse) rear 1879 W Marshall J'ville
—Patricia tchr Bridgeport Jr-Sr High Sch r 316 W Fornance B'port
—R Harold (Virginia T) (Rittenhouse Motor Freight) h 2011 Juniata rd J'ville
—Vada sec r 705 Noble
—Violet nurse Sacred Heart Hosp r 61 Jefferson
—Virginia T Mrs clk Rittenhouse Motor Frt r 2011 Juniata J'ville
Ritter Ellwood (Stella) splicer h 145 Oxford cir J'ville
—Mary D tchr Theo Roosevelt Sch r Ridge rd Graterford
—Mary S h 653 Astor
—Reginald stock clk Gilbert Store r 618 Green
Ritts Louis r 574 E Main
Ritz Chas G driver Tose Inc r Ambler
Rivas Aureliano (Carmela F) phys h 1724 Sterigere J'ville
Rivellino Bertha opr True Form Corset Co Inc r 549 Terry av
Rivenbark Harry L (Evelyn M) lab h 935 Jackson
Riverside Cemetery, John J Gilligan supt S Montgomery av J'ville
Riverview Osteopathic Hospital Officers of the Board, Wm E Wills pres Chas Kulp v-pres Percy Atkinson sec Mrs J Wm Ditter treas 740 Sandy
Rivollini Anthony J r 549 Ferry
—Antonio (Bertha) lab h 549 Ferry av
—Eleanor garment wkr r 549 Ferry av
Rizzo Americo F (Dolores L) lab h 509 Green
—Carmen S (Marion) h 509 Green
—Danl G (Helen) ftr McCarter Iron Works Inc h 1207 W Oak
—Philip J (Alene B) constn wkr h 5 Firethorn rd K of P UM Twp
Rizzuti Anthony lab (Port Kennedy) r 836 Smith
—Carmella r 836 Smith
—Cath wid Dominick h 836 Smith
Rizzuto Harry (Mary) shoe mkr h 706 Astor
—John C (Lillian) ash hauler 701 W Elm h do
Roach John H (Kathryn M) agt Met Life Ins Co h 115 Lafayette rd DeKalb Manor
Roback Selwyn S (Helen M) asst curator (Phila) h 4 Musket rd K of P UM Twp
Robb Adam (Ethel M) dep warden Montg County Prison h 153 Charles King Manor
—S Adalin Mrs librn Montg County Free Library r 39 Meade rd Broad Axe Village
Robbins Albert L (Helen) mill wkr h 1870 W Marshall J'ville
—Ann slswn Perfection Bakery r 341 W 12th Consho
—Chas F r 25 W Airy
—Donald laby wkr r 137 W 2d B'port
—Dorothy tchr Geo Wash Sch r Bryn Mawr

Robbins
—Earl O (Eliz M) brewer Adam Scheidt Brewing Co h 105 Pearl
—Edw F (Emily C) tel opr h 137 W 2d B'port
—Edw T lab Penna Dept of Hwys r Limerick
—Eliz E tube mkr (Lansdale) r 1323 DeKalb
—Elmer J (Edith R) chauf h 136 W Marshall
—Emma J ofc clk r 137 W 2d B'port
—Frances M clk Phila Natl Bank r 179 Kingwood rd K of P, UM Twp
—Geo (Bette D) wldr (Consho) h 737 Chain
—Ira M brewer Adam Scheidt Brewing Co r Collegeville
—Ira W (Margt F) electn W S Musselman Co h 105 W Fornance
—Jennie B wid Benj r 160 W Main
—John R garage mech Phila Elec Co r RD 1 Collegeville
—Jos (Agnes) shipper (Germantown) h 532 Chain
—Jos E (Julia) mill wkr r 1870 W Marshall J'ville
—Kenneth T electn Wm S Musselman r 105 Pearl
—Lawrence J (Dorothy E) mach opr h 910 W Marshall
—Michl W lab r 1870 W Marshall J'ville
—Paul L (Eliz C) (20th Century Bowlers Club) h 1043 Powell
—Robt E (Flora L) sec Fairmount Eng Co No 2 h 115 Pearl
—Robt J (Frances Marie) asmblr h 179 Kingwood rd K of P UM Twp
—Roy J jr (Artemis G) aud h 35 School Line dr Schoolhouse Manor UM Twp
—Saml A (Margt J) whsemn Reading Co h 31 E Jacoby
—Teresa V nurse's aide Sacred Heart Hosp r 1870 W Marshall J'ville
—Wm I (Madeline) installer Automatic Heating h 618 Chain
Robel Steph G atndt N'town State Hosp r 1201 Stanbridge
Robert Groover (Groover's Lawn Mower Shop) r Collegeville
—Hair Stylist (Robt Winterbottom) 217 DeKalb
Roberto Albert J (Margt C) tubing wkr h 710 Holstein B'port
—Anthony tire wkr r 402 Jefferson Sburg
—Antoinette M laby asst The Sharples Corp r 244 Hurst B'port
—Carmen A (Annette E) fruit and produce dlr h 1002 Buttonwood
—Frank (Philomena) lab h 402 Jefferson Sburg
—Jas studt r 244 Hurst B'port
—Louis (Angeline) wool wkr h 244 Hurst B'port
—Louis A (Mary J) mtcemn h Walnut la King Manor
—Margt lab Hidy Didy Diaper Serv r Holstein st Sburg
—Mary clk Lees r 244 Hurst B'port
—Michl (Madeline) h 58 E 4th B'port
—Michl A (Lillian T) huckster 348 Coates B'port h do
—Nancy wid Jos F h 432 Ford B'port
—Nicholas (Carolyn M) h ns Crooked la King Manor UM Twp
—Philomena hairdrsr (Ardmore) r 244 Hurst B'port
—Saml P (Frances J) lab Louis P Piantone h 340 Grove
—Vera A clk B'port Natl Bank r 244 Hurst B'port
Roberts Bessie B wid Chas B h 658 Astor
—Clarence lab N'town Brick Co r 529 E Lafayette
—Clarence Leroy mtcemn h 723 Cherry

PEOPLES NATIONAL BANK
OF NORRISTOWN
"The Doorway to Friendly Service"
JEFFERSONVILLE — KING OF PRUSSIA — WHITEMARSH-PLYMOUTH
MEMBER FEDERAL DEPOSIT INSURANCE CORPORATION

HANSEN BROTHERS NURSERIES INC.
Evergreens
Shrubs
Ground Cover
1 Mile East of King of Prussia
ROUTE 23
Tel. BRoadway 5-3529
Pottery Display
NARBERTH PA.

LLOYD F. KERSHNER INC.
General Building Construction
• Estimating
• Jobbing
Commercial Blue Printing
Photostating
W. MAIN and ASTOR STS.
Tel. BR oadway 2-5900

DANIEL A. SKELLY
REALTOR — INSURATOR
Phone BR oadway 2-2445 530 DeKALB STREET

Roberts
—Donald H roofer Metlform Co r 1017 W Airy
—Edna S wid Victor J h 26 E Brown
—Elinor stock clk B E Block & Bros Inc r 1031 Cherry
—Emma D h 6 Jefferson av Wash Sq Gardens
—Enos jr (Hanna M) ins 905 W Marshall h do
—Frank R studt r 2200 3d Coleston
—Fredk E pres Evans-Roberts Inc r Township line RD 3
—Gene E ofc sec r 800 DeKalb
—Geo P (Kathleen L) florist h 225 Bryans rd Penn Sq Village
—Geo W (Emma T) h 1017 W Airy
—Helen waitress Gus' Steak Shop r 429 Arch
—Henry driver Bearoff Bros Inc r 429 Arch
—J Donald (E Virginia) real est and genl ins 5 E Airy h 29 Rittenhouse blvd
ROBERTS J WILLARD (Eleanor H) (Norris Lumber Co) h 2200 3d, Coleston tel BR 5-2187
—Jas E (Helene M) crane opr h 210 Valley rd Ply Valley
—Jay lab N'town Brick Co r 122 W Elm
—John L jr h 2945 Stony Creek rd Penn Sq Village
—John S (Henrietta A) opr eng h 2318 Rahway av E Norriton Twp
—Jos D (E Virginia) real est and ins h 29 Rittenhouse blvd J'ville
—Kenneth C (Elinor) mach h 1031 Cherry
—Kenneth C jr, studt r 1031 Cherry
—Kenneth O ofc mgr Posen & Kline Tube Co r Perkasie
—Lillian weaver Am Asbestos Textile Corp r 216 W Spruce
—Margt Mrs clk Board of Assessment & Revision of Taxes r Hatboro
—Margt Mrs jan The Hilyard Co r 141 Liberty av J'ville
—Marriett L servicemn r 1410 Harding blvd
—Mary asst sec to comnrs County Comnrs Ofc r Fort Wash
—Mary H studt r 2200 3d Coleston
—Paul G (Laura M) supvr h 800 DeKalb
—Richd C (A Jeanette) tchr W Norriton Conshohocken Pub Sch h 1326 W Main
—Richd J (Barbara K) industrial eng h 209 Oak Tree rd Penn Sq Village
—S Wallace v-pres Grater-Bodey Co r Elkins Park
—Stanley (Lillian) mech Crouthamel Motor Freight h 216 W Spruce
—Susan H r 6 Jefferson av Wash Sq Gardens
—Thos E (Margt C) chief observer (Consho) r 327 W Marshall
—Victor J (Mary) (High, Swartz, Childs & Roberts) lwyr 40 E Airy r 335 Highland av Pottstown
—Vivian M sec-treas Evans-Roberts Inc r Township line E Norriton RD 3
—Willis R pres N'town Board of Health and phys 800 DeKalb h 162 Egypt rd J'ville
Robertson Carole J industrial nurse r 1512 Pine
—Cath B nurse N'town Sch Dist r 1600 Williams way
—Chas transcriber County Comnr's Ofc r Glenside
—Chas G (Hazel S) storekpr Phila Elec Co h 1512 Pine
—Lewis C h 801 Smith
—Thos S (Roberta C) sls eng h Fletcher rd UM Twp
Robeson Edw C (Leona M) constn eng (Philadelphia) h 1617 Locust
Robin Clarence E (Dorothy) mech h 31 Republic av J'ville

Robin
—Leonard L (Karen) slsmn h 108 Colonial dr DeKalb Manor
Robins Jos (Tillie R) distr h 27 Concord pl K of P UM Twp
—Oscar (Jessie G) mgr Morris Jewelers h 1 Terrace rd Plymouth Twp
Robinson Albert (Virginia) lab (Valley Forge) r 347 E Airy
—Albert C (Gwen R) h 25 Maiden la K of P UM Twp
—Alice stenciler Freece-Larsen Inc r Conshohocken
—Armon W (Doris A) wall board contr h 152 Liberty av J'ville
—Barbara Mrs ofc sec John R Ellstrom & Assoc Inc r 3133 Stony Creek rd Penn Sq Village
—Bette Mrs slswn Kerson's r 1023 W Lafayette
—Blanche S wid Andrew B h 1353 Markley
—Bruce R, USN r 138 W Airy
—Carol Ann studt r 616 W Main
—Chas (Mary) steel wkr Alan Wood Steel h 1008 Willow
—Chas jr, farmer r 1008 Willow
—Chas R (Margt V) laby asst h 616 W Main
—Chas R (Barbara) slsmn h 3133 Stony Creek rd Penn Sq Village
—Chas R jr r 616 W Main
—Chas W (Hannah T) pipe ftr h 138 W Airy
—Clara wid Geo r 101 Valley rd Ply Valley
—Dorothy atndt N'town State Hosp r 139 W Penn
—Dorothy H Mrs dental asst S Lehman Nyce r Ambler
—Edna r 1008 Willow
—Edw lab Rainey Wood r 1035 Willow
—Ethel M atndt N'town State Hosp r 13 E Wood
—Foster jr, jan Penna Dept of Hwys r 304 E 7th Consho
—Geo M (Virginia M) mach opr h 101 Valley rd Ply Valley
—Hanna clk A&P
—Hazel B Mrs r 60 Brandywine la K of P UM Twp
—Helen M Mrs tube wkr r 1 W 4th B'port
—Henry (Helen) lab h 416 E Basin
—Horace (Odessa) lab h 545 Cherry
—Howard N (Anna S) h 15 Hancock av Coleston
—Jas r 42 E Airy
—Jay lab r 122 W Elm
—Jean nurse's aide Sacred Heart Hosp r 150 W 11th av Consho
—John (O'Dell) lab h 1026 Willow
—John H (Mildred A) hide dlr (Boyertown) h 164 N Whitehall rd J'ville
—John J (Madeline A) atndt N'town State Hosp h 239 E Marshall
—John R mech Phila Elec Co r RD 1 Collegeville
—Leonora M wid Thos P r 521 Norris City av EN Twp
—Lula A teller Montg N'town Bank & Trust Co r Church rd Wayne
—Lula W Mrs teller Montg N'town Bank & Trust Co r 645 Haws av
—Margt Jane ofc sec r 616 W Main
—Margt M nurse N'town State Hosp r 1201 Stanbridge
—Marie Mrs r Hazelton av EN Twp
—Marion E tchr Eisenhower Sr High Sch r Sanatoga
—Miriam F wid John C r 808 W Main apt 2
—Odella atndt N'town State Hosp r 1026 Willow
—Odessa prsr Norris Laundry-Speede Clns Inc r 545 Cherry

SYLVIA EVANS
Addressing and Mailing Service
Mimeographing
Vari-Type Composition
42 E. AIRY ST.
Phone BR oadway 5-8452

D. M. YOST CO.
Family Department Store Since 1862
MAIN and DeKALB STREETS Tel. BR oadway 2-3800

Robinson
—Otley bottler Adam Scheidt Brewing Co r RD 1 Bridgeport
—Ozie wid Kie r 122 W Elm
—Raymond (Dorothy) car washer Chas W. Mann Motor Co h 139 W Penn
—Reuben R (Helen B) mtcemn h 143 W Airy
—Roland slsmn Glenside Wholesale Co r Rogers Trailer Park RD 2
—Russell J (Helen M) dely mn Adam Scheidt Brewing Co h 1023 W Airy
—Sadie wid Mark r 927 W Wash
—Saml h 120 Noble
—Saml H (Ethel M) prsr h 13 E Wood
—Thos driver-slsmn Nelson Dairies Inc r 77 N Schuylkill av J'ville
—Walter porter Sacred Heart Hosp h 1107 Swede
—Wayne B claims mgr Keystone Auto Club Casualty Co r Lansdowne
—Wm F (Yolanda G) bkpr r 229 E Marshall
—Wm G loco eng Rdg RR r 524 Chain
—Wm H (Thelma D) mech h Swedesford rd K of P UM Twp
—Wm J (Mary C) tractor opr N'town State Hosp h 549 Kohn
—Wm S (Marie F) h 318 Coolidge blvd
Robison Jos B (Mildred) clk h 1114 Astor
—Lee h 1023 W Lafayette
—Mabel A h 819 W Oak
Roboski B Stella mill wkr h 606 DeKalb apt 2
Robotham Audley V (Hazel T) mach opr (Oaks) h 49 E Spruce
—Hazel lndry wkr Montg Hosp r 49 E Spruce
Rocchino Anthony D (Eliz) lab h 669 E Marshall
—Jos J (Carmella T) stone mason h 201 E 9th B'port
Rochelle Geo H (Gertrude A) lab (Phoenixville) r 316 George
Rockett Geo E (Alma G) asst sec N'town Federal Savings & Loan Assn h 2037 Clearview av J'ville
—Ronald (Betty) mech h 106 Lawnton rd DeKalb Manor
Rockey Clara h 56 E Chestnut
Rockwell Lawrence A (Mary T) slsmn h 28 E Church rd, E Ply Valley
Rocus Adolph mech Michl S Palczak r 119 Glenwood av Trooper
—Jos A watchmn Wildman & Swartz Inc r 739 E Elm Consho
Roddenberry Paul D (Johanne F) furn dlr retail 30 Republic av J'ville h do
Rodebaugh Dorothy M ofc sec Nelson P Fegley and notary 501 Swede r 420 W Freedley
—Wm B (Gertrude) h 420 W Freedley
—Wm Q (Rose F) slsmn h ns Ardin dr J'ville
Rodemick Geo J clk County Recorder of Deeds Ofc r Glenside
Rodenbaugh Alice opr Freece-Larsen Inc r 119 Egypt rd
—Bessie M Mrs atndt Launderette r 918 W Airy
—Doris M mailer B E Block & Bros Inc r 25 W Basin
—Eliz S wid Adam h 25 W Basin
—Emanuel r 33 W 7th B'port
—Etta V (Marietta Beauty Salon) h 603 Swede
—Frank R (Lucretia) r 1316 Powell
—Geo r 662 Kohn
—Geo (Miriam) asst formn (B'port) h 713 Kohn
—Geo mech r 421 Forest av J'ville
—Geo jr, USA r 421 Forest av J'ville

Rodenbaugh
—Geo K (Edith C) tire wkr (Phila) h 716 Kohn
—Geo R (Marie C) hlpr C Rodney Morris & Son Inc h 117 Selma
—Harry P (Alice W) crane opr h 119 Egypt rd J'ville
—Harvey J (Matilda) brewer Adam Scheidt Brewing Co r York rd RD 3
—John P (Joan E) mach opr h 560 Kohn
—John W (Anna R) brewer Adam Scheidt Brewing Co r 229 E Oak
—Kathryn A bkpr Phila Natl Bank r 530 Stanbridge
—Leo V (Madeline T) lab h 916 Yerkes av
—Mary E wid Albert J r 38 W Rambo B'port
—Norman K whsemn Schuylkill Valley Gro Co Inc h 15 Centre av J'ville
—Paul lab r 667 Corson
—Raymond M (Mary) h 9 Liberty av J'ville
—Richd G, USAF r 119 Egypt rd J'ville
—Robt C (Betty L) tire former h 222 Burnside av J'ville
—Ronald W (Sally) lab h 537 Norris
—Russell W, USAF r 530 Stanbridge
—Sara M sorter Norris Laundry-Speede Clns Inc r 537 Norris
—Wm (Kathryn) h 530 Stanbridge
—Wm E clk r 530 Stanbridge
Rodenbough Dorothy C Mrs admission clk (Ambler) r 1439 Powell
—Margt J cafeteria wkr h 621 Chain
—Theo C (Eleanor H) route supt Norris Laundry-Speede Clns Inc h 817 Buttonwood
Rodes John E (Sadie L) kitchen atndt N'town State Hosp h 616 Cherry
—Jos O kitchen atndt N'town State Hosp r 1201 Stanbridge
Rodgers Bernard (Anne) steel wkr h 605 W Lafayette
—Chester (Yolanda) drill press opr h 1227 Swede
—Cornelius M fibre wkr r 208 E 4th B'port
—Frank A fcty wkr h 208 E 4th B'port
—Geo r 231 W Main
—Grace V clk r 208 E 4th B'port
—Harry T constn hlpr Kunda Sign Co r 223 W Lafayette
—Jas J dlrs rep The Sherwin-Williams Co r Berwyn
—Jos lab (Consho) r 541 Chain
—Mary A wid Walter H C h 10 E Main
—Nancy M asst acctg clk Phila Elec Co r 1012 W Airy
—Naomi A Mrs (Bob's Lunch) h 1012 W Airy
—Patsy G studt r 1012 W Airy
—Ruth A r 223 W Lafayette
—Wm M (Margt L) driver Norris Lumber Co h 73 E Lafayette
Rodita Anna fcty wkr Am Asbestos Textile Corp r 27 Summit Sland UM Twp
Rodriguez Gilda Mrs (Gilda's Beauty Shop) r 744 Haws av
—Roy V (Gilda) heater assemblymn h 744 Haws av
Roebuck Blanche R wid Jos H h es Egypt rd 13 n Trooper rd J'ville
—Edith clk Wm Neeld r Audubon
—Edw R (Edith) fibre wkr r es Egypt rd 13 N Trooper rd J'ville
—Ella M wid Edw K h 1133 Markley
—Jeanette P bus mgr (Phila) r 1133 Markley
Roeder Janet fashion designer r Germantown pike EN Twp
—Paul W (Florence M) asst steward N'town State Hosp h Germantown pike EN Twp

Good Wood to Work With
TEL. BR 5-0278
NORRIS LUMBER CO.
Lumber

SANDLER'S
Est. 45 Years
Wallpapers
Nationally Advertised Paints
PHONE BR oadway 5-5575
Corner CHERRY and PENN STS.

ADAM SCHEIDT FORD INC.
FORD
Sales and Service
Phone
BR oadway
5-2800
1400
W. MAIN ST.

FEDER'S INC.
Exclusive With
MANY OF THE TOP DESIGNERS OF AMERICA
Women's Apparel
77 E. MAIN
TEL.
BR oadway
2-3405

NELSON DAIRIES, Inc.
MILK
CREAM
DAIRY PRODUCTS
EGGS
1920 W. MARSHALL ST. Tel. BR 2-0406 NORRISTOWN

Roehm Robt jr, studt r 204 Montgomery av Coleston
—Robt R (Evelyn Q) traffic mgr Taylor Fibre h 204 Montgomery av Coleston
Roehner Dorothy ofc sec (Consho) r 540 George
—Jeanette M ofc sec J Fenton Cloud r 540 George
—Robt F (Jean) millwright h 540 George
Roessel Raymond C (Audrey) cable splicer h 103 Valley View rd DeKalb Manor
Rogalski Jos J (Mary K) h 366 Coates B'port
Rogan Delia M wid Frank P h 133 W 4th B'port
—Dominic M (Virginia L) brklyr h 602 Green B'port
—Eliz P nurse USN r 133 W 4th B'port
—Frances Helen nurse USN r 133 W 4th B'port
—Rita E clk r 133 W 4th B'port
—Walter J (Jule A) phys 424 Ford h do
Rogers Alan N (Eleanor E) phys 1320 DeKalb h do
—Albert K studt r 1719 W Main J'ville
—Anthony B (Gertrude) formn h 201 Jacoby
—Arna prsr Bonded Cleaners r 222 E Spruce
—Chas jr, landscape gdnr r 2 Liberty av J'ville
—David B (Ruth) mgr Joseph B Rogers Jr r 1719 W Main J'ville
—Donald B (Anna M) rate str h 821 Buttonwood
—Ethel G h Walnut st UM Twp
—Everett H (Ada H) parts mgr Bob Kelly Inc h 1947 W Main J'ville
—Frank jr (Vernolia E) lab (Ft Wash) h 935 Wash
—Fred A (Pauline) mach opr h Shoemaker rd K of P UM Twp
—Geneva fcty wkr r Shoemaker rd UM Twp
—Geo A appr plmb Jos B Rogers jr r RD 1
—Gladys K wid Jos B jr (Jos B Rogers jr) h 1719 W Main J'ville
—Gordon E (Eileen G) personnel dir h 3017 Cottage la Penn Sq Village
—Henry (Naomi C) sls trainee h 603B Hamilton
—Herman J (Mary M) sweeper h 344 E Oak
—Hezekiah truck driver r 520 Cherry
—Honnor P Mrs prsr On Time Cleaners & Dyers
—Ida G wid Chas W h 2 Liberty av J'ville
—Jackson E st cln h 520 Cherry
—Jessie B wid Saml domestic r 226 E Spruce
—Jessie J (Anna) bldr h 190 S Trooper rd J'ville
—Jewelry Co, J Harley Fisher mgr 83 E Main
—John lab r Shoemaker rd UM Twp
—Jos, USA r 1719 W Main J'ville
ROGERS JOS. B JR (Gladys K Rogers) plumbing and heating, General Electric oil and gas furnaces 1953 W Main tel BR 5-4792 and BR 2-9469—See page 39 Buyers' Guide and right side lines
—Jos P (Mary E) chief insp r 324 Grove B'port
—Kenneth S (Emma E) insp h 240 Brookside rd Penn Sq Village
—Lemonia domestic h 16 W Oak
—Lemuel A (Jessie M) carrier PO h 226 E Spruce
—Lemuel A jr, USA r 226 E Spruce
—Linwood serv mn Pep Boys r Conshohocken
—M Eliz wid Kenneth S h 10 E Main
—Maggie domestic r 16 W Oak
—Margt mach opr Norristown Dress Co r 118 Valleyview rd
—Orville lab r Shoemaker rd UM Twp
—Ralph H constn wkr r 344 E Oak

Rogers
—Raymond H (June J) trans specialist h 62 Hillview rd K of P UM Twp
—Richd Hieme appr plmb Jos B Rogers r 1947 W Main J'ville
—Richd W studt r 226 E Spruce
—Robt F (June I) elec eng h 100 Millcreek rd Ply Valley
—Romie T (Mildred E) lab h 624 Arch
—Ruth B Mrs ofc sec Jos B Rogers jr r 1719 W Main J'ville
—Sarah E studt r 1719 W Main J'ville
—T Edgar (Anne B) clk r 38 E Church rd, E Ply Valley
—T Elwood r 190 S Trooper rd J'ville
Rogiani Carmen E r 814 Ford B'port
—Carmen S (Daisy) steel wkr h 814 Ford B'port
—Frank W (Cath) firemn on crane h 2 Summit Sland UM Twp
—Peter, USN r 2 Summit Sland UM Twp
Rohn Harold B tchr Thos J Stewart Jr High Sch r Pottstown
Rohrbach Raymond B truck driver Nelson Dairies Inc r New Berlinville
Rohrer Ada M atndt N'town State Hosp r 15 Center Sburg
—Dorothy prin Swedeland Elementary Sch r 1219 W Oak
—John S jr, carp N'town State Hosp h 145 W Airy
—Paul G (Ada) atndt N'town State Hosp h 15 Center Sburg
Rokita Anna slswn S S Kresge Co r 27 Summit Sland UM Twp
—Geo lab r 27 Summit Sland UM Twp
—John (Anna) lab h 27 Summit Sland UM Twp
—John A (Theresa E) asst greens kpr h 44 Prince Frederick K of P UM Twp
—Mary r 27 Summit Sland UM Twp
Roland Cleaners & Dyers (Roland Urbano) 135 W 4th B'port
—Duane E (Eliz B) h 1 Adams av Wash Sq Gardens
Rolf Clifford D (Annette S) electn h 3011 Stony Creek rd Penn Sq Village
Rolland John R driver I F March's Sons Co r Hamilton
Rollins Helen L Mrs ofc sec Central Montg County Br Girl Scouts of Am r Conshohocken
Roman Bertha wid John janitress h 410 Ford B'port
—Emil lab (B'port) r 410 Ford do
—Geo fibre wkr r 410 Ford B'port
—Joanne r 410 Ford B'port
Romanelli Alfonso (Rose) tavern 356 W Main and gro 624 Ford B'port h do
—Dominick r 240 E Penn
—Domnick A bar tndr Alfonso Romanelli r 624 Ford B'port
—Mary A ofc sec r 624 Ford B'port
—Philomena C bkpr r 624 Ford B'port
—Theresa M bkpr r 624 Ford B'port
Romano Albert F (Cath R) lab h 1706 Sterigere J'ville
—Albert P (Marie F) mldr h 925 W Airy
—Angelo (Eleanora) lab N'town Magnesia & Asbestos Co r Trooper
—Angelo (Philomenia) mach opr (B'port) h 637 Chain
—Anna emp L Frank Markel & Sons r ws Belvoir rd
—Anna studt r 344 Grove B'port
—Anna wid Nicola r 212 Walnut
—Anna I pkr h 542 E Main
—Anne prsr Speed-E-Cleaners r 318 W Wood
—Anthony (Mary Lorretta) crane opr h Crooked la King Manor UM Twp

W. H. KNEAS LUMBER CO., Inc.
Lumber — Millwork — Coal — Fuel Oil
Telephone BR oadway 5-2975 800 E. MAIN STREET

Romano
—Anthony F (Jennie J) driver Chicco Beverage Co h 315 E Marshall
—Anthony J (Pauline) (201 Bar) h 210 W 2d B'port
—Apts 521 Cherry
—Bros Inc, Jos Romano pres Michl V Romano v-pres Elaine J Adams sec-treas whol fruits 321 E Penn
—Camillo V (Josephine) h 248 Hurst B'port
—Carmela wid Nicholas h 257 Isabella Black Horse
—Carmen W (Marcella) farmer h 440 School la Blk Horse
—Carmen W (Gilda) truck driver h 1200 Ridge rd Blk Horse
—Cath ofc nurse Pauline Pritt r 1706 W Sterigere
—Chas A (Theresa) machine opr (B'port) h 1736 Powell
—Chas A (Mary E) tire wkr h 2018 Juniata rd J'ville
—Cosimo (Angeline) lab h 816 Walnut
—Cosimo jr, lab r 816 Walnut
—Domenik (Marie) h es Belvoir rd Black Horse
—Dominick emp United Pipe Column & Railing Co r 315 E Marshall
—Eleanor looper John Shuler r Trooper
—Erminia B sorter Am Screw Co r 1013 E Main
—Esther waitress Royals Luncheonette r 287 Church King Manor
—Eugenia ofc sec r 1013 E Main
—Filomena winder N'town Rug Mfg Co r 24 Ross Mogeetown
—Floyd J (Marie) tractor opr h 203 E Chestnut
—Frank tube wkr r 248 Hurst B'port
—Frank V (Greta) lab N'town Magnesia & Asbestos Co h 401 E Fornance
—Gamaseo (Margt) shoe mkr (Souderton) h 556 E Main
—Geo R (Marie) farmer r es Belvoir rd Blk Horse
—Geo W electn h rear 1020 E Main
—Giacomo h 529 E Main
—Grace R beautician r 321 Manor av Black Horse
—Jas lab r 257 Isabella Blk Horse
—John A (Eliz M) stone mason h 117 Norwood la Penn Sq Village
—John F (Pauline) traffic clk h 111 E 4th B'port
—John G (Margt M) collection officer Bur of Internal Revenue h 103 Hancock av Coleston
—Jos (Marie) h 321 Manor av Blk Horse
—Jos pres Romano Bros Inc r 206 Madison Ambler
—Jos truck driver Bearoff Bros Inc r Church rd King Manor
—Jos R (Vivian M) ship clk W H Kneas Lumber Co Inc r 257 Isabella Blk Horse
—Louis (Amelia T) gro 674 E Marshall h 2109 DeKalb Pike EN Twp
—Louis (Levina) pipe fitter h 430 Penn rd Blk Horse
—M Carmella r 257 Isabella Blk Horse
—Madeline M tel order clk r 248 Hurst B'port
—Marcella forwn L Frank Markel & Sons r Conshohocken
—Margt M Mrs (M & M Beauty Salon) r 103 Hancock av Coleston
—Margie E mach opr r 465 Jefferson Blk Horse
—Marie J clk r 816 Walnut
—Marie J wid Pasquale h es Belvoir rd Blk Horse
—Mary pkr r 24 Ross Mogeetown
—Mary Mrs (Beauty Box) r 109 W Freedley

Romano
—Mary C physio-therapist Montg Hosp r 24 Ross
—Michl (Lena) gro 1507 Ridge rd Blk Horse h do
—Michl wtchmn N'town Water Co r 1507 Ridge rd Blk Horse
—Michl A (Rose) truck driver Romano Bros Inc r 206 Madison
—Michl V v-pres Romano Bros Inc r 218 Maple Ambler
—Nellie emp L Frank Markel & Sons r es Belvoir rd
—Nicholas (Anastasia) lab h 1015 E Main
—Pasqual (Maria) h 612 E Main
—Pasquale h 333 Lucetta av Blk Horse
—Patk, USA r es Belvoir rd Blk Horse
—Paul (Mary Y) leather findings 505 W Marshall h do
—Pauline (201 Bar) r 210 W 2d B'port
—Pellegrino (Maria) fiber wkr h 344 Grove B'port
—Pellegrino hlpr Tose Inc r 1013 E Main
—Peter studt r 344 Grove B'port
—Philip (Mary) produce 503 DeKalb h 521 Cherry
—Raymond J, USA r 248 Hurst B'port
—Raymond R (Doris J) steel wkr h 1408 Powell
—Rita r 542 E Main
—Rose M mill hand r 248 Hurst B'port
—Rose Rita ofc sec r 816 Walnut
—Salvatore (Mary) mldr h 465 Jefferson Blk Horse
—Salvatore J (Jennie S) driver-slsmn h 345 Manor av Blk Horse
—Saml (Angelina) lab Bethlehem Steel h 319 E Airy
—Theresa Mrs beauty opr Lauro & Son r 1736 Powell
—Victor studt r 612 E Main
—Victor C (Ann I) mtcemn h 318 W Wood
—Vincent C jr, lab N'town Magnesia & Asbestos Co r 407 E Fornance
—Vincent R (Stella) lab h 407 E Fornance
—Wm (Emily) lab h 1013 E Main
—Wm lab (Ambler) r 529 E Main
—Wm (Filomena) mach opr h 24 Ross Mogeetown
—Wm slsmn r 1736 Powell
—Wm A (Lena T) driver Mirabile Beverage Co h 1710 Powell
—Wm G (Helen D) driver-slsmn Nelson Dairies Inc h 800 Green
Romantine Thos (Eliz E) sta eng h 1718 Locust
Romasco Sandy (Mary) mach h 38 W 7th B'port
Romaski Mary uphol George's Upholstery Shop r 17 Central av Souderton
Romberger Anna B kitchen atndt N'town State Hosp h 928 W Main
—Floyd R studt r 928 W Main
—Jane M wid Ralph E h 1340 Powell
—Joyce Elaine tel opr N'town State Hosp r 928 W Main
—Mary M clk Lee Tire r 1340 Powell
—Wm K driver Adam Scheidt Brewing Co r Lansdale
Rome Alverta sls clk Chatlins Dept Store Inc r Conshohocken
—Jonas slsmn Colonial Auto Supply Co r Conshohocken
—Nancy clk N'town Times-Herald r Conshohocken
—Robt E (Mary D) news dlr 237 Swede r Conshohocken
Romeis Doris clk r 533 Green
Romen Ray R (Joan D) draw press opr h 59 Walker la K of P, UM Twp

LYLBURN H. STEELE
Real Estate
Insurance
414
DeKALB ST.
TEL.
BR oadway
2-7022
SEE PAGE 53
BUYERS' GUIDE

McCOY'S
Pianos
Music School
Home Appliances
Television
408
DeKALB ST.
Norristown Pa.
Tel.
BR oadway
2-2323

SIMPSON BROS.
ESTABLISHED 1895
SEEDS — FEED — GRAIN — FERTILIZERS
Poultry, Dairy and Garden Supplies
204 W. MARSHALL STREET Tel. BR oadway 2-1265

CRISDALE & RILEY
NORRISTOWN HEAT & FUEL CO.
FUEL OIL — OIL BURNER SERVICE
SALES and INSTALLATION
1008 ARCH ST. (Rear) Phone BR oadway 2-7052

Romeo Wm garage mech Phila Elec Co r 238 E Oak
—Wm A Mrs ofc sec J F Spillane 5c & 10c Stores r 238 E Oak
Romich Rea E chief clk Reading Co r 28 N 4th Emmaus
Romig Bertha M sten Fox, Differ & Honeyman r King of Prussia
—Dorothy sls clk W T Grant Co r Plymouth Valley
—Henry L (Dorothy M) prntr h 202 Hilltop rd Ply Valley
Romito Alphonso M (Susanna M) h 537 Green
—Ann clk Ziegler's r 550 Green
—Jos (Concetta) h 550 Green
—Jos jr, USA r 550 Green
Ronace Silvio (Delores) carp r 365 E Main
Ronan Grace W Mrs (Town & Country Shop) r 824 W Main
—R Blair (Martha J) phys 505 DeKalb B'port h do
—Robt C (Grace W) real est 402 W Marshall h 824 W Main
—Wm J (Helen A) driver Chicco Beverage Co h 809 W Oak
Ronca Adeline wid Jos C ofc nurse h 1212 Harding blvd
—Albert (Anna) tube wkr (Lansdale) h 1607 James J'ville
—Anthony D (Margt) emp United Pipe Column & Railing Co h 520 Walnut
—Anthony D mtce mn Montg Hosp r 520 Walnut
—Carmen W (Rose) emp United Pipe Column & Railing Co h 143 Oxford cir Jeffersonville
—Francis J (Lucy M) mtcemn Montg Hosp h 206 Forest av J'ville
—Jas D (404 Bar & Grille) h 354 E Main
—John R r 354 E Main
—Jos C jr (Lena M) agt Prud Ins Co of Am r 1212 Harding blvd
—Kath (Emily-Kay Beauty Shop) r 317 E Marshall
—Louis F (Mary Ann) research chemist (B'port) h 29 Hartranft av
—Richd (Gloria) chem r 354 E Main
—Robt F r 1212 Harding blvd
—Ronald driver Montg Hosp r 317 E Marshall
—Ronald V (Doris C) milk mn h 167 Oxford cir J'ville
—Rose M sten r 317 E Marshall
—Rose M wid Antonio h 317 E Marshall
Roncace Armando (Jennie) h 1335 W Oak
—Jos E carp Sylvio F Roncace r 365 E Main
—Peter J carp Sylvio F Roncace r 365 E Main
—Peter M (Anne L) bldg contr h 95 N Montgomery av J'ville
—Silvio (Rosa) h 1508 Martin Blk Horse
—Sylvio F carp contr 365 E Main h do
—Theresa C clk r 365 E Main
Roncase Anna Mrs mill wkr h 1203 Markley
Ronco Cath H hairdresser r 317 E Marshall
Roney Ernest J (Alberta) clk PRR h 1436 James J'ville
—Louise studt r 529 E Lafayette
—Mary lndry wkr r 529 E Lafayette
—Mattie domestic h 529 E Lafayette
—Paul M (Ruth) lab h 400 E Spruce
Ronin Lee Mrs bkpr Scoma Bros r 1442 Willow
Ronio Vito wid Paul h 350 Coates B'port
Ronish Geo driver United Pipe & Plumbing Supply Co Inc r Black Horse
Ronnan Esther W clk Riverview Osteopathic Hosp r 111 E 9th av Consho
Ronson Jan, Leonard Aaronson mgr men's and women's clo 222 E Main
Roop John R (Sarah T) h 1740 Locust
Roos John J (Jeanne M) ofc clk h 1506 DeKalb Pike King Manor UW Twp
Roosevelt Athletic Field 1155 Markley
Root Eliz B wid John Wm h 121 Glenwood rd King Manor
—Jacob T (Louise B) r 1019 W Lafayette
—John J (Ethel) meat ctr Acme h 1723 Willow
—Lena domestic r 711 Noble
—Saml (Melvina) jan Continental Baking Co h 1014 W Airy
Rorer Thos 3d, estimator Asbestos Insulating Co Inc r 225 Sylvania av Glenside
Rorick John W (Barbara M) knitter mech h 523 Stanbridge
Rorke Edwyn G archt 5 E Airy h 3177 Colonial la Plymouth Meeting
Rosa Emidio (Theresa) mech h 352 E Main
Rosalee Beauty Shop (Mrs Rosalee Dill) rear 421 E Basin h 421 do
Rosander Russell B (Agnes G) product designer h Sharon dr UM Twp
Rosato Jos F (Mary J) landscape gdnr r 351 E Marshall
Rosciola Mary E tchr h 736 Stanbridge
Roscioli Amelio E (Loretta M) asst formn r 646 Bush B'port
—Dominic (Angeline) h 351 E Marshall
—Emidio (Angeline) h 301 Holstein B'port
—Margt M winder (Lansdale) r 301 Holstein B'port
—Saml R (Mary F) h 918 W Wash
—Theresa A emp Am Screw Co r 1011 E Main B'port
Roscoe Andrew G (Verna H) supt h 1726 Locust
—Nancy M clk (Phila) r 1726 Locust
Rose A John merchandise rep Phila Elec Co h 639 Haws av
—A Raymond jan h 42 E Airy
—Ada stenciler Freece-Larsen Inc r 381 E Lafayette
—Barbara studt r 931 Green
—C Glenwood (Laura M) h Pugh rd UM Twp
—Clifford A (Martha) funeral dir 931 Green h do
—Dominick (Millie R) crane opr h 235 E Marshall
—Donald W (Mary M) clk Montg N'town Bank & Trust Co h 221 N Whitehall rd J'ville
—Eliz Mrs cook Star's Restr & Caterer r 1509 Willow
—Frank W (A Jean) bartender The Keg h 115 Selma
—Gerald L (Jessie A) lab N'town Rug Mfg Co h 226 E Poplar
—Henry lab Earl R Kutz r Rahway av, E Norriton
—Jas jr, porter Chatlin's Dept Store Inc r 635 Kohn
—Jas J (Cath R) custdn h 635 Kohn
—John F emp United Pipe Column & Railing Co r 358 E Main
—Kay R clk Sun Ray Drug Co r 202 Jacoby
—Kenneth A (Mildred L P) lab h 208 E Spruce
—Larkland A (Mary) barber N'town State Hosp h 1007 Green
—Lillian Mrs tube wkr (Lansdale) h 1533 Arch
—Lucy Beauty Shoppe (Lucy Carange) 358 E Main
—Martha L atndt N'town State Hosp r 931 Green
—Mary wid Frank h 358 E Main
—Mary E wid Albert r 2010 Juniata rd Jeffersonville
—Mary R atndt N'town State Hosp r Hazelton av

BAER'S
Westinghouse
Home
Appliances
Television
Floor
Covering
Venetian
Blinds
Plastic
Wall Tile
120
E. MAIN ST.
Tel.
BR oadway
2-1283

INSURANCE
REAL ESTATE
MORTGAGES
LYMAN A.
KRATZ
ROBERT L. KRATZ, Broker
Tel.
BR oadway
2-0663
7 E. AIRY ST.

TAXI
RADIO
TAXI
BR oadway
2-1718
RADIO
TAXI
BR oadway
2-1718

Rose
—Michl C sr (Caroline) mach opr (Oaks) h 711 Astor
—Michl C jr, lino opr Lenhart Press Inc r 711 Astor
—Mildred sls clk Family Shoe Store r 147 W Lafayette
—Pauline Mrs r 524 Haws av
—Peter C (Eliz) billing clk h 1509 Willow
—Robt E (Angelica L) physician 407 S Trooper rd J'ville h do
—Robt Lee (Ruth) auto mech h 133 W Airy
—Robt Lee jr (Helen M) driver r 133 W Airy
—Ruth E atndt N'town State Hosp r 133 W Airy
—Stanley V (Jean A) knitter h 655 Stanbridge
—Warren C (Verna W) tool mkr h 1030 W Marshall
Rose's Beauty Salon (Rose Carbo) 333 DeKalb
Roseboro Geo Mc (Josephine) prsmn h 205 E Marshall
—LeRoy studt r 205 E Marshall
—Theresa studt r 205 E Marshall
Rosen Morris agt Industrial Life Ins Co r Philadelphia
—Saml slsmn Rudolph's r Philadelphia
—Wm radio reprmn Vernon E Brooks r Port Kennedy rd RD 1
Rosenbaum Harold (Velma) ofc mgr h 2104 Chestnut av Country Club Home
—Helen nurse Riverview Osteopathic Hosp r 136 Kingwood rd K of P, UM Twp
—Phillip (Helen) truck driver h 136 Kingwood rd King of Prussia, UM Twp
Rosenberg Alf slsmn Glenside Wholesale Co r 421 Penna av Lansdale
—Burton (Ethel R) sls clk Fliegelman Kiddie Center r Philadelphia
—Ethel R Mrs sls clk Fliegelman Kiddie Center r Philadelphia
—John P (Patricia A) slsmn r 1623 Pine
Rosenberger E P (Evelyn G) sec-treas Natl Farm Loan Assn, Farmers Production Credit Assn of N'town h 1112 W Marshall
—Harry G poultry 503 DeKalb r Shersdale
—Harry R (Teresa) sht mtl wkr Wm B Sands h Ross rd B'port RD UM Twp
—Jennie K wid Danl H h 540 Hamilton
—Ralph C clk General Radio Supply Co of Penna r Main st Schwenksville
—Ralph M (Iris) market analyst h 2 Colonial cir DeKalb Manor
—Russell uphol George's Upholstery Shop h RD 1 Telford
—Russell E personnel mgr Chatlin's Dept Store Inc r Plymouth Meeting
—Sallie wid Randle C h 1737 Williams Way J'ville
Rosenberry Mary H tchr W Norriton Consolidated Pub School r Skippack
Rosenbury Jos P (Bertha F) formn Lee Tire h 1424 Powell
Rosenkowitz Ida Mrs bkpr B'Port Pants Co r Philadelphia
Rosenman Henry M (Edith F) dentist 44 E Main h 1636 Williams way J'ville
Rosenthal Milton (Lillian) (N'town Pet Shop) h 174 Oxford cir J'ville
Roshon Willard formn Penna Dept of Hways r 333 Union
Roshong Eliz G wid J Weaver h es N Trooper rd 7 n W Main J'ville
—Wm W (Evelyn L) floor mech r es N Trooper rd 7 n W Main J'ville
Rosica Mercedes B atndt N'town State Hosp r Ambler
Rosica
—Richd J (Antoinette A) tire bldr h Ross Boro Line rd B'port RD, UM Twp
Rosiello Fiore (Rose) quarry mn h 429 Grove B'port
—Jas woolen mill wkr r 429 Grove B'port
—Jas V guard h 27 DeKalb apt 2 B'port
—Jos (Mary T) auto mech h 7 W 4th B'port
—Urbano (Angeline) h 25 W 2d B'port
Roskos Andrew lab r 28 Summit Sland, UM Twp
—Eliz h 28 Summit Sland, UM Twp
—Michl (Mary) tube wkr h 26 Summit Sland, UM Twp
—Steph (Joan) lab r 28 Summit Sland, UM Twp
Roskows John (Stella) lab h rear NS Flint Hill rd Sland, UM Twp
Ross Alexandria G waitress r 1314 DeKalb King Manor
—Alice T r 1211 W Oak
—Anna E sten N'town State Hosp r Conshohocken
—Anna S tube wkr (Lansdale) r 1116 Green
—Benj F (Alexandria R) formn h 1314 DeKalb, King Manor
—Carmella A clk r 1314 DeKalb, King Manor
—Edw E (Maude F) pkr h 33 Wawcy's la K of P, UM Twp
—Edw J bkpr N'town State Hosp r RD 1
—Edwin (Susie) pipe ftr (Miquon) h 1116 Green
—Elbert (Emily) lab h 225 Diamond av Blk Horse
—Israel dentist 10 E Main r Philadelphia
—Jas E (Martha E) slsmn h 32 Hillside rd UM Twp
—Jeanne M Mrs teller N'town Federal Savings & Loan Assn r 1506 DeKalb B'port
—Leo M (Mary T) electn h Ross rd K of P, UM Twp
—Margt C r 1039 Ford B'port
—Mary E wid Alex C h 638 Noble
—Michl (Rosa) h 437 Bush B'port
—Nicholas A (Dorothy) caretaker h 1039 Ford B'port
—Nicholas J (Theresa M) tube winder h 79 Hillview rd Kof P, UM Twp
—Robt J lab r 707 Cherry
—Robt S (Helen) lab h 707 Cherry
—Rose Marie clk The Hilyard Co r 1116 Green
—Saml T (Eunice M) driver h 242 W Main
—Walter beater mn Daring Paper Co r 381 E Lafayette
—Wm B (Lois E) rag hndlr h 621 Green B'port
—Wm F slsmn r Ross rd K of P, UM Twp
Rossa Raymond S (Helen S) osteopathic phys 720 W Marshall h do
Rosser Jas E (Mae Jean) plant eng h 137 Kingwood rd K of P, UM Twp
Rossi Albert C (Dora L) h Ross rd K of P, UM Twp
—Frank J hlpr Tose Inc r Valley Forge rd K of P, UM Twp
—Geo L (Hattie) (Upper Merion Service Station) r 1700 DeKalb, King Manor, UM Twp
—John (Rose) lab h 613 Sandy
—John M (Anne P) chemical eng h 20 Pleasant rd Ply Valley
—Julius (Rose) lab Penna Dept of Hways h 364 E Airy
—Ralph A (Eliz M) condr h 29 W 2d B'port
—Rocco (Carmella T) h 1700 DeKalb pike King Manor, UM Twp
—Rocco jr (Mary F) truck driver r 1700 DeKalb pike King Manor, UM Twp
Rossiter Alice E tchr Thos J Stewart Jr High Sch r Phoenixville

HANDLING REAL ESTATE SINCE 1917
GILBERT J. FARRINGTON, Jr.
REALTOR
INSURANCE — BONDS — MORTGAGES
236 W. MAIN ST.
Tels. BR 5-9730 and BR 2-7828

LEE TEMPLETON MOTOR CO.
— • —
DeSoto
—
Plymouth
Sales and Service
— • —
"Oldest Automobile Dealer in Montgomery County"
— • —
1416 W. MAIN ST.
Tel.
BR oadway 5-5100

FREE HOME DELIVERIES
CHICCO Beverage Company
TELS. BR 5-BEER and BR 2-BEER

Rossiter
—B R Thos meter rdr Phila Elec Co r RD 2 Pottstown
Rossler Leonard A, USAF r 1449 W Main J'ville
Roszko Bolick J (Lona A) lab h 505 Barbadoes
—Henry (Mary) brick setter h 465 Columbus Sburg
Rotary Club of Norristown, Wilbur G Steinberg pres Wilbur M Evans sec meets every Thurs noon at Plymouth County Club, Sandy Hill rd Curren Ter
Rotay Agnes wid Ignatius r 357 Jefferson Sburg
—Anthony (Anna) h 803 Colbert Sburg
—Chas gardener r 339 E Main
—Edw jr, lab r 638 Bush B'port
—Edw K (Mary) coiler h 638 Bush B'port
—Geo h 210 Coates B'port
—Ignatius T (Philomena) tubing wkr Tube Methods h 816 Ford B'port
—Jacob J (Anna E) mach opr Am Screw Co h 116 W Freedley
—Jos clk r 638 Bush B'port
—Jos R r 33 Stewart Cburg
—Kasmer h 218 Coates B'port
—Margt M Mrs clk Desertion & Probation Ofc r 9 Foulkrod blvd Hughes Park
—Michl (Mary M) mach opr h 33 Stewart Sburg
—Peter J tubing wkr r 210 Coates B'port
—Ralph W pntr Montg Hosp r 339 E Main
—Sara L Mrs atndt N'town State Hosp h 339 E Main
—Sophie M tube Lansdale Tube r 218 Coates B'port
—Steph J (Lisley L) tool mkr h 630 Germantown pike Ply Valley
—Walter K lab r 218 Coates B'port
Roth Cleaning & Dyeing Co (Maurice Roth) 542 Swede
—Earl R (Alice M) editor (Phila) h 820 W Main apt 11
—Maurice (Lucille) (Roth Cleaning & Dyeing Co) r 1414 Sunset dr Pottstown
—Preston (Dorotha I) asst to genl sls mgr James Lees & Sons Co h 104 Colonial dr DeKalb Manor
Rothenberg David E (Lois S) mgr Peoples Furn Outlet h 1412 Boyer ter Curren Ter
Rothenberger Edgar S (Thelma A) mtce mn h 1902 Swede rd Coleston
—Mayme B register of wills and chf clk Orphans Court, Montg County r Worcester
—Thelma A boarding home for infants 1902 Swede rd
Rothermel Joanne studt r 2205 3d Coleston
—Kathryn B wid Wm B r 1416 Powell
—Leonard K (Marguerite S) tchr Eisenhower Senior High sch h 2205 3d Coleston
—Rodman S, USAF r 2205 3d Coleston
Rothman's Apts 200 E Main
Rothrock Edwin R sr (Florence R) clk h 112 Selma
—Edwin R jr (Eva F) h 116 Lawnton rd DeKalb Manor
—Harry C (M Beatrice) boro eng Boro of N'town h 202 Haws av
Rothstein Jack (Charlotte A) pharm promotion h 2 Edgewood rd Schoolhouse Manor UM Twp
Rotondo Andrew J studt r 1315 James
—Carmella B wid Anthony smstrs r 615 Fraley B'port
—Carmella T ofc sec Differ Realty Co r 7 Fraley B'port
—Dolores clk r 7 Fraley B'port
—Ernest (Dorothy A) section formn RR h 1315 James
—Ernest A appr brklyr r 1315 James

Rotondo
—Jos J (Antoinette N) formn h 7 Fraley B'port
—Violet T ofc sec (Phila) r 1315 James
Rotthans Daisy wid Julius E r Keebler rd K of P, UM Twp
—Walter E (M Eliz) h Keebler rd K of P, UM Twp
Rotz Anne rec clk Chatlin's Dept Store Inc r 2207 3d Coleston
—Edw h 909 DeKalb
—Edw sls N'town Magnesia & Asbestos Co r 3067 Kerper, Lafayette Hills
—Leonard F (Anne M) supvr h 2207 3d Coleston
Roughton Jean clk McCoy's Music & Elec Co r 616 W Airy
Rouillot V Everett (Ruth T) (Wick & Rouillot) r North Whitehall rd RD 2
Rouleau Louis J v-pres A B Ziegler Automotive Supply Inc r 231 W Main
Roum Harry (Esther S) slsmn h 3006 Cottage la Penn Sq Village
Rouse Jas W (Teresa C) driver-slsmn h 123 Hillview rd K of P, UM Twp
Roussel Leo M (Gladys) sls mgr Stroehmann Bros Co h 214 Beechwood rd Penn Sq Village
Rowan Franklin D (Madeline S) bus opr Schuylkill Valley Lines Inc h 539 Noble
—Grace H tchr David Rittenhouse Jr High sch r 19 E Brown
—Harry O (Dorothy G) formn Corbit's Inc h 538 George
—Henry L slsmn B E Block & Bros Inc r Conshohocken
—Jos T (Margt M) paperhanger h 328 Cherry
—Mary wid Howard r 11 Mill rd EN Twp
—Maude N sls clk Novell's Inc r 529 Swede
—Maude S wid Frank H sls clk h 529 Swede
—Myrtle V Mrs mill wkr h 806 Swede
—Robt K (Virginia K) lathe opr (Oakes) h 229 Buttonwood
—Wm service mn Jos B Rogers Jr r Collegeville
Rowden Clifford chem r 272 B, Sland UM Twp
—Norma J customer's rep Phila Elec Co r 272 B st Sland, UM Twp
—Wyettee (Eva) steel wkr h 272 B st Sland, UM Twp
Rowe Augustus T (Claire S) supvr (Phila) h 1211 Locust
—Cameron r 205 W Main
—Cath Mrs emp N'town Box Co h 1318 Astor
—Chas W (Ruth) lab (Collegeville) h 706 George
—Mary E atndt N'town State Hosp r do
—Ruth Mrs sls clk Hallman & Radcliff r 706 George
—Wesley mech Ditz Pontiac Co r Butler pk and Stenton av RD 4
Rowell Katie M wid Wm M domestic h 2201 Rahway av EN Twp
Rowinski Dorothy ofc clk Montg Hosp r 1 Kurr's la Consho
—Jos (Edith J) tire bldr h 612 Clover la Ply Valley
Rowland Carrie E weaver r 542 Barbadoes
—Edw plant supvr Valley Forge Springs r Valley Forge
—Harold A phys N'town State Hosp r Wayne
—John R (Sara A) truck driver h 1132 W Main
—Margt G Mrs ofc clk The Hilyard Co r Rahns
Rowley Mary E wid Walter D r 14 Cinnamon Hill rd K of P, UM Twp
Roy Jewelers (Calvin R and Mary F Jennings) 123 W Main

PENN DISCOUNT FURNITURE CO.
— • —
"From a No-Place to a Showplace"
— • —
Furniture
Rugs
Bedding
NORGE Electrical Appliances
Venetian Blinds
— • —
E. MAIN ST.
Tel.
BR oadway 2-8462

LEWIS C. DETWILER
NICHOLAS J. GEERS, Associate
Realtor — Insurance — Mortgages
545 SWEDE STREET DIAL BR oadway 2-1800
NATIONAL ASSOCIATION OF REAL ESTATE BOARDS REALTORS

Royal Helen waitress Royal Luncheonette r 24 Crooked la B'port
—Lawrence K (Helen) (Royal's Luncheonette) h 24 Crooked la B'port
—Tile Co, Emanuel Shuman mgr, floor coverings 270 E Main
—Violet A Mrs grad nurse 26 Crooked la B'port
—Wholesale Food Distributors, Walter J Haring mgr, rear 1326 Markley
Royal's Luncheonette (Lawrence K Royal) 24 Crooked la B'port
Royds Isabelle ofc sec Ray T Brady Motor Co r RD 2
Royer Anne Mrs beauty opr Mary's Beauty Salon r 639 Chain
—Ethel waitress Bungalow Inn r Schwenksville
—Howard r 400 Barbadoes
—Howard (Ann) taxi driver h 639 Chain
—Howard K (Mary L) mach opr h 444 Moore
—Jerry A (C Martha) DR mgr h 215 Hartranft av Coleston
—Jerry A jr, USA r 215 Hartranft av Coleston
—John W (E Grace) lndry wkr Montg Hosp h 206 W Wood
—L Q formn Thos W Faulkner Jr r 6144 Master Phila
—Luke r YMCA
—Margt G Mrs hosiery wkr h 116 W Airy
—Merrill E (Genevieve) auditor h 8 Laurel la Ply Valley
—Ralph G (Eliz) checker Schuylkill Valley Grocery Co Inc r 2020 Clearfield av J'ville
—Robt (Janet) USN r 1531 Arch
—Walter E (Marion A) electn h 23 E Marshal
—Wm chef (B'port) r 665 Chain
—Wilson E clk h 42 N Wakefield rd J'ville
—Wilson M tchr Thos J Stewart Jr High sch r RD 1
Royle Alf (Marion) formn h Flint Hill rd Sland, UM Twp
—Carolyn E studt r 156 W Airy
—Charlotte r 1041 Powell
—Danl W (Helen) mtce mn h 5 Patriot rd K of P, UM Twp
—Edw H (Eliz) h ss Crooked la King Manor, UM Twp
—Robt h 200 E Main apt 1
—Violet A Mrs nurse N'town State Hosp h 26 Crooked la King Manor
—Walter J mtce mn (Lansdale) r 220 Buttonwood
—Wesley H (Caroline M) div supt h 156 W Airy
—Wm night cook Pat's Central Diner r Chain st
Rozecki Jos A (Ruth H) tow motor opr (Consho) h 4 Forest av
Rozinski Anthony F (Edna) gas sta (Cities Serv) es Egypt rd 10 N Trooper rd J'ville h do
Ruane Jos J (Kathleen G) dentist 1000 W Marshall h do
Rubert Bernardine M sten Agrl & Home Economics Extension Serv r Trooper
—Bertha I Mrs h 1031 DeKalb
—Danl D ordermn Phila Elec Co r RD 2 Conshohocken
—Francis J (Martha D) h 15 Hillview rd K of P, UM Twp
—Frank (Mary E) mtce mn (Consho) h 1831 Powell
—John F (Rita M) meter mn Phila Elec Co h 1521 Astor
—Jos J (Margt M) driver Adam Scheidt Brewing Co h 141 Liberty av J'ville

Rubert
—Jos R (Carmella) stone mason r 1031 DeKalb
—Jos V (Jeanette M) ins agt h 1 Stonybrook rd K of P, UM Twp
—Margt V cafeteria wkr r 141 Liberty av J'ville
—Rudolph R (Helen) uphol h rear 1041 DeKalb
Rubery Harry A (aKthryn) mech supvr (Consho) h 221 E Elm
Rubin Hazel T sec to supt of schools N'town Sch Dist r Hatfield
—Nathan W (Dorothy) phys 626 DeKalb h Germantown pike EN Twp
Ruby Jos F (Florence) v-pres Title Ins Corp of Penna h Old Arch rd EN Twp
Ruccius Fred E (Mildred P) clk (Phila) h 820 W Main apt 8
—Fredk E jr (Ruth Louise) clk Montg N'town Bank & Trust Co h 136 Liberty av J'ville
Ruch Anthony P (Helen M) crane opr h 28 W Main apt 6
—Cath A supply girl (Lansdale) r 723 W Lafayette
—Frank J (Mary T) truck driver (N Wales) h 723 W Lafayette
—Harmon C electn Hugh J McCabe r Port Kennedy
—Herbert E (Betty A) production planner h 3029 Stony Creek rd Penn Sq Village
—Joan A key punch opr Bell Tel r 1511 Willow
—Jos F (Cath) formn Irvin C Walker h 1511 Willow
—Mary ofc clk h 43 Concord cir K of P, UM Twp
—Thos platform mn Tose Inc r 723 W Lafayette
Rucker Wade M body and fender mn Borss Chevrolet Inc r Graterford
Ruckstool Frank P (Eileen B) formn h 914 Ford B'port
Rudberg Paul H (Mildred) pharm h 1502 Plymouth blvd Curren Ter
Rudd Jos R (Greta G) lab r 417 E Spruce
—Saml mill wkr h 423 E Oak
—Saml (Gladys) truck driver h 331 E Basin
—Sanford emp Richd A Linberg r 331 E Basin
Rudisill Howard L fibre mkr h 220 Pearl
Rudolph Elva May bkpr Parts Service Co r Arcola
—Hyman (Ida C) (Rudolph's r Philadelphia
—Robt L (Marguerite A) tool eng h 724 Woodbrook la Ply Valley
Rudolph's (Hyman Rudolph) dry gds 108-110 E Main
Rudzinski Frank J (Betty) steel wkr h 26 Heritage la K of P, UM Twp
Ruede Irvin r 15 E Oak
Ruf Herbert G steel wkr r 8 Rosemont av
—Karl (Lydia) florist (Stafford) h 8 Rosemont av
—Karl F (Ruth E) steel wkr h 207 Jacoby
—Otto K (Cath M) electn h 817 Clover la Ply Valley
—Ruth nurse Sacred Heart Hosp r 207 Jacoby
Ruff John porter Sacred Heart Hosp r 1051 Willow
—Lillian M wid Gustave r 1246 Markley
—Willie constn wkr r 1037 Willow
Ruffino John J (Gloria C) tchr h 13 Edgewood rd School House Manor, UM Twp
Rugaber Julia C asst dir of nursing Montg Hosp h 1014 DeKalb
Ruggiano Anna Mrs opr B'port Pants Co r 332 Grove B'port
—Jos (Carmella) wtchmn (Ardmore) h 308 Grove B'port

JOS. B. ROGERS JR.
— • —
HEATING
—
PLUMBING
— • —
TELS.
BR 5-4792
BR 2-9469
—
1953 W. MAIN ST.

H. W. CARSON
— • —
Television
Refrigerators
Air Conditioners
Home Appliances
— • —
Phone
BR oadway 5-4949
4th and Green Streets
Bridgeport Pa.

JAMES J. CARR
REAL ESTATE — INSURANCE
Telephone BRoadway 2-0427 402 DeKALB STREET

SACHEM PETROLEUM CO.
RICHFIELD FUEL OIL
RICHFIELD Gasoline and Lubricants
Germantown Pike
TEL. BRoadway 2-0458

THE ONLY COMPLETE IMPARTIAL LIST OF BUSINESS CONCERNS without regard to Size, Importance, Location, or Appointments, is your City Directory Classified Business Section

Ruggiano
—Jos M jr, clk r 308 Grove B'port
—Lawrence P (Anna) ship clk h 332 Grove B'port
Ruggieri Jas (Albertina) (Goodwill Service Sta) h 59 W 4th B'port
Rugh Eliz K Mrs corsetiere 1014 W Main r do
Rumford Richd W (Wilhelmina) bottler Adam Scheidt Brewing Co h 936 W Wash
—Richd W jr, lab r 936 W Wash
—Robt M (Dorothy E) press opr h 210 W Main
—Wm C (Virginia H) mill wkr (Bettswood) r 652 Stanbridge
Rumler John F bkpr h Hanna av EN Twp
Runco Jas J (Mary M) restr 108½ DeKalb B'port h do
Rundle Edna E tchr Eisenhower Sr High sch r Worcester
Runk W Arth (Ellen B) (Hamilton Hotel) h 1211 W Main Annex apt 1
Runyan Arth (Shirley) h 240 W Main
—Robt V (Bertha) drftsmn (Phila) h 509 Haws av
Ruoff Otto (Louise) mtce mech Adam Scheidt Brewing Co h 228 W Brown
Rupert Lester P (Ermelinde) USA h 336 E Airy
Rupp Fred B (Mary B) train opr P&W RR Co h 321 Sterigere
Ruppe Hugh A (Emily M) h 301 W Freedley
—Rolf R W brewer Adam Scheidt Brewing Co r Audubon
—Walter O brewer Adam Scheidt Brewing Co r Audubon
Ruppel Wm A (Sophie) h 426 W Freedley
Ruppert Leroy (Carrie L) crane opr h 850½ Cherry
—Wm H atndt N'town State Hosp r 29 E Chestnut
Rupton Albert steel wkr h rear 1020 E Main
—Mary E waitress h 933 Buttonwood
Ruser John M bkpr r 746 Kohn
—John P (Mary C) condr Rdg RR h 746 Kohn
Rush Jos F (Pauline J) formn h 18 Hillview rd K of P, UM Twp
—Robt F (Helen F) carp h 409 W Fornance
Rushong Leila A r 239 W Fornance
—Winslow J dep coroner Montg County and tax cssessor Boro of N'town h 239 W Fornance
Ruskin Anita M studt r 1313 Markley
—Herman A (Ione S) slsmn Weiss Bros h 1313 Markley
Russel Chester E (Marian B) instrument mtce mn h New Hope
Russell Annie N wid Saml r 1525 Sheridan la J'ville
—Cath C smstrs Anne Tawney r 26 Center av J'ville
—Della sls clk Phila Bargain Store r Conshohocken
—Elbert W adntd N'town State Hosp r Oaks
—Everett W r 26 Centre av J'ville
—J Brinton (Millie J) h 26 Centre av J'ville
—Jas R (Florence A) personnel dir N'town State Hosp h 215 Montgomery av Coleston
—John (Susie) lab h 1 Depot B'port
—Jos shoe shiner 537 Arch r do
—L Jeanne multigraph opr r 26 Centre av J'ville
—Robt r YMCA
—Robt M V (Joan) slsmn h 69 N Whitehall rd J'ville
—Wm A (Emily S) h 1434 Locust
—Wm F (Margt F) bldg contr 310 W Brown h do
Russo Augustus (Marie S) ofc clk (Consho) h 1236 Oakwood av

Russo
—Albert (Carmella) aircraft mech (Phila) h 368 E Penn
—Albert (Marion) lab h 639 Moore
—Alex (Mary) h 339 Prospect av B'port
—Anthony h 583 E Lafayette
—Anthony r 1042 Powell
—Anthony M (Rose L) bottler Adam Scheidt Brewing Co h 325 Harding blvd
—Benj J (Angeline A) slsmn Stroehmann Bros Co h 614 Moore
—Beulah M bkpr Marchese GMC Truck Sls & Service Inc r RD 2 Collegeville
—Carmella burler N'town Rug Mfg Co r 514 Arch
—Cath T clk r 213 E Chestnut
—Chas (Margt G) (Russo's Fairmount Cafe) h 1230 W Lafayette
—Chas (Carmella) driver h 514 Arch
—Congetta chem wkr r 709 Walnut
—Dominick R (Norris Dental Laboratory) h 501 Stanbridge
—Dorothy Mrs (Genl DeKalb Inn) r 3100 DeKalb pike EN Twp
—Eleanor emp L Frank Markel & Sons r 553 Ferry av
—Frances, USAF r 531 George
—Frances F Mrs (Russo's Grocery) r 606 Moore
—Frank (Jennie) formn (Ambler) h 424 E Marshall
—Harry J (Antoinette) shoe repair 1007 Markley h 333 Harding blvd
—Jas h 1009 Markley
—Jos (Lena) cigar mfr 606 Green h do
RUSSO JOSEPH (Ann M) insurance, real estate 540 Swede tels BR 5-1740 and BR 5-1741 h North Whitehall rd tel BR 2-3929
—Jos (Stella C) mtce mn General DeKalb Inn h 20 E Brown
—Jos (Mary) pntr h 531 George
—Jos (Bessie M) phys 122 E Airy h 533 Hamilton
—Jos prsr h DeKalb pike EN Twp
—Jos A (Frances F) (Russo's Grocery) h 606 Moore
—Jos J (Congetta) carp h 709 Walnut
—Jos M (Rita M) driver Tose Inc h 348 Prospect av B'port
—Jos M (Rita G) insp Colmar h 114 Forest av
—Lena wid Chas h 600 Moore
—Lena wid Jacob h 337 Moore
—Mary clk Union Mut Ins Co r 1009 Markley
—Mary opr True Form Corset Co Inc r 531 George
—Mary wid Anthony h 228 E Chestnut
—Mary wid Jack h 30 Jacoby
—Mary E studt r 533 Hamilton
—Michl (Dorothy) (General DeKalb Inn) h 3100 DeKalb pk EN Twp
—Michl (Josephine) huckster 213 E Chestnut h do
—Michl J emp L Frank Markel & Sons r 329 Jefferson
—Michl T (Lena) carder h 329 Jefferson Blk Horse
—Mildred A clk r 213 E Chestnut
—Nicholas F (Lucy G) lab N'town Magnesia & Asbestos Co h 630 E Main
—Pasquale (Pat's Barber Shop) r 1009 Markley
—Paul L (Cath) optom 120 E Airy r 1009 Markley
—Pauline M ofc sec Montg N'town Bank & Trust Co r 213 E Chestnut
—Peter, USAF r 531 George
—Peter J (Eleanor) lab r 553 Ferry av
—Rose r 583 E Lafayette
—Salvatore (Lena) lab r 601 E Oak

CITIES SERVICE
JAY GRESS, INC.
AUTHORIZED DISTRIBUTOR
Gasoline — Fuel Oil — Lubricants
P. O. BOX 628
Office & Terminal: 1800 E. Ridge Pike Tel. BR 2-2984

MYERS DRUG STORE
Prescriptions Filled
Sick Room Supplies
Zenith Hearing Aids
TEL. BRoadway 2-0637
328 DeKALB ST.
We Deliver

FRANK H. BOVE
Real Estate
Insurance
Mortgages
24-Hour Auto Tag Service
Foreign Exchange Money Orders
Steamship Agency
Translations
400 DeKALB ST.
Tel. BRoadway 5-3311

Russo
—Saml P (Matilda T) barber h 302 Holstein B'port
—Vincent r YMCA
—Vincent ship clk N'town Rug Mfg Co r 600 Moore
—Yolanda Mrs mgr Tim's Luncheonete h 1042 Powell
Russo's Fairmount Cafe (Chas Russo) 400 W Main
—Grocery (Joseph A and Frances F Russo) 600 Moore
Ruth Benj H (Eliz B) r 659 Stanbridge
—Blanche E r 2009 W Main J'ville
—Carolyn studt r 1103 James
—Cath M bkpr r 733 George
—Clara emp N'town Box Co r 2605 Swede rd Penn Square
—Earl K (Clara V) key mn h 2605 Swede rd EN Twp
—Ernest B (Marion M) supvr Le Tires (Consho) h 218 Forest av
—Ernest E, USN r 218 Forest av
—Geo M (Emma S) oiler h 22 Mill rd EN Twp
—John H (Mabel S) ofc wkr h 1103 James
—John R (Naomi E) plmb h es Lawn av 2 s W Main J'ville
—Lenore cash J F Spillane 5 & 10c Stores
—Linford H (Elsie C) sergt of guard Montg County Prison h 655 Haws av
—Lydia W Mrs r 2605 Swede rd EN Twp
—Mahlon S h 733 George
—Mahlon W (Kathryn) dye mkr (B'port) h 513 Kohn
—Margt rol wrapper Stroehmann Bros Co r 1045 Cherry
—Phillip C (Thelma D) tire bldr r 40 N Jefferson av J'ville
—Rachel Mrs h 2009 W Main J'ville
—Wilson H (Idella Z) formn h 48 Liberty av J'ville
Rutherford John B (Jane A) slsmn h 11 Country la K of P, UM Twp
Ruths Kenneth Wm, USA r 923 W Marshall
—Margt C Mrs kitchen atndt N'town State Hosp h 923 W Marshall
—Oscar F (Marion F) supvr Continental Baking Co h 310 Haws av
Rutkowski John P atndt N'town State Hosp r 337 Moore
Rutter Edw A mach Grater-Bodey Co r Conshohocken
—Eliz M wid Harry B r 1025 W Marshall
Ruttler Wm K (Alice Teresa) slsmn h 2943 Stony Creek rd Penn Sq Village
Ruttman Wm C (Sara F) tailor and cln 512 DeKalb B'port h do
—Wm C jr (Rose M) chem h 230 Jacoby
Rutty Hoover B (Hannah S) clk McDivitt's Pharmacy Inc h 1854 W Main J'ville
Ryan Ada M chf customers rep Phila Elec Co r Ardmore
—Betty slsmn Perfection Bakery r 116 E 1st av Consohocken
—Edw (Marguerite) sta firemn h 90 Summit Sland, UM Twp
—Edw (Anna Marie) steel wkr r 24 W 6th B'port
—Edw F (Cath A) slsmn h Valley View rd K of P, UM Twp
—Eug A r 1125 Swede
—Francis J (Pauline M) track mn PRR h 1206 DeKalb
—Francis T (Rose Anne) Airco Reduction Co h 300 E Rambo B'port
—Grace laby wkr Montg Hosp r do
—Grace S wid Steph J (Quarryman's Supply Co) h 1624 Powell
—Jas A (Dorothy L) signal mn h 202 Liberty av J'ville

Ryan
—Jos (Beverley) dispatcher Bdg RR h 502 W Airy
—Jos E ticket clk Rdg Co r Manayunk
—Jos F asst estimator Aircraft Products Co r Bryn Mawr
—Jos P (Nancy Y) signal mn Rdg RR h 724 Buttonwood
—Lawrence F (Viola B) whsemn Schuylkill Valley Grocery Co Inc h 138 W Main
—Margt fcty wkr Am Asbestos Textile Corp r 681 Fulton Consho
—Patk H (Alice H) physical dir YMCA h 9 New J'ville
—Thos B (Eliz A) mgr Quarrymen's Supplies Co h White's rd Ply Twp, N'town RD 1
—Wm F (Anne M) h 1603 Locust
—Wm F jr (Dorothy D) spring mkr Florig's Equipment Co h 207 E Brown
Ryba Kathryn C Mrs nurse Montg Hosp r 26 E 4th B'port
—Walter T (Kathryn C) slsmn Remington Rand h 26 E 4th B'port apt 2
Rychlak Agnes wid Jos r 230 Jefferson Sburg
—Doris M dental asst Jos J Ruane r 229 E 4th B'port
—Edw J (Louise R) platform mn Tose Inc h 414 E Main
—John (Ellen) bartndr h 229 E 4th B'port
Ryder Hayward E (Minnie M) wldr h 12 Charles, King Manor, UM Twp
—Robt B (Marguerite I) elec eng h 1624 Locust
Rykaczewski Edw M (Temple C) eng tech writer h 203 Chelsea rd Ply Valley
Rykowski Victor L agt John Hancock Mut Life Ins Co r Lafayette Hill
Rynes Morris L (S Pagel & Son) r Philadelphia
Rynkiewcz Edw S (Adele) lab h 621 DeKalb B'port
Rysor John wldr Phila Elec Co r West Con-
Sabatino Geo J r 127 W Marshall
—Jos (Carmella) lab h 127 W Marshall
—Salvatore, USMC r 127 W Marshall
Sabatka Eleanor emp L Frank Markel & Sons r 381 School la
Sabella Anna sec r 624 W Lafayette
—Chas (Lena) lab (Conshohocken) h 624 W Lafayette
—Harry (Anna) wldr Alan Wood h 1311 Astor
—John spoter Peoples Cleaners & Dyers r 226 Lyster rd Oreland
—Jos (Mary) h 508 E Marshall
Sabie Anna short order cook Pat's Central Diner r 525 George
Sable John (Mary M) crane opr h 606 E Marshall
—Norman (Colonial Cleaners) r Philadelphia
Sablosky Abram (Norris Amusement Co) r Philadelphia
—Benj (Fannie) mgr Grand Theatre h 1111 W Oak
—Dolores ofc sec Donald M Headings r 834 Cherry
—Harry M (Belle B) lawyer 10 E Main h 1203 W Oak
—Isabel r 1111 W Oak
—Jos H (Reba) slsmn Martin's Dept Store h 834 Cherry
—Lester phys 540 DeKalb r 233 Beechwood rd Penn Sq Village
—Lewis (Norris Amusement Co) r Philadelphia
—Louis H (Bertha) projectionist Norris Theatre h 824 Noble
—Lydia wid Thos h 1201 W Oak
—Mark J dentist 34 W Main r Wynnewood

J. B. Arena
MEN'S WEAR
MAIN & CHERRY STREETS BR 5-7730

MARCH HEATING CO.
TIMKEN
SILENT AUTOMATIC HEATING
207 W. 4th ST. Tel. BR 2-6541 BRIDGEPORT, PA.

MORE GOODS —ARE— BOUGHT —AND— SOLD THROUGH THE Classified Business Directory THAN BY Any Other Medium on Earth

Sabiosky
—Sidney M (Dorothy) mgr Norris Treatre h 1400 Astor
—Stanley shop wkr Metalcraft Sales Co Inc r 834 Cherry
—Thelma ofc sec Waters, Cooper & Gallager and notary 530 Swede r Cook's la Oakwood Ter
Sabo Dorothy T clk B'port Natl Bank r 537 Grove B'port
—John (Susan) h 5 Summit Sland, UM Twp
—John (Mary) h 27 W Front B'port
—John (Sophia) crane opr h 6 Summit Sland, UM Twp
—Jos (Dorothy) truck driver r 72 Columbus Sburg
—Jos J (Stella M) tube wkr h 23 W Front B'port
—Michl lab r 5 Summit Sland, UM Twp
—Tibor (Josephine) formn h 1321 Arch
Saboe Andrew J jr (Mary R) spinner h 537 Grove B'port
—Anna wid John woolen mill wkr h 47 W 5th B'port
—Dorothy T clk r 537 Grove B'port
—Emil A (Stella F) brakemn h 135 W 5th B'port
—Henry A (Helen) gas sta 437 Ford B'port h 535 Grove do
—Jas M, USMC r 548 Grove B'port
—John C eng r 47 W 5th B'port
—Jos (Eliz) annealer h 336 Hurst B'port
—Jos C (Delores M) driver Abbott Dairies h 503 Grove B'port
—Jos P (Rose E) mtce mn h 548 Grove B'port
—Mary typ Montg Hosp r 367 Jefferson Sburg
—Mary Mrs h 70 Columbus Sburg
—Mary M clk r 537 Grove B'port
—Michl (Mary) steel wkr h 367 Jefferson Sburg
Saboja Emile (Martha) wldr h 1500 James J'ville
Sabol Andrew (Susan) h 24 Summit Sland, UM Twp
—Andrew M (Margt M) crane opr h 802 E Fornance
—Eleanor A bkpr Montg N'town Bank & Trust Co r 24 Summit Sburg
—Frances V ofc clk R W Morrello r 24 Summit
—Regina Judith anesthestist Montg Hosp r 336 Hurst B'port
Sabre Elias (Anna L) lab h 525 George
—Francis (Mary) lab h 256 A st Sland, UM Twp
—Peter (Connie) lab h 310 Manor av 1 n Ridge rd Blk Horse
Sabul Jack N (Jackman's) r Philadelphia
Sacco Emilio pntr Bridgeport Garage r 1118 N 64th Phila
Saccomandi Anthony r 117 W 5th B'port
—Pasquale (Josephine) reprmn Alan Wood Steel h 646 Bush B'port
Sachaczenski Stan F (Jean) mech eng h 225 Orchard la Penn Sq Village
SACHEM PETROLEUM CO, Richfield fuel oil and gasoline Germantown pike tel BR 2-0458—See page 25 Buyers' Guide and left side lines
Sachs Bernard optom 610 W Marshall r 5520 Baltimore av Phila
Sacks Burton bkpr (Lansdale) r 212 W Freedley
—Cecilia H chief clk r 703 Noble
—Chas R (Marion L G) mach h 412 Warren
—Chas R jr (Marguerite A) slsmn Stroehmann Bros Co h 111 Norwod la Penn Sq Village
—Clayton H (Helen K) mgr (Lansdale) h es Burnside av 4 n Main J'ville

Sacks
—David N (Celia) shirt ctr Tyson Shirt Co h 58 Colonial av J'ville
SACKS HARRY E JR (Marie D) general insurance, real estate 405 Swede tel BR 5-4394 h 808 W Main tel BR 2-8534—See page 31 Buyers' Guide
—Jacob (Esther) whsemn Schuylkill Valley Grocery Co Inc h 208 Buttonwood
—Louis (Ethel) scrap iron dlr h 212 W Freedley
—Marie D Mrs ofc sec Harry E Sacks jr r 808 W Main
—Martha tube wkr (Lansdale) r 735 Astor
—Morris (Esther) junk dlr h 4 Lawnton rd DeKalb Manor
—Pauline Mrs mach opr r 735 Astor
—Sandra L ofc sec r Germantown pike EN Twp
—Sidney (Miriam) real est and ins 540 Swede h 13 Terrace rd Ply Twp
Sacred Heart Church 110 Jefferson Sburg, Rev Francis P Sokol pastor
—Heart Convent, Sister M Leocadia mother superior 106 Jefferson Sburg
—Heart Hospital, Sister M Wilfrida supt 1430 DeKalb
—Heart School, Sister M Leocadia prin E 4th st Sburg
Sadler Albert whse supt Hajoca Corp r Trooper
Sadoski Edith Mrs clk Food Fair Inc r Willow Grove
—John B brewer Adam Scheidt Brewing Co r Rahns
—Sadie h 10 Summit Sland, UM Twp
Sadowski Theresa x-ray tech Sacred Heart Hosp r 253 Spring Mill av Consho
Saft Sara F (Sara's Exclusive Millinery) r Philadelphia
Sagendorph Saml L associate Wright, Mauck, Hawes & Spencer lawyer 412 DeKalb r Township Line rd Gwynedd
Sager Geo r 411 Cherry
—Wm (Louise) charger Alan Wood h 201 E Wood
Sahms Frank F (Helen V) sls mgr (Phila) h 23 Hilltop rd Ply Valley
Sahocski Edw (Mary) lab r 333 Jefferson Sburg
StAngelo Antoinette M nurse Montg Hosp r RD 1
—Steve mach opr Am Screw Co r 310 E Marshall
StAugustine Hall 451 Ford B'port
—School, Sisters of the Immaculate Heart of Mary 501 Bush B'port
StAugustine's Cemetery, Jas V Dalesio caretaker DeKalb pike King Manor, UM Twp
—Convent, Sisters of the Immaculate Heart of Mary 521 Bush B'port
—Episcopal Church Chapel 1208 Green, Rev S Atmore Caine pastor
—Roman Catholic Church 466 Ford B'port, Rev Jas V McEnery pastor
StCharles Club, Chas Cusumano pres 376 Moore
StFrancis Parochial School, Mother John Evangelist superior 625 Buttonwood
—RC Church 625 Buttonwood, Rev Chas J McGovern rector
StJohn Chas A (Beatrice) insp h Grover rd Ply Twp
StJohn's Cemetery 20 E Marshall
—Church Parish House 510 Church
—Episcopal Church 23 E Airy, Rev Jas M Niblo rector
—John's Episcopal Church Rectory 23 E Airy
StJoseph's Protectory (Sisters of the Good Shepherd) Sister M StAgatha mother superior 465 E Main

Member Federal Deposit Insurance Corporation
Montgomery Norristown
BANK AND TRUST Company
Member Federal Reserve System
NORRISTOWN — — NORTH WALES

NORRISTOWN'S LARGEST DEPARTMENT STORE
BLOCK'S
11-25 W. Main St., Norristown — High and Charlotte Sts., Pottstown
TEL. BRoadway 5-8700
FOR ALL DEPARTMENTS

StPatrick's Cemetery 2400 DeKalb Coleston
—Convent (Sisters of the Immaculate Heart of Mary) Mother Mary Edith superior 630 DeKalb
—Roman Catholic Church 702 DeKalb, Rev Chas L McCarron rector
—School, Mother Mary Aubert prin 125 E Chestnut
StPaul's Lutheran Church 10 Hancock av Coleston
StValentine's Hall 312 Depot B'port
StsPeter & Paul's Ukrainian Greek Catholic Church 550 Hurst B'port, Rev Basil O Sheremeta pastor
Sakala John driver Crouthamel Motor Freight r Philadelphia
Sakaury Dennis constn hlpr Kunda Sign Co r Wayne
Sakowski Anna Mae nurse N'town State Hosp r 727 Astor
—Jos (Anna M) mill wkr h 727 Astor
Sal's Auto Body Shop (Salvatore A Colletti) rear 548½ E Main
—Luncheonette (Salvatore Pensavalli) 1307 Arch
Saladino Carmen C (Louise D) mldr h 518 Noble
—Luciano pipe mkr N'town Magnesia & Asbestos Co r 335 E Marshall
—Mary r 335 E Marshall
—Paul J (Dolores J) riveter (Phoenixville) h 710 Green B'port apt 12
—Sebastian steel wkr r 335 E Marshall
Salamon Attila studt r 1037 Swede
—Jos O (Philomena R) whol fruit and produce h 433 Warren
—Lesselo (Adela) hlpr h 1037 Swede
Salamone Albert (Lucy) lab r 1 Chestnut Mogeetown
—Angelo P (Helen C) lab Asphalt Paving & Supply Co h 324 Lucetta av Blk Horse
—Anna tube mkr (Lansdale) r 570 E Main
—Anna J bkpr Montg N'town Bank & Trust Co r 207 E Poplar
—Anthony (Mary) h 708 Astor
—Anthony (Mary C) h 207 E Poplar
—Anthony (Congetta) h 448 Moore
—Anthony (Josephine) cement fnshr h 510 E Oak
—Anthony (Emma) tire wkr h 1341 Conshohocken rd Blk Horse
—Anthony A lab (Plymouth) r 570 E Main
—Antonio (Angeline) lab h 46 Ross Mogeetown
—Carl (Mildred) dredger Gahagan h 357 E Penn
—Carl (Florence) metal wkr r 358 E Main
—Carmella sten N'town State Hosp r 816 Noble
—Carmen (Kathryn T) driver Crouthamel Motor Freight h 1307 Astor
—Carmen (Lillian DeC) slsmn Schuylkill Valley Produce r 1118 Markley
—Carmen (Caroline) woolen wkr James Lees & Sons Co (B'port) h 816 Noble
—Chas (Josephine) planer opr Phillip Carey h 31 E Chestnut
—Cosmo (Lena) spinner h 468 Fairfield rd Blk Horse
—Esther T sten Hajoca Corp r 1626 Locust
—Frank A (Rose F) lab Bethlehem Quarry h 430 E Airy
—Genevieve sls clk Novell's Inc r 1626 Locust
—Geo W (Pauline T) agt Home Life Ins Co of Am h 1226 Pine
—Harmen (Martha J) truck driver r Belvoir rd Blk Horse
—Helen C winder L Frank Markel & Sons r Coleman av

Salamone
—Jo Anne teller N'town Federal Savings & Loan Assn r 816 Noble
—John h 1 Chestnut Mogeetown
—John (Carmella) carp h ws Belvoir rd Blk Horse
—John A, USAF r 510 E Oak
—John C h 570 E Main
—Jos (Jennie) fibre wkr h 240 Isabella Blk Horse
—Jos O clk Family Food Center r 433 Warren
—Lawrence mach opr N'town Rug Mfg Co r 358 E Main
—Leo N (Mary) lab h 221 Montgomery av Coleston
—Lillian Mrs winder h 120 E Marshall
—Lillian DeC (Lillian's Beauty Salon) r 1118 Markley
—Louis (Agnes T) asst supt Asphalt Paving & Supply Co h 106 Colonial dr DeKalb Manor
—M Jos (Clara E) stock clk Friedman's NY Store Inc h 343 Manor av
—Marie Mrs clk Mandrack Self Service r 230 E Marshall
—Marino A (Flora) lab (Consho) h 808 W Elm
—Mary wid Angelo h 243 Diamond av Blk Horse
—Michl (Eleanor G) lab h 540 Barbadoes
—Nick A studt r 243 Diamond av Blk Horse
—Pauline A nurse Montg Hosp r 207 E Poplar
—Phyllis M marker Peoples Cleaners & Dyers r 570 E Main
—Ralph N studt r Wildman Mfg Co r 207 E Poplar
—Raymond studt r 1500 Ridge rd Blk Horse
—Rose Marie emp L Frank Markel & Sons r 46 Ross
—Salvatore (Rose) h 1650 Powell
—Salvatore (Maureen) mach Luster Jordan Mfg Co r DeKalb Manor
—Salvatore jr, mech appr r 1650 Powell
—Theresa chemist asst r 243 Diamond av Blk Horse
—Wm D (Victoria) gro 1500 Ridge rd Blk Horse h do
—Wm J studt r Belvoir rd Blk Horse
Saldino Chas (Genevieve) asmblr h 1200 Ridge rd Blk Horse
SalDutti Carlo (Susan) shoe repr 1219 Ridge rd Blk Horse h do
—Carlo S (Anna Marie) lab h 106 E 4th B'port
—Dante mech r 1219 Ridge rd Blk Horse
—Mary Dolores studt r 1219 Ridge rd Blk Horse
Saldutti Rose wid Michl r 1732 Powell
—Susan tube mkr (Lansdale) h 1732 Powell
Saledino Chas (Mary) wldr h 350 E Marshall
Salerno Peter agt Wash Natl Ins Co r Glenside
Salina Jos, USA r 714 Haws av
Salkowski Adam (Rita) farmer h 50 E 4th B'port
—Ann r 50 Stewart Sburg
—Anna D wid John twister h 437 Prospect av B'port
—Francis (Frances) textile wkr h 908 James
—John (Frances) lab h 356 Jefferson Sburg
—Josephine wid Frank h 50 Stewart Sburg
—Leo (Helen) tire wkr r 603 E 4th Sburg
—Mariann tel opr r 50 E 4th B'port
—Mary ofc clk Western & Southern Life Ins Co r 212 Josephine av, W Consho
—Rose M Mrs h 717 E Oak
Sallade Ira E (Mamie L) guard Montg County Prison h 1418 Locust

CHATLINS
"Famous For Famous Brands"
Telephone BR 5-2000 MAIN and MILL STS. NORRISTOWN

Sally Eliz h 416 Grove B'port
—Jos A (Mary A) driver Tose Inc h 504 Bush B'port
—Theresa E waitress r 416 Grove B'port
—Wm J (Mary M) driver Tose Inc h 420 Ford B'port
—Wm J jr (Florence B) driver B'port Taxi h 700 DeKalb B'port
Salmons Albert E (Mary) tool mkr h 300 E Church rd, E Ply Valley
Salner Benj (Mary) tchr Thos J Stewart Jr High sch h 17 Mill rd EN Twp
Salter Edmund D h 1861 Markley
—Ned D jr (Marie S) auto repairs 612 W Marshall h 1861 Markley
Salvation Army, Capt G Newton McClements comdr 533 Swede
—Army Store, Wm C Burns mgr, used furn-clothing 58 E Marshall
Salvatore Nicholas (Teresa) music tchr 319 E Penn h 197 Highland av Jeffersonville
Salvia Barbara clk A&P
Salvo Carmello waitress r 418 E Oak
—John S mason hlpr Thomas C Salvo r 418 E Oak
—Jos S, USAF r 418 E Oak
—Paul S (Josephine) brick pointer h 411 E Fornance
—Thos C (Margt R) stone mason 418 E Oak h do
—Thos V jr (Dolores H) brick pointer h 1423 W Marshall J'ville
Salzer Ernest T asst cash Peoples Natl Bank of N'town r RD 2 Phoenixville
Sam's Auto Service (Saml J Pizza) auto repairing 1021 Ford B'port
—Bar (Salvatore DeStefano) 69 E 4th B'port
—Barber Shop (Saml R DiMascio) 222 Chain
Samans Fred lab r 705 Swede
SaMar Bridal Shoppe (Sadie and Maurice J Diliberto) 146 W Market
Sambenetti Anthony steel wkr r 424 W Fornance
—Edith kitchen wkr Montg Hosp r 424 W Fornance
—Jos D (Sambenetti's Service Sta) r 258 Minor
—Tony steel wkr Alan Wood h 1110 Green
Sambenetti's Service Sta (Jos D Sambenetti) 719 DeKalb
Sambrick Jas (Nicolette) car reprmn PRR h 522 Green
—Jas J jr (Laura M) atndt N'town State Hosp h 237 E Wood
—Laura M Mrs tel opr N'town State Hosp r 237 E Wood
—Louis jr, bottler Adam Scheidt Brewing Co r Conshohocken
—Louis J, USN r 522 Green
—Peter J driver Tose Inc r RD 2
—Richd M brick pointer's hlpr r 522 Green
—Robt studt r 522 Green
Sames Cath D Mrs adm asst N'town State Hosp r RD 1
—J Weaver (Cath D) mgr Thos Sames Est h S Schuylkill av RD 1
—Thos Estate, J Weaver Sames mgr, stationers 313 DeKalb
Sammet Chas F (Stella) formn h es Lawn av 1 s W Main J'ville
Sample Shoe Store (Morris Brownstein) 213 E Main
Sampsell Floyd E (Laura Y) loco eng PRR h 632 Noble
—Laura Y Mrs chiropodist 632 Noble r do
Sams Melvin (Ann) steel wkr r 724 Moore
Samsel Earl J (Lena M) mtce mn h 1411 W Main J'ville
Samuel Donald G (Edith N) ceramic eng h 811 Buttonwood
Sanbendetto Jas A (Helen T) luncheonette 56 E 4th B'port r 58 do
Sanchious Elease nurses aide Sacred Heart Hosp r 417 Manor av Blk Horse
Sandell Fred E jr (Thelma K) plmb h 237 Orchard la Penn Sq Village
SANDER ERICH H (Marietta M) executive secretary Norristown Chamber of Commerce office 38 Curren Arcade tel NO 5-6178 h 1124 W Airy tel NO 8-5244
Sanders Elease kitchen wkr Montg Hosp r 16 E Wash
—Haskel fcty wkr r 102 W 3d B'port
—Irvin (Bonded Cleaners) r 104 Whitemarsh rd Ardmore
—Jack (Kath) lab h 102 W 3d B'port
—Lena (Bonded Cleaners) r 104 Whitemarsh rd Ardmore
—Marian S H charge atndt N'town State Hosp r do
—Pasquale emp B'port Pants Co r 102 W 3d B'port
—Sam cln Bonded Cleaners h 239 S Cecil Phila
Sanderson Rita C laby tech Montg Hosp r Philadelphia
Sandler Anna wid Jos h 1351 DeKalb
—Barbara A clk-typ r 218 Buttonwood
—Chas A studt r 218 Buttonwood
—David P studt r 210 Buttonwood
—Harry B (Florence I) (Sandler's) and treas Penn Wallpaper & Paint Co Inc h 218 Buttonwood
—Nathan (Sara) (Sandler's) and pres Penn Wallpaper & Paint Co Inc h 210 Buttonwood
SANDLER'S, Harry Sandler mgr, paints and wallpaper cor Cherry and Penn sts tel BR 5-5575—See page 38 Buyers' Guide and right side lines
Sandor Angelo C (Mary D) lab Samuel Sandor h 10 W Signal rd K of P, UM Twp
—Anthony (Gloria C) lab Samuel Sandor r 354 E Main
—Jos (Jean) lab h 33½ Ross Mogeetown
—Palma R ofc wkr Sacred Heart Hosp r 324 Holstein B'port
—Saml (Cath) storage whse 605 Fraley and huckster 450 Grove B'port h do
Sandora Albert J (Angeline R) truck driver h 100 Hillview rd K of P, UM Twp
Sands Anthony (Rose) asst opr N'town Sewage Treatment Plant h 711 Arch
—Cath L r 528 Haws av
—Frances S h 739 Noble
—Helen bkpr Burdett Oxygen Co r 163 Egypt rd J'ville
—Jas mgr Pennsylvania Liquor Control Board Store No 4619 r 67 N Hanover Pottstown
—John (Margt) carp h 920 Hamilton
—Jos beater hlpr N'town Magnesia & Asbestos Co r 711 Arch
—Jos F (Josephine) carp h 910 E Fornance
—Mary I r 739 Noble
—Michl (Helen H) (Brown Street Esso Service center) h 163 Egypt rd J'ville
—Robt acct r 1210 Harding blvd
—Russell J (Rose G) mach h 1717 W Marshall J'ville
—Wm B sht mtl wkr, rear 536 Chain h 1020 W Main
SanFelice Chas A (Florence D) yard supt Harry C Erb Inc h 814 E Fornance
—Florence D Mrs clk Montg N'town Bank & Trust Co r 814 E Fornance
Sanfelice Jos slsmn r 604 E Main
—Luigi (Teresa) lab h 604 E Main
SanFelice Michl (Anna M) buldozer opr h 800 E Fornance

DANIEL S. JOHNSON
REALTOR — INSURANCE
SWEDE and PENN STREETS Tel. BR oadway 2-0232

SanFelice Rocco F (Mary) gro 600 E Main h do
—Theresa Mrs winder N'town Rug Mfg Co r 604 E Main
Sanfrancisco Isabella I atndt N'town State Hosp r 316 Jefferson
Sanguliano Frank (Jessie) lab h 223 E Penn
—Jessie Mrs winder N'town Rug Mfg Co r 223 E Penn
Sanitary Cleaners-Furriers (Julius and Ida Simon) 204 W Main and 507 W Marshall
Sanna John A (Susie) kitchen atndt N'town State Hosp r RD 1 Wayne
—Susie Mrs h Church rd K of P, UM Twp
SanSalvatore Society, John DiCicco pres Jack Carfagno sec 410 Holstein B'port
Sanseverino Carmen (Bridget) mach opr h 426 Manor av Blk Horse
—Gilda studt r 426 Manor av Blk Horse
Santangelo Agnes h 629 Sandy
—Alfonso (Josephine) barber h 346 E Marshall
—Alfonso C (Cath P) hauling h 1712 Powell
—Alphonso (Ann M) lawyer 318 DeKalb h Walton rd RD 4
—Alphonso (Angeline) locker mn Plymouth Country Club h 316 E Airy
—Angelo driver Peoples Cleaners & Dyers r Old Arch rd
—Angelo J (Josephine A) floorhand h 1036 W Lafayette
—Angelo P (Helen V) wldr h 725 Walnut
—Anna button marker (Consho) r 316 E Airy
—Anthony clk Harry J Picone r 165 W Lafayette
—Anthony (Angeline) formn h 729 Stanbridge
—Anthony (Mamie) tin plater (B'port) h 658 Haws av
—Anthony F (Frances C) driver Tose Inc h 1509 Astor
—Anthony J (Rita C) dept mgr Hallman & Radcliff h 300 E Fornance
—Anthony J (Ann M) driver h 165 W Lafayette
—Apartments 300 DeKalb B'port
—Augustus (Helen T) acct (Lansdale) h 417 W Fornance
—Carmela E Mrs clk N'town Rug Mfg Co r 530 E Marshall
—Cath M h 320 E Marshall
—Chas (Lena) h 521 Arch
—Chas r 647 Sandy
—Chas (Mary) lab h 653 Forest av J'ville
—Chas (Theresa) mtce mn h 346 Manor av Blk Horse
—Chas (Mary) steel wkr Alan Wood h 242 Minor
—Chas (Lee M) studt h 349 E Main
—Chas E (Grace) chemist h 2071 W Marshall J'ville
—Chas G, USA r 729 Stanbridge
—Chas J studt r 2107 DeKalb pike EN Twp
—Chas S (Eliz) barber h 1059 Swede
—Frances ofc clk r 908 Arch
—Frances opr N'town Rug Mfg Co r 316 E Airy
—Frank G (Helen M) trash dlr Alan Wood h 118 Wayne av
—Frank S (Mary V) truck driver h 240 Jacoby
—Harry P (Jennie) mach opr McCarter Iron Wks Inc h 1056 Cherry
—Jacob B (Swede Realty Co), (Norristown Auto Tag Service) and lwyr 502 Swede r 629 Sandy
—Jas D (Margt A) huckster 605 Walnut h do
—Jennie mach opr r 821 Tremont av
—John (Eliz) barber 415 DeKalb B'port h do
—John C, USA r 320 E Marshall

Santangelo
—John E (Mary L) police Boro of N'town h 143 W Main
—John G (Mary L) shoe repr (Phoenixville) h 528 Moore
—Jos gas sta 733 E Airy r 729 do
—Jos (Maria) lab h 723 Walnut
—Jos A (Fay L) asst purch agt h 1016 W Main
—Jos A (Mary J) ofc mgr h 1112 Astor
—Jos A (Anna F) slsmn Penn-Jersey Auto Stores Inc h 557 Stanbridge
—Jos A jr, studt r 557 Stanbridge
—Jos C jr (Ellen J) mach opr r DeKalb pike EN Twp
—Jos F (Rose R) barber 300 DeKalb apt 7 B'port h 1528 Markley
—Jos P (Rose M) mgr Penn Wallpaper & Paint Co h Gallagher rd Ply Twp
—Jos S h 647 Sandy
—Jos S (Margt L) pntr h 2107 DeKalb pike EN Twp
—Josephine A (Jo's Restaurant) r 350 E Oak
—Lee M Mrs (Kath-Lee Beauty Salon) r 349 E Main
—Lena children's wear 309 E Marshall r 310 do
—Lena wid Chas h 413 Walnut
—Lillian wid Chas h 821 Tremont av
—Louis (Sue) carp h 347 E Main
—Maria burler N'town Rug Mfg Co r 818 Walnut
—Mary seamer Helena Hosiery Mill r Ridge pike
—Mary A hosiery wkr r 821 Tremont av
—Mary J Mrs clk Goodies' Luncheonette r 1112 Astor
—Mary R slswn r 222 E Chestnut
—Matteo (Josephine) h 524 Moore
—Matthew mach The Hilyard Co r Conshohocken
—Matthew (Julia) truck driver h 111 S Trooper rd J'ville
—Matthew sr (Mary) formn h Germantown pike EN Twp
—Matthew F (Rose A) driver h 534 Stanbridge
SANTANGELO MATTHEW S (Hedwig M) (Smillie, Bean & Scirica) lawyer 522 Swede tel BR 2-5211 h 6 N Hanover Pottstown, Pa tel 3637
—Michl (Mary) hlpr Lewis A Schott h 222 E Chestnut
—Michl (Anna) mill wkr h 548 Grove B'port
—Michl (Antoinette) slsmn h 225 Chain
—Michl J, USA r 320 E Marshall
—Minnie mach opr N'town Rug Mfg Co r 524 Moore
—Nancy M ofc sec Bankers Life & Casualty Co r 757 Sandy
—Onofrio (Eva) lab h 729 High
—Paul (Mary) pres of council Boro of N'town h 757 Sandy
—Paul H (Carmella) bkpr Phila Elec Co h 530 E Marshall
—Peter dyer (B'port) h 908 Arch
—Philip M (Alyce) acct (Phila) h 158 Oxford cir J'ville
—Robt M (Helene M) tire bldr h 201 Swede
—Russell (Josephine) huckster 633 Sandy h do
—Saml C studt r 1059 Swede
—Stefana wid Michl L fcty wkr h 1036 W Airy
—Steph (Lena) asst formn h 310 E Marshal
—Steph J (Margt E) slsmn Chatlin's Dept Store Inc h 209 Chain
—Theresa emp L Frank Markel & Son r 346 Manor av Blk Horse
—Vincent J studt r 757 Sandy
—Wm (Janet) h 143 W Main

Alan Wood COKE
The Modern Domestic Fuel
High Carbon
Low Ash
More Heat
Less Waste
ALAN WOOD STEEL COMPANY
COKE and CHEMICALS DIVISION
Main Office CONSHOHOCKEN, PA.
Plant SWEDELAND, PA.
PHONE BR oadway 2-4800
Other Products
PIG IRON
ORE CONCENTRATES
COAL CHEMICALS
BENZOL
TOLUOL
XYLOL
NAPHTHALENE
SOLVENT NAPHTHA
AMMONIA SULPHATE
TAR ACIDS
TAR BASES
Alan Wood COKE

JOHN J. CORSON
REAL ESTATE — INSURANCE
33 W. MAIN STREET Telephone BRoadway 5-8585

Santangelo
—Wm (Marie) shoe repr 1350 Willow h do
—Wm (Janet) USA r 534 Kohn
Santiacci Mary waitress Plymouth Country Club r Bridgeport
Santiago Matthews (Ruth) h 2450 Rahway av EN Twp
Santillo Alex A (Nellie C) (Alex's Place) h ss W Main 4 w Lawn av J'ville
—Anthony (Rose) bar tndr Alex's Place h es N Trooper rd 12 nw Main J'ville
—Anthony (Josephine) bar tndr King Manor Cafe h 1045 Ford B'port
—Danl J (Reda M) bar tndr Alex's Place h es N Trooper rd 11 n W Main J'ville
—Dominick (Grace) (King Manor Cafe) h 21 Crooked la B'port
—Frank F (Florence H) mach Wildman's h 1034 W Lafayette
—John (Mary) bar tndr King Manor Cafe h Ross rd K of P UM Twp
—Jos (Susan M) platform mn Tose Inc h 51 W 4th B'port
—Mary B sec r Ross rd K of P UM Twp
—Michl A (Madeline F) driver Tose Inc h 105 W 7th B'port
—Michl J (Helen C) carder h 1856 W Main J'ville
—Nicholas A (Alva M) slsmn Zimmerman Paper & Supply Co h 922 Jackson
—Nicholas A jr, studt r 922 Jackson
—Philip J lab r Ross rd K of P UM Twp
—Philomena mill wkr r 1045 Ford B'port
—Robt J r 1856 W Main J'ville
—Ronald F (Marie T) USA r 1045 Ford B'port
—Vito r 1045 Ford B'port
—Vitus A, USAF r 1045 Ford B'port
—Wm (Gloria) clk h 105 W 2d B'port
Santini Frank (Frank's Food Market) r Conestoga rd Devon
Santino Jos (Rita) pocket str h 110 N Whitehall rd J'ville
Santomenno Danl J (Mary L) bottler Adam Scheidt Brewing Co h 210 Roberts av Consho
Santoni Mary emp L Frank Markel & Sons r Conshohocken
—Pacific P serv mech Tose Inc r Conshohocken
Santora Lawrence A (Theresa) carp h 25 E Elm
Santore Connie ofc nurse Salvatore C Caifagno r 19 Hartranft av
—Marie F sten r 19 Hartranft av
Santori Jos A lab N'town Magnesia & Asbestos Co h 375 E Lafayette
—Jos J (Edith) ctr N'town Magnesia & Asbestos Co r 455 E Lafayette
—Lawrence (Florence) lab N'town Magnesia & Asbestos Co h RD 1
—Peter J (Minnie M) steward Marchigiani Bocci Club h 204 Franklin
—Ralph J (Doris M) driver-slsmn r 375 E Lafayette
—Vincent (Anna) lab N'town Magnesia & Asbestos Co h 455 E Lafayette
Santoro Alf E (Ann M) funeral dir 825 W Marshall h do
—Anthony (Mary) dryer h 342 Grove B'port
—Christine M cash Stern's r 338 Grove B'port
—Geo J (Miriam M) tchr h Long rd K of P UM Twp
—Josephine wid Alf E h 1323 DeKalb
—Lucy clk r 342 Grove B'port
—Marie tel opr Boro of N'town r 19 Hartranft av
—Mary D wid Frank C h 805 Hamilton
—Pasquale (Antoinette) clk Penna Liquor Control Board Store No 4601 h 225 E Poplar

Santoro
—Patsy N (Rose B) pump opr h 338 Grove B'port
—Phyllis studt nurse r 342 Grove B'port
—Saml R (Geraldine M) clk Green's Drug Store r 432 Ford B'port
Santucci Anthony D (Mary R) mtcemn r 36 W 7th B'port
Sapieha Stanley wtchmn Hoffman Whse r Conshohocken
Sappington Richd (Margt) USA h 1433 James
Sara's Exclusive Millinery (Sara F Saft) 32 W Main
Sarabun Luka (Cath H) textile wkr h 124 W 3d B'port
Saraceni Anthony (Mimi) lab Beth Steel h 316 Moore
Sarchione Michl rug wkr (Phoenixville) r 1206 Powell
Sardaro Emanuel P (Laura) stone mason h Oak la Penn Square
—Emanuel P jr, bldr r Oak la Penn Square
—Perry entertainer r Oak la Penn Square
Sarelakos Theocritus C (Ann B) export and adv mgr (Phoenixville) h 607A Hamilton
Sarentine Jos bottler Adam Scheidt Brewing Co r 312 Jefferson
Saris Michl (Bessie) waiter h 221 W Airy
Sarni Frank A (Celeste M) h 412 E Main
Sarratore Jas J (Rita A) teletype opr PRR h 1811 Powell
Sarro Anthony L (Concetta M) lab h 132 W Airy
Sarshik Jacob real est agt Montg N'town Bank & Trust Co r Philadelphia
Sassaman Rebecca S wid Jas r 1023 W Airy
Sassi Damiano (Sassi Realty Co) r Joshua rd Lafayette Hill
—Realty Co (Damiano Sassi) 24 E Chestnut
Sassn Peter erection wkr Kunda Sign Co
Satterwhite Henry (Vera) r 1218 Arch
—John B (Ada) steel wkr Ivy Rock r 1213 Arch
—Mattie J cook N'town State Hosp r 1041 Willow
—Nathl W magnesia wkr r 832 Violet
—Robt r 321 E Wood
—Ulysses (Mary) lab h 516 Moore
Saucerman Marshall brklyr r 714 Haws av
—Paul J electn N'town Magnesia & Asbestos Co r 714 Haws av
Sauchin Mary wid Michl h 109 W Front B'port
Sauer Edwin studt r 2004 3d Coleston
—Walter (Alice W) mech eng (Consho) h 2004 3d Coleston
Sauermelch Chas F (Anne M) elec eng h 23 Maiden la K of P UM Twp
Saul Alice E nurse Montg Hosp
—Bertha Mrs garment wkr h 725 W Elm
—John E (Alice E) appliance servicemn h 211 Bryans rd Penn Sq Village
—Nellie E wid J Elmer r 713 Stanbridge
Saull Sidney dentist 400 DeKalb r Philadelphia
Saunders Mollie E atndt N'town State Hosp r 2318 Rahway av
Saurman Mabel L h 611 Swede apt 511
Sauter John F (Jean M) slsmn h 51 Burnside av J'ville
Sautner Carl A (Ruth) h 112 Lawnton rd DeKalb Manor
Savage Robt W (Eliz N) receiver Jas Lees & Sons Co h 217 Nassau pl
Savarese Thos A (Pauline H) mgr Philanthropic Mut Life Ins Co r 2311 N Gilinger rd Lafayette Hill
Savastana Joan typ Penna Dept of Hwys r Audubon

ESTABLISHED 1886
Building Materials
I. F. MARCH'S SONS
LUMBER — MILLWORK
BOXES AND CRATES NAILED OR IN THE SHOOK
Phone BR 2-0425
Coal
FOURTH and MILL STREETS BRIDGEPORT, PA.

Savicki Michl T lab The Sharples Corp r Phoenixville
Savignano Anthony lab Phila Elec Co r Clifton Heights
—Michl (Rose) lab h 305 E Marshall
Savini Robt (Pearl T) waiter h 2 Musket rd K of P UM Twp
Savoia Frank atndt N'town State Hosp r 1201 Stanbridge
Sawicki Theo (Rose) mill wkr h 331 W 5th B'port
Sawyer Chas W (Bessie M) brklyr h 193 N Whitehall rd J'ville
—Mae Lee Mrs h 1 W Front B'port
Saxon Jos H jr (Martha) crane opr h 25 E Chestnut
Sayers Francis A jr, coml rep r 3019 DeKalb blvd Wash Sq Gardens
—Garrette E atndt N'town State Hosp r 1201 Stanbridge
—Inez R acct r 3019 DeKalb blvd Wash Sq Gardens
—Marian E wid Francis A h 3019 DeKalb blvd Wash Sq Gardens
—Vivian J drftsmn r 3019 DeKalb blvd Wash Sq Gardens
—Wm H r 3019 DeKalb blvd Wash Sq Gardens
Saylor Chas J r 1010 Stanbridge
—Charlotte D wid Frank J h 211 E Brown
—David L (Mary H) slsmn h 17 Valley rd Ply Valley
—Donald E (Edna) formn h Henderson rd Henderson Park UM Twp
—Donald E slsmn r Henderson rd Henderson Park UM Twp
—Doris Mrs r 814 Clover la Ply Valley
—Emma M wid John M h 208 Jacoby
—Eug (Minerva M) h 27 E Brown
—Francis auto mech DeCarlo Motors r West Point
—Francis (Elsie) driver A G Solomon Co h 2 River Front
—Francis K (Doris E) loc reprmn h 11 Kingwood rd K of P UM Twp
—Francis W atndt N'town State Hosp r W Conshohocken
—Frank H (Margt) asst formn Phila Elec r 27 E Brown
—Geo W (Bertha M) lab h 252 Hurst B'port
—Harry T (Ethel M) elev opr B E Block & Bros Inc h 503 Cherry
—Jas D lab Penna Dept of Hwys r Schwenksville
—Jas H mach r 526 W Lafayette
—Jean case wkr r 503 Cherry
—Paul E (Evelyn E) mach h 526 W Lafayette
—Paul E jr, USA r 526 W Lafayette
—Ralph Y caretkr Pa Dept of Hwys r RD 1 Barto
—Rinard R (S Kathryn) mach h 1100 Stanbridge apt 2
—Roy (Laura) lab h 2044 W Main J'ville
—Roy R (Cath) mtce r Henderson rd Henderson Park UM Twp
—Ruth tchr Hartranft Pub Sch r 503 Cherry
—Thos E carp Earl R Kutz r Conshohocken
—Walter F atndt N'town State Hosp r Conshohocken
—Walter J (Mary) guard h 1016 Stanbridge
—Wm C, USA r 2 River Front
Sayre Florence L sten Gloe L Sayre r 111 Hancock av Grandview Hts
—Gloe L (Florence L) motor trucks 30 N Montgomery av J'ville h 111 Hancock av Coleston
—Jas L studt r 111 Hancock av Coleston
Sbei Lawrence hlpr r 11 Chestnut Mogeetown
—Rose wid Albert h 11 Chestnut Mogeetown

Scaduto Accursio (Eliz) lab h 215 E Marshall
—Chas, USN r 215 E Marshall
—John A (Blanche) dept mgr Food Fair Inc h 310 Hamilton
—Jos J, USN r 215 E Marshall
—Lillian wid Jos seamstress r 21 Jacoby
—Mary mach opr r 215 E Marshall
Scalafani Frank slsmn r 535 Moore
—Mary M wid Jos P h 535 Moore
Scalia Frank sls eng Mears-Kane-Ofeldt Inc r Levittown
Scandone Alex (Anna A) mech Phila Elec Co h 224 E Marshall
—Anthony N (Anna M) lab N'town Magnesia & Asbestos Co h 423 W Fornance
—Carmen (Mary G) h 423 Prospect av B'port
—Carmen jr, lab r 423 Prospect av B'port
—Eleanor M supvr Schafer's Dry Cleaners & Launderers r 218 E Marshall
—Elmer (Florence) digging mach opr h 425 Prospect av B'port
—Francis A (Cecilia B) clk (W Consho) h 1006 Buttonwood
—Generoso (Anna) lab Phila Elec h 620 E Main
—Geo (Mary) formn Phila Elec Co h 218 E Marshall
—Jos G (Emily T) driver Phila Elec Co h 34 Ivy la King Manor UM Twp
—Jos N (Anna M) div mgr h 126 Hartranft av Coleston
—Jos R, USN r 224 E Marshall
—Onario driver Phila Elec Co r 425 Prospect av B'port
—Raphael (Dorothy M) formn N'town Magnesia & Asbestos Co h 533 Grove B'port
—Salvatore J (Eliz V) steel wkr h 425 Prospect av B'port
Scanlan Anne T r 921 Green
—Helen A wid Wm F h 106 W Wood
—Roger F (Eliz M) clk PRR h 648 Stanbridge
Scanlon Anna Mae Mrs tel opr Peoples Natl Bank of Norristown h 160 W Main
—Anna V wid Bernard J h 921 Green
—Anthony J pres American Asbestos Textile Corp r Philadelphia
—Gerald J prf rdr Norristown Times Herald r 234 E Jacoby
—Jeremiah (Anne) lab r 123 W Airy
—Jerry E r 22 W Spruce
—Matthew h 1083-5 Powell
Scannapieco Edw J (Blanche K) slsmn h 4 Independence rd K of P UM Twp
Scannell David F slsmn N'town Times Herald r Philadelphia
Scapellati Cyrus J Rev (Grace) pastor Redeemer Italian Presbyterian Church 721 High h do
Scarafone Albert (Margt) lab h 626 W Lafayette
—Danl (Caroline) steel wkr (Consho) h 649 Corson
—Frank h 523 Swede
—Jas J (Eliz) r 808 George
Scaramucci Lucio (Agnes) lab N'town Water Co h 26 Hancock av Coleston
Scarano Domonick (Jennie) lab h 807 Hamilton
Scarborough Harry pntr N'town State Hosp r Royersford
Scardapane Teresa J nurse Montg Hosp r Conshohocken
Scardino Gasper driver Crouthamel Motor Freight r Conshohocken
—Mary wid Frank h 425 W Fornance

METALCRAFT SALES CO., Inc.
Exclusive Fabricators of JASCO ALUMINUM
COMBINATION STORM WINDOWS — SCREENS and DOORS
VENETIAN BLINDS — ALUMINUM AWNINGS — IRON RAILINGS
1443 W. MAIN ST. Telephone BRoadway 2-7813

NORRISTOWN MEMORIAL WORKS
"Largest Producers of Monuments In This Area"
Tel. BRoadway 5-3306
South Montgomery Ave.

CLAYTON L.
BROWN
REAL ESTATE
APPRAISALS
43 E. MAIN STREET
Telephone BRoadway 2-3400

Scardino
—Salvatore ordermn Phila Elec Co r Fort Wash
Scarpulla Jas L (Kath) (North End Shoe Repair) h 636 Sandy
—John C emp L Frank Markel & Sons r 636 Sandy
Schachterle Marie E Mrs h 1218 Linwood av
Schader May K clk Navy Dept Insp's Ofc r RD 3
Schaefer Adam A jr (Mabel K) elec mech h 713 W Lafayette
—Mary clk Sun Ray Drug Co r RD 2
—Richd G slsmn Continental Baking Co r Collegeville
—Thos dist mgr Bell Tel Co
Schaeffer Herbert (Henrietta) fibre wkr h ws Egypt rd 4 n Trooper rd J'ville
—Louis (Lena) gro 81 W 5th B'port h do
—Sherman S (Jackie L) baker h 146 W Marshall
—Sherman S (Sallie A) prod hlpr Stroehmann Bros Co h 712 DeKalb B'port
Schafer Louis L W (Bella C) (Schafer's Dry Cleaners & Launderers) h 1621 Pine
Schafer's Dry Cleaners & Launderers (Louis L W Schafer) 324 W Marshall
Schaffer Elwood G (Louise) buyer h 42 E Church rd, E Ply Valley
—Jos (Mary C) cement wkr h Township Line rd EN Twp
—Jos R jr, laby tech r Township Line rd EN Twp
—Leonard driver N'town Times Herald r Oaks
—Mary ironer Norris-Speede Laundry Clns Inc r Egypt rd
—Mary Jane ofc sec r Township Line rd EN Twp
—Richd G (Mary) guard h Germantown pike EN Twp
—Richd S (Lillian K) h Valley View rd K of P UM Twp
Schaibley Harold J (Jewell G) slsmn Asbestos Insulating Co Inc h 88 N Montg av J'ville
—Wm M h 705 Kohn

SCHALL COAL CO THE
MARGARET SCHALL mgr
COAL DEALERS
FAMOUS READING ANTHRACITE COAL
George & Sterigere sts
tel BR 5-0725

—David (Grace S) clk PO h 1644 Powell
—John (Lena) ash collr 1 Montgomery av Coleston h do
—Jos J truck hlpr r 1 Montgomery av Coleston
—Laura waitress r 823 Swede
SCHALL MARGARET manager The Schall Coal Co r 1210 DeKalb tel BR 5-0353
—Mary A wid Wm A, Schall Coal Co h 101 W Wood
—Minnie J clk Dept of Public Assistance r 101 W Wood
—Reuben T (Eliz W) drftsmn Schall Coal Co h 219 Hancock av Coleston
Schaltise ——— h 310 Summit Sland UM Twp
Schamp Wm A (Margt) prod mgr Universal Concrete Pipe Co h 205 W Roberts
—Wm C r 205 W Roberts
Schank Betty T clk Montg N'town Bank & Trust Co r 1307 W Oak
—Jas J (Clare N) food checker h 522 Noble
—Paul R (Teresa A) genl mgr London Motors Inc h 1307 W Oak
—Paul R jr (Rosemary) slsmn h 211 Haws av

Schantz Bessie E h 328 W Marshall
—Carl hlpr Elmer R Schantz Inc r 1528 Stanbridge
—Chas D mtcemn r 148 Forest av
—Elmer R (Ruth E) pres-treas Elmer R Schantz Inc h 1528 Stanbridge
SCHANTZ ELMER R Inc, Elmer R Schantz pres-treas upholsterers 1528 Stanbridge tel BR 2-3603
—Kenneth truck driver r 39 W Rambo B'port
—Roy M (Muriel M) chief eng Goodwill Fire Co h 39 W Rambo B'port
—Roy N fibre wkr r 39 W Rambo B'port
—Ruth E r 39 W Rambo B'port
Schappell Lafayette (Dorothy) lab Theo R Streeper h 635 Chain
Scharff Carmela A Mrs emp L Frank Markel & Sons r 439 E Marshall
—Paul J V (Carmella A) detective Boro of Norristown h 439 E Marshall
Schatz Jaocb W (Mary) dispatcher h Germantown pike EN Twp
—Lester D lab Earl R Kutz r RD 1 Hatfield
—Lewis S plmb N'town State Hosp r Collegeville
Schauder John J linemn's hlpr Phila Elec Co r Schwenksville
Scheckler Robt (Faye) lab h rear 1301 Ridge rd Blk Horse
Schecter Sally mgr Fashion Centre r Philadelphia
Scheeler Dolores waitress Fred's Steak Hse
Scheetz Betty ofc sec r Crooked la Hughes Park UM Twp
—Doris V ofc sec (Phila) r 216 W Freedley
—Etta M wid Alf W h 20 E Elm
—Fred (Mary M) crane opr Alan Wood (Conshohocken) h 1006 W Marshall
—Harry driver Ry Ex Agcy Inc r Conshohocken
—Harry W (Sara) auto body repr Crooked la Hughes Park UM Twp
—Jas J (Cleda) driver (Block's) h 661 Astor
—Margt T Mrs tel opr Norristown Tel Secretarial Serv r 544 George
—Mary Lou clk Genl Elec r 1006 W Marshall
—Saml (Margt T) trucker h 544 George
—Wasson R, USA r Crooked la Hughes Park UM Twp
—Wm (Anna M) steel wkr h 216 W Freedley
—Wm P (Lillian M) pntr h 403 W Lafayette
—Wm R lab (Lansdale) r 216 W Freedley
Scheffer Robt (Helen T) linemn r 212 E Elm
Scheffey Jas L sub sta opr Phila Elec Co r RD 3 Pottstown
—Jas M sub sta opr Phila Elec Co r RD 3 Pottstown
Schegan Geo (Margt) TV reprmn h 2903 Stony Creek rd Penn Sq Village
Scheib Geo formn N'town Magnesia & Asbestos Co r Birchrunville
Scheid C Roger (Edna) mech h 45 Colonial av J'ville
—Donald M, USAF r 1505 Arch
—Fred C (Florence I) time study h 1849 Markley
—Jacob L (Florence M) h 1109 W Airy
—John H (Ella May) (Scheid's Protane Bottled Gas) h 18 E Chestnut
—Kenneth L (Verna L) acct (Collegeville) h 1021 Stanbridge
—Thos A (Cath) truck driver h 1000 Pine J'ville
Scheid's Protane Bottled Gas (John H Scheid) 18 E Chestnut
—Herbert W (Leona M) florist h 218 Winding way Ply Valley
Scheidhauer Louise W slswn Chatlin's Dept Store Inc r 108 Millcreek rd Ply Valley
—Richd h 108 Millcreek rd Ply Valley

FREED BROS. MOTOR CO., Inc.
Your Friendly DeSOTO-PLYMOUTH Dealer
RIDGE PIKE Telephone TA 8-4100 CONSHOHOCKEN, PA.

SCHEIDT ADAM BREWING CO
Officers
CHRISTIAN H ZOLLER pres
THOMAS McCONNELL 3d, exec v-pres
EDWARD A GARDINER treas
JOHN GARDINER JR, v-pres and sales mgr
CARL E vonCzoernig v-pres in chg of production
W SIMMS Saarninghausen sec
FREDERICK H SCHMIDT asst v-pres
CHARLES S STRICKLER asst treas
Brewers of
VALLEY FORGE BEER
RAMS HEAD ALE & PRIOR BEER
W Marshall cor Barbadoes tel BR 5-6800
SCHEIDT ADAM FORD INC, Adam M Scheidt pres I A Owen mgr Ford Sales & Service 1400 W Main tel BR 5-2800—See page 2 Buyers' Guide and left side lines
—Adam J h 1602 Sheridan la J'ville
—Adam M pres Adam Scheidt Ford Inc and pres Penco Real Estate Inc r StDavid
—L Paul Mrs, 2d v-pres N'town Community Chest r Germantown pike EN Twp
Scheirer Harold K (Anna M) tchr Eisenhower Sr High Sch r RD 3
Schell Edna mach opr Norristown Dress Co r Trooper
—Herbert A (Edna A) comp h 103 S Trooper rd J'ville
—Jack auto mech James M Coulston r Pawling rd Audubon
Schelle Gerard A (Frances A) slsmn h Fletcher rd UM Twp
Schellinger Jeannine D nurse N'town State Hosp r Lansdale
Schenkle Ida h 1990 W Main J'ville
Scheponik Charlotte nurse's aide Sacred Heart Hosp r 3 W 5th B'port
—Peter (Margt M) barber h 4 Blue Buff rd K of P UM Twp
Scherback Wm J (Lois K) patent atty h 3007 Cottage la Penn Sq Village
Scherch John M Rev (Louise) asst pastor Grace Evangelical Lutheran Church h 610 W Lafayette
—Louise tchr W S Hancock Sch r 932 W Main
Scherer Chester A (Rosanne M) garage mech Phila Elec Co h 1539 Arch
—John (Alberta) plstr (Phoenix) r 102 Haws av
Schermerhorn Augustus F associate Fox, Differ & Honeyman lwyr 317 Swede
Schettone Betty A (Schettone's Grocery) r 1872 W Main J'ville
—Jos (Schettone's Grocery) r 1872 W Main J'ville
—Nicholas (Cath) gro 201 DeKalb h 1872 W Main J'ville
—Philip (Schettone's Grocery) r 1872 W Main J'ville
—Wm (Camille) (Schettone's Grocery) h 201 DeKalb
Schettone's Grocery (Betty A, Jos, Phillip and Wm Schettone) 201 DeKalb
Schiavo Angelo A (Madeline) yarn wkr Lee's h 1316 Arch
Schied Martin J (Dorothy E) insp Bristol h 1505 Arch
Schiefer Dorothy H wid Francis C h 1009 Cherry
Schiele Beatrice E studt r 520½ Green
—Chas H jr (Beatrice E) beer distr 520½ Green h do
—Fredk B (Dorothy E) tchr Eisenhower Sr High Sch h 2204 Coles blvd Coleston

Schiele
—Geo H (Laura C) tire bldr (Oaks) h 1344 Arch
—Karl H r 520½ Green
—Laura V Mrs (L S Beauty Shop) r 1344 Arch
—Lydie A wid Chas h 312 E Basin
—Wm R lab r 312 E Basin
Schieles Jos C (Dorothy M) mech L Earl Frederick h 361 E Main
Schies Deline r 127 W Airy
—Mary emp Norristown Box Co h 127 W Airy
Schildt Wm C jr (Frances M) police h 201 Hancock av Coleston
Schirmer Emmy recpt Sonotone of Norristown r 38 Dechert rd Consho
—Leon H (Sara H) genl ins 195 Germantown pike EN Twp h 325 Hancock av Coleston
Schiveiger Eug whsemn r 132 Mill rd EN Twp
Schlack Jean opr B'port Pants Co r Conshohocken
Schlacter Martin D r 112 Knox
Schlater Caroline social serv dir (Phila) h 1107 W Main
—Ida M Mrs r 819 George
Schleef Henry D (Eleanor L) bottler Adam Scheidt Brewing Co h 104 Montgomery av Coleston
Schlegan Geo tech R C A Service Co Inc
Schleret Leonard S (Edith) driver Phila Elec Co r Eagleville
Schlosman Leonard V (Mary J) h 102 W 7th B'port
Schlosser Bldg 166 W Main
—Curwin S (Edna S) gro 13 W Elm h 1217 W Main
—G Robt (Florence) parts clk Chas W Mann Motor Co h 167 Highland av J'ville
—Geo W (Bernice N) sls mgr Ditz Pontiac Co h 316 Coolidge blvd
—Walton B (Sarah M) slsmn Ditz Pontiac Co h 611 W Main
—Walton B jr, ins agt Elgin H Lenhardt & Son r RD 3
Schlossman Chas F formn h 620 DeKalb B'port
—Martin K steel wkr (Consho) r 620 DeKalb B'port
Schlotter Wm J (Emma M) chem eng (Phila) h 608 Noble
Schlotterer Geo M (Alice S) h 120 Crooked la King Manor UM Twp
—Henry M (Louise R) carp h 123 Egypt rd J'ville
—Nelson M sec Norristown Lodge No 714 B P O E r 1343 Markley
Schlotzhauer Chas R slsmn Phila Elec Co r Melrose Park
Schmalbach Hilda O Mrs directress of nurses N'town State Hosp h 1300 Sterigere
Schmale Edwin W (Verna D) truck driver h 227 N Whitehall rd J'ville
Schmeider Henry G (Alice L) boarder (Lansdale) h 418 W Freedley
Schmid David M wire drawer h 621 B Hamilton
Schmidt Augustus J (Jennie L) h 1319 Pine
—Chas (Helen M) h 204 Bryan's rd Penn Sq Village
—Chas J (Josephine R) installer h 130 Kingswood rd K of P UM Twp
—Clarence W (Kathryn E) cable splicer h 131 Haws av
—Earl R shipper h 900 DeKalb apt 5
—Edgar E (Celia B W) bus mgr Boyd Funeral Home h 10 Wash av Wash Sq Gardens
—Eli C jr (Lillian) clk h Belvoir rd Ply Twp

WITHROW R.
LAW
REALTOR
INSURANCE
TEL.
BRoadway
2-1201
621
DeKALB ST.
Norristown
Pa.

Where To Buy . . . See
"Buyers' Guide" and Classified Business Section
On Yellow Paper Immediately Following Alphabetical List of Names

ELGIN H. LENHARDT & SON
DISTRICT AGENTS
THE TRAVELERS INSURANCE CO.
52 E. PENN STREET Telephone BRoadway 5-3317

Schmidt
—Ernest J (Jean L) tech h 2933 Stony Creek rd Penn Sq Village
—Fred E jr (Violet S) sht mtl wkr h Hallowell rd Ply Twp
—Geo I (Agnes H) mtce mn h 132 Ann
—Harry E (Rose) millwright h 492 Ford B'port
—Harry F (Norine) PO insp h 612 Buttonwood
—Helen M atndt N'town State Hosp r Skippack
—Jennie emp N'town Box Co r 1319 Pine
—Lillian opr Freece-Larsen Inc r Port Indian RD 1
—Marie Mrs domestic h 703 W Elm
—Michl R (Carrie E) h 667 Chain
—Norine tchr Abr Lincoln Sch r 612 Buttonwood
—Paul W (Helen) splicer Bell Tel h 1515 James J'ville
—Robt H (Diane T) mach opr h 529 Swede
—Rufus E (Edith D) (Coleman & Schmidt) h 535 George
—Stanley S (Stanjay's) r Broadaxe
—Thos H (Edith M) r Broadaxe
—Wm (Ella) relief mn Nelson Dairies Inc r Mill rd Collegeville
Schmitz Harold (Elaine) lab h 705 George
—John W (Marie T) steel wkr r 1006 W Airy
—Karl (Frances W) USA r 14 Forest av
—Wm J (Dorothy) bar tndr Bungalow Inn h 1006 W Airy
—Wm J jr (Joan M) prod clk Alan Wood Steel Co h 802 Stanbridge
Schmoll Kathryn M wid Edw C h 1516 Juniper
—Ronald (Sophia) carp h 230 Jefferson Sburg
Schmoyer Ammon A (Anna C) h 115 W Marshall
—Arth H (Mahala) (Schmoyer's Atlantic Sta) h Germantown pike EN Twp
Schmoyer's Atlantic Station (Arth H Schmoyer) Germantown pike EN Twp
Schmuck Lavina E wid Thos D h 1142 Markley
—Mary wid Lewis r 1542 Markley
—Mary A wid Harry B mach opr r 525 Green
—Wm H truck driver Glenside Wholesale Co r 1142 Markley
Schnably C Von (L Opal) mgr Schnably's Union Store h 2104 Coles blvd Coleston
SCHNABLY'S UNION STORE, C Von Schnably mgr clothing on easy terms 37 E Main tel BR 5-3182
Schneck Dorothy T Mrs cash Montg Hosp r 205 Buttonwood
—Henry G (Alice L) boarder (Lonsdale) h 418 W Freedley
—Lester I driver Grater-Bodey Co r Audubon
—Roxie P bkpr N'town Times Herald h 206 W 4th B'port
Schneider Floyd transcriber County Comisioner's Ofc r Lower Gwynedd Twp
—John R (Rowena) state police h 38 Constitution av J'ville
Schneier Louis studt r 1024 W Lafayette
—Wm S (Betty) (Keystone Window Cln Co) h 1024 W Lafayette
Schnell Chas S (Anna T) slsmn h 719 Clover la Ply Valley
—Herman R (Cora E) acct h King of Prussia rd K of P UM Twp
—Wm H (Pearl E) driver Norris Laundry-Speede Clns Inc h 500 DeKalb B'port
Schniepp ——— truck driver Mirabile Beverage Co r Orland Mill rd Orland
—Frank B r 173 Crooked la King Manor UM Twp
—Joyce tube mkr r 56 Liberty av J'ville

Schniepp
—Walter F (Nada) mach opr h 56 Liberty av J'ville
Schnurr Herman (Helen) gro 776 Germantown pike r Philadelphia
Schober Chas C (Martha W) phys N'town State Hosp h 1712 Sterigere J'ville
Schoch Doris E Mrs slswn The Tower Shops r 37 N Schuylkill av J'ville
—Floyd M (Doris E) steel wkr h 37 N Schuylkill av J'ville
Schodle Louis night supvr N'town State Hosp r 705 Swede
Schoenian Carrie M h 17 E Fornance
Schoenly David H (Mamie B) sawyer h 2509 Swede rd EN Twp
—Lawrence knitter Rambo & Reager r 1634 Powell
Schoettle Geo C int dec r 651 Haws av
—Herman W h 808 Stanbridge
—Marian A tchr r 544 Haws av
—Natalie Olga nurse Montg Hosp r 651 Haws av
—Olga M grad nurse r 544 Haws av
—Thos H clk r 651 Haws av
—Wm F (Myrtle L) electn h 651 Haws av
Schoffstall Wm (Patricia) lab r 203 E Fornance
Schofield Howard (Shirley) h 7 Heritage la K of P UM Twp
Schoggen Sarah D wid Garland A sec-treas "Mail-Me-Monday" of Eastern Penna Inc h 916 Swede
—Walter B pres "Mail-Me-Monday" of Eastern Penna Inc r Hastings, Nebraska
Schol John J (Anna E) drftsmn h 219 Bryans rd Penn Sq Village
Scholl H LeRoy (Pauline A) watch mkr Rogers Jewelry Co h 325 Sterigere
—J Russell (Esther) h 931 Jackson
—Jesse M (Grace C) formn h es Rose av 3 s W Main J'ville
—Jesse M (Jennie) police Boro of N'town h 730 Chain
—Kath M (Scholl's Luncheonette) r 516 Lafayette
Scholl's Luncheonette (Kath Scholl) 405 W Main
Schonberger Emanuel (Elaine) merchandise rep Phila Elec Co r Schwenkville
Schonck Gertrude wid Clarence K r 1006 W Main
Schonely Jas W, USN r 318 W Johnson hwy Coleston
—Richd W rec clk Sears, Roebuck & Co r 318 W Johnson hwy Coleston
—Walter W (Juanita H) slsmn Barker Pipe Fittings Co h 318 Johnson hwy Coleston
Schoppe Robt L (Betty S) constn wkr h 33 E Church rd, E Ply Valley
Schoppy Jos r YMCA
Schott John G (Eliz L) genl mgr Norris Laundry-Speed-E-Cleaners Inc
—Lewis A (Lillian) sht mtl wkr 335 W Marshall
Schrack Anna G wid Chas W h 33 N Highland av J'ville
—Anne F (Anne Schrack's Fabric Shop) h 637 George
—Anne Fabric Shop (Anne F Schrack) 921 W Marshall
—Chas D (Ruth M) mach McCarter Iron Wks Inc h 125 W 7th B'port
—Douglas T (Margt P) optom 1412 Powell h do
—Earl, USAF r 528 Astor
—Fanny Mrs h 1300 James
—Janet S wid John D r 528 Astor
—Jos E (Kathleen D) eng Reading RR h 1226 W Marshall

The Times Herald
"An American Newspaper Since 1799"
410 MARKLEY ST. Phone BRoadway 2-2500 NORRISTOWN

Schrack
—M Oscar r 1340 Harding blvd
—Merrill J truck driver McDevitt's r 704 Chain
—Patricia studt nurse r 1226 W Marshall
—Wilfred A (Doris J) steel wkr h 717 Astor
—Wm L ofc mgr Machined Metals Co Inc r W Conshohocken
Schrack's Corner Service Station (Ervin W Groff) es Egypt rd 1 n Trooper rd J'ville
Schrader Chas mech r 1114 Astor
—Russell E bus opr Schuylkill Valley Lines Inc r RD 1 Collegeville
Schramm John C jr (Ada C) h Plymouth rd Ply Meeting
—Marie B clk Adam Scheidt Brewing Co r Philadelphia
—Theresa M clk Adam Scheidt Brewing Co r Philadelphia
Schrandt Donald J (Eliz R) acct h 38 Prince Frederick K of P UM Twp
Schrauger Harvey B driver-slsmn Nelson Dairies Inc r 42 W 3d Lansdale
Schraut Cath equip clk Penna State Hwy Dept r Hatfield
Schreck Harry Z jr (Jeanne B) brewer Adam Scheidt Brewing Co h 701 Hamilton
—Lucy V wid Harry r 629 Cherry
—Nellie K atndt N'town State Hosp r 113 Stanbridge
Schreffler Robt H agt Met Life Ins Co r Collegeville
Schrepple Edw K lab Penna State Hwy Dept r RD 2 Lansdale
—Oliver C kitchen atndt N'town State Hosp r 1201 Stanbridge
Schrock Homer E kitchen atndt N'town State Hosp r RD 1
—Nelson atndt N'town State Hosp r Conshohocken
Schroder Geo M (Caroline K) h 205 Chelsea rd Ply Valley
Schroeder Chas S manager-dir Yale & Towne Research Center r 548 Montgomery av Wynnewood
—Eug lab Am Asbestos Textile Corp r 542 Kohn
—Julian r 1226 W Airy
—Ruth M ofc sec Montg N'town Bank & Trust Co h 808 W Main apt 5
—Wallace W (Shirley H) civ eng h 254 Bryans rd Penn Sq Village
Schrope Clarence E yard formn Grater-Bodey Co r Philadelphia
—Earl H (Marie R) coil opr h 127 Pleasant rd Ply Valley
—Lyman E (Mamie E) bkpr (Phila) h 803 W Elm
—Robt W acct (Balto, Md) r 803 W Elm
Schrouder Henry B (Nancy C) aeronautical eng h 80 Powderhorn rd K of P UM Twp
Schroyer Adam A (Mary) linemn Phila Elec Co r Hollow rd Fairview
—David F (Eliz E) tube winder Synthane (Oaks) r 408 W Wood
—Marion nurse Riverview Osteopathic Hosp r 823 Blackberry
—Ralph A (Marian) supt Synthyne h 1961 W Marshall J'ville
—Robt R (Sadie G) plant opr Burdett Oxygen Co h 800 W Lafayette
Schuchert Harold linemn Phila Elec Co r Schwenkville
Schuck Anna wid Francis h 832 DeKalb apt 3
—Gertrude tube wkr (Lansdale) r 832 DeKalb apt 3
—Marie C (Marie's Beauty Salon) r Lansdale
—Thelma clk Renninger's Food Market r Washington Square

Schuck
—Wm E (Thelma) formn h 10 Township Line rd EN Twp
Schulda Godfrey (Leopoldine) lab h 117 W 7th B'port
—John L (Helen W) tchr Eisenhower Sr High Sch h 410 W Wood
—John V (Lillian) (Schuler's Knitting Mill) h 106 New Hope Ply Valley
—Mildred A bkpr r 1 Buttonwood
—Robt (A Bella) pipe ftr h 200 E Main apt 6
—Sadie ofc sec (Phila) r 213 E Freedley
Schultz Chas E mtce eng Montg N'town Bank & Trust Co r 2616 Hillcrest av
—Cora P h 54 N Wakefield rd J'ville
—Emma atndt N'town State Hosp r 706 DeKalb B'port
—Ferdinand lab Penna Dept of Hwys r 648 Corson
—Francis E (Doris M) sta atndt Arthur R Cummins h Church rd K of P UM Twp
—Geo (Gertrude) mech h 211 Jefferson Sburg
—Geo A (Mary S) h DeKalb pike EN Twp
—Howard B (Hazel) whsemn B E Block & Bros Inc h Wayne av
—Hugh C (Mary E) supvr of atndts N'town State Hosp h 402 Coolidge blvd
—Jacob R (Emma J) purch agt Burdett Oxygen Co h 706 DeKalb B'port
—Jas F (Agnes M) driver h 115 E Penn
—Jas F jr, USA r 115 E Penn
—Jas Z studt r 166 N Whitehall rd J'ville
—John E (Martha) h 1910 Rahway av EN Twp
—Leroy R (Frances Z) ins 68 E Penn h 166 N Whitehall rd J'ville
—Margie ftr (Ardmore) h 545 Hamilton
—Mary E chg nurse N'town State Hosp r 402 Coolidge blvd
—Ralph W slsmn (Phila) r 1023 W Marshall
—Ray jr (Margt) time clk h 507 High
—Rebecca I r 54 N Wakefield rd J'ville
—Robt L (Doris A) slsmn r 319 Buttonwood
—Saml C (Ellen M) clk PRR h 217 E Brown
—Warren guard Montg County Prison r Trappe
Schulz Jas P (Eleanor E) slsmn h 831 Woodbrook la Ply Valley
Schulze Axel (Gertrude) consulting eng (Phila) h ws Belvoir rd Blk Horse
—Herman M (Mary J) emp Bell Tel (Ardmore) h 61 Nancy's la K of P UM Twp
Schumacher Clara E Mrs cafeteria wkr David Rittenhouse Jr High Sch h 1205 Astor
—John A jan Montg County Arcade Bldg h 11 E Airy
—Robt (Jean) tire reprmn Lee Tire h 1646 Powell
—Wilbert r 763 E Main
Schurbas Maghbelina wid John domestic h Church rd UM Twp
Schurr Darwin E (Audrey L) used car mgr Ditz Pontiac Co h 2900 Penn Sq rd Penn Sq Village
—Donald H (Yvonne) professional eng and surveyor 4 E Wood h 1220 Powell
—Harry A r 1316 W Main
—Martha Mrs packer (Boyersford) h 1316 W Main
—Mary Lou Mrs ofc sec Lenhart Press Inc r 514 W Main
—Noble whsemn Schuylkill Valley Gro Co Inc r Trooper
Schutz Frank C (Jean J) research eng h 47 Powderhorn rd K of P UM Twp
Schuylkill Valley Aviary (Frank J Pupec) 522 W Lafayette

Since 1924
ROBERT SNYDER
JEWELER of Distinction
DIAMONDS
WATCHES
SILVER
CHINA
LUGGAGE
Tel. BR 5-2961
12 E. MAIN STREET

YERGER & FENIMORE
NATIONAL ASSOCIATION OF REAL ESTATE BOARDS
REALTORS
Real Estate
Insurance
2239 DeKALB ST.
Norristown
TEL. BR 2-5400

Arthur H. Bailey *J. Paul Bailey*
Bailey Funeral Chapel
Office Phone BR 2-0414 — Residence Phone BR 5-7959
815-17 W. MARSHALL STREET NORRISTOWN, PENNA.

Schuylkill
—Valley Grocery Co Inc, Louis J Davis pres Aaron Davis v-pres Jos R Fox sec-treas whol rear 201 W 4th B'port
SCHUYLKILL VALLEY LINES INC, Norris D Wright pres Clinton D Smith v-pres-general mgr Thomas Conway chairman board, B Brooke Barrett sec Walter L Angle jr, treas bus and coach transportation rm 41 Curren Arcade tel BR 5-7746 for charter service tel BR 2-3650
Schwab Chas W hsekpr Montg Hosp r 1230 Oakwood av
—Christine A nurse N'town State Hosp r Pottstown
—Paul K bkpr Thos W Faulkner jr r School la
Schwaller B L eng Aircraft Products Co r Wayne
Schwartz Burton (Elaine) dentist 1507 Powell h do
—Francis (Irene) reprmn h 227 Brookside rd Penn Sq Village
—Jas J (Marianne) bottler r 230 E Chestnut
—LeRoy E (Grace A) ins slsmn h 803 Renel rd Ply Valley
—Max (Anna) mach h 806 Noble
—Oscar L h 723 Noble
—Sydney (Rita) mgr Amber of N'town Inc h 3111 Stony Creek rd Penn Sq Village
—Wm jr (Irma B) formn h 2608 Stanbridge EN Twp
Schweiger Eug shipper B E Block & Bros Inc r RD 3
—Theo R jr (Eleanor M) pntr h 29 Penfield av J'ville
Schweigert John (Helen) railroad wkr PRR h 121 Pearl
Schweighuser John J (Jacqueline C) slsmn h 731 Clover la Ply Valley
Schweiker Alice M wid Geo h Germantown pike EN Twp
Schwemmer Dorothy J r 154 W Airy
—Henry A (Anna M) lab Simpson Bros h 154 W Airy
—Henry A jr, steel wkr r 154 W Airy
Schwendt Harry D bottler Adam Scheidt Brewing Co r RD 2 Lansdale
Schwenk Amy H Mrs tel opr Court House r 1053 Swede
—Clement M (Amy H) jan Court House h 1053 Swede
—Florence wid Ralph h 809 Green
—Francis R (Gladys S) bottler Adam Scheidt Brewing Co r Eagleville
—John L (Ida R) truck hlpr r 846 Cherry
—Rufus K pntr h 1216 James
—Thos C (Dorothy) insp h 2947 Stony Creek rd Penn Sq Village
Schwenkfelder Church 610 George, Rev Robt J Gottschall pastor
Schwerstzegen Kath slswn F J Spillane 5c to $1.00 Store r 2d av Trooper
Sciarra Jos (Caroline) gro 801 Arch h do
Scicchitano Cath E nurse N'town State Hosp r 1201 Stanbridge
Scioli Peter A (Thelma M) distr h 732 Woodbrook la Ply Valley
SCIRICA A BENJAMIN (Ann) (Smillie, Bean & Scirica) lawyer 522 Swede tel BR 2-5211 h Johnson rd RD 4 tel BR 2-4700
—Antonio dry gds 345 E Main h do
—Frank J treas N'town Mfg Co r 345 E Main
Sclafani Frank A truck driver r 717 Violet
—Gasper J bar tndr Penn Bar r 717 Violet
—Jos A bar tndr Penn Bar r 717 Violet
—Lillian C ofc sec Hilelgass & Moran r 535 Moore
—Russell (Mary) (Penn Bar) and furn rms 400 Barbadoes h 717 Violet

Sclafani
—Russell slsmn Stroehmann Bros Co r 311 Spring Mill av Consho
Sclafoni Jos (Mildred M) lab h 260 Minor
Scobie Marion asst mgr Whitemarsh-Plymouth Br Ofc Peoples Natl Bank of Norristown r Conshohocken
Scoma Bros (Tony Scoma) tire retreaders 420 E Airy
—Gus (Lillian S) slsmn h 1118 Astor
—Gus tire wkr Scoma Bros r 1432 Arch
—Jos A tire retreader Scoma Bros r 1432 Arch
—Salvatore A tire retreader Scoma Bros r 1432 Arch
—Salvatore G studt r 1118 Astor
—Seda sec r 1118 Astor
—Tony S (Frances) (Scoma Bros) h 1432 Arch
Scomo Chas G (Lena) mach opr h Valley Forge rd Belmont Ter UM Twp
—Jos S r 811 Walnut
—Tony (Margt) lab h 811 Walnut
Scott Alfonso (Dorothy M) plstr h rear 1201 DeKalb
—Alice T wid Cornelius J h 907 Swede
—Amy M wid Frank dietn Montg Bar Assn h 221 E Basin
—Benj F (Marlou H) route slsmn h Church rd K of P UM Twp
—Cath r 732 Chain
—Chas platform mn Tose Inc
—Christine kitchen hlpr Montg Hosp r 537 E Arch
—Clara T hsekpr Montg Hosp r 619 Swede
—Dorothy M atndt N'town State Hosp r 1201 DeKalb
—Douglass prsr Adams Clothes r W Conshohocken
—Ernest W (Anita) constn wkr h 332 E Oak
—Evelyn studt r 1074 Powell
—Geo R watchman Norris-Speede Laundry Clns Inc r 130 Tennis av Ambler
—H Vernon (Eleanor) clk Alan Wood (Consho) r 528 Hamilton
—Henry jan r 339 W 5th B'port
—Irene wid Jos h 323 E Basin
—Jennie wid Harold P h ws Belvoir rd RD 4 Blk Horse
—Jennie M dir Montg County Board of Assistance r RD 4
—John jr (Charlotte) lab r 1041 Willow
—John H (Mamie) h 1041 Willow
—Jos Edw brklyr Joseph Tallon r 7-9 E Roberts
—Kath E atndt N'town State Hosp r 1001 Green
—Lawrence M (Rosalene S) kitchen atndt N'town State Hosp h 30 E Spruce
—Leroy car washer Chas W Mann Motor Co r 30 E Spruce
—Mamie beauty shop 1041 Willow r do
—Margretta wid Saml B h 224 Joseph J'ville
—Marvin, USAF r 809 Walnut
—Mary typ (B'port) r 544 Astor
—Monroe B (Luella) auto washer h 2318 Rahway av EN Twp
—Parmer P (Annetta) prntr h 3 School Line dr Schoolhouse Manor UM Twp
—Raymond orderly Montg Hosp r 619 Swede
—Renzer (Rebecca) lab N'town Hauling Co Inc r 117 E Marshall
—Robt N (Naomi) (Tuske Tailors) h 1074 Powell
—Robt R (Anne M) mill right hlpr h 6 Walker la K of P UM Twp
—Robt S safety dir Pa Mfrs Assn of Montg County r Wren rd Audubon
—Robt W (Louise) meat ctr h 544 Astor
—Robt W jr, lab r 544 Astor

FRANK BATDORF
FLOOR, WALL and WINDOW COVERINGS
204 DeKALB STREET Telephone BRoadway 2-7825

E. EARL BARRETT
— • —
REALTOR
—
INSURANCE
— • —
Tel. BR 5-1165
Office 44 E. AIRY STREET (Opp. City Hall)
— • —
APPRAISING OF MONTGOMERY COUNTY REAL ESTATE A SPECIALTY

Scott
—Rosalene S Mrs atndt N'town State Hosp r 30 E Spruce
—Sarah wid Wm H h 333 E Lafayette
—Tamara S clk Montg N'town Bank & Trust Co r 730 Chain
—Tyrita T lndry hlpr N'town State Hosp r Conshohocken
—Walter A acct Universal Concrete Pipe Co r Paoli
—Walter R (Mildred H) sls eng h 219 Oak Tree rd Penn Sq Village
—Wm (Cath V) Wildman's h 732 Chain
—Wm (Ethel) formn h N Wales rd EN Twp
—Wm jr r 732 Chain
—Wm W (Kath E) steel wkr Alan Wood h 1001 Green
—Wilson (Louise) lab h 313 E Chestnut
—Winfield (Margt) electn h 9 Jefferson av Wash Sq Gardens
Scotti Carmen beer slsmn r 220 Forest av
—Cath Mrs hosiery wkr h 332 E Airy
—Dorothy Mrs emp Riverview Osteopathic Hosp r 1947 W Marshall
—Eddie sta atndt Francis F Lawler r Liberty av
—Ginone J (Marie E) slsmn h 313 E Marshall
—Jos (Josephine) h 810 Arch
—Jos G (Rita A) plstr h 547 Ferry av
—Josephine fcty wkr r 332 E Airy
—Josephine Mrs maid Riverview Osteopathic Hosp r 810 Arch
—Lena asst bkpr Mears-Kane-Ofeldt Inc r Bridgeport
—Lillian A slswn The Tower Shops r 332 E Airy
—Michl E (Mildred) plstr h 1300 DeKalb
—Philip (Rose) dept mgr Gennardi's Super Market h 1813 James J'ville
—Wm auto mech Francis F Lawler r Liberty av
—Wm (Dorothy) mech h 1947 W Marshall J'ville
Scully Thos J (Marie A) elec eng h 18 Concord cir K of P UM Twp
Seaboard Acceptance Co, Fred M Cardene mgr 80 E Main 2d fl
—Consumer Discount Co, Fred M Cardene mgr 80 E Main 2d fl
SEABOARD FINANCE CO, Fred M Cardene, jr mgr loans 80-82 East Main 2d fl tel BR 5-3524
—Fire & Marine Ins Co of NY, R D Linderman Co agts 15 E Airy
Seal Frank J (Helen M) tree surgeon h 25 Nancy's la K of P UM Twp
Seaman Erma I Mrs corsetiere 1320 Harding blvd r do
—John B (Rada C) trainmn h 629 W Lafayette
—Michl H (Erma I) dely mn Adam Scheidt Brewing Co h 1320 Harding blvd
—Wm H driver N'town State Hosp r Creamery
Searfoss Amelia Mrs waitress h 528 Swede
—Arth emp United Pipe Column & Railing Co r Graterford
—Chas jr (Mabel G) h Ross rd K of P UM Twp
—Doris J studt nurse r Ross rd K of P UM Twp
—Elsie wid Geo slswn h Ross rd K of P UM Twp
—Richd h 618 W 4th B'port
—Robt atndt Sambenetti's Serv Sta r Boro Line rd B'port
—Robt R studt r Ross rd K of P, UM Twp
Searight Ann R Mrs clk Local Board No 109 Selective Serv System h 200 E Brown

Searle Wm meat mn Young & Taylor r 8618 Old Fine rd
Sears Edw T dispr Tose Inc r Philadelphia
SEARS, ROEBUCK & CO
E S Klein mgr
DEPARTMENT STORE
1880 Markley
tel BRoadway 9-1000
Seasholtz Edw h 403 Swede apt 4
Seasongood E Charlotte phys 725 W Marshall h do
Seavey Annie E Mrs r 1616 Sheridan la J'ville
Sebring J Crystal r 649 George
—Jennie T wid Frank K h 649 George
Sechler Ronald G (Helen M) mach McCarter Iron Works Inc h 1839 Markley
Seckel Elmer E (Lillian C) slsmn Metalcraft Sales Co Inc h 6 Wash av Wash Sq Gardens
—Emma domestic h 611 Swede apt 510
Sedor Andrew M (Sera R) pressmn h 517 Kohn
—Andrew V, USN r 235 A, Sland UM Twp
—Anthony (Edna M) ore bridge opr h 235 A, Sland UM Twp
—Eliz A studt nurse r 235 A, Sland UM Twp
—Florence Mrs mach opr r 302 E Main
—Geo (Marie) mech h 33 Brandywine la K of P, UM Twp
—John (Cora M) h 529 Swede
—John G (Helen M) formn h 238 A, Sland UM Twp
—John J roofer r 238 A, Sland UM Twp
—Jos (Eliz) h 232 A, Sland UM Twp
Seeley Edw (Wanda B) chem h 13 Forge rd K of P, UM Twp
—Wanda B recpt-sten Montg County r 13 Forge rd K of P, UM Twp
Seeton Leonard T (Thelma) driver Radio Taxi h 513 W Elm
—Leonard T jr, test driver (Consho) r 513 W Elm
Segal Ida clk Speedway Market r 1985 74th av Phila
—Irving chiropodist 514 W Marshall h Philadelphia
—Nathan (Ida) (Speedway Market) r 1985 74th av Phila
Segar Sibby L h 1064 Powell
Seghetti Saml (Shirley) ofc clk r 222 Diamond av Blk Horse
Segner Clyde E atndt N'town State Hosp r do
—Norman L linemn Phila Elec Co r Kimberton (USA)
Segor Geo electn Wm A Lesher r 1124 Ridge Freeland
Segui Anthony J (Lillian M) driver r 223 E Marshall
Seguine Saml S electn N'town State Hosp r Conshohocken
Seibert Mary Mrs r 611 Swede apt 401
—Philip h 3035 Stony Creek rd Penn Sq Village
Seidel Bea clk Phila Elec Co r Grange av Collegeville
—Gerald S (Jane M) mach Luster Jordon Mfg Co h 406 W Airy
—Paul L (E Dorothy) installer Central Ofc Equip h 711 Clover la Ply Valley
—Raymond M assoc High, Swartz, Childs & Roberts and lawyer 40 E Airy r Bryn Mawr
Seiders Herbert W (Rachael) h 20 Railroad B'port
—Lester M (Theresa) lab r 20 Railroad B'port
Seidler Eleanor E phys 1320 DeKalb r do
Seifert Edwin E r 1232 Pine
—Herbert E (Brehta H) slsmn D M Feldman Inc h 1723 Powell

Who Sells It?
Is Answered By the Classified Business Lists In this Directory

J. FENTON CLOUD
REAL ESTATE — INSURANCE
507 SWEDE STREET Telephone BRoadway 2-3690

SHANNON COAL COMPANY
A. C. FLAD
Esso FUEL OIL
Anthracite and Bituminous Coal
Alan Wood COKE
Tel. BRoadway 5-3953

Seifert
—John H studt r 1723 Powell
—Nancy L clk Phila Elec Co r 2830 Ridge pike Trooper
—Patricia sls clk S S Kresge Co r Collegeville
—Wm clk r 148 W Marshall
Seigel Bernard F (Blanche M) tchr h 210 Millcreek rd Ply Valley
Seigle Jos (Ruth) prntr h 232 Orchard la Penn Sq Village
Seigman Paul C (Eliz F) dispr (Phila) h 1604 Locust
Seigrist John J (Sarah R) brick str h Butchers la EN Twp
Seiple Dorothy r 538 DeKalb apt 6
—J Earl (Theresa M) formn h 929 W Main
Seipt Howard A slsmn h 6 Hartranft av
—Wm S (Ella W) formn h 115 Egypt rd J'ville
Seitz Arlene clk McCoy's Music & Elec Co r West Point
—Claude A (Lillian B) bench opr h 126 E Main
—Frances Dip Mrs r 538 Bush B'port
—Fred (Florence) hlpr Foreman's Ranch Hse h 373 E Main
—Marie A atndt N'town State Hosp r do
—Warren A (Eva M) lab h 1016 W Airy
Selbeth Apartments 106 DeKalb B'port
Selepek Anna spinner r 48 Summit Sland UM Twp
—Jos (Mary) h 48 Summit Sland UM Twp
—Michl lab r 48 Summit Sland UM Twp
Selfinger Paul S (Eliz L) plant opr Burdett Oxygen Co h 939 Jackson
—Robt P sta atndt Wm Neeld r 939 Jackson
Selinger Dorothea A bkpr (Phila) r 807 W Main
—Mary A wid Gerald J h 807 W Main
Sell Chas J driver Tose Inc r Sellersville
—Chas S lab Penna Dept of Hwys r Zieglersville
—Margt A Mrs domestic h 523 Barbadoes
Sellers Geo R (Florence M) h 1110 W Main
—Harry M (Hazel B) member Municipal Authority WN Twp h 31 N Whitehall rd J'ville
—John W jr (Eliz W) div head h 13 E Brown
—Robt C, USA r 31 N Whitehall rd J'ville
—Saml W r 13 E Brown
Sellman Lee W (Nancy Y) slsmn h 2 Maiden la K of P, UM Twp
Seltzer Anne G wid Horatio S h 100 W Fornance
—Edw W (Ethel W) orderly Montg Hosp h 213 Noble
—Jos meat ctr Family Food Center r Philadelphia
—M Eug (Pauline H) (Colonial Auto Supply Co) h 1407 Boyer blvd Curren Ter
—Nevin R wtchmn The Sharples Corp r Camden, NJ
—W Earl (Frances) councilmn 6th Ward Boro of N'town h 1422 Powell
Sena Fredk (Rose) milkmn h rear 624 Ford B'port
Sendecki Edw M (Veronica M) truck driver h 37 W 5th B'port
Sene Mary T Mrs (Arch Cafe) r 32 Terrace rd
—Ralph F (Mary T) tchr h 32 Terrace rd Curren Ter
Senk Walter emp United Pipe Column & Railing Co r W Conshohocken
Senn Oscar F (Edith M) (Oscar Senn & Sons Landscape Contracting) h Long rd K of P, UM Twp
Sensenig Ethel M wid Geo L h 617 Kohn
—Raymond B (M Eliz) clk h 202 W Johnson highway Coleston
—Wilson R clk Wildman Mfg Co r 617 Kohn
Sepulneda Bessie R D wid Domingo sten r 613 W Main
Serafine Henry V (Mary A) auto mech h 112 Valley View rd DeKalb Manor
—Michl hlpr McCarter Iron Works Inc r 316 E Airy
Serafini Pasquale (Lucy) mach opr h 303 Holstein B'port
—Roseanne M clk r 303 Holstein B'port
—Theresa bkpr Peoples Natl Bank of N'town r Conshohocken
Serafino Ignatius (Marie L) USN r 808 Bush B'port
—Nicholas (Kath) lab h 619 Ford B'port
Serago Angelina emp L Frank Markel & Sons r 1015 E Main
—Ralph (Angelina) wldr Heintz Mfg Co r 1015 E Main
Serbocco Chester (Susan) lab h 738 E Main
—Marie tube wkr r 738 E Main
Serefine Anthony driver Crouthamel Motor Frt r Lansdowne
—Louis (Florence M) wldr (Consho) h 52 W Basin
Sereny Wm (Marie R) crane opr (Oaks) h 724 W Lafayette
Serfoss Paul supt John T Dyer Quarry Co r Valley Forge rd B'port
Sergio Dominic (Kath) wldr r 664 Moore
—Nicholas F (Carmella) driver Peoples Cleaners and Dyers r 571 E Main
Serotta Paul (Norristown Electric Supply Co) r Philadelphia
Serrao Robt A asst mgr Interstate Loan Co r Ambler
Serrbocca Chester J jr (Martha M) gas sta atndt Danella Bros h 120 Holstein B'port
Serroni Adelina r 419 Sterigere
—Frank A (Antoinette L) brklyr h 805 Arch
—Rudolph (Adeline) tailor (Souderton) h 419 Sterigere
Server Norman M (Eliza E) carp N'town State Hosp h 2200 DeKalb Coleston
Serwazi Helen A wid Jos F h 1720 Locust
Sessa Carmella M weaver N'town Rug Mfg Co r 3 Chestnut Mogeetown
—Felix (Carmela) lab h 2 Chestnut Mogeetown
—Ida wid Frank h 3 Chestnut Mogeetown
—Orazio lab r 3 Chestnut Mogeetown
—Pasquale (Jennie C) brklyr's hlpr h 642 Kohn
—Rose hlpr r 3 Chestnut Mogeetown
—Rose Marie braider N'town Rug Mfg Co h 3 Chestnut Mogeetown
—Theresa opr True Form Corset Co Inc r 26 W 6th B'port
Session Reatha A F atndt N'town State Hosp r 414 E Basin
Sesso Louis J (Phyllis L) mgr tile store h 55 Galbraith av J'ville
—Salvatore (Caroline) insp Phila Textile Finishers Inc r 509 E Marshall
Sessoms Geo (Mary E) butler h 1076 Willow
Sessons David (Idabelle) caretaker Jewish Community Center h 1541 Powell
Sesto Jos (Elaine) tire bldr h 3 Fraley B'port
Settle Robt L hosp atndt Valley Forge Hosp h 26 E Spruce
—Sarah E cook r 26 E Spruce
—Stanley E (Eliz C) real est broker and notary public 1224 Arch h do
Setzler Elmer C (Mildred M) formn h 117 Liberty av J'ville

Consult the CLASSIFIED LISTS of the DIRECTORY
If You Would Find What You Wish to Buy

ASKO BUILDING SUPPLY
Paints — Hardware — Building Supplies
829 E. MAIN STREET Telephone BRoadway 2-2290

Setzler
—Mildred waitress Bungalow Inn r 117 Liberty av J'ville
Seventh Day Adventist Church 805 Haws av, Rev Benj Miller pastor
Severo John W pntr h rear 617 Ford B'port
Seward Stanley blksmith N'town State Hosp r Cedars
—Wm driver-slsmn Norris-Speede Lndry Clns Inc r 4034 Joshua rd Lafayette Hills
Sewell Austin lab r 415 Spruce
—Benj prsr r 415 Spruce
—Clara R Mrs atndt N'town State Hosp r 1111 Willow
—Daisy J atndt N 'town State Hosp r 317 E Wood
—Eliz E wid John T h 415 W Spruce
—John T jr (Clara R) steel wkr h 1111 Willow
—Louis C (Edna M) lab h 408 E Spruce
—Robt A (Ann V) mech eng h 1528 Arch
—Wm A (Daisy) lab h rear 317 Wood
Sexton Wm H (Judith F) slsmn h 708 Woodbrook la Ply Valley
Seydel Jas J (Doris R) sexton h 926 W Airy
Seymour David research asst The Sharples Corp r Upper Darby
—Lee A (Eleanore) ship clk Colonial-Auto Supply Co r Eagleville
Seymour's (Seymour Baderak) restr and delicatessen 112 E Main
Sgetti Amedio (Alleva) h 1721 Willow
Sgrignioli Mario (Dorothy) h 823 Clover la Ply Valley
Shade Donald T r 7 Mill rd EN Twp
—Vernon (Hilda) h 117 Lafayette rd DeKalb Manor
—Wm V (Jennie K) lab Penna Dept of Hwys h 7 Mill rd EN Twp
Shadel J Michl (Eloise) slsmn h 2112 Crawford dr J'ville
Shadle Jack W (Dorothy L) formn h 1934 Clearview av J 'ville
Shaeff G Fredk formn Wildman & Swartz Inc r 14 Circle dr Trooper
—Geo carp r 205 W Main
—Horace I (Myrtle F) mach (Collegeville) h 21 Centre av J'ville
—Horace I jr, photog r 21 Centre av J'ville
—Lillian F wid Saml r 1211 Locust
—Marjorie L r 208 Noble
—Nancy Lee int dec (B'port) r 208 Noble
—Neva H wid Chas B sr h 208 Noble
Shaeffer Gilbert R h 1237 Markley
—Sylvester A (Lillian F) gro 779 Kohn h do
Shaffer Alf C atndt N'town State Hosp r do
—Chas A (Cath V) electn h 634 W 4th B'port
—Chas M, USA r 634 W 4th B 'port
—Donald W (Dorothy G) tchr Eisenhower Sr High Sch r Fairview Village
—Dora R atndt N'town State Hosp r 1014 Willow
—Doris h 820 George
—Earl sta atndt Cassel & Undercoffler r 740 George
—Earl W jr, appr mech r 131 Rosemont av
—Frank J (Mary A) spinner h 331 Grove B'port
—Frank W (Kathleen A) phys 1451 DeKalb h 207 Hartranft av Coleston
—Helen A doffer r 331 Grove B'port
—Jean tube wkr r 820 George
—Jos P (Peggy B) mtce mn h 518 Mill B'port
—Lewis P (Jean) linemn Phila Elec Co h 227 Buttonwood
—Madeline D tel opr r 634 W 4th B'port
—Margt C Mrs tchr Thos J Stewart Jr High Sch h 109 Haws av
Shaffer
—Walter member UM Twp Board of Supervisors r RD 1 Bridgeport
—Walter (Helen J) steward Coates-Wafer Post No 840 VFW h 528 Valley Forge rd K of P, UM Twp
—Wanda head nurse Montg Hosp r 339 Jefferson B'port
Shafranko Michl lab r 12 Summit Sland UM Twp
Shainline Garfield jan YMCA r Collegeville
—Jean E dancer r 1449 Powell
—Jos plant eng Rambo & Regar Inc r Ridge pike
—Kenneth A (Florence M) plmb 1449 Powell h do
—Lawrence K, USAF r 1449 Powell
—Louise sls clk W T Grant Co r RD 1 Collegeville
—Maude E wid Andrew r 1449 Powell
—Pearl L Mrs clk Prud Ins Co of Am r RD 4
—Thos W (Mary H) h 1333 Locust
Shakespeare Saml N (Janice) auto repr Garmantown pike EN Twp h do
Shamrock Cleaners (Bernard J and Mrs Dorothy M Finnin) 525 Hurst B'port
Shanaman Fred (Sarah) pressmn h es N Trooper rd 5 n W Main st J'ville
—Fred L jr, USA r es N Trooper rd 5 n W Main st J 'ville
Shane Jos R mtl lather J P Garret h ns Charles st King Manor UM Twp
Shaneberger Jas T (Joyce G) chem h 1005 Forest av J'ville
Shaner Anne F Mrs clk Montg N'town Bank & Trust Co r 1628 Locust
—Bertha F r 522 Chain
—Carl, USAF r 118 W Freedley
—Clarence M (Ruth) custdn Hartranft Public Sch h 522 Chain
—Elva ofc clk B E Block & Bros Inc r 511 Noble
—Grant A (Beulah) tire bldr (Oakes) h 210 Noble
—Harry W lab Penna Dept of Hwys r 233 9th av Collegeville
—Walter K (Anne F) gas dispr h 118 W Freedley
Shaniger Pernin L plant mn Nelson Dairies Inc r Rahns
Shank Ada L wid Walter A r 629 Haws av
—Cath wid Wm ctr Continental Diamond Fibre h 315 W Fornance
—Donald W, USA r 315 W Fornance
—E Ray tchr Eisenhower Sr High Sch r 218 Lantwyn la Narberth
—Eleanor M tel opr r 315 W Fornance
—Linda S wid Walter r 545 Hamilton
—Wm J (Nida M) lab h 122 W Marshall
Shanley Bernard F (Janet N) constn formn (West Point) h 1613 Juniper
SHANNON COAL CO (A C Flad) anthracite, bituminous coal, charcoal briquets, Alan Wood coke, Esso fuel oil 43 W 4th B'port tel BR 5-3953—See pages 17 and 26 Buyers' Guide and right side lines
—Della M wid Geo S delicatessen West End Market h 624 Stanbridge
—Geo W (Mabel Y) ofc mgr Adam Scheidt Brewing Co h 204 Hartranft av Coleston
—Godfrey S (Dorothy C) gro 555 Noble h do
—H Warner (Beverly I) slsmn Shannon's Art Ware h 3034 Stoney Creek rd Penn Sq Village
—John r 154 W Main
—John L (Evelyn) mach h 330 Moore
—Kathryn Mrs domestic r 521 W Lafayette

W. C. FLECK & BRO., Inc.
Distributors for GENERAL TIRES
Road Service — Recapping — Fleet Service
1410 W. MAIN STREET Telephone BRoadway 5-0971

Shannon
—Wm A (Helen M) (Shannon's Art Ware) h 1337 Markley
Shannon's Art Ware (Wm A Shannon) 320 DeKalb
Shantz Arth W (Mary) slsmn h 813 Renel rd Ply Valley
—Clayton J gro clk (J'ville) r 25 E Freedley
—Ira driver N'town News Agency Inc r Manyunk
Shapiro Leonard research asst The Sharples Corp r Bryn Mawr
Sharayko Anthony (Esther) lab h 339 E Main
Sharer Lamar D (Blodwen G) sht mtl ctr h 605 Belvoir rd Ply Twp
Sharick Geo F (Mary K) gas sta h es Egypt rd 9 n Trooper rd J'ville
Sharik Elmer J (Doris T) serv slsmn Gulf Oil Corp h 764 George
—Frank J (Jean E) chkr-leader h 225 Holstein B'port
Shark Andrew steel wkr r 300 Jefferson Sburg
—Geo (Kathryn) h 300 Jefferson Sburg
Sharkey Irene Mrs h 549 Stanbridge
—Wm T ticket clk Rdg Co r Philadelphia
Sharninghausen W Simms sec Adam Scheidt Brewing Co r 1440 County Line rd Rosemont
Sharp Betty kitchen atndt N'town State Hosp r 31 W Main
—Edw wldr r 125 Stanbridge
—Eliz M wid John M h 33 W Main apt 4
—Herald A (Florence M) auto dlr (Hamburg) h 40 N Highland av J'ville
—Ralph M (Margt P) asst supt (Phila) h 1305 Markley
—Rollin J agt Colonial Life Ins Co r Phoenixville
—Roy R atndt N'town State Hosp r do
Sharples Corp The, Philip P Sharples v-pres research laby 424 W 4th B'port
—Philip P v-pres The Sharples Corp r 2834 Darby rd Bryn Mawr
—Thos D, sr staff member The Sharpless Corp r Plymouth Meeting
Sharpley Paul V (Lillian H) h 404 DeKalb apt 3
Shatel Alice R r 206 Chain
Shattuck Geo C dentist 18 Orchard la J'ville h do
—Orville H r 18 Orchard la J'ville
—Sarah M r 18 Orchard la J'ville
Shaughnessy Jas T (Winifred M) mgr Tri-Plex Shoe Co r Roxborough
Shaulis Budd K garage supt Continental Baking Co r Eaglesville
Shaw A Lindsay (Olive M) purch agt h 47 Evergreen rd J'ville
—Bernard r 252 W Main
—Bernard J jr (Wanda J) constn wkr h 106 Hartranft av
—C Leslie (Honora F) osteo phys 608 Swede h 606 do
—Carol Lee studt r 25 E Marshall
—Donald W (Minnie C) dir personnel and pub relations (Phoenixville) h 1804 W Main J'ville
—Edw F (Nancy G) guard Easton Penitentiary h 720 W Lafayette
—Elaine M airplane hostess r 47 Evergreen rd J'ville
—Emma r 1000 Swede
—Frances C wid Wm M r 2018 W Main J'ville
—Francis P porter Adam Scheidt Brewing Co r 9 Circle dr
—Francis V farm hand N'town State Hosp r do

Shaw
—Fred H jr (Mildred F) statistician h 3102 Stony Creek rd Penn Sq Valley
—Gerald L archtl drftsmn Crawford & Friend Architect & Engineers r 1310 Powell
—& Heavner (Frank R Heavner jr and J Gordon Brown) gas sta 1982 W Main J'ville
—J Howard (Marion) bldr h Marion av EN Twp
—J Russell pres Plymouth Country Club r Conshohocken
—Jas J (Irene M) driver Tose Inc h 11 Prince Frederick K of P, UM Twp
—Joan S chkr r 25 E Marshall
—John H jr (Jane) carp h 44 N Schuylkill av J'ville
—Jos P (Ann) slsmn h 6 Firethorn rd K of P, UM Twp
—Marguerite R clk PRR r 1310 Powell
—Mary A Mrs opr Freece-Larsen Inc h 930 W Wash
—Minnie C Mrs interviewer State Employ Service r 1804 W Main J'ville
—Patricia R r 606 Swede
—Raymond L saw opr r 403 Tremont av
—Rebecca B wid Linford P r 1332 W Main
—Richd M (Mary A) wtchmn h 47 School Line dr Schoolhouse Manor, UM Twp
—Robt Mrs sec Colony Club of N'town r Oaks
—Robt J (Vera M) furnace opr h 125 Oxford cir J'ville
—Ruth Mrs slswn (Phila) r 1328 Markley
—Sally Gregor Mrs dancing tchr 618 DeKalb r do
—Steph J (Rose) lab, electrical dept Boro of N'town h 1310 Powell
—Steph J jr (Mildred) police Boro of N'town h 202 Stanbridge
—Susan E Mrs ofc sec r 216 Coates B'port
—Thos J (Mary P) lab h 22 Crooked la B'port
—Thos J (Bernice A) sub carrier PO h 10 Republic av J'ville
—Violet E wid Jas r 1222 Oakwood av
—Wanda J nurse N'town State Hosp r 106 Hartranft av Coleston
—Wm F (Helen E) pntr 25 E Marshall h do
—Wm H (Marie M) USA h 619 Ford B'port
—Wm J (Sally Gregor) musn h 618 DeKalb
Shea John J (June M) acct h 11 Flintlock rd K of P UM Twp
—Norman board member Riverview Osteo Hosp r Creighton rd Villanova
Shearer Blanche H Mrs ofc sec The R T Jones Lumber Co Inc h 723 Swede
—Chas W (Isadora) h 2005 W Main J'ville
—Clifford (Eliz) h 175 Kingwood rd K of P UM Twp
—Frank R (Lillie M) clk h 24 N Whitehall rd J'ville
—Sylvanus M (Leona M) driver-slsmn Nelson Dairies Inc h DeKalb Pike, EN Twp
—Warren A (Bessie M) carp contr 1440 Willow h do
Shears Elias jr (Ruth E) knitter h 10 Hillview rd, K of P, UM Twp
Shecter Milton v-pres Magic Chef Foods Inc r Philadelphia
Sheehan Frank J (Mary I) lab h 615 Sandy
—Thos J (Helen R) auto mech h 15 Musket rd, K of P, UM Twp
Sheehy Edw A (Ella V) steward Elks Home h 1016 W Marshall
—Patk v-pres Asphalt Paving & Supply Co r Philadelphia
—Patk J (Kathryn F) eng h 2926 Stony Creek rd Penn Sq Village
Sheeler Chas A parts mn Edgar E Stern r 307 N 5th Royersford
Sheerer Warren F (Ethel F) carp h 163 N Whitehall rd J'ville

I. T. HALDEMAN CO.
SAMUEL H. REIFF
GENERAL INSURANCE
524 SWEDE STREET Telephone BRoadway 5-0365

Sheets Frank J (Mary Lou) clk h 373 E Main
Sheetz John W jr, osteo 832 DeKalb r Philadelphia
—Jos F (Margt T) supvr h 8 Powder Horn rd K of P, UM Twp
Sheffert Kath insp (Phila) r 203 Hilltop rd Ply Valley
Shefter Edith Lee ofc sec h 823 W Main
—Lee lab (Consho) r 823 W Main
Shehan Harry (Jean) lab h 604 E Marshall
—Harry J jr, ship clk Daring Paper Co r 604 E Marshall
Sheinline Jos appr plmb Jos B Rogers jr r Trooper
Sheldon Albert (Ethel) mach h 229 E Elm
—Alton B (Eleanor M) plmb h 762 Chain
—David studt r 762 Chain
—Francis B (Rachel B) chf clk h 2621 Swede rd EN Twp
—Henry G slsmn Stroehmann Bros Co r 210 W Wood
—Hibberd (Elaine) mach (Consho) r 635 Chain
SHELDON HOWARD W (Mary W) v-pres Montgomery Norristown Bank & Trust Company and treas N'town Chamber of Commerce h South Schuylkill av J'ville
—Isabella R bkpr Zimmerman Paper & Supply Co r 1008 Fayette Consho
—Martha B clk County Registration Comn h 1435 Powell
—Ralph R dry cln Norris Laundry-Speede Clns Inc r 229 E Elm
—Robt E (Glenora Y) (Wm Yeager) h 2022 Berkley rd J'ville
—Wm F (Mary F) formn h N Whitehall rd EN Twp
Shell Serdell maid Montg Hosp r 1119 Green
Shellenberger Arth D jr (Tillie V) formn PO h 200 W Wood
—Donald L (Marie A) (Jefferson Auto Service) r 801 Swede
—Edwin F driver Phila Elec Co r Worcester
—Elmer M driver Phila Elec Co r 66 North Schuylkill av J'ville
—Emily E clk Nelson Dairies Inc r 28 North Schuylkill av J'ville
—Ethel Y clk The Dill Co r E River rd Collegeville
—Florence C wid Gurness h 28 N Schuylkill av J'ville
—Florence L wid Chas W h 1105 W Main
—Geo D, USA r 200 W Wood
—Howard (Helen B) stmftr h 113 Haws av
—J Allen (Dolores L) baker Continental Baking Co r Schwenksville
—J Allen jr, bakers' hlpr Continental Baking Co r Schwenksville
—Mabel Y clk B E Block & Bros Inc r RD 1 Collegeville
—Nancy bkpr Peoples Natl Bank of N'town r Skippack
—Paul M (Dorothy O) tchr David Rittenhouse Jr High sch h 628 Buttonwood
SHELLINGTON HERBERT L (Helen E) asst trust officer Montgomery Norristown Bank & Trust Co h Park av RD 1
—Jas E (Kathleen) (Penn Square Esso Servicenter) h Township Line rd Oak Knoll
—Jos T (Alice) mach (Ambler) r 1966 W Main J'ville
—Maggie T wid Jos H h 1966 W Main J'ville
—Wm H (L Edna) machy slsmn h 28 Terrace rd Curren Ter
Shells Ira lab h 219 W Lafayette
—Jas (Elvira) jan r 219 W Lafayette
—Jas D (Sedell) steel wkr Alan Wood h 1119 Green
—Lizzie kitchen atndt N'town State Hosp r 1021 Willow

Shelly Ethel H tchr David Rittenhouse Jr High sch h 1624 Pine
—Hanna M wid Saml r 1342 Harding blvd
—Jos J lab Pa Dept of Highways r RD 1 Ambler
—Rebecca R wid Isaac H h 400 Hancock av Coleston
Shelow Alvin F slsmn Shelow's r Philadelphia
—Martin (Shelow's) r Philadelphia
Shelow's (Martin Shelow) men's and boys' wear 122 E Main
Shelton Eleanor M Mrs chairwn Central Montg County Br, Am Red Cross r Oaks
—Jos R atndt N'town State Hosp r Philadelphia
—Wm H v-pres N'town Herald Inc, genl mgr N'town Times-Herald r Indian Head rd Oaks
Shemanski Metro serv mech Tose Inc r RD 1 Bridgeport
Shemar Andrew (Olga A) steward h 103 Jacoby
—John (Rose A) appr mason r 106 W 7th B'port
—Jos (Eleanor) pipeftr h es Heston av J'ville
—Michl T (Ann) mtce mn h 230 Jacoby
—Olga Ann clk American Screw Co r 103 E Jacoby
—Steph (Eva) fibre wkr h 125 W 6th B'port
Shemery Florence L wid Lewis L r 7 S Whitehall rd J'ville
—Lewis E (Grace L) credit mgr James Lees & Sons Co h 7 S Whitehall rd J'ville
—Lewis E jr, studt r 7 S Whitehall rd J'ville
Shemonski Metro (Mary M) truck driver h 5 White av Hughes Park, UM Twp
Shenkle Henry L (Thelma H) driver Norris Laundry-Speede Cleaners Inc h 823 Buttonwood
—Mary J r 823 Buttonwood
—R Maude h 21 N Wakefield rd J'ville
—Shephard Chas h 8 Green
—Juddson E (Carolyn) phys N'town State Hosp h 1750 Sterigere J'ville
—Leroy (Dorothy) iron wkr r 8 Green
Shepherd Lulu Mae r 431 Manor av Black Horse
Sheplock Jos opr WU Teleg Co r Phoenixville
Sheponik Nickoli (Charlotte R) lab h 3 W 5th B'port
Sheppard Alice E sec Montg County Med Soc r 174 N Franklin Pottstown
—Chas W r 1000 Swede
—Gordon mtce mn Koons Welding & Mfg Plant r 2732 Butler Pike, RD 4
—Isaac J (Eliz M) (Oaks) h 1531 Sandy Hill rd Country Club Ter
—Ralph (Ina K) meat ctr Taglieber's Markets h 28 W Main apt 1
—Ralph H tube wkr r 28 W Main apt 9
—Robt M (Gladys P) credit mgr h 3103 Stony Creek rd Penn Sq Village
—Thos F (Beatrice) poultry farmer h Brownlee rd K of P, UM Twp
Shepperack Jos E tool wkr h 1419 Juniper
—Kenneth W studt r 1419 Juniper
—Steph H (Margt V) tool and die mkr h 159 Charles, King Manor
—Steph J, USN r 159 Charles, King Manor
Shepps C John bartender Eagles Home Assn r 514 Church
—Clarence F (Marian H) crane opr (Ivy Rock) h 514 Church
Sheremeta Basil O Rev pastor Sts Peter & Paul's Ukrainian Greek Catholic Ch h 519 Union av B'port
—Ksenia Mrs r 519 Union av B'port

MICHAEL G. GARBER
REAL ESTATE — BUSINESS CONSULTANT
INSURANCE — MORTGAGES
218 EAST AIRY STREET Telephones BRoadway 2-3276—2-9708

Sheridan Eug (Loretta) lab h 1023 DeKalb
—Helen L counter wn Peoples Cleaners & Dyers r 443 W Elm Consho
—Philip G (Louise M) disc jockey WFIL h 3 Flintlock rd, K of P, UM Twp
Sherkness Edw (Antionette) tube wkr h 717 Grove B'port
—Jos (Betty) driver Tose Inc h 201 E 4th B'port
Sherman Claude H (L Esther) lino opr Norristown Times-Herald h 1811 Ardin dr J'ville
—Donald r 59 W 4th B'port
—Eleanor Mrs cafeteria wkr David Rittenhouse Jr High sch h 1614 Powell
Sherry Kathryn M atndt N'town State Hosp r 221 DeKalb
Sherry's (Albert B and Esther Mann) women's apparel 35 E Main
Sherupski Chas r YMCA
Shervanek Andrew J kitchen atndt N'town State Hosp r do
SHERWIN-WILLIAMS CO, R A Carpenter mgr paints 164 W Main tel BR 5-0557
Sheterone Myrtle V wid John L r 1830 W Main J'ville
Shetler Leonard K atndt N'town State Hosp r 1223 Swede
Shevick Chas A wool wkr h 112 W Front B'port
—Steph mtce mn Montg Hosp h 1115 Powell
Shevlin Bridget maid Valley Forge Hotel r 228 E Chestnut
Shewchuk Alex E (Carolyn W) lab h 76 W Rambo B'port
—Jos W (Mary S) heater mn h 117 W 9th B'port
—K John tube wkr (Phila) r 310 Prospect av B'port
—Kath M asmblr Lansdale Tube (Lansdale) r 310 Prospect av B'port
—Paul (Helen) laby wkr r 310 Prospect B'port
—Peter (Bernadette) tuber (B'port) r 550 Stanbridge
—Steph (Mary) steel wkr h 514 E Rambo B'port
—Wasylina wid Alex h 310 Prospect av B'port
Shicora Chas L (Josephine) whsemn Schuyl Valley Grocery Co Inc r 436 Prospect av B'port
Shields Alice B r 818 Green
—Chas A (Eliz A) jan Court House h 514 W Marshall
—Chas A jr (Mildred H) Int Rev agt h 808 Germantown Park, Ply Valley
—Dorothy E Mrs sls clk W T Grant Co h 521 Swede
—Francis J (Eliz F) (Court Plaza Restaurant) h 1105 Swede
—Jos (Anna Mae) h 608 Swede
—Laura V cook N'town State Hosp r 1201 Stanbridge
—Mary r StJoseph's Protectory
—Mary Mrs r StJoseph's Protectory
—Michl fin sec Nest No 152, Frat Order of Orioles r Black Horse
—Michl F (Jacqueline M) brewer Adam Scheidt Brewing Co h 11 E Oak
—Mildred H Mrs clk-typ Soc Sec Adm r 808 Germantown pk
—Mitchell J insp r 1529 Zoar Blk Horse
—Ralph E (Mary R) formn h 510 Eastburn rd B'port
Shifflet Emanuel W (Sadie P) brakemn h 631 Tabak rd, K of P, UM Twp
—Garland serv mn McCawley's GE Appliances r 606 DeKalb apt 7
—Sadie P Mrs sls clk Chatlin's Dept Store Inc r 631 Tabak rd B'port

Shillady Dorothy C tchr Abr Lincoln sch h 662 Stanbridge
—Enid M tchr Abr Lincoln sch h 662 Stanbridge
—Eva M wid Wm J h 662 Stanbridge
—J Nelson jr (Orpha L) clk h Walnut la King Manor
—John N (Mabel H) mtce formn h 9 W 6th B'port
—Marion C mach 662 Stanbridge r do
Shillingford Richd mtce mn Montg Hosp r Fairview Trailer Camp
Shingle Alf K h Canal Locks
—Sara fcty wkr Am Asbestos Textile Corp r 505 Arch
Shingler Richd A (Bernice T) supt h 721 Erlen rd Ply Valley
Shinners Emma I Mrs r 511 Astor
—Joanne ofc sec D Tufillaro & Son r Conshohocken
—Wm A (Frances E) prntr h 222 W Spruce
—Wm L r 614 Buttonwood
—Wm L jr, acct h 614 Buttonwood
Shirar Melvin K (Rachel R) rigger h Walnut la King Manor
Shires Archibald system opr Phila Elec Co r RD 1 Pinetown rd
—Della E Mrs mach opr h 116 W Airy
—Robt C rubber wkr r 116 W Airy
Shirley Barbara sls clk Ziegler's r Egypt rd Audubon, RD 1
—Elsie J Mrs sls clk B E Block & Bros Inc h 1216 Linwood av
—Florence Mrs mgr Fanny Farmer Candy Shop r Audubon
Shisler Chas jr, post supvr Ground Observer Corps r Harleysville
—Chas F dep county Sealer of Weights & Measures r Harleysville
Shivers Robt lab Pa State Highway Dept r 2540 LaMott av Willow Grove
Shivick Anthony V (Mae D) mach opr Am Screw Co h 218 Prospect av B'port
—Dorothy Marie tubing wkr r 218 Prospect av B'port
—Jos A (Theresa F) hlpr N'town Magnesia & Asbestos Co r 953 E Main
—Patricia tel opr r 218 Prospect av B'port
Shoach John W (Jean I) acct h 1976 Clearview av J'ville
Shober Eliz nurse Penna Hosp (Phila) h 37 School Line dr Schoolhouse Manor, UM Twp
Shockley Albert (Alice) atndt N'town State Hosp h 2108 Rahway av EN Twp
—Alice M atndt N'town State Hosp r 2108 Rahway av EN Twp
—Frances E Mrs ofc sec Steph R Stanford r 1904 Rahway av EN Twp
—Gerald R (Frances E) telev repr h 1904 Rahway av, EN Twp
—Walton E (Mary A) mech opr Phila Elec Co h 145 Rosemont av
Shoemaker A Ethel sten r 1308 Powell
—Barbara L laby tech N'town State Hosp r 1339 DeKalb
—Building 501 Swede
—Chester S (Ruth G) tech rep h Sharon dr UM Twp
—Constance W Mrs record librn Montg Hosp h Old Arch rd EN Twp
—Earl (Hazel F) agt Ry Ex Agcy Inc h 601 W Airy
—Edwyn L (Marie L) chf eng h King of Prussia rd, K of P, UM Twp
—Elmer F (Margt M) fcty wkr h 1004 James
—Frank A slsmn Borss Chevrolet Inc r Old Arch rd
—I Harold (Edith C) h 2110 Coles blvd Coleston

Member Federal Deposit Insurance Corporation
Montgomery Norristown
BANK AND TRUST Company
Member Federal Reserve System
NORRISTOWN — — NORTH WALES

Shoemaker
—John (LaVerne) truck driver h 101 W 2d B'port
—Jos K (Marguerite C) pres UM Twp Bd of Supvrs h Shoemaker rd, K of P, UM Twp
—Karl A (Anna G) lab h 21 Foulkrod blvd Hughes Park, UM Twp
—Karl G jr, mail boy r Foulkrod blvd Hughes Park, UM Twp
—Kathryn V h 1308 Powell
—Laura F h 204 E Fornance
—Lida G librn CS Reading Room h 1941 W Main J'ville
—M Luther (Anna May) cabt mkr h 516 W Main
—Margt R wid Edw h 1000 DeKalb
—Myron M (Barbara H) laby tech h 3147 Sycamore la Penn Sq Village
Shoener Chas E (Victoria) driver Schuyl Valley Gro Co Inc r ws Egypt rd 2 n Trooper rd J'ville
Shoffer John (Splendora) lab h 1014 Willow
Shoffner Clarence W (Clara J) bottler Adam Scheidt Brewing Co h 2814 Swede rd RD 3
—Geo W aud UM Twp r RD 1 Conshohocken
—John E (Shirley) installer Bell Tel Co h 50 Republic av J'ville
—John W wldr McCarter Iron Works Inc r RD 1 Port Providence
—Warren W (Dorothy) cash Adam Scheidt Brewing Co h 321 Harding blvd
Shoffstoll Patricia sls clk Novell's Inc r 203 E Fornance
Sholomskas Frances (Helen) tchr h 420 Prospect av B'port
—Helen Mrs tchr B'port Jr-Sr High School r 420 Prospect av
Shoop Ira D dir N'town Business College r Center Square
Shope Betty msngr N'town Times-Herald r RD 1 Bridgeport
Shorely — h 1521 Sandy Hill, Curren Ter
—Alf T (Blanche) crane opr h es Rose av 2 s W Main st J'ville
—Ann clk A&P
—Barbara E prf rdr N'town Times-Herald r Upper Darby
—Carl J (Mary L) (Ridge Pike Auto Parts) h 1400 Sandy Hill rd RD 4
—Joan sls clk S S Kresge Co r Rose av J'ville
—Mary L Mrs ofc sec Smillie, Bean & Scirica and notary 522 Swede r 1523 Sandy Hill rd RD 4
—Peter L jr (Anne T) mech h 140 Pleasant rd Ply Valley
Short Anna elev starter r 108 Liberty av J'ville
—Della S Mrs home economics rep Agrl & Home Economics Extn Serv r 1101 Swede
—Leonard D (Della S) clk Sun Ray Drug Co h 1101 Swede
—Mary Mrs r 108 Liberty av J'ville
Shoulberg Chas C (Cath W) (Montg Loan Co) and (Shulberg's) h 208 Hartranft av Coleston
SHOULBERG'S (Chas C Shoulberg) diamonds and luggage 106 E Main tel BR 5-5555
Showalter Giles S shipper Hale Fire Pump Co r 322 Buttonwood
—Laura Mrs cafeteria wkr Thos J Stewart Jr High sch h 322 Buttonwood
—Pauline S sten Asbestos Insulating Co Inc r 559 Buttonwood
—Wm C (Eliz C) mach h 2007 W Main J'ville
Shrader John C (Maria E) firemn h 846 Cherry
—Kathryn Mrs r 1464 Ridge rd Blk Horse

Shrock Henry atndt N'town State Hosp r do
Shronk Arth W (Ann R) carp h 52 Walker la, K of P, UM Twp
Shubert Eleanor sten Asbestos Insulating Co Inc r RD 1 Bridgeport
Shubin Jack slsmn Dial Shoe Co Inc r Philadelphia
Shugard H Finley instrumental music tchr Ply Twp Sch Dist r Hubner rd Collegeville
Shulby Merritt L (Daisy E) elec wldr h ws Egypt rd 4 n Trooper rd J'ville
Shuler Chas r 205 W Main
—Chas railroad emp r 632 Chain
—Chas I (Kath M) h 555 Kohn
—Dorothy P weaver Am Asbestos Textile Corp r 26 Oxford av J'ville
—Harry P (Hannah V) loom fixer N'town Rug Mfg Co h ft of Buttonwood st
SHULER J RALPH (Ruth) jeweler 325 DeKalb tel BR 2-0686 h 325 Hartranft av Coleston
—Jas H plstr N'town State Hosp r Lederach
—John hosiery mfr 1235 Ridge rd h 106 New Hope, Ply Valley
—Lillian A wid Jos H h 1203 Powell
—Lillian M sten (Phila) h 1803 Pine
—Mildred A bkpr N'town Elec Supply Co r ft of Buttonwood st
—Sally ofc clk DeKalb Nurseries Inc r 213 E Freedley
—Thos C (Dorothy P) pump mn h 26 Oxford cir J'ville
Shull Estelle M recpt Title Ins Co of Penna and notary 32 E Penn r 220 Chain
—Lester C mech Edgar E Stern r Blue Bell
—Melvin C (Elmina G) h 220 Chain
Shultz Albert W driver Adam Scheidt Brewing Co r Bryn Mawr
—C Edw (Myrtle S) mtce mn h 2616 Hillcrest av Penn Square
—Gotta tire wkr r 631 W Main
—Howard B (Hazel A) fnshr h 111 Wayne av
—Robt C (Rhoda) chem (West Point) h 213 Hilltop rd Ply Valley
Shuman Emanuel mgr Royal Tile Co r Philadelphia
—Etta domestic h 521 W Lafayette
—Harry (Sophie) (Shuman Variety Store) h 103 E Main
—Variety Store (Harry Shuman) 200 E Main
Shupe Claude W wtchmkr 559 Stanbridge r do
—Harold G (Florence H) carrier PO h 1523 Powell
—Henry A (Carrie B) h 559 Stanbridge
—John W adv solr N'town Times-Herald r Audubon
—Marion J Mrs clk "Mail-Me-Monday" of Eastern Penna Inc r Audubon
—Phil L (Margt E) used cars ns W Main J'ville h 310 Johnson highway Coleston
—Robt (Rosalie) clk B'port PO r Creamery
Shupert Dorothy D Mrs sten High, Swartz, Childs & Roberts r 48 S Trooper rd J'ville
—Howard S (Dorothy V) paymstr (Consho) h 48 S Trooper rd J'ville
Shupski Clara nursing dept wkr r 1430 DeKalb
Siana Jas V (Joanne M) slsmn h Henderson rd, K of P, UM Twp
Sibel Donald F (Margt E) stmftr (Phoenixville) h 1800 Harding blvd
—Wm E (Sylvia B) stmftr h ws Heston av J'ville
Sibley Geo S (Rose K) sec-treas Upper Merion-Ply RR h 508 Stanbridge
Sica Louis E (Nancy M) h 231 E Airy

NORRISTOWN'S LARGEST DEPARTMENT STORE
BLOCK'S
11-25 W. Main St., Norristown — High and Charlotte Sts., Pottstown
TEL. BRoadway 5-8700
FOR ALL DEPARTMENTS

RAY T. BRADY MOTOR CO.
STUDEBAKER MOTOR CARS and TRUCKS
Sales — Service — Parts
Markley and Oak Sts.
Tel. BR 5-0186

GIRVAN LINOLEUM SHOP
COVERINGS FOR
FLOORS — WALLS — COUNTERTOPS
Telephone BRoadway 2-6673 2803 SWEDE ROAD

Sickerott Hellmuth H (Margt) racker Adam Scheidt Brewing Co h 1406 Sterigere J'ville
—Margt Mrs fcty wkr Am Asbestos Textile Corp r 1406 Sterigere J'ville
—Sophie Mrs matron N'town State Hosp h 17 S Trooper rd J'ville
Sidlecki Walter mtce mn Sacred Heart Hosp r RD 4
Sidlo Jos C (Irene J) broadcast tech h 9 Skip rd, E Ply Valley
Siegel Maurice (Lillian) (Morley's) h 81 E Main
Siejk John (Ella) plmb h 24 Forest av
Siemssen Ernst A (Anneliese) mech eng h 3013 Stony Creek rd Penn Sq Village
Siever Allan R (Mabel M) block opr PRR h 20 E Church rd, E Ply Valley
Sievert Francis W (Nancy) cement wkr h 25 Constitution av J'bille
—Myron H (Yolanda M) lab h 22 Forest av
Sigafoos Raymond R (Margurite E) formn (Sland) h 520 Stanbridge
Sigg Anna L atndt N'town State Hosp r Conshohocken
—Geo A (Marion L) asst gas opr h 2030 Mill rd J'ville
—John W (Mary J) h 215 W Spruce
—Virginia C sten r 215 W Spruce
Sigma Phi Fraternity, Wm S Musselman chrmn 547 Swede
Signore Jas J (Winifred J) lab h 499 Ford B'port
Signorini Orlando (Theresa) mech h ss Flint Hill rd Sland, UM Twp
Signorovitch Arth F (Theresa) ftr McCarter Iron Works Inc h 42 N Montgomery av J'ville
—Jas (Regina) steel wkr h 1347 Markley
—Jos G (Ethel W) ftr hlpr h 702 Renel rd Ply Valley
—Michl (Angeline) burner McCarter Iron Works Inc h 17 W Spruce
—Peter Z (Eleanor H) ftr h 848 Bush B'port
Signorovitz John A (June E) crane opr r 11 Depot B'port
Silas Jos (Pearl) hod carrier h 343 E Oak
Silbermann Kurt cantor h 1501 Powell
Silbert Gerald M (Delores) (Babee Tenda Agcy) h 101 Colonial dr DeKalb Manor
Silcox Clarence R (Twila L) wtchmn h Swedesford rd K of P, UM Twp
—Edw (Claire) bulldozer opr h 2 W 4th B'port
—Robt C (Virginia L) mach opr h 40 Tyler rd Henderson Park, UM Twp
Siletta Dominic A (Cath F) millwright h 812 Cherry la Ply Valley
—Jacob D (Mary E) crane opr h 115 W Wood
Silicia Home Assn, Michl A Parente sec 307 E Airy
Silks Gerald, USA r 756 Chain
—Walter E (Kath P) h 756 Chain
Silliman Mary M wid Chas h 210 E Fornance
Siloam Baptist Church (Colored) 1331 Willow, Rev Wm A Nowlin pastor
Silsby Chas h 15 Lynn dr, Whitehall Park, J'ville
—Vivian W sls clk B E Block & Bros Inc r 11 Centre av J'ville
Silva Anthony A heater h 164 W Main
Silver Albert V (Mildred M) dispr Phila Elec Co h North Wales rd EN Twp
—Selma R Mrs credit mgr Phila r 1015 Stanbridge
—Vernon S (Euphemia H) formn (Consho) h 18 Hartranft av
Silverman Molly Mrs (Silverman's Shoes) r 405-407 W Marshall
—Morton A (Harriet) purch agt McLaughlin Mach Works h 8616 Pickering Phila
—Saml (Molly) (Silverman's Shoes) h 405-407 W Marshall
Silverman's Shoes (Saml and Molly Silverman) 405-407 W Marshall
Silvers Fred emp L Frank Markel & Sons r Collegeville
Silverwood Jos (N'town Damp Wash Laundry) and (Holiday Launderers & Cleaners) r RD 3 Germantown pike
Silvestera Marilyn Mrs r rear 1020 E Main
Silvestre John B A (Helen) formn h 740 Haws av
—John F (Doris) work equip eng PRR h 160 Liberty av J'ville
Silvestri Catarine mach opr N'town Dress Co r 601 W Elm
—Michl J (Ruth N) auto body wkr (Ambler) r 601 W Elm
—Nicholas lab h 764 Sandy
—Ralph A (Caterina) shoe repr 601 W Elm
Silvestrini John R (Lillian) mtce mn h 1802 Powell
Simalock — h 1108 W Marshall
Simcox Saml W prsr (Lansdale) h 209 Stanbridge
Simka Pauline wid Geo r 79 Summit Sland UM Twp
—Peter P (Mary A) condr h 129 W 5th B'port
Simmers Leroy E (Estella) supvr (Phila) h Walnut la King Manor
—Robt B clk Am Screw Co r Philadelphia
Simmonds John L (Clara D) mtce mn h 1253 Swede
—Louis I (Regina M) serv sta atndt h 1255 Swede
Simmons Curtis (Leonora) sht mtl wkr (Ardmore) h 934 W Wash
—Danl (Louise) mach opr r 46 Terrace rd Curren Ter
—Grady (Daisy Mae) lab h 525 E Lafayette
—Herbert (Margt R) tailor Gilbert's Clothes Inc h 1082 Willow
—Herbert E (Anna M) mech (Bryn Mawr) h 18 Forest av
—Herbert F, USMC r 1082 Willow
—Herland (Bertha) lab h 531 E Elm
—Hortense H night supvr N'town State Hosp r do
—Jos W (Thelma L) mach (Phila) h 207 Hilltop rd Ply Valley
—Lesera L (Eliz) sta eng hlpr h 304 E Rambo B'port
—Louis ins agt Western & Southern Life Ins Co r 1255 Swede
—Margt R atndt N'town State Hosp r 1082 Willow
—Matthew (Winifred P) reprmn Alan Wood Steel h 603 Forest av J'ville
—Ralph L mech N'town State Hosp r RD 2 Collegeville
Simon Albert r 9 S Schuylkill av J'ville
—Apartments 217 Cherry
—Gerald A hd firemn N'town State Hosp r Phoenixville
—Harry R (Araminta) wtchmn Court House h 65 Burnside av 6 n W Main J'ville
—Ida Mrs (Sanitary Cleaners-Furriers r 714 Buttonwood
—John F (Mary C) steel wkr h 922 Green
—Julius (Ida) (Sanitary Cleaners-Furriers) h 714 Buttonwood
—Kathryn cook N'town State Hosp r do
—Lena C h 306 E Marshall
—Richd L (Frances B) cln Sanitary Cleaners-Furriers h 738 Buttonwood

FEDERAL SAVINGS AND LOAN INSURANCE CORPORATION
SAFETY OF YOUR SAVINGS INSURED UP TO $10,000.
NORRISTOWN Federal SAVINGS & LOAN ASSOCIATION
104 W. MAIN ST.
TEL. BR OADWAY 5-4336

Simon's Economy Store (Simon Garfinkle) men's wear 338 W Marshall
Simone Anthony (Maria) clk h 221 Bryans rd Penn Sq Village
Simons J Kenson (Kathryn G) chem h 1501 Sandy Hill rd Curren Ter
—Jas F (Mary A) serv mgr h 113 Lafayette rd DeKalb Manor
—Jas R (Patricia M) asst county agt Agrl & Home Economics Extn Service h 57 N Schuylkill av J'ville
—Kathryn studt r 1501 Sandy Hill rd Curren Ter
—Martha fcty wkr h 17 E Elm
Simpkins LeRoy (Rosa) constn wkr r 334 Moore
Simpon Chas W (Helen) time clk Wildman Mfg Co r King of Prussia

SIMPSON BROS
HOWARD A SIMPSON ESTATE
HARLOW C SIMPSON
SEEDS-FEED-GRAIN
204 W Marshall tel BR 2-1265
See page 23 Buyers' Guide and left top lines

—Cath clk Phila Elec Co r 730 Stanbridge
—Chas E (Annie B) h 78 North Prospect av J'ville
—Claire H Mrs med technologist Dr John Simpson r 920 Swede
—E Lane (Rosemary D) mech eng h 61 N Whitehall rd J'ville
—Geo slsmn Lance Co r 1030 W Marshall
SIMPSON HARLOW C (Linnie K) (Simpson Bros) h 717 Buttonwood tel BR 2-0936
—Henry K slsmn Simpson Bros r RD 1
—John C (Claire H) phys 920 Swede h do
—Jos A (Cath A) mtce mn (W Consho) h 730 Stanbridge
—Jos A jr, USN r 730 Stanbridge
—Martha M wid Howard A (Simpson Bros) r 1648 Williams way J'ville
—W Ivan treas Montg County Employees Retirement Fund and treas Montgomery County r Merion
Sims Benny M atndt N'town State Hosp r 230 E Spruce
—Booker T (Annie R) steel wkr h 630 Arch
—Chas F (Elsie M) sta agt clk ATR (Phila) h 1731 Willow
—Emma M ofc sec Suburban Milk Dealers Assn r 508 Delaware av Lansdale
—Georgia Mrs h 20 W Oak
—Georgia L Mrs r 536 Cherry
—John W jr, mach United Pipe Column & Railing Co Inc r 230 E Spruce
—Mary domestic (J'ville) r 230 E Spruce
—May Helen waitress r 230 E Spruce
—Thos F (Fannie) lab h 25 E Spruce
—Virgil A (Mattie F) jan Norris Theatre h 1039 Green
—Wesley (Bennie) pipe ctr h 230 E Spruce
—Wilbur C (Loraine) lab h 1115 Willow
—Wilbur C jr, studt r 1115 Willow
Sinclair Alonzo L (Eliz) chem eng (Ambler) h 314 W Fornance
—D Wm (Anna May) mach h King of Prussia rd K of P, UM Twp
—Danl C (Isabella) carp h King of Prussia, rd K of P, UM Twp
—Geo studt r 314 W Fornance
—Joan ofc clk Chatlin's Dept Store Inc r Conshohocken
—Mary studt nurse r 314 W Fornance
Sine Lester M formn heat treating Tube Methods Inc r Quakertown
Singalich Geo (Anna) lab h 44 Summit Sland UM Twp
Singer Lester B (Luella H) clk h 1200 Arch
—Sewing Machine Co, Louis E Cerino mgr 109 W Main
—Victoria hsekpr r 635 W Main
Singleton Benj (Thelma I) electn hlpr h 547 George
—Chas R (Susan) lab Pa Dept of Highways h 638 W Lafayette
—Elbridge (Cath R) sta firemn h 1107 Willow
—Ethel clk J F Spillane 5c to $1.00 Stores r 1306 Astor
—Harry (Ida) tavern 101 Stanbridge h do
—Harry F (Helen) bartender h 103 Stanbridge
—Jeanette Mrs h 317 E Basin
—Joan E studt r 103 Stanbridge
—Jos jan N'town Lodge No 213, LOOM r 624 W Main
—Kenneth W (Mildred M) supt h 23 Mulberry la Ply Valley
—Mansfield jan Eisenhower Sr High sch r 918 Jackson
—Mifflin (Ethel L) tube wkr h 1306 Astor
—Richd N (Eliz N) h 638 W Lafayette
—Susan wid John r 638 W Lafayette
—W Kenneth (Mildred) trans supt Adam Scheidt Brewing Co r 23 Mulberry la, Ply Valley
—Walter (Geneva) mtce r 924 W Wash
—Walter H (Marie M) mach (Phoenixville) h 1029 Cherry
—Wm r 624 W Main
—Wm E (Doris M) steel wkr h 10 Forest av
Siniawsky Alvin H (Shirley) mech eng h 205 Millcreek rd Ply Valley
Sinkow Denko D (Mary) grounds mn Court House
—John D (Michaelena) jan h 36 E Main
Sipe Elvira waitress Townsend's Dairy Queen r 2308 DeKalb Coleston
—Lottie Mrs sls clk Esquire Shop h 102 DeKalb B'port
Sipes Mary G social wkr h 58 E Penn
Sipler Edw D atndt Sun Oil Co Serv Sta r Frazier av Paoli
Sirano Harry (Sara) supvr Railroad h 1432 Astor
Sirmack Ruth N, OT aide N'town State Hosp r 1057 Swede
Sisca Gabriel A (Italia V) dentist 333 DeKalb h 1647 Powell
—Gabrielle P studt r 1647 Powell
Sisler DeLarme (Muriel J) brklyr h 243 Buttonwood
—Leon driver r 211 Hartranft av
Sisson Russell A (Sarah E) mtce mn Montg Hosp h 213 E Poplar
Sister Agnes Maureen r 521 Bush B'port
—Anita Louise r 601 Buttonwood
—Baptistine r 601 Buttonwood
—Borromeo r 601 Buttonwood
—Catherine Claire r 601 Buttonwood
—Claire of Assisi tchr StPatrick's sch r 630 DeKalb
—Clement Marie r 601 Buttonwood
—Edward Marie r 601 Buttonwood
—Ellen Xaveria r 601 Buttonwood
—Gertrude Dolores r 601 Buttonwood
—Grace Beatrice r 601 Buttonwood
—Inviolata mother superior Mother of Our Sorrows Convent r 510 Holstein B'port
—Inviolata Marie tchr StPatrick's sch r 630 DeKalb
—Joan Delores r 601 Buttonwood
—Joseph of Nazera r 601 Buttonwood
—M Albina tchr r 510 Holstein B'port
—M Anne Theresa tchr StPatrick's sch r 630 DeKalb

Alan Wood COKE
The Modern Domestic Fuel
High Carbon
Low Ash
More Heat
Less Waste
ALAN WOOD STEEL COMPANY
COKE and CHEMICALS DIVISION
Main Office CONSHOHOCKEN, PA.
Plant SWEDELAND, PA.
PHONE BR oadway 2-4800
Other Products
PIG IRON
ORE CONCENTRATES
COAL CHEMICALS
BENZOL
TOLUOL
XYLOL
NAPHTHALENE
SOLVENT NAPHTHA
AMMONIA SULPHATE
TAR ACIDS
TAR BASES
Alan Wood COKE

CREDIT BUREAU OF GREATER NORRISTOWN
INVESTIGATIONS — COLLECTIONS
620 DeKALB STREET Phone BRoadway 2-1622

JOHN J. CORSON
REAL ESTATE — INSURANCE
33 W. MAIN STREET Telephone BRoadway 5-8585

Sister
—M Annunciation tchr StPatrick's sch r 630 DeKalb
—M Berchman tchr r 510 Holstein B'port
—M Eusebia tchr StPatrick's sch r 630 DeKalb
—M Leocadia mother superior Sacred Heart Convent r 106 Jefferson Sburg, UM Twp
—M Madeleine tchr r 510 Holstein B'port
—M Magdalen tchr r 510 Holstein B'port
—M Marcellene tchr r 510 Holstein B'port
—M Norbertine tchr StPatrick's sch r 630 DeKalb
—M Odilo tchr StPatrick's sch r 630 DeKalb
—M StAgatha mother superior StJoseph's Protectory r do
—M Stella tchr r 510 Holstein B'port
—Maria Novatus superior Holy Saviour Convent h 370 E Airy
—Maria Philomena r 601 Buttonwood
—Maria Salvator mother superior Sisters of the Immaculate Heart of Mary r 521 Bush B'port
—Marie David tchr StPatrick's sch r 630 DeKalb
—Marie deBreheuf tchr StPatrick's sch r 630 DeKalb
—Marie Lucille tchr StPatrick's sch r 630 DeKalb
—Marie Philip r 521 Bush B'port
—Marita Dolores tchr StPatrick's sch r 630 DeKalb
—Mary Avila r 521 Bush B'port
—Mary Carina r 521 Bush B'port
—Mary Patrick tchr StPatrick's sch r 630 DeKalb
—Mary StJames tchr StPatrick's sch r 630 DeKalb
—Miriam Concetta r 521 Bush B'port
—Miriam Robert r 521 Bush B'port
—Rose Gabriel r 601 Buttonwood
—Vincent Agnes r 601 Buttonwood
Sisters of StJoseph, Mother John Evangelist superior 601 Buttonwood
—of The Good Shepherd, Sister M StAgatha mother superior 465 E Main
—of The Immaculate Heart of Mary, Sister Maria Salvator mother superior 521 Bush B'port
—of The Immaculate Heart of Mary 630 DeKalb
—of The Immaculate Heart of Mary, Sister Marie Novatus superior 370 E Airy
Sitarz Adam (Josephine) h 703 Tose Sburg
—John M plmb and heating 703 Tose Sburg h do
—Jos M (Irene M) stock rm h 422 Coates B'port
Sitek Lena winder L Frank Markel & Sons r 1200 Main
Sitex Andrew (Lena) lab h 1200 Ridge rd Blk Horse
Siuta Michl (Cath) h 735 Tose Sburg
—Walter M (Lillian L) driver Tose Inc h 224 E Poplar
Siven Andrew P (Veronica E) utility mn h 208 Church King Manor, UM Twp
Sivier Clarence M guard Montg N'town Bank & Trust Co r 1503 DeKalb
Six O'Clock Foods Inc, John A Valentine mgr food products 630 W Wash
Skapnit Julia opr Freece-Larsen Inc h 21 W 6th B'port
—Margie waitress r 21 W 6th B'port
Skarup John C (Anne I) reprmn h 234 Brookside rd Penn Sq Village
Skeen Harold A (Florence N) sls eng h 7 Colonial cir DeKalb Manor
—Howard A r 924 Green
—Irvin M r 924 Green
Skelly Anna Mrs waitress h 106 DeKalb B'port
SKELLY DANIEL A (Agnes M) realtor, insurance and notary 530 DeKalb tel BR 2-2445 h 17 N Highland av Jeffersonville tel BR 5-4174—See page 53 Buyers' Guide and left top lines
—Danl A jr, dentist 717 W Marshall h 17 Highland av
—Geo r 269 B st Sland, UM Twp
—Jas J (Marguerite) formn Road Paving Constn Co h 841 George
—Joanne C tchr r 17 N Highland av J'ville
—John T (Mary) mach opr h 223 Nassau pl
—Mary mach opr N'town Dress Co r 223 Nassau pl
—Mary L Mrs domestic N'town State Hosp h 228 Jacoby
—Michl R studt r 106 DeKalb B'port
—Rosemary E tchr Jos K Gotwals Public sch r 17 Highland av J'ville
—Steph (Mary) brakemn h 269 B st Sland UM Twp
—Wm J studt r 17 N Highland av J'ville
Skiba Sarah sls clk W T Grant Co r Conshohocken
Skibbe Albert R (Nellie M) formn h 223 E Basin
—Chas jr (Norma G) mach formn (King Manor) h 836 Haws av
—Chas L mach h 1002 W Airy
—Warren W (Ethel M) chem h 902 W Marshall
Skillern Lia (The Hat Box) r Conshohocken
Skillman Danl H agt Home Life Ins Co of Am r North Wales
—Marie J G atndt N'town State Hosp r do
Skilton Albert T (Eliz) clk h 1416 Sterigere J'ville
—Geo W (Mildred M) real est 718 W Marshall h do
—Mildred M Mrs beauty shop 718 W Marshall r do
—Virginia Mrs ofc sec Machined Metals Co r Plymouth Meeting
Skinda Eliz wid Michl h 307 Summit Sland UM Twp
—John r 307 Summit Sland UM Twp
—Thos L (Dorothy A) mfrs rep h 1010 W Marshall
Skord Chas R (Virginia H) slsmn h 14 Lawnton rd DeKalb Manor
Skorup Marie L r 1000 Swede
Skowronski Dorothy A emp L Frank Markel & Sons r Swedesburg
—Walter (Dorothy) lab h 77 Center Sburg
Skreenock Jos (Alfreda B) carp h 1863 Markley
Skupski Clara nurse Sacred Heart Hosp r 1440 DeKalb
Skupsky Frank J asst electn N'town State Hosp r do
—John F (Sara) plmb N'town State Hosp h 1813 Powell
Slack Harry B atndt N'town State Hosp r 919 Swede
—Madeline R atndt N'town State Hosp h 919 Swede
Slanker Edgar B (Pearl E) plmb C Rodney Morris & Son Inc h 521 Buttonwood
—H Adam (Lizzie W) custdn Masonic Temple h 636 Chain
—Helen Mrs r 521 Buttonwood
—Pearl Mrs clk Hallman & Radcliff r 521 Buttonwood
Slater A Elaine Mrs sec Lincoln Battery & Tire Co r 320 Trooper rd J'ville
—Daisy M wid Jas h 45 E Spruce

ESTABLISHED 1886
Building Materials
I. F. MARCH'S SONS
LUMBER — MILLWORK
BOXES AND CRATES NAILED OR IN THE SHOOK
Phone BR 2-0425
Coal
FOURTH and MILL STREETS BRIDGEPORT, PA.

Slater
—Earl B (Frances T) mech h 6 Rebel rd, K of P, UM Twp
—John H guard-msngr Montg N'town Bank & Trust Co r 323 Cherry
—Jos M (Rose N) textile wkr h 38 Oxford cir J'ville
—Kenneth H (Elaine) studt r 320 S Trooper rd J'ville
—Richd M musn r 45 E Spruce
—Wayne A (Eleanor C) acct (Oak Lane) h 1629 Pine
Slaughter Ada J r 666 Astor
—Harry lab h 324 Buttonwood
—Horace B sec Pagel's Clothing Inc r Sunset av RD 3
—Mildred S kitchen hlpr N'town State Hosp r 1054 Powell
—Paul E h 666 Astor
Slavick Jane waitress Gateway Diner r 107 Clearfield av
Slavin Eug J (Grace V) slsmn h 103 Jacoby
—Marian A Mrs clk Penn Land r 118 Stanbridge
—Wm H (Idella H) elec train opr h 32 Crooked la, King Manor, UM Twp
Slawecki Henry A (Marian E) telev repr 109 Liberty av J'ville h do
Slawter Wm H (Addie E) r 418 W Main
Slaymaker Saml E pres Haines Gauge Co Inc
Slayton Chauncey M (Gladys M) h 2911 Penn Sq rd Penn Sq Village
Sleigh Edw (Louise) meat boner h 426 Moore
Slemmer Harold B supt Evans & Roberts Inc r Lederach
Slenker Claire tchr B'port Elem sch r 404 W Main
Slifer Leo E r 1737 Williams way J'ville
—Sylvia tchr r 1737 Williams way J'ville
Sligh Willis coal mine wkr r 355 E Penn
Slingluff Ella Mrs h 822 Renel rd Ply Valley
—Helen G r Hamilton Hotel
Slipakoff Jack slsmn Weiss Bros r Philadelphia
Sloan Maude E nurse N'town State Hosp r do
Slobodzian Anthony lab r 60 W Rambo B'port
—Carl M (Louise) carp r 60 W Rambo B'port
—Jacob (Rose) h 60 W Rambo B'port
—Jos M truck hlpr Tose Inc r 60 W Rambo B'port
—Micholine wid Blazy h 133 E 4th B'port
—Paul P (Adeline M) lab h 435 Prospect av B'port
—Pauline tube wkr r 60 W Rambo B'port
—Stanley P (Stephanie K) tube wkr r 133 E 4th B'port
Slonaker Amanda driver-slsmn Nelson Dairies Inc r Rogers Trailer Park, 19 N Barry av
Slotter Melvin hosiery fixer h 1027 W Lafayette
—Pharus B slsmn Stroehmann Bros Co r 20 S 6th Perkosie
Slottey Mabel opr True Form Corset Co Inc r 1027 W Lafayette
Slough DeHaven L studt r 206 Glenwood rd King Manor
—Elena wid Chas C glass wkr h 327 Cherry apt G
—Elmer J (Kathryn) sht mtl wkr Lewis A Schott h 730 W Lafayette
—Frank A (Mildred R) traffic mgr h 206 Glenwood rd King Manor
—Frank B treas Western Market Co r 206 Glenwood rd King Manor
—Ida T bkpr Asbestos Insulating Co Inc h 13 E Elm
Slough
—Jesse H (Ida M) plmb (Phoenixville) h 738 Haws av
—Joyce Elaine fcty wkr r 1453 W Main J'ville
—Kenneth D bottler Valley Forge Springs r 1453 W Main J'ville
—Kenneth D (Ella May) tire bldr h 1453 W Main J'ville
—Sarah L ofc sec Continental Am Life Ins Co r RD 2
—Wm J h 3 Powderhorn rd, K of P, UM Twp
Slovak Michl (Mary) tire wkr r 7 Stewart Sburg
—Sophia nurses' aide Sacred Heart Hosp r 223 E 9th av Consho
Small Carlton F jr (Joan F) civ eng h 9 Hawthorn rd, K of P, UM Twp
—James F (Freda) clerical supvr Phila Elec Co r 136 Oakdale av Trooper
—Marguerite M grad nurse h 420 W Fornance
Smalls Carrie r 519 Moore
Smallwood Elmer E (Opal P) sta firemn h 925 Buttonwood
—John W slsmn Continental Baking Co r Philadelphia
Smart Chas slsmn Borss Chevrolet Inc r Lansdale
Smarte Shoppe (Ralph Goldberg) mlnrs 61 E Main
Smczylo Michl (Sophie) lab h 36 W 6th B'port
Smedley Dorothy K nurse Montg Hosp r 25 E Elm
—Thos M jr (Dorothy G) cable splicer h 16 Maiden la K of P, UM Twp
Smeraglia Paul J (Mary) lab h 1304 Arch
Smicht Alex (Eliz) bus rep h 193 Oxford cir J'ville
Smiley Earl J (Rosalie B) millwright h 519 Stanbridge
—R John wtchmn N'town Water Co r 519 Stanbridge
—Rosalie B Mrs sub tchr Abr Lincoln sch r 519 Stanbridge
—Wallace F (G Gloria) claims adj (Phila) h 716 Stanbridge
—Wm H (Dorothy E) pipe fnshr h 109 Pleasant rd Ply Valley

SMILLIE, BEAN AND SCIRICA
F B SMILLIE
A W BEAN
P A DAVIS IV
A B SCIRICA
R W TREDINNICK
M S SANTANGELO
ATTORNEYS-AT-LAWS
522 Swede
tel BR 2-5211

SMILLIE FREDERICK B (Comly M) (Smillie, Bean and Scirica) lawyer 522 Swede tel BR 2-5211 h 1630 Sandy Hill rd tel BR 5-7750
—Lilly B r 1630 Sandy Hill rd
Smisko Geo (Anne D) route formn h 2827 Swede rd EN Twp
—Geo jr, studt r 2827 Swede rd EN Twp
—John (Eliz H) drftsmn h 431 Prospect av B'port
—Mary wid Michl h 420 Grove B'port
—Mary Ann studt r 2827 Swede rd EN Twp
Smith Adam lab h 430 Moore
—Adonis (Willie A) bartender r 1039 Willow
SMITH ALAN J (Elizabeth B) attorney-at-law 104 W Main tel BR 5-9632 h 326 Woodley rd Merion, Pa tel Welsh Valley WE 4-4650

PEOPLES NATIONAL BANK
OF NORRISTOWN
"The Doorway to Friendly Service"
JEFFERSONVILLE — KING OF PRUSSIA — WHITEMARSH-PLYMOUTH
MEMBER FEDERAL DEPOSIT INSURANCE CORPORATION

HANSEN BROTHERS NURSERIES INC.
AMERICAN ASSOCIATION OF NURSERYMEN
Evergreens
Shrubs
Ground Cover
1 Mile East of King of Prussia
ROUTE 23
Tel. BRoadway 5-3529
Pottery Display
NARBERTH PA.

LLOYD F. KERSHNER INC.
General Building Construction
• Estimating
• Jobbing
Commercial Blue Printing
Photostating
W. MAIN and ASTOR STS.
Tel. BR oadway 2-5900

DANIEL A. SKELLY
REALTOR — INSURATOR
Phone BR oadway 2-2445 530 DeKALB STREET

Smith
—Alex (Mary) electn Daring Paper Co h 300 DeKalb apt 10 B'port
—Alex (Gertrude) slsmn h 19 Hilltop rd Ply Valley
—Alex L r 30 W 8th B'port
—Alf E (Evelyn E) slsmn Lloyd H Daub Inc h 1217 Powell
—Alice E clk Keystone Auto Club r Conshohocken
—Allan steel wkr r 17 E Elm
—Allan K equip opr Pa Dept of Highways r 17 E Elm
—Alphus Mrs supvr Montg Hosp r 218 Beechwood rd Penn Sq Village
—Alvin L r 508 E Elm
—Anna L wid Michl h 116 Green B'port
—Anna C h 115 W 6th B'port
—Anna D supvr h 525 Hamilton
—Arlene K studt r 2041 W Main J'ville
—Arnold stockmn Tose Inc r Spring City
—Arth r 707 Renel rd Ply Valley
—Arth C (Clarissa K) buyer h 300 W Johnson highway Coleston
—Austin formn Phila Elec Co r RD 2
—Austin T (Dorothy E) insp h ss W Main 2 e Trooper rd J'ville
—Barbara L sls clk Ziegler's r 913 W Lafayette
—Beatrice corsetiere h 1014 DeKalb
—Beatrice A wid Geo stamper r 23 Mill rd EN Twp
—Bessie custdn Court House r 515 Buttonwood
—Betty Mrs h 669 George
—Betty Jane sten r 1807 James J'ville
—Betty M Mrs asst mdse mgr (Ardmore) h 1083 S Powell
—Blanche wid Benj D (Archway Tea Room) h 1018 Arch
—Byron (Florence) serv sta atndt Schmoyer's Atlantic Station h 717 Astor
—C Clayton jr, bus mgr Local No 380, IBEW r James
—C Wayne studt r 2041 W Main J'ville
—& Cahall (M Paul Smith, Wm C Cahall 3d) lawyers 60 E Penn
—Cath r 124 E Marshall
—Cath cook N'town State Hosp r 335 E Penn
—Cecil V (Pearl D) h 737 Haws av
—Celeste Mrs clk Bd of Assessment & Revision of Taxes r Glenside
—Chas (Grace) emp (Phila) h 1417 Juniper
—Chas C (Mary V) bus agt Electn's Union h 1807 James J'ville
—Chas C (Mary N) supt B'port Sch District h 512 E Rambo B'port
—Chas E (Lorraine P) oil burner mech h 641 Grove B'port
—Chas F (Marie A) mtce mn Montg N'town Bank & Trust Co h 34 E Chestnut
—Chas H (Mildred) driver r 1029 Green
—Chas H (Eliz M) h King of Prussia rd, K of P, UM Twp
—Chas M jr, milker N'town State Hosp r do
—Chas P (Ruth E) motor rewinder h 317 Warren
—Chas S (Wilda F) hobby shop 2041 W Main J'ville h do
—Chas S slsmn Adam Scheidt Brewing Co r Darby
—Chas W (Mae L) elec contr 315 Harding blvd h do
—Chas W (Ragnhild) slsmn (Phila) h 181 Kingwood rd, K of P, UM Twp
—Charlotte wid Chas F r 519 Barbadoes
—Christel B tumor clinic sec Montg Hosp r Butler pk Ply Meeting
—Clarence (Vera) hosp atndt r 38 E Elm

Smith
—Clarence E (Marian V) slsmn h 2304 Coles blvd Coleston
—Clarence G (Helen G) bottler Adam Scheidt Brewing Co h 101 Hartranft av Coleston
—Clarence W treas Welding Engineers Inc r 144 Glenview av Wyncote
—Claude A railroad yardmn h 801 Haws av
—Clayton B (Marion M) mech (King Manor) h 507 Noble
—Clayton H (Helen L) bottler Adam Scheidt Brewing Co h 1026 W Main
—Clinton D v-pres-genl mgr Schuylkill Valley Lines Inc r Philadelphia
—Danl A (Margt A) lab h 417 Swede
—Danl J (Louise B) yardmn W H Kneas Lumber Co Inc h 727 Stanbridge
—Danl V (Virginia L) block mkr h 613 Walnut
—David r 205 W Main
—David (Beryl S) lab h 306 Francis av Coleston
—Dean W (Pauline M) domestic Norristown State Hosp h 618 Cherry
—Delores ofc sec (Phila) r 19 Hilltop rd Ply Valley
—Donald lab Hansen Bros Nurseries Inc r Church rd, K of P, UM Twp
—Doris Mrs r 224 W Main
—Doris Mrs tel opr r 1869 W Marshall J'ville
—Doris C ofc sec r 206 Holstein B'port
—Doris L dart asmblr Apex Mfg Co r 46 Egypt rd
—Dorothy M Mrs waitress h 2901 Swede rd EN Twp
—Dorothy W Mrs stock clk Snyder's r Collegeville
—Edith tchr Hartranft Public sch r 1922 Juniata rd J'ville
—Edna Mrs member Ply Twp Sch Dist r 103 Pleasant rd
—Edna G sls clk Helen Y Fenimore r 1441 Willow
—Edw G mach r 216 E Freedley
—Edw J cook r 206 Holstein B'port
—Edw R (Gladys M) truck driver Valley Forge h 115 Stanbridge
—Edw W (Bertha E) wtchmn h 828 W Main
—Edwin J (Eliz A) ofc mgr h 16 School Line dr Schoolhouse Manor, UM Twp
—Edwin R (Helen M) elec wkr (Consho) h 832 Haws av
—Eliz tchr Eisenhower Sr High sch r Collegeville
—Eliz Mrs h 662 E Marshall
—Eliz Mrs mach opr r 829 Swede
—Eliz A Mrs domestic h 806 W Lafayette
—Eliz M paper ctr r 826 Smith
—Eliz M studt r King of Prussia rd, K of P, UM Twp
—Ellen wid John h rear 222 Diamond av Blk Horse
—Elliot installer r 29 E Spruce
—Elsie C sec r Brownlee rd, K of P, UM Twp
—Elsie R clk Met Life Ins Co r Lafayette Hill
—Emma Rose wid Archie r 1242 Pine
—Ernest jan Court House r Ardmore
—Ernest N agt Bankers Life & Casualty Co r RD 3 Greenway av
—Erval J (Florence J) equip opr Pa Dept of Highways r 401 E Chestnut
—Ervin E teleg opr B&ORR r 1429 Powell
—Estelle emp L Frank Markel & Sons r Conshohocken
—Esther C h 404 DeKalb
—Eug E serv mn Jos S Feaser r 509 Norris
—Eva F clk h 602 DeKalb
—Eva M r 222 Diamond av Blk Horse

SYLVIA EVANS
Addressing and Mailing Service
Mimeographing
Vari-Type Composition
42 E. AIRY ST.
Phone BR oadway 5-8452

D. M. YOST CO.
Family Department Store Since 1862
MAIN and DeKALB STREETS Tel. BR oadway 2-3800

Smith
—Evelyn A Mrs customer's rep Phila Elec Co r 1981 W Main
—Frances A atndt N'town State Hosp r do
—Francis can and box opr (B'port) r 826 Smith
—Francis system opr Phila Elec Co r RD 1 Port Indian rd
—Francis E (Grace L) lab h 516 Norris
—Francis E (Pearl E) steel wkr (Consho) h 628 Chain
—Francis J (Virginia I) rubber wkr (Oaks) h 41 Burnside av J'ville
—Francis L bus agt h 218 E Chestnut
—Frank formn Daring Paper Co r Palmyra, NJ
—Fred v-pres James Lees & Sons Co h 1516 Sheridan la J'ville
—Fredick W studt r es Burnside av 5 n Marshall J'ville
—Gene E guard r 2325 Rahway av, EN Twp
—Geo r 252 W Main
—Geo clk Acme Markets r Astor st
—Geo lab h 1021 Willow
—Geo roof mech Asbestos Insulating Co Inc r Kalmia st Hatboro
—Geo B h 2206 Rahway av EN Twp
—Geo D (Susan) press opr h 500 W Airy
—Geo E driver-slsmn Nelson Dairies Inc r Philadelphia
—Geo E serv mn Monroe Calculating Mach Co r Southampton
—Geo G clk in charge of decendents estates Bd of Assessment & Revision of Taxes r Conshohocken
—Geo M jr, dept mgr r 424 Barbadoes
—Geo T lab r 417 Swede
—Geo W (Dorothy J) (Smith's Delicatessen) h 1003 W Main
—Geo W r 116 Green
—Geo W fibre wkr r 116 Green B'port
—Geraldine r 802 Noble
—H Melvin appr plmb Jos B Rogers jr r Collegeville
—H Rodman (Angeline) sls eng h 3021 Stony Creek rd Penn Sq Village
—H Willard (Martha) fcty wkr h 29 Liberty av J'ville
—Harland B v-pres Parts Service Co r Fairview Village
—Harland C (Ida M) h 914 Swede
—Harold A (Beryl R) comp N'town Times-Herald h 1004 Forest av
—Harry (Mary J) waiter h 926 W Marshall
—Harry J (Eliz J) clk Marberger's Market r 546 Noble
—Harry J (Margt L) meat ctr h 546 Noble
—Helen C bkpr r 525 Hamilton
—Henry L lab N'town Brick Co r 508 E Elm
—Herbert B (Alta) atndt N'town State Hosp r 1018 Arch
—Herbert D (Mildred) tire curer r 1213 Willow
SMITH HERBERT W (Catherine) asst mgr W H Kneas Lumber Co Inc r at Telford, Pa
—Herman r 205 W Main
—Horace D (Nettie E) shearmn h 342 E Oak
—Horace H members County Bd of Viewers r Pennsburg
—Howard C (Edna M) slsmn h 103 Pleasant rd Ply Valley
—Ike (Dorothy) h 137 E 4th B'port
—Inez P atndt N'town State Hosp r 709 Kohn
—Jacob H B (Annie M) mech Borss Chevrolet Inc h 30 W 8th B'port
—Jas (Dilta) steel wkr h rear 357 E Moore
—Jas, USAF r 1029 Green

Smith
—Jas A (Flora S) formn h 714 Woodbrook la Ply Valley
—Jas A prsr r 424 Barbadoes
—Jas E (Alice) jan Court House h 1053 Willow
—Jas J pres N'town Auto Rental Inc h 756 Kohn
—Jas J steel wkr r 525 Hamilton
—Jas L (Helen M) caretkr h 507 Astor
—Janet E clk r 546 Noble
—John agt Balto Life Ins Co r Ambler
—John (Helen L) lab h 6 Bristol av EN Twp
—John A oil burner hlpr Asbestos Insulating Co Inc r RD 1 Royersford
—John A (Lorraine F) sht mtl wkr h 10 Maiden la K of P, UM Twp
—John D (Ethel M) h Walnut la King Manor
—John E (Erlene W) tchr East Norriton sch h 701 Clover la Ply Valley
—John G, USAF r 29 Liberty av J'ville
—John H (Pearl) mason contr 373 Manor av Blk Horse h do
—John N (Mary M) wldr r 622 DeKalb B'port
—John R (Thelma) drftsmn Dept of Forests & Waters Comlth of Penna r RD 2
—John S pntr 645 Kohn h do
—Jos (Lidie) h rear 191 N Whitehall rd J'ville
—Jos (Eliz) h 822 Stanbridge
—Jos E, USMC r 509 Norris
—Jos J (Carmil) taxi driver h 802 Noble
—Jos J jr (Pearl K) amusement mach 1506 W Marshall J'ville h do
—Julia F fcty wkr r 1029 Green
—Kathryn F clk r 822 Stanbridge
—Kathryn F clk h 523 Swede
—Kathryn M teller Montg N'town Bank & Trust Co r 634 Cherry
—Katie wid Nathaniel h 425 Manor av Blk Horse
—Leon E slsmn (Phila) h 543 Barbadoes
—Leon T (Mary K) atndt N'town State Hosp r RD 1 Collegeville
—Leonard (Edna G) steel wkr h 1441 Willow
—Leonard E insp PO r Daws av RD 3
—Leroy J (Mildred M) co-owner Jefferson Tool & Specialty h 70 Egypt rd J'ville
—Lewis E treas McLaughlin Machine Works r Chester
—Lewis H (Rosalie) lab h 1029 Green
—Lidie May wid Jos C r 16 Hartranft av
—Lottie Mrs r 1849 W Main J'ville
—Louis E (Willie) lab h 1002 Green
—Louise Mrs sls clk Friedman's NY Store Inc r 727 Stanbridge
—M Paul (Elinor R) (Smith & Cahall) lawyer 60 E Penn h 72 Highland av J'ville
—Mack (Mary J) kitchen hlpr h 2325 Rahway av EN Twp
—Mae L wid Clarence h 224 E Spruce
—Margt Mrs clk Bd of Assessment & Revision of Taxes r Conshohocken
—Margt W Mrs r 130 W 2d B'port
—Marguerita bkpr N'town Times-Herald r Eaglesville
—Marian Mrs sls clk D M Yost Co r 507 Noble
—Marian V Mrs bkpr H Freeman & Son Inc r 2304 Coles blvd Coleston
—Marilyn waitress Gateway Diner
—Marjorie asmblr (Lansdale) r 315 Harding blvd
—Martha clk J F Spillane 5 & 10c Stores r 29 Liberty av
—Martha Mrs hsekpr r 1602 Sheridan lane J'ville

Good Wood to Work With
TEL. BR 5-0278
•
NORRIS LUMBER CO.
Lumber

SANDLER'S
Est. 45 Years
Wallpapers
Nationally Advertised Paints
PHONE BR oadway 5-5575
Corner CHERRY and PENN STS.

ADAM SCHEIDT FORD INC.
— • —
FORD Sales and Service
— • —
Phone BR oadway 5-2800
1400 W. MAIN ST.

NELSON DAIRIES, Inc.
MILK CREAM — DAIRY PRODUCTS EGGS
1920 W. MARSHALL ST. Tel. BR 2-0406 NORRISTOWN

Smith
—Mary slswn Singer Sewing Mach Co r Spring Montg
—Mary Mrs r 513 Astor
—Mary E wid Edwin C r 126 Hartranft av
—Mary E r 29 Liberty av J'ville
—Mary E wid Saml W h 807 Noble
—Mary Jane F ofc sec r 206 Holstein B'port
—Mary K Mrs atndt N'town State Hosp r RD 1 Collegeville
—Mary M sten P Frank Hunter Jr r 42 Jacoby
—Maurice D, USA r 826 Smith
—Maurice J (Pauline D) bartender Little Brown Jug h 103 W Brown
—Maurice J (H Mary) mech h 1054 Cherry
—May R Mrs h 745 Noble
—Merrill R (Ruth M) mach h 707 Renel rd Ply Valley
—Mildred C atndt N'town State Hosp r Conshohocken
—Minerva K Mrs h 518 W Lafayette
—Myrtle C wid Benj h 53 Centre av J'ville
—Nancy J nurse Sacred Heart Hosp r 1232 Markley
—Nathaniel lab N'town Brick Co
—Nellie r 1447 Powell
—Nellie opr Freece-Larsen Inc r 101 N 57th Phila
—Nellie W wid Lewis r 15 Cinnamon Hill rd K of P, UM Twp
—Nelson lab Pa Dept of Highways r Huntingdon Valley
—Norman jr (Mary) tool clk h 7 Liberty av J'ville
—Nuell T (Mary E) mtce mn Adam Scheidt Brewing Co h 655 Chain
—Odell (Janevieve D) millwright h 1 w Hillside av Blk Horse
—Oliver (Frances) steel wkr (Consho) h 222 Knox
—Patricia A studt r 1922 Juniata rd J'ville
—Paul F (Harriet Y) mtce mn Wildman & Swartz Inc h 115 Wayne av
—Paul F police Boro of N'town r 826 Smith
—Paul H atndt N'town State Hosp r do
—Philip J (Alice E) insp h 1019 Cherry
—Philip J (Marilouise A) supvr (Phila) h 30 Forest av
—Rachael M wid Russell mach opr h 509 Norris
—Rae (Constance) atndt N'town State Hosp r 24 W Oak
—Ralph B kitchen hlpr Montg Hosp
—Ralph E (Viola) lab r 29 E Spruce
—Ralph E (Anna) mach opr h 29 E Spruce
—Ralph H (Martha A) mach h Brownlee rd K of P, UM Twp
—Rayfond K (Frances C) press opr h 439 Forest av J'ville
—Rayna A Mrs domestic h 322 E Wood
—Rembert B (Sara) lab h 403 E Basin
—Richd (Vera) lab h 649 Stanbridge
—Richd W (Katharine F) USA h 539 Buttonwood
—Robt hlpr Myers Motor Co Inc r Graterford
—Robt, USA r 1029 Green
—Robt B (Helen M) bus opr Schuylkill Valley Lines Inc h 27 Rosemont av
—Robt C appr boiler wkr r 537 Hamilton
—Robt C (Patricia E) switchmn h 51 Walker la King of Prussia, UM Twp
—Robt D (Eliza) h 216 Millcreek rd Ply Valley
—Robt J (Helen E) winder h 828 Smith
—Robt M sta atndt Shaw & Heavner r 72 N Highland av J'ville
—Robt M (Cath A) truck driver h 826 Smith

Smith
—Roberta marker Norris Laundry-Speede Cleaners Inc r Gravel Park Gratersford
—Roberta E nurse N'town State Hosp r Lansdale
—Ronald r 19 Hilltop rd Ply Valley
—Ronald F (Inez) bricklayer h 709 Kohn
—Rosa M wid Horace C h 1449 W Main J'ville
—Rosalie tchr Abr Lincoln School r 519 Stanbridge
—Rose Mrs waitress Foreman's Ranch House r 1242 Pine
—Roy (Lenore W) eng (Whitemarsh) h 622 Astor
—Roy E (Emma H) phys 622 Swede h 1554 Powell
—Roy J (Anna M) sta firemn h 1011 Cherry
—Ruby D r 624 Renel rd Ply Valley
—Rudolph (Sadie E) h 1003 James
—Russell H (Alphus) formn h 218 Beechwood rd Penn Sq Village
—Russell H (Geraldine P) slsmn Stroehmann Bros Co h 522½ Kohn
—Ruth Chapman board member Riverview Osteopathic Hosp r 234 Walnut av Wayne
—Ruth E bkpr N'town Times Herald r 543 Barbadoes
—Ruth J h 119 E Marshall
—Saml C (Marguerite) gro and gas sta 2169 W Main J'ville h do
—Sara C atndt N'town State Hosp r 1408 W Marshall
—Sarah wid Jas h Hazelton av EN Twp
—Sarah F wid Wm T h 209 E Wood
—Stanford lab r 317 E Wood
—Stanford L billiard parlor r 317 E Wood
—Stanley L (Lillian B) crane opr (Consho) h 1232 Markley
—Stanley L jr, studt r 1232 Markley
—Stanley S (Mary E) tire insp h 42 Jacoby
—Stanley S jr, studt r 42 Jacoby
—Stella wid Wm H hsekpr r 20 E Fornance
—Stephen F (Helen M) bottler h 15 Cinnaman Hill rd K of P, UM Twp
—Storcha (Lessie) magnesia wkr h 508 E Elm
—Susan Eliz wid Paul A h 206 Holstein B'port
—Sydney r 205 W Main
—Theo r 508 E Elm
—Thos asst supt Harry C Erb Inc r Ardmore
—Thos E (Mary C) cement wkr (Port Kennedy) h 12 Stanbridge
—Thos E (Sarah) insp h 2519 Springview rd DeKalb Manor
—Thos E jr (Helen) r 2519 Springview rd DeKalb Manor
—Vane G (Mary E D) formn (Phila) r 1142 Markley
—Vernon Z (Betty D) eng h 67 Monroe rd Henderson Park, UM Twp
—Vincent L (Ella E) formn h 443 Depot B'port
—W Geo (Dorothy J) (Smith's Delicatessen) r 1003 W Main
—Walter E (Edith W) formn h 1922 Juniata rd J'ville
—Walter G (Rose M) wldr h 1242 Pine
—Warren r YMCA
—Wilda S clk State Dept of Forests & Waters r 2041 W Main
—Wm (Wanda) driver Cardox Corp r 327 Center Sburg
—Wm A r 1004 Green
—Wm A (Edith S) h 623 Stanbridge
—Wm B mtce mn Adam Scheidt Brewing Co r 228 Lauman rd RD 2
—Wm C battery wkr (Consho) r 546 Noble
—Wm C lab Penna Dept of Highways r 34 E Chestnut

FEDER'S INC.
— • —
Exclusive With MANY OF THE TOP DESIGNERS OF AMERICA
Women's Apparel
— • —
77 E. MAIN
TEL. BR oadway 2-3405

W. H. KNEAS LUMBER CO., Inc.
Lumber — Millwork — Coal — Fuel Oil
Telephone BR oadway 5-2975 800 E. MAIN STREET

Smith
—Wm F (Emma J) meat ctr h 622 Cherry
—Wm H (Jean) stationary eng h 110 Millcreek rd Ply Manor
—Wm J (Marian L) rolling mach opr h 511 Arch
—Wm J jr, taxi driver r 511 Arch
—Wm L (Flossie V) firemn Phila Elec h 129 W 6th B'port
—Wm R (June C) USN h 656 George
—Wm T slsmn Weiss Bros r 707 Cherry
—Willis stock mn Chatlin's Dept Store Inc r 234 E Penn
—Wilmer M (Anna M) whse clk Thomas W Faulkner Jr h 307 Francis av Coleston
—Wilmer W (Hermina K) slsmn h es Burnside av 5 n Marshall J'ville
—Winfield K lab r 622 Cherry
—Winnie E wid Wm r 543 Barbadoes
—Zetta R ofc sec B F Rittenhouse & Son r Audubon
Smith's Delicatessen (W Geo Smith) 512 W Marshall
Smithard Frederick r Plymouth rd Ply Meeting
Smithgall Harry M jr (Nancy) electrical eng h 2118 Crawford dr J'ville
Smithson Wm G (Anna C) bus driver h 15 Stanbridge
Smoczylo Dmytro farm hand N'town State Hosp r do
—Mykola farm hand N'town State Hosp r do
Smolinski Anthony pilot McCarter Iron Wks Inc r Collegeville
—Jos (Louise F) formn h 2 Forge rd K of P, UM Twp
Smoll Clyde H agt Continental Am Life Ins Co r Quakertown
—Wm mech Collins Business Machines Inc r Green la
Smondroski John (Mary) h 434 Columbus Sburg
Smondrowski Frank J (Marie C) h es N Trooper rd 11 nw Main st J'ville
—Mamie Z atndt N'town State Hosp r 3 Roberts Alley
—Michl (Mamie Z) lab h 3 Roberts Alley
—Stanley (Irene B) pkr h 301 DeKalb apt 4 B'port
Smoyer Howard A (Sarah M) h 32 Lincoln av
—Howard F (Marie R) buyer h 821 Noble
—Howard F jr, slsmn r 821 Noble
—Nina hsekpr r 1007 Cherry
Smrek Albert T (Rachael A) tire cementer (Consho) r 1300 Arch
—Alice clk Prud Ins Co of Am r 844 Haws av
—Andrew, USA r 844 Haws av
—August (Mary) grinder h 844 Haws av
Smull Grace Ellen kitchen wkr Montg Hosp r Brook rd Consho
—Homer roof hlpr Asbestos Insulating Co Inc r Mill rd Consho
Smulley Andrew (Olga) tractr driver h 551 Hurst B'port
Smutzer Louis W (Alice) slsmn Continental Baking Co h 102 Valley View rd DeKalb Manor
Smyth Dorothy A sten P Frank Hunter Jr r 211 E Freedley
—Jos A (Dorothy B) pntr 211 E Freedley h do
—Mary R nurse r 211 E Freedley
—Wm J studt r 211 E Freedley
Smythe Bertha E r 1113 Markley
—Louis J (Theodora) lab N'town Brick Co h 24 Pleasant rd Ply Valley
Snap Doris M Mrs loader r 1102 Swede

Snape Cele A pres Junior Civic Club h 745 Noble
Snapp Saml E v-pres Consumer Credit Dept-Peoples Natl Bank of N'town r Ardmore
Snavely Lois M ofc sec Asphalt Paving & Supply Co r Germantown Park EN Twp
—Ralph E (Lois M) rubber tester h Germantown Pike EN Twp
Snear Edna M relief house mother Montg Hosp r 10 Colwell la
—Wm H (Anna) clk PO r Conshohocken
Snedaker Albert L (Dorothy E) chemist h 5 Mulberry la Ply Valley
Sneddon Fawn R Mrs school nurse Plymouth Township School Dist h 112 N Prospect av J'ville
—L Donald (Fawn R) firemn (Plymouth Meeting) h 112 N Prospect av J'ville
—Willard J lab Metallic Finishers Inc r Elm and George sts
Snedeker Chas mach Luster Jordon Mfg Co r 201 E 5th Lansdale
—Elma H wid Geo asst supt Abington Friends Home r 1000 Swede
Sneeder Jas B, (Mary) wtchmn h 11 Depot B'port
Snell Geo J (Claire) tinner N'town State Hosp r RD 1 Phoenixville
—Howard B supt Ellis Concrete Products Co Inc r Ambler
Snelling Wm W sls mgr Zimmerman Paper & Supply Co r Lansdowne
Snipe John (Louise) steel wkr h 537 Cherry
Snively Harold G (Margt A) prsmn Lenhart Press Inc h 726 James
Snodgrass Marion D wid Jos A h 507 George
Snovel John mech Schuylkill Valley Lines Inc r Collegeville
—Norman K mech Schuylkill Valley Lines Inc r RD 2 Collegeville
Snow Alf driver Peoples Cleaners & Dyers r 311 W 12th av Consho
—Cath wid Frank r 29 Stewart Sburg
—Jos T (Stella) pipe fitter h 228 Jefferson Sburg
—Malcolm H (Martha F) adjudicator VA h 24 E Church rd, E Ply Valley
—Steph sls clk Jos B Arena h Montgomery av UM Twp
Snowden Chas caretaker h 9 W Lafayette
—Harry lab Thos W Faulkner Jr r 620 Arch
—Levi lab h 233 W Lafayette
—Lucille h 341 E Lafayette
Snyder Albert F hlpr r 320 Hamilton
—Anne K ofc sec Nelson Dairies Inc r 501 George
—C Vernon slsmn Continental Baking Co r Eagleville
—Chas B (Anna) (Charlie & Walts Market) r RD 1 Lansdale
—Chas C v-pres Asbestos Insulating Co Inc r Oaklyn av Eagleville
—Chas C 3d, roof hlpr Asbestos Insulating Co Inc r Oaklyn av Eagleville
—Chas W nurse Norristown State Hosp r do
—Chester lab Penna State Highway Dept r Green Lane
—Chester R (Snyder's) r 1507 Plymouth blvd Curren ter
—Claude W pntr r 59 Potts av J'ville
—Earl (Ann) press opr (Consho) h 501 George
—Floyd H (Mabel C) stmftr C Rodney Morris Sons Inc h ss Crooked Lane King Manor
—Gladys H wid Robert J h 1507 Plymouth blvd Curren ter
—Harold (Florence F) lab N'town Brick Co r Cedar Heights
—Helen Mrs h 211 DeKalb

LYLBURN H. STEELE
— • —
Real Estate
Insurance
— • —
414 DeKALB ST.
TEL. BR oadway 2-7022
SEE PAGE 53 BUYERS' GUIDE

McCOY'S
— • —
Pianos
Music School
Home Appliances
Television
— • —
408 DeKALB ST.
Norristown Pa.
Tel. BR oadway 2-2323

SIMPSON BROS.
ESTABLISHED 1895
SEEDS — FEED — GRAIN — FERTILIZERS
Poultry, Dairy and Garden Supplies
204 W. MARSHALL STREET Tel. BR oadway 2-1265

GRISDALE & RILEY
NORRISTOWN HEAT & FUEL CO.
FUEL OIL — OIL BURNER SERVICE
SALES and INSTALLATION
1008 ARCH ST. (Rear)
Phone BR oadway 2-7052

BAER'S
Westinghouse
Home
Appliances
Television
Floor
Covering
Venetian
Blinds
Plastic
Wall Tile
120
E. MAIN ST.
Tel.
BR oadway
2-1283

Snyder
—Henry W sergt 1st class US Army Recruiting Sta r Center Square
—Hiester slsmn Lloyd H Daub Inc h 1227 Oakwood av
—Howard A clk r 1227 Oakwood av
—J Roland (Ruth E) ofc mgr Joshua Realty Co h 1606 Juniper
—Jacob C (Emma L) jan Court House h 643 Chain
—John dept mgr Tose Inc r Philadelphia
—John E (Margt G) mtcemn h 307 Montgomery av Coleston
—John N (Claire S) enforcement officer PLCB h 29 Orchard la J'ville
—John W (Dorothy V) contractor-painter h 59 Potts av J'ville
—Karl G (Jeannette) sls mgr h 219 Brookside rd Penn Sq Village
—Kenneth S h 201 Millcreek rd Ply Valley
—Mame wid Percy A h 320 Hamilton
—Marie W ofc clk r 320 Hamilton
—Mary E creeling American Asbestos Textile Corp h 200 E Main
—Maurice C meats 503 DeKalb r Green la rd Kulpsville
—Norma M wid Raymond H h 1205 Swede
—Paul A mech Chas W Mann Motor Co r 320 Hamilton
—Paul L (Magdalena S) slsmn h 205 Oak Tree rd Penn Sq Village
—Richd optometrist 107 W Main r Philadelphia
—Robt E clk r 320 Hamilton

SNYDER ROBERT J
(CHESTER R SNYDER)
JEWELER OF DISTINCTION SINCE 1924
12 E Main
tel BR 5-2961
See page 33 Buyers' Guide and right side lines

—Robt W (Jean L) installer h 215 Pearl apt 2
—Roger F studt r 205 Oak Tree rd Penn Sq Village
—Thelma H Mrs (Am Racing Pigeon News) r Old Arch rd EN Twp
—Vincent D (Thelma H) (American Racing Pigeon News) h Old Arch rd EN Twp
—Wallace H (Anastasia R) plstr h 1539 Willow
—Warren A (Molly) carp h 354 E Airy
—Wm M (Blanche) br mgr Sid Harvey of Pa Inc h 153 Kingwood rd K of P, UM Twp
—Willis H (Jane F) formn h 532 Barbadoes
Snyder's (Chester R Snyder) jwlrs 12 E Main
Sobb Jos H driver h E Rome av EN Twp
Sobeck Allen J glass wkr r 127 W Elm
—Barbara M sec (Consho) r 127 W Elm
—Donald (Patricia) brake mn (Consho) h 659 Astor
—Marion P nurse Montg Hosp r 659 Astor
—Stephen steel wkr r 127 W Elm
—Steph J (Harriet A) formn Phila Elec Co h 127 W Elm
Sobelman Lewis tchr B'port Jr-Sr High Sch r Philadelphia
Soblosky Harry M (Belle B) lawyer h 1203 W Oak
—Lester (Anne) phys h 233 Beechwood rd Penn Sq Village
Soboski Theresa M Mrs tel opr h 1448 James J'ville
Sobotka Edw T (Eleanor) ship clk h 381 School la Blk Horse
Sochecki Lottie wid Walter reeler r 306 Coates B'port

Sociata San Salvatore, Lawrence Perna sec 436 E Main
Societa Di M S Maria S S Del Soccorso di Sciacca, Jos Mirabile pres Jos Tornetto sec meets monthly at Maria S S Citizen's Club 500 E Marshall
Soentgen Paul J pntr (Villanova) h 1206 W Lafayette
—Paul J jr, appr bricklayer r 1206 W Lafayette
Sohoski Anna wid Andrew h 414 E Rambo B'port
—Edw (Constance) hosp atndt State Hosp h 338 W Marshall
—Jesse A (Nellie) lab r 414 E Rambo B'port
—Victor A atndt N'town State Hosp
Sojkowski Michl (Mary) whsemn Schuylkill Valley Gro Co Inc r 115A Sland UM Twp
Sokalski Nellie wid John h 304 Coates B'port
Sokol Enoch (Mary) formn h 518 Hurst B'port
—Francis P Rev pastor Sacred Heart RC Ch r 619 E 4th Sburg
—Kathleen studt r 518 Hurst B'port
—Mary C typ Interstate Loan Co r 518 Hurst B'port
Sokoloff Stanley buyer r 361 E Main
Solamone Esther T ofc sec r 1626 Locust
—Genevieve R sls clk (Lansdale) r 1626 Locust
—Jack G (Carmella) h 1626 Locust
—Salvatore A h 3 Lawnton rd DeKalb Manor
Soldano Genevieve nurse Montg Hosp r 1200 E Marshall
—Mary F mach opr (Consho) r 628 Sandy
—Rose clk r 628 Sandy
—Steve (Mary F) shoe mkr N'town State Hosp h 628 Sandy
Solecki Alice teller Peoples Natl Bank of Norristown r Lafayette Hill
Soles Allen H (Goldie V) carp h Long rd K of P, UM Twp
Solliday Howard jan Court House r Gwynned
—Richd K (Doris C) (Heilman & Solliday Esso Service) h 214 Brookside rd Penn Sq Village
—Wm sta atndt Heilman & Solliday Esso Service r Morris rd
Soloman Isabel C ofc sec N'town Times-Herald r RD 2
—Wm sub sta opr Phila Elec Co r Pottstown
Solomito Betty L atndt N'town State Hosp r 38 W Basin
—Evelyn Theresa emp L Frank Markel & Sons r 112 Hilltop av Penn Square
—Jos A (Mary E) carp h 112 Hilltop av Penn Square
—Jos A jr (Betty L) driver Weiss Bros r 38 W Basin
Solomon A G Co (H Russell Carr) coal and bldg supplies W Marshall and Markley sts
—Bella h 510 Chain
—Bertha r 705 Swede
—D & Son (Danl Solomon) clnrs and dyers 238 E Penn
—Danl (D Solomon & Son) r 521 Moore
—Douglas (Agnes) truck driver r 521 Moore
—Lester G (Isabele) mldr Jefferson Sls Co r 1 Hollywood dr
—Louise wid Wm H dishwasher Yankee Clipper h 521 Moore
—Paul (Florence) equip opr Penna Dept of Hwys h 402 Spruce
—Wm E fixer Wildman & Swartz Inc r RD 3
Soltis Geo r 70 W Rambo B'port
Sommers Chas K (Edith A) formn h 1421 Willow
—Geo K crane opr h 1428 Locust

INSURANCE
REAL ESTATE
MORTGAGES
LYMAN A.
KRATZ
ROBERT L. KRATZ, Broker
Tel.
BR oadway
2-0663
7 E. AIRY ST.

TAXI
RADIO
TAXI
BR oadway
2-1718
RADIO
TAXI
BR oadway
2-1718

GILBERT J. FARRINGTON, Jr.
HANDLING REAL ESTATE SINCE 1927
REALTOR
INSURANCE — BONDS — MORTGAGES
236 W. MAIN ST. Tels. BR 5-9730 and BR 2-7828

Sommers
—Jack W (Dorothy A) broker h 807 Erlen rd Ply Valley
—Jeanne clk (Phila) r 1428 Locust
—John K (Martha R) tel eng (Phila) h 1319 Locust
—Wm J r 1428 Locust
Sonotone of Norristown, Adrian D Dallas mgr hearing aids 51 E Main rm 5
Sons of Italy-Lodge Antonio Meucci No 306, James E D'Amico rec sec 329 E Main
—of Italy-Lodge Antonio Meucci No 306, Ladies Auxiliary, Mary Chiccorone sec 329 E Main
Soppick John R platform mn Tose Inc h 32 Summit Swedeland UM Twp
—Mary r 32 Summit Sland UM Twp
—Wm G (Mary T) mtcemn r 519 Kohn
Sorensen Nills M (Barbara A) auto slsmn h 11 Powderhorn la K of P, UM Twp
Sorentino Anthony lab r 541 E Main
—John h 541 E Main
Sorgini Nicholas (Margt M) pntr h 123 E Marshall
Sorgio Dominic J (Eliz H) driver h 124 Kingwood rd K of P, UM Twp
—Dominic J jr, driver Tose Inc r 124 Kingwood rd K of P, UM Twp
Soroptimist Club, Elsie Tyler pres Lucy Powel sec meets StJohn's Parish House 510 Church
Sortino Andrew (Mary) truck driver h 828 High
—Angeline wid Jas h 826 High
—Anthony J (Lena M) truck driver r 637 Moore
—Antonette twister r 826 High
—Gus C (Anne M) plmb h 110 Hartranft av Coleston
—Jas (Esther) jan h 1000 Arch
—Jas jr (Esther) boiler mkr hlpr r 1000 Arch
—Jos S (Mary A) tube wkr h 544 Green
—Mary (Mary's Beauty Shop) r 826 High
Sosik Bertha E Mrs clk Roth Cleaning & Dyeing Co r 548 Stanbridge
—Michl F (Bertha E) prsr (Pottstown) h 548 Stanbridge
Sosnowy Aloysius F (Lucille T) rubber wkr r 649 Corson
—John J appr cabt mkr Grater-Bodey Co r Conshohocken
Sotak Edw J (Gloria) battery mn h 210 Walnut
—Geo G (Cecelia T) lab (Consho) h 17 Stanbridge
—John ctr Daring Paper Co r 35 Rambo
—Michl (Mary) locomotive eng h 913 W Lafayette
—Michl J (Jean) mach opr h 550 Cherry
—Paul A r 211 Chelsea rd Ply Valley
Sotek Jos wldr r 724 Astor
Sotera Philip lab r 9 E Elm
—Thos J (Mary) gdnr (Doylestown) h 1727 Willow
Souchak Helen sls clk F W Woolworth Co r 431 W Warren
—John S (Helen) oil wkr (B'port) h 431 Warren
Souder Chas L pkr Stroehmann Bros Co r 746 Haws av
—Chas R (Mary E) mach h 746 Haws av
—Eleanor r 746 Haws av
—Ida wid Irwin r 241 Buttonwood
—Jas F driver Weiss Bros r 746 Haws av
—Kenneth A oven mn Stroehmann Bros Co r 746 Haws av
—May wid Jerry r 119 E Marshall
—Mildred H Mrs ofc sec Salvation Army r RD 1 Bridgeport
—Myrtle bkpr Chatlin's Dept Store Inc h 241 Buttonwood

Souders Walter service mn McCoy's Music & Elec Co r Ambler
—Michl J h Walnut la King Manor UM Twp
South Eastern Penna Regional Planning Commission (Bucks, Delaware & Montg Counties) David D Longmaid exec sec 65 W 4th B'port
Southard Burgess R (Clara H) wldr (Consho) h 21 S Schuylkill av J'ville
—Warren A (Angeline B) sr electronic tech h 29 W Signal rd K of P, UM Twp
Southern Biscuit Co, Theo J Whalen mgr whol 32 DeKalb
Sowell Alice mach opr Freece-Larsen Inc r Philadelphia
—LeRoy (Leila) beater mn Daring Paper Co h 383 E Lafayette
Sowers Ann S Mrs atndt N'town State Hosp h 118 W 2d B'port
—Geo J slsmn Burdett Oxygen Co r Blue Bell
—John H mech Chas W Mann Motor Co r West Point
—Wm E (Mary A) crane opr (B'port) h 826 W Main
—Wm K kitchen atndt N'town State Hosp
Spahr J Paul h 200 Swede
—Margt M sten r 200 Swede
—Pauline W bkpr McLaughlin Machine Wks r 200 Swede
Spaid Eldon S (Charlotte C) frt agt (Ply Meeting) h 16 Hilltop rd Ply Valley
—Fred r 205 W Main
Spangenberg Reamer lndry hlpr N'town State Hosp r 1201 Stanbridge
Spangler Cath L wid Wm J sub tchr h 211 Summit
—Chas L (Grace A) agt John Hancock Mut Life Ins Co h 145 Mill rd EN Twp
—Chas L (Ruth I) formn Rdg RR h 1433 Willow
—Chas L jr, car washer r 1433 Willow
—Elmer L (Helen F) roofer h Montgomery av UM Twp
—Frank F (Lillian) slsmn h 65 Liberty av J'ville
—Harry L (Jeane S) tchr Thos J Stewart Jr High School h 2941 Stony Creek rd Penn Sq Village
—Kerwin H (Jane F) (Fowler & Spangler) h 241 Brookside rd Penn Sq Village
—Mary wid Roy h 566 Stanbridge
—Wm C ofc clk (Oaks) r 211 Summit
—Wm J (Cath L) prin Thos J Stewart Jr HS
Spano Philip (Myrtle) tailor (Norwood) h 206 E Chestnut
Sparano Anthony (Philomena) shipping clk h 1319 Ridge rd Blk Horse
Spare Cora M wid Wm N h 510 Hamilton
—Henry (Anna) r 201 W 5th B'port
—Reeder W (Blanche C) formn h 621 Forest av J'ville
Sparks Edith bkpr r 407 W Wood
—H Emerson (Eleanor W) slsmn h Valley Forge rd K of P, UM Twp
—Purington F (Alice S) slsmn Stroehmann Bros Co r Yeakes
Spataccini Alf J (Concetta A) wldr h 661 Grove B'port
Spataccino Anthony (Barbara) emp Lee's r 204 W Wood
—Concetta A mach opr N'town Dress Co r 661 Grove B'port
—Henry (Julia) elev opr James Lees & Sons Co (B'port) h 204 W Wood
—Marie E wid Dominick J h 122 E Chestnut
Spaulding Kathleen Mrs ofc sec Gorman Service Co r Philadelphia
Speacht Chas W (Helen B) electn h 1806 Pine
—Clara M Mrs h 153 W Elm
—Edw S (Evelyn A) wldr h 639 Chain

FREE HOME DELIVERIES
CHICCO Beverage Company
TELS. BR 5-BEER and BR 2-BEER

LEE TEMPLETON MOTOR CO.
DeSoto
Plymouth
Sales and Service
"Oldest Automobile Dealer in Montgomery County"
1416 W. MAIN ST.
Tel. BR oadway 5-5100

Speacht
—Wm H (Dorothy G) asst formn h 97 S Montgomery av J'ville
Speaker Alan S (Joan) emp L Frank Markel & Sons h 350 E Johnson Highway UM Twp
—Alan S (Mary T) tube winder h 211 Buttonwood
—Christian (Edna M) mach h 122 Stanbridge
—Christian jr, clk United Pipe Column & Railing Co r 122 Stanbridge
—Gerald C (Mildred) driver Tose Inc h 2825 Swede rd EN Twp
—Marion M typ-clk Plymouth Country Club r Conshohocken
—Theo J jr, wldr Phila Elec Co r Conshohocken
Spear Paul mech Lee Tire & Rubber Co of NY Inc r Dresher
Spearman John (Cora L) tire curer (Oaks) h 1205 Willow
—John W (Lillian) r 1205 Willow
Specos Guido (Helen) lab N'town Magnesia & Asbestos Co h 11 Oxford cir J'ville
Spedding Geo D (Vivian M) mach opr h 232 Woodlawn rd Penn Sq Village
Speece Eug E (Edna A) truck driver h 109 Colonial dr DeKalb Manor
—Geo formn Theo R Streeper h Frankford Philadelphia
—Jos A (Gail M) mach fixer (Lansdale) h 527 Arch
Speed-E Cleaners Inc (See Norris Laundry Speede Cleaners Inc)
Speedway Market (Nathan Segal) 1000 Willow
Speelhoffer Chas W jr (Ethel) constn detailer Phila Elec h 209 Hartranft av
Speer C Leslie (Eleanor H) slsmn h Warner rd UM Twp
Speicher Danl emp United Pipe Column & Railing Co r Conshohocken
Speidel Mary nurse Sacred Heart Hosp r 148 E 6th av Consho
Speigle Dalton W lndry mn N'town State Hosp r do
Speiser Francis J, sr bkpr Phila Elec Co r Philadelphia
Spence Arnold driver N'town Wholesale Inc r 1309 Willow
—Gladys R atndt N'town State Hosp r 228 Minor
—Holston (Hattie) lab h 412 E Basin
—Jean emp Riverview Osteopathic Hosp r 1309 Willow
—Martha A h 1309 Willow
—Martha J domestic r 1309 Willow
—Mary J wid Chas h 719 Cherry
—Walter J (Gladys R) lab h 228 Minor
Spencer Arth (Helene) lab Herbert Hosiery h 509 Noble
—Benj (Constance) lab h 8 W 4th apt 4
—Catharine cafeteria wkr W Norriton Consolidated Pub School r Germantown Park Fairview Village
—Clotel A Mrs police guide Boro of N'town r 116 E Spruce
—Geo S (Marion R) clk N'town Wholesale Inc r 1130 Markley
—Gilbert S (Marie E) truck driver h 1011 W Lafayette
—Harold W (Eleanor A) (Wright, Mauck, Hawes & Spencer) lawyer 412 DeKalb r Abington
—Harry (Rachel M) jan Court House h 1748 Powell
—Kathryn M corresponding sec Valley Forge Chapter DAR r Church rd and Germantown Park Fairview Village
—LeRoy studt r 116 E Spruce
—Wm J, USA r 116 E Spruce
Spera Louis (Rose M) (Louis Spera & Son) h es Spera la J'ville
—Louis & Son (Louis and Salvatore J Spera) plastering contrs ns Spera la J'ville
—Salvatore J (Clare T) (Louis Spera & Son) h 1308 DeKalb
Spermont Rose domestic r 620 Green
Sperry Geo E (Josephine) carp h 200 DeKalb
—Mary E mach opr r 21 W Oak
—Mary E wid Jacob F h 21 W Oak
—Norman (Mabel) genl formn Phila Elec Co r Swedesford rd K of P, UM Twp
—Roy M pres Humane Fire Engine Co No 1 of N'town r 1501 Juniper
Spicer Louella M wid George W r Hanna av EN Twp
Spickard Maria W wid Jas R r 2004 3d Coleston
Spidel Gus lab Penna Dept of Hwys r 148 E 6th Consho
Spiegleman Simon pres Martino Candy Co r 1228 N 65th Phila
Spielberg Louis (Rose M) photographic supplies 71 E Main h 1642 Locust
Spielhofer Francis H (Carolyn) racker Adam Scheidt Brewing Co h 825 Haws av
Spiess F Harry (Sara J) comb eng h 301 Francis av Coleston
Spieth Geo E order mn Phila Elec Co r Phoenixville
Spigelmyer Melvin E (Esther) ptrn mkr h 2001 Clearview av J'ville
Spiker Wm M tech sgt in charge US Marine Corp Recruiting Ofc r Conshohocken
Spillane J F (J F Spillane 5c to $1.00 Store) r Collegeville
—J F 5c and $1.00 Stores (John F Spillane) 1975 W Main J'ville, 1352 Powell, 504 W Marshall and 118-120 Holstein B'port
—John F (Marie) (J F Spillane 5c to $1.00 Stores) r Fern av Collegeville
Spina Louis M (Frances M) set-up mn r 634 Sandy
Spinelli Alex (Amelia) lab h 226 E Chestnut
—Jos A (Eva C) prntr Beaver Press r 1229 Swede
—Louis A (Lorna M) comp Hartenstine Printing House h 802 George
—Ralph sec Mutual Beneficial Assn
—Sue cafeteria wkr r 226 E Chestnut
Spinozzi Ray P (Louise J) blackner h 208 E Elm
Spitko Betty J waitress Valley Forge Hotel r 115 W 5th B'port
—Dorothy typ r 115 W 5th B'port
—John E (Julia K) slsmn h 726 Buttonwood
—John M floor hand r 115 W 5th B'port
—Jos S (Ella H) welding eng h 808 DeKalb B'port
—Martin L (Mary Ellen) bartender Patk Colletti r 554 Astor
—Michl (Anna) mach opr h 115 W 5th B'port
—Michl jr, studt r 115 W 5th B'port
Spohn Danl N (Annie R) h 650 George
—Jas E (Janet E) chemical eng h 2117 Crawford dr J'ville
Sponar Lewis M (Mary Jane) chemist h 210 Winding Way Ply Valley
Sponenberg Ralph C (Anna E) mach h 210 Bryans rd Penn Sq Village
Spott Ralph E plant mn Nelson Dairies Inc r Clayhor av Collegeville
Spragg Kenneth V (Reba L) burner h 17 Egypt rd J'ville
Spratt Henry (Agnes) guard h Old Arch rd EN Twp
—John A (Jean E) tire bldr (Oaks) h New Hope
—Richd H (Lillian M) tire mkr h 719 Erlen rd Ply Valley

PENN DISCOUNT FURNITURE CO.
"From a No-Place to a Showplace"
Furniture
Rugs
Bedding
NORGE Electrical Appliances
Venetian Blinds
E. MAIN ST.
Tel. BR oadway 2-8462

LEWIS C. DETWILER
NICHOLAS J. GEERS, Associate
Realtor — Insurance — Mortgages
545 SWEDE STREET DIAL BR oadway 2-1800
NATIONAL ASSOCIATION OF REAL ESTATE BOARDS REALTORS

Spring Anna wid John P h 15 Egypt rd Jefferson
—Anna F h 748 George
—Edgar K jr (Dorothea) slsmn h 618 Renel rd Ply Valley
—Edith V wid Harry F h 539 Stanbridge
—Enid L (Spring's Sweet Shop) r 17 N Whitehall rd J'ville
—Sarah wid Fred A (Spring's Sweet Shop) h 17 N Whitehall rd J'ville
—Thos R (Kay) USA r 218 E Fornance
Spring's Sweet Shop (Mrs Sarah and Enid L Spring) 547 DeKalb
Springer B Harrison county sealer Weights & Measures r Lansdale
—Miriam J grad nurse h 1041 Powell
Sproul Harry A atndt N'town State Hosp r do
Sproule Chas G jr (Caroline) slsmn Sproule Motor Co h 13 Hillside rd K of P, UM Twp
Sprouse Benj (Mildred K) guard Montgomery County Prison r Egypt rd J'ville
—Doris fcty wkr h 1008 DeKalb
—Louise wid Walter r 135 Mill rd EN Twp
Spry Earl M r 528 Haws av
—Mae S wid Earl M h 528 Haws av
Spuehler Elise h 900 Swede
Spurdens Chas S (Ellen R) supvr h 3033 Stony Creek rd Penn Sq Village
Spurio John N lab r 1530 Sterigere J'ville
—Nazareno H lab r 1530 Sterigere J'ville
—Octavio A (Ruth A) carp h 2027 Mill rd J'ville
—Octavio T (Margt) carp h 1530 Sterigere J'ville
Spurrier Dawson sec-treas N'town Auto Rental Inc r Philadelphia
Spyker Andre (Anne) ins agt h 16 Forge rd K of P, UM Twp
Squibb Chas h 46 W 6th B'port
Squires Forrest J jr (Aileen) tire wkr h 26 E Chestnut
Staats Jean studt r 20 S Trooper rd J'ville
—Marie A Mrs cafeteria wkr W Norriton Cons Pub School r 20 S Trooper rd J'ville
—Whitner R (Marie A) formn Norris Lumber Co h 20 S Trooper rd J'ville
Stachelek Carolyn B fcty wkr r Henderson rd K of P, UM Twp
—Eleanor clk r Henderson rd K of P, UM Twp
—Theresa M Mrs emp L Frank Markel & Sons h 612 Swede
—Thos (Lydia J) gdnr h Henderson rd K of P, UM Twp
Stack Thos W (Montg Office Equip Co) r Doylestown
Stackhouse Chas E (Marie B) tire vulcanizer h 13 Egypt rd J'ville
—Clarence C (Anna M) dry cln Norris Lndry-Speede Cleaners Inc h 213 Baradoes
—Elmer C (Sally L) lab r Shoemaker rd UM Twp
—Joanne Mrs r 709 Cherry
—Wm A (Rita M) wldr h 825 Woodbrook la Ply Valley
Stadtler Chas J (Naomi R) fitter h 202 Church King Manor UM Twp
Stafano Nicholas J (Eliz M) (Staffano's Furn Store) h 630 Buttonwood
—Nicholas J jr (Phyllis) slsmn Staffano's Furn Store h 55 Crawford dr J'ville
Staffano's Furn Store (Nicholas J Staffano) 223-225 E Main
Stafford Phyllis E recpt County Comnr's Ofc r Royersford
Staggs Cora wid Dudley companion r 1640 Hartranft av J'ville
Stagliano Albert J (Josephine M) shipper h 232 Hamilton
Stagliano
—Chas (Eva) fibre wkr h 108 W Elm
—Frank J (Jean L) lab Taylor Fibre h 1312 Astor
—Geo G (Theresa) formn (Valley Forge) h 1009 Stanbridge
—Geo G jr, USAF r 1009 Stanbridge
—Lena wid John slswn r 1230 W Lafayette
—Marion S studt r 108 W Elm
—Mary R wid Anthony h 159 Egypt rd J'ville
—Thos G (Amelia) mech h 716 Hamilton
Stahelek John emp United Pipe Column & Railing Co r 249 E Elm Consho
Stahl Homer T asst sec Union Mut Ins Co r Red Hill
—Ruth E sten Bd of Assessment & Revision of Taxes r Willow Grove
—Saml S jr (Lillian H) (Lincoln Cleaners & Tailors) h 803 Erlen rd Ply Valley
Stahley Edith G Mrs ofc sec Children's Aid Society of Montg County r Delphi
Stahlnecker Kathryn S wid H Wilson h 27 E Freedley
Staley Blaine prntr The Dill Co r Plymouth Meeting
—Elias J (Louella R) mach h 927 W Wash
—Geo D (Audrey M) drftsmn (Phila) h 17 Penfield av J'ville
—Geo H (Margt S) h 201 Francis av Coleston
—Richd L studt r 201 Francis av Coleston
Stalker Earl picker American Asbestos Textile Corp r 1 Ardmore
Stallman Alice E sten h 927 W Main
—Emma S handicrafts tchr (Phila) r 927 W Main
Stalnaker Anna M Mrs sls clk Shelow's h 1505 Astor
Stalnecker Harry knitter Helena Hosiery Mill r 1225 Bway blvd Reading
Stamets Gussie Mrs r 1556 Sheridan av J'ville
Stan's Sunoco Service Station (Stanley M Karcewski) 11 DeKalb
Stanbridge Henry K ins adjuster 528 Swede h 205 Hartranft av Coleston
—Market (Jos Laspina) 217 Stanbridge
Stancil Mildred wid Geo domestic h 24 W Oak
Stanczak Walter stock clk Armour & Co r Manayunk
Standbridge Geo B special ins agt r 205 Hartranft av Coleston
—Henry K (Helen B) ins adj h 205 Hartranft av Coleston
—Peter T studt r 205 Hartranft av Coleston
Staneruck Percy W driver Tose Inc r Ambler
—Wm A (Mary E) dely mn Adam Scheidt Brewing Co h 930 W Airy
Stanford Jennie L r 813 Arch
—Lillian C Mrs member N'town Library Bd r 248 Jacoby
STANFORD STEPHEN R (Lillian C) physician office hours 9-12 and 6-9 Wed by appointment office 813 Arch h 248 Jacoby tel BR 5-1955
—Stephen W h 813 Arch
Stanjay's (Stanley S Schmidt) elec appliances 115-117 E Main
Stanko Ralph B (A Mildred) credit mgr h 109 Valley View rd DeKalb Manor
Stanley Earl H (Florence E) h 201 Swede
—Eug F (E Elaine) radio and television sls and service r 133 Egypt rd J'ville
—Geo (Jennie C) h Germantown Pike EN Twp
—Jennie sls clk Chatlin's Dept Store Inc r RD 3
—John E (Ethel) roll hand Alan Wood h 822 Arch
—Mildred K tel opr Bell Tel h 930 W Main

JOS. B. ROGERS JR.
HEATING
PLUMBING
TELS. BR 5-4792 BR 2-9469
1953 W. MAIN ST.

H. W. CARSON
Television
Refrigerators
Air Conditioners
Home Appliances
Phone BR oadway 5-4949
4th and Green Streets Bridgeport Pa.

SACHEM PETROLEUM CO.
— • —
RICHFIELD FUEL OIL
—
RICHFIELD Gasoline and Lubricants
— • —
Germantown Pike
TEL. BR oadway 2-0458

JAMES J. CARR
REAL ESTATE — INSURANCE
Telephone BR oadway 2-0427 402 DeKALB STREET

Stanley
—Milton (Rose) slsmn h 10 Pleasant rd Ply Valley
—Paul W (Julia) elec mtce h 59 Burnside av J'ville
—Walton D comp N'town Times Herald h Crooked la Hughes Park UM Twp
—Walton D jr, prntr r Crooked la Hughes Park UM Twp
Stanley's Self Service (Stanley F Chmielewski) gro 1219 Powell
Stan-Mar Beauty Shoppe (Mary E Allen) 901 W Marshall
Stanmier Russell V (Kath) h 221 Beechwood rd Penn Sq Village
Stansberry Clifford D (Florence D) USN r 751 Sandy
Stansbery Robt L (Bina) lab h Hanna av EN Twp
Stanton Richd N charge grad nurse N'town State Hosp r Collegeville
Stanwood Robt studt r 642 Astor
—Vernon P (Eleanor R) mtcemn (Lansdale) h 1025 W Lafayette
Stapler Anna P K Mrs dietetics instr Montg Hosp r Jenkinstown
Star Hardware Co (Vincent P Zummo) 614 W Marshall
—Shoe Repair (Nicholas Galullo) 511 W Marshall
Star's Restaurant & Caterer (Russell B Weikel) 309 DeKalb
Stark Jas agt Met Life Ins Co r Philadelphia
Starkey J Leonard (Bertha M) prntr h Woodhill rd UM Twp
—Jas L jr (Barbara T) camera mn h 19 Maiden la K of P, UM Twp
Starks Marion (Mary) lab h 1069 Powell
Starling Clarence (Carmela) lab h 806 W Elm
Starr Chas A (Florence L) lab h 215 S Trooper rd J'ville
—Chas E (Helen R) iron wkr r ns Crooked la King Manor UM Twp
—Eva E wid Wm E h 548 Noble
—Harriet E wid John r 215 S Trooper rd J'ville
—Leslie J (Edna E) mach h 48 N Montgomery av J'ville
—Mabel C nurse N'town State Hosp r 119 Haws av
—Mae wid Henry h ns Crooked la King Manor UM Twp
—Robt C (Anne T) tuber Posen & Cline Co r 548 Noble
—Rolland F (Mary C) shop supt h 201 Montgomery av Coleston
—Somerfield (Mabel C) h 119 Haws av
—Wm E (Kathryn M) slsmn Continental Baking Co h 1449 Willow
State Farm Ins Co, Jas Lapella local agt 225 Nassau pl
—Mutual Benefit Society, Brenton Gray supt 327 Cherry
Statts Albert J (Cath S) slsmn h Montgomery av UM Twp
Statuti Louis G (Mary J) lab r 1442 Markley
—Saml (Theresa) prsr Phila Uniform h 308 Arch apt 1
Staub Geo K (Ida A) stmftr h 519 Noble
—Jos R slsmn Continental Baking Co r Collegeville
—Robt R mech N'town State Hosp r 823 Blackberry al
—W Russell (Ida M) plmb h 821 Haws av
Staudinger Jas E, 1st v-pres Montg County Justice of the Peace Assn r Abington Twp
Staudt Harold H (Gracelee) sls mgr Burdett Oxygen Co h 1706 Harding blvd
Stauffenberg Clarence M (Thelma J) photog Bussa Studio h 202 W Freedley

THE ONLY COMPLETE
IMPARTIAL LIST OF BUSINESS CONCERNS
without regard to Size, Importance, Location, or Appointments, is your
City Directory Classified Business Section

Stauffer Eliz E wid John W r 1426 Juniper
—Faith L Mrs tchr r 1027 W Main
—J Meredith Mrs pres Colony Club of N'town r N Whitehall rd EN Twp
—Jos M (Dorothy L) asst sec-treas Highways Material Inc r N Whitehall rd EN Twp
—Kenneth (Ida) lab (Valley Forge) h 930 W Main
—Paul S jr, dept hd r 1027 W Main
—Richd E, USAF r N Whitehall rd EN Twp
—Robt A studt r N Whitehall rd EN Twp
—Wm collr B E Block & Bros Inc r Phoenixville
—Wm H sr (Helen I) slsmn h 566 Stanbridge
Staurt Estella wid Edw r 2113 Weber la Jeffersonville
Stavenski Anthony J hd jan N'town State Hosp r do
Stayer Jesse L slsmn Henry W Mathieu Agcy r Collegeville
Stayton Chas r 416 Manor av Blk Horse
—Wilson G (Margt S) slsmn I Milton Ehly r 524 Chain
—Wilson G jr (Gayle S) electn h 627 Swede
Stead Anna M wid Mark W r 56 E Chestnut
—Frank R (Emma S) asst opr N'town Sewage Treatment Plant h 729 Astor
—Howard (M Ruth) h 1013 Stanbridge
—Howard carp r 1013 Stanbridge
—Karl G (Eliz H) parking meter collr Boro of N'town r 729 Astor
—Martha fcty wkr Am Asbestos Textile Corp r 1013 Stanbridge
—Sherman S (Pearl E) locater Phila Elec h 1808 Pine
Stech Jas A (Margt J) lab N'town Magnesia & Asbestos Co h 1209 James
Stednitz Steph r 252 W Main
Steel Frank lab r 27 W Chestnut
—Wm lab r 17 E Elm
Steele Augustus K agt Met Life Ins Co r Lansdale
—Conard J (Frances L) slsmn Supplee-Wills h 551 Buttonwood
—Conard J jr, studt r 551 Buttonwood
—Francis J (Rita T) steel wkr (Consho) h 15 Lincoln av
—J Ellwood (Amanda M) h 915 W Marshall
—John F line mn's hlpr Phila Elec Co r Water st
—Jos W (Louise T) window display mn h 204 Union av B'port

STEELE LYLBURN H (Frances M) realtor, real estate, insurance, agent for Aetna Casualty & Surety Co 414 DeKalb tel BR 2-7022 h 1410 Boyer blvd, Curren Terrace tel BR 2-0167—See page 53 Buyers' Guide and right side lines

—Madeline E Mrs h 1002 DeKalb
—Pearl B Mrs emp N'town Box Co h 11 W Spruce
Steeple Chas (Julia) electn h 16 W Signal rd K of P, UM Twp
Steese Donald R (Margt S) mach opr (Oaks) h 136 Pleasant rd Ply Valley
—Hattie h 814 DeKalb
Steever Walter M lab Penna Dept of Highways r 21 Woodlawn av Willow Grove
Stefanek Peter P (Doris) blue print opr Marguerite Q Kershner h 1625 Willow
Stefanuk Anastasia lndry wkr Sacred Heart Hosp r 1430 DeKalb

STEFFEN CLARENCE V (Kathryn A) quality flowers, prompt delivery anywhere, member FDT Assn 4 and 6 E Marshall tels BR 5-1910-BR 5-1911 h Penn Square tel BR 2-1910

—Clarence V jr, florist hlpr r 2838 Swede rd EN Twp
—Nancy H wid John G h 713 Swede

CITIES SERVICE
JAY GRESS, INC.
AUTHORIZED DISTRIBUTOR
Gasoline — Fuel Oil — Lubricants
P. O. BOX 628
Office & Terminal: 1800 E. Ridge Pike Tel. BR 2-2984

Steffey Benj M mach The Hilyard Co r Limerick
—Marian R interviewer State Emp Service r Audubon
Steffy Anna L wid Jos F mach opr r 202 E Oak
—Ernest A (Anna) cook h 163 W Lafayette
—Geo E (Anna L) inside formn r 650 E Marshall
—Loretta A ofc sec r 650 E Marshall
—Sylvia waitress Pat's Central Diner r Tropper
Stefkovic Jos asst pastor Holy Saviour RC Ch r 407 E Main
Stehman Mary L wid Jacob furn rms 526 Barbadoes h do
Steiert Wm P (Winifred M) mach r 79 Powderhorn rd K of P, UM Twp
Steigerwald Wm H (Helen) carp h 57 Nancy's la K of P, UM Twp
Stein Bess smstrs Novell's Inc r Philadelphia
—Calvin S (Helen G) custdn Court House h 1021 W Lafayette
—Claude E (Esther M) h 621 W Lafayette
—Danl C (Helen M) mtce formn (Consho) r 1021 Lafayette
—Louis E slsmn Adams Clothes r Philadelphia
—Morris (Renee) treas Norris Tavern Inc r Philadelphia
—Renee Mrs sec Norris Tavern Inc r Philadelphia
Steinbach Ida M Mrs h 47 Jacoby
—Ida May r 47 Jacoby
—Margt Ann reeler r 47 Jacoby
—Rosalie Mrs hd tchr John F Hartranft Pub Sch r 301 Hancock av Coleston
—Wm A studt r 301 Hancock av Coleston
—Wm A tax collr Boro of N'town r 708 W Marshall
—Wm A jr, veterinarian 708 W Marshall h do
—Wm W machine opr r 47 Jacoby
Steinberg Louise Mrs rec sec Ladies Aux Montg Co Medical Society r 504 Hamilton
—Saml (Helen) (Marshall Shoppe) h 406 W Marshall
—Sarah waitress h 547 George
—Saul (Louise B) phys 504 Hamilton h do
—Wilbur G pres Rotary Club of N'town r 1722 Willams Way J'ville
Steinbright J Lawrence (Katharine H) eng h 2604 Swede EN Twp
—JoAnne studt r 1722 Williams Way J'ville
—Wilbur G (Ruth V) div mgr Phila Elec Co h 1722 Williams Way J'ville
Steinbrunn Martha Mrs h 544 Noble
Steinburger Mary Mrs atndt N'town State Hosp r 618 Walnut
—Woodrow (Mary) lab h 618 Walnut
Steiner Alfred J washmn Norris Lndry-Speede Clns Inc r RD 4
—E Mae grad nurse 232 E Marshall r do
—Ellen A wid Geo A h 232 E Marshall
—Geo A jr (Wilda H) roofer h 1715 W Main J'ville
—Helen E sten McCoy's Music & Elec Co r 229 E Poplar
—Herbert (Harriett) civil eng Phila h 1403 W Main J'ville
—John S (Jean M) tin smith h 28 W Freedley
—Jos D (Marion V) supt N'town Boro Garage h 229 E Poplar
—Wm J drill opr Oaks r 229 E Poplar
Steinhauer Irvins W Rev (Anna Mae) pastor Mennonite Gospel Mission h 130 W 2d, B'port
Steinhilber Philip J (Cecelia B) baker Continental Baking Co h 116 Chain
Steinhouser Sadie maid Milner Hotel r do
Steinle Karl painter Walter Bregler r Neiffer
Steinmetz Chas H (Alice H) carp Grater-Bodey Co h 621 W Main
—Chris battery wkr r 122 W Airy
—Geo E auto body reprmn Lee Templeton Motor Co
—Joan M clk Riverview Osteopathic Hosp r 18 W Mill rd Flourtown
—Stanley r 549 Cherry
Stella's Coffee Cup (Saml and Stella Giambrone) restr 529 Swede
Stellmach Mary r 122 W 5th B'port
Stelmach Mary J fcty wkr r 4 Union av B'port
—Michl (Madeline J) lab h 4 Union av B'port
—Michl jr, lab r 4 Union av B'port
—Stanley (May) lab h 64 W Rambo B'port
Stelwagon Sara asst dietician Montg Hosp r 1300 Markley
Stem Edgar E (Pearl) farm machy Germantown Pike EN Twp h do
—Kenneth A truck driver r Germantown Pike EN Twp
Stember Wm G (Anna C) asst yard master h 1975 W Main J'ville
Stemple Charlotte T bkpr Smillie, Bean & Scirica r Conshohocken
—Geo r 231 W Main
—Miles J (Minnie M) truck driver (Consho) h 422 Warren
—Newman (Gretta) mach opr McCarter Iron Wks Inc h Fairview Village
Stengle Geo jan Court House r Rockledge
Stenson Henry W (Florence) prsmn h 26 Lawnton rd DeKalb Manor
Stenz Harry sta atndt Arthur R Cummins r King of Prussia
Stepanick John (Helen S) mach opr Continental Diamond Fiber Co (B'port) h 321 W Roberts
Stepanik Josephine Mrs spinner r 420 Coates B'port
Stepenaski Louis F (Marie) fiber mkr h 112 Colonial dr DeKalb Manor
Stephens Cath M clk McDivitt's Pharmacy Inc h 1104 DeKalb
—Clark jr (Bernice) mixer Phila Textile Finishers Inc h 312 E Airy
—Dennis L (M Kathleen) (The Orange Car) h 751 Markley
—Eliz M Mrs asst hsekpr Montg Hosp r 1205 Powell
—Irene fcty wkr r 3 Buttonwood
—John A jr, USMC r 743 George
—John H (Aircraft Products Co) r Haverford
—John H (Mary A) pkr (Phila) h 743 George
—Kathleen P Mrs clk Montg N'town Bank & Trust Co r 1529 Arch
—Regina atndt N'town State Hosp r 327 E Moore
—Sara Lee nurse's aide Sacred Heart Hosp r 425 Moore
—Wm h 611 Swede apt 402
Stephenson Clarence H (Cath M) h 520 W Lafayette
Stepich Andrew (Theresa) lab h 241 A, Sland UM Twp
Stepp Charlotte E wid Henry H r 511 Buttonwood
—Roene M sten N'town State Hosp r Trappe

STERN FURNITURE CO OF NORRISTOWN (Willard Stern) furniture and electrical appliances 156 W Main tel BR 2-3440

—Joan R studt r 1747 Williams Way J'ville
—Willard (Lottie H) (Stern Furn Co of Norristown) h 1747 Williams Way J'ville
Stern's, Leon Kirch mgr furn dlrs 134 W Main
Sternenberger John r 205 W Main
Sterner Margt W parish sec Evan Luth Ch of the Trinity h 220 Nassau pl

MYERS DRUG STORE
— • —
Prescriptions Filled
Sick Room Supplies
Zenith Hearing Aids
— • —
TEL. BR oadway 2-0637
328 DeKALB ST.
— • —
We Deliver

FRANK H. BOVE
— • —
Real Estate
Insurance
Mortgages
24-Hour Auto Tag Service
Foreign Exchange Money Orders
Steamship Agency
Translations
— • —
400 DeKALB ST.
Tel. BR oadway 5-3311

J. B. Arena
MEN'S WEAR
MAIN & CHERRY STREETS BR 5-7730

MARCH HEATING CO.
TIMKEN
SILENT AUTOMATIC HEATING
207 W. 4th ST. Tel. BR 2-6541 BRIDGEPORT, PA.

—Wm R (Ruth E) supt h 6 Hawthorn rd K of P, UM Twp
Stetler Fredk hosp atndt r 19 W Airy
—Jesse L member Bd of Assessment & Revision of Taxes r Bryn Mawr
—Kathryn Mrs sls clk W T Grant Co r Galbraith la J'ville
—Wm W (Kathryn A) electn h 50 Galbraith av J'ville
Stettler Margt S Mrs slswn Michl G Garber r Havertown
Stevens Alf S driver I F March's Sons Co r 108 Barry av Trooper
—Claire matron N'town State Hosp r do
—Clinton B (Dillis E) time kpr (Phila) h 900 DeKalb apt 2
—Fernanda M nurse N'town State Hosp r 204 Valley rd Ply Valley
—Frank jr (Fern N) lab h 204 Valley rd Ply Valley
—John r 1000 DeKalb
—John G (Patricia E) motor opr h 501 George
—John R (Angeline T) tractor driver Continental Baking Co r 226 E Marshall
—Lillian H Mrs nurse N'town State Hosp h 1007 Stanbridge
—Norma J Mrs cafeteria wkr Eisenhower Sr High School r 5 E Elm
—Patricia E Mrs ofc sec Havard G Cornog r 501 George
—Peter P (Carmeleta) athletic coach Temple Univ h 730 Erlen rd Ply Valley
—Wade H (Elaine) lab h 420 E Spruce
—Wm J (Doris R) truck driver h 920 Buttonwood
Stevenson Jas (Virginia H) millwright h Walnut la King Manor
—John (Sarah Lee) lab h 425 Moore
—John lab N'town Sewage Treatment Plant r 506 Moore
—Marion N Mrs practical nurse r 2104 3d Coleston
—Thos J (Anne F) tech R C A Service Co Inc h 12 Laurel la Ply Valley
—Wm r 205 W Main
Stever Frank M (Thelma M) optometrist 1109 W Main h do
Steveson Ferman O (Betty J) h 802 Renel rd Ply Valley
Stevick Richd R (Nita J) acct h 217 Oak Tree rd Penn Sq Village
Steward Chas B caretaker Penna State Highway Dept r RD 2 Lansdale
—Edw highway wkr State r 608 Green
Stewart Alice M Mrs r 1117 Willow
—Andrew (Martha E) jan Peoples Natl Bank of N'town h 751 Haws av
—Antoinette M (Beauty Salon) h Old Arch rd EN Twp
—Chas N driver Weiss Bros r Narberth
—Constance E atndt N'town State Hosp r Rahway and Bristol av
—Delores tndr r 516 Moore
—Edw H mech and equip opr Penna State Highway Dept h Green st
—Ethel Mrs r 544 Astor
—Frances S wid Wm H h 513 W Main
—Graham pres W C Fleck & Bros Inc r Jenkintown
—H Scott (Evdokia) public relations wkr (Phila) r 1509 Boyer blvd Curren ter
—Jas jr, tax exam State Sales & Use Tax Div r Wynwood
—Louise atndt N'town State Hosp r Philadelphia
—Martha A wid Chas smstrs (Phila) r 603 Swede
—Memorial Armory, H Durrell Leister administrator 340 Harding blvd

—Miriam Mrs clk McCoy's Music & Elec Co h 1020 W Main
—Norman C (Dorothy S) (Colonial Auto Supply Co) h 1115 W Main
—Paul F (Edith V) (Swap With Pop)
—Roslyn custdn r 516 Moore
—Saml (Antoinette) window trimmer h Old Arch rd EN Twp
—Talmage L P (Harriet E) restr h 414 W Main
—Thelma L Mrs custdn h 516 Moore
—Walter H caretaker Penna State Highway Dept r RD 1 Hatfield
—Wm A (Martha T) h 213 Jacoby
Stiber Leroy N (Jennie E) retail sls mgr Stroehmann Bros Co h 515 Hamilton
Stickeler Gaston (Alma O) h 633 Erlen rd Ply Valley
Stickler Franklin A trustee The Historical Society of Montg County h 709 Haws
—Lloyd E (Mabel V) chairmn N'town Bd of Adjustment h 743 Noble
—Russell E (Elsie L) supt Thomas W Faulkner Jr h 1340 Pine
—Shirley A bkpr (Phila) r 633 Erlen rd Ply Valley
Stiefel Julia nurse Sacred Heart Hosp r 16 Signal rd B'port
Stier Geo H 3d, service mn Phila Elec Co r Chestnut Hill
Stifnell Anthony pntr Ditz Pontiac Co r 140 W Marshall
—Josephine wid Louis fcty wkr h 140 W Marshall
—Louis lab r 140 W Marshall
—Luch W (Theresa E) auto body wkr Ditz Pontiac Co h 106 N Whitehall rd J'ville
Stiger Thos lab I F March's Sons Co r 532 Cherry
Stiler Katharie M r 25 N Highland av J'ville
Stiles Eliz B vault clk Montg-N'town Bank & Trust Co h 25 N Highland av J'ville
—Eliz M wid Richd B jr h 113 W Fornance
—Frank S jr (Sara) driver Montg Hose Co h 1505 Pine
Stilwell Abel slsmn Riverside Cemetery r rear 635 Forrest av
Stilz Margt P r 1000 Swede
Stine Clarence (Mabel A) barber 556 George h 620 Buttonwood
Stirk Glenn F h 200 Algren
—Stewart (Martha) jan h 727 Walnut
Stirzel Bruce L (Natalie R) constn supvr h 2908 Stony Creek rd Penn Sq Village
Stiteler H Dewey (Helen B) mech h 1426 Pine
—Helen B Mrs ofc sec Yerger & Fenimore r 1426 Pine
—Janet E clk r 1426 Pine
—Margt ofc clk r 622 George
Stites Alf W pres Penn Branch Frosted Foods Inc r Doylestown
Stitler John electn r 766 Chain
Stitt Mildred L wid Roland J clk h 19 Egypt rd J'ville
Stivaletti Adam N (Anna) (Stivaletti's Dry Cleaners) h 346 School la Blk Horse
Stivaletti's Dry Cleaners (Adam M Stivaletti) 346 School la Blk Horse
Stobert Nelson K insp r 402 W Main
Stock Frederick J (Thelma A) h 111 Kingwood rd K of P, UM Twp
Stockdale Anna Mrs dishwasher Bungalow Inn r 205 W Main J'ville
—Louisa ofc sec Thos J Stewart Jr High Sch h 506 Stanbridge
Stockslager Lisle H (Roma M) butcher Norristown State Hosp r es Egypt rd 14 n Trooper rd J'ville

MORE GOODS —ARE— BOUGHT —AND— SOLD THROUGH THE Classified Business Directory THAN BY Any Other Medium on Earth

Member Federal Deposit Insurance Corporation
Montgomery Norristown
BANK AND TRUST Company
Member Federal Reserve System
NORRISTOWN — — NORTH WALES

Stokes Cath E Mrs clk Speed-E Cleaners Inc r 28 E Main
—Geo A (Peggy T) parts mn (Perkasie) h 1002 Arch
—Geo J (Cath E) mech h 28 W Main apt 14
—Horace (Margt E) insp h 1445 Markley
—Margt V Mrs ofc clk B E Block & Bros Inc r 1445 Markley
Stoll John jr (Pearl E) wldr h 525½ Swede
Stolle Steph A (M Alice) mason formn Norristown State Hosp h N Whitehall rd State Hospital Grounds
Stollings Margt E atndt N'town State Hosp r 1432 Arch
Stoltzfus Reuben D atndt N'town State Hosp r do
Stoman Marvin driver Valley Forge Springs r 249 3d Phoenixville
Stone Jimmy T (Emily) driver slsmn h Flint Hill rd Swedeland UM Twp
—Kenneth E (Arlene M) aud h 41 Prince Frederick K of P, UM Twp
—Marion (Lillian M) h 626 Tabak rd K of P, UM Twp
—Ray (Mary) lab h 128 Kingwood rd K of P, UM Twp
—Robt K phys N'town State Hosp r do
—Wm H truck driver General Radio Supply Co of Penna r Main st Schwenksville
Stonemetz Wm (Laura) acct h 163 Kingwood rd K of P, UM Twp
Stoner Eliz J Mrs h 911 W Wash
—Harold E (Eleanor W) h 706 Clover la Ply Valley
—Wm fcty wkr r 810 Smith
Stong Edw H (Teresa B) tinsmith h 210 Nassau pl
—G Nevin tinsmith L Earl Frederick r Lansdale
—Mary Mrs h 532 Noble
—Muriel B ofc sec Duffy, McTighe & McEllione and notary 11 E Airy h 727 W Marshall
—Ruth emp L Frank Markel & Sons r Gallagher rd
—Sara wid Jos G h 807 Smith
—Wm M (Nellie T) plmb Valley Forge Army Hosp h 936 Stanbridge
Stonier Chas F (Dorothy C) supt-composing rm N'town Times Herald h 326 W Freedley
—Chas F jr, studt r 326 W Freedley
—Edw W driver Tose Inc r RD 1 Collegeville
Stoops Jas E wldr (J'ville) r 906 Haws av
Storer Dorothy r 1000 Swede
Storie Patrick (Marian) truck driver h 1507 Arch
Storti Anna emp L Frank Markel & Sons r 322 Holstein B'port
—Anthony L lab r 334 Prospect av B'port
—Anthony M (Geraldine M) slsmn Gilbert's Clothes Inc r 511 Holstein B'port
—Anthony P (Cath T) tube wkr h 402 E Oak
—Carmen G (Frances D) supvr UM Twp School Dist h 600 Prospect av B'port
—Chas M (Susan L) gro 500 W Lafayette h 232 Prospect B'port
—Dolores cln Chain-Mar Furn r Prospect av B'port
—Felix J lab r 336 Prospect av B'port
—Henrietta wid Saml h 237 Diamond av Blk Horse
—John (Marion) lab h 215 Diamond av Blk Horse
—John A (Ann M) gro r 234 Prospect av B'port
—Louis r 537 Prospect av B'port
—Louis (M Margt) gear wkr h 336 Prospect av B'port
—Margt M atndt N'town State Hosp r 113 Selma

—Marion emp L Frank Markel & Sons r 215 Diamond av
—Marion Mrs clk Rittenhouse Motor Freight r 1507 Arch
—Mary wid Securco h 234 Prospect av B'port
—Nicholas steel wkr r 336 Prospect av B'port
—Nicholas G (Cath A) steel wkr h 342 Prospect av B'port
—Pascal (Mary) lab h 47 W 6th B'port
—Pasquale (Rose) hypodermic needle mkr h 322 Holstein B'port
—Pasquale A (Margt M) wldr h 38 W Rambo
—Philomena wid Antonio h 334 Prospect av B'port
—Rose fcty wkr r 336 Prospect av B'port
—Salvatore (Angelina) h 537 Prospect av B'port
—Saml (Margt) lab (B'port) h 113 Selma
—Saml studt r 342 Prospect B'port
—Theresa r 215 Diamond av Blk Horse
Stotler Homer C (Margt) mgr F W Woolworth Co h 801 Clover la Ply Valley
Stott John E (Kathryn B) truck driver h 807 Swede
—Jos E (Jessie S) h 813 Swede
Stotter Richd W studt r 801 Clover la Ply Valley
Stoudt David R farmer r 1633 Williams Way J'ville
—Harold F (Peggy J) asst funeral dir Boyd Funeral Home h 550 Haws av
—John J (Nancy) professor h 218 Nassau pl
Stough Harry P (Rachel W) control eng (Phila) h 627A Hamilton
Stout Carolyn M tchr Abr Lincoln School r 121 Bethlehem Pike Colmar
—Clifford M slsmn Continental Baking Co r Lansdale
—Dorothy O r 1633 Williams way J'ville
—Elvie R clk (Phila) r 822 Swede
—Gordon A (Anne B) drftsmn h 804 Germantown Pike Ply Valley
—Gordon A jr, quality control clk r 804 Germantown Pike Ply Valley
—Harry (Eliz M) shop mn h 505 Green
—Harry W h 1329 Locust
—Harry Y lab r 1329 Locust
—Linwood (Ethel) formn h 46 Egypt rd Jeffersonville
—Margt E wid Clifford asmblr h 918 W Marshall
—Mary cash Norris Vending Co r 327 Warren
—Paul M (Mary E) mach opr (Consho) h 327 Warren
—Sadie B Mrs nurse Adam Scheidt Brewing Co h 326 Hancock av Coleston
—Walter H r 1633 Williams Way J'ville
—Wilbur (Rosa M) mach h 635 George
—Wm J (Kath S) studt h 910 W Marshall
—Wm M (Verda L) h 1633 Williams Way J'ville
Stovall Delphine r 225 Diamond av Blk Horse
—Margt Mrs prsr N'town Dress Co r 520 Cherry
Stover Kenneth H (Alverda P) meat ctr h 2 Lynn dr Whitehall Park
Stovwickie Dianna Mrs h 835 W Marshall
Stowe Harry F (Jennie V) paper mkr (B'port) h 550 Stanbridge
Stoy Bertha E Mrs cash D M Yost Co r King of Prussia
—Chas H (Anna R) h 659 Kohn
—Chas H jr (Eliz) pntr h King of Prussia rd K of P, UM Twp
—Chas H 3d (Barbara M) field eng h 713 Swede
—Dorothy E lab r 654 Stanbridge

NORRISTOWN'S LARGEST DEPARTMENT STORE
BLOCK'S
11-25 W. Main St., Norristown — High and Charlotte Sts., Pottstown
TEL. BRoadway 5-8700
FOR ALL DEPARTMENTS

CHATLINS
"Famous For Famous Brands"
Telephone BR 5-2000 MAIN and MILL STS. NORRISTOWN

Stoy
—Robt L lab r 654 Stanbridge
—Wm H sr (Florence) r 654 Stanbridge
—Wm H jr, truck driver h 654 Stanbridge
—Wm Robt r King of Prussia rd K of P, UM Twp
Stoyer Earle T (Agnes) knitter h 301 Fairfield rd Blk Horse
Stpanski Walter (Helen) lab h 547 Bush B'port
Straccia Matteo (Rose) lab h 754 Sandy
Stracker Randolph jan Court House r 209 Diamond av Blk Horse
Strain Marjorie A h 437 Depot B'port
—Mary E r 437 Depot B'port
Stralkowski Thos S (Anne M) (Tom's Appliance Service) h 108 Forest av
Strang Ernest W (Gertrude M) eng h 22 Edgewood rd Schoolhouse Manor UM Twp
Strange Willard treas Mears-Kane-Ofeldt Inc r Philadelphia
Stratton Fowler H (Sara) ins rep h N Wales rd EN Twp
—Sara E tchr East Norriton School r North Wales rd
Straub Alvin (Florence) slsmn h 815 Noble
—Edw Q (Evelyn P) stocker Alan Wood h 23 Oxford cir J'ville
—Jas S (Carol S) research analyist h 200 Kingwood rd K of P, UM Twp
—John Q mach Am Screw Co r West Point
—Robt E (Mercedes T) insp (Phila) h 226 Oxford cir J'ville
—Walter (Shirley) (Straub's Ladies Apparel) h 116 Kingwood rd K of P, UM Twp
Straubel Chas E (Ruth C) aircraft wkr h 2913 Penn Square rd Penn Sq Village
Straup Preston A (Carolyn E) newspaper carrier h 36 Powderhorn rd K of P, UM Twp
Strause Herman Y utility mn N'town Schools r 1703 Powell
Strauss John F (Ruth M) auto body fnshr h 611 Tabak rd B'port RD, UM Twp
—John W (Frances M) asmblr h 1430 Stanbridge
—Millard A (Marie A) garage mn Adam Scheidt Brewing Co h 733 Haws av
Strausser Ella F wid Jas H r 612 W 4th B'port
—Ruth L studt r 612 W 4th B'port
—Saml E (Esther M) sta firemn h 612 W 4th B'port
Strawbridge Janet H matron N'town State Hosp r Conshohocken
—Maxwell solr Montgomery County and lwyr 10 E Main h 108 do
Strawhacker Edgar C clk Renninger's Food Market r Center Square
—Richd E (Margie B) linemn Phila Elec Co h 229 Orchard la Penn Sq Village
—Winfield P (Theresa G) shovel opr h 2 Independence rd K of P, UM Twp
Strawn A Robt (Betty L) slsmn Bob Kelly Inc r 1505 Astor
—Betty sec r 1505 Astor
—Ella M wid Chas h 1637 DeKalb
—G (Granville S Strawn) auto body shop rear 42 Jacoby
—Granville S (Stella V) (G Strawn) r 1637 DeKalb
Streck Lawrence V (Lorraine A) mtcemn h 117B Hancock av Coleston
Streeper Chas E (Arlene E) IBM opr h 3105 Swede rd Penn Sq Village
—Henry B lab Hannaway & Gordon Ice Cream Co r 415 Swede
—Herbert E (Rebecca M) stock mn Stroehmann Bros Co h 883 Cherry
—Leonard E press opr r 415 Swede

Streeper
—Lydia M h 327 Cherry apt D
—Norma C h 545 Hamilton
—Theo R (Margt M) whol orchid grower Germantown Pike EN Twp h 2600 Stanbridge
—Walter H (Gertrude M) sec-treas Moser Bros Inc r 101 W 8th B'port
—Wm J (Mary Alice) chemist h 771 Kohn
Street Louis F h 611 Swede apt 106
Strehle Paul slsmn The Swartwout Co r Philadelphia
Stricker Annie L wid Chas J h 131 W 9th B'port
—E Mae exam r 131 W 9th B'port
Strickland Dorothy Mrs tube wkr h 522 Maple al
Strickler Albert R r 508 Stanbridge
—Edw H (Alice M) whsemn Schuylkill Valley Gro Co Inc h 508 Stanbridge
—Edw T lab r 508 Stanbridge
—Lois K act clk r 508 Stanbridge
Strine Robt R (Carolyn E) prin UM Twp High School h Montgomery av K of P, UM Twp
Stritzinger Anna F wid Wm C h 918 W Main apt 2C
Strizzere Jos (Adeline E) brick mkr h 408 E Main
Strizziere Anthony J (Victoria M) crane opr h 53 N Montgomery J'ville
—Felix J (Marie A) hoisting eng h 2128 Crawford dr J'ville
Strizzieri Jos (Frances W) crane opr h 445 Sandy
Strobert Nelson K shipper Am Screw Co r 402 W Main
Stroehmann Bros Co, Fred J Tinhler mgr whol bakers 757 Kohn
Strohecker Elmira R r 1117 Markley
—Robt H h 1117 Markley
Strohm Wm W parts clk Gloe L Sayre r 225 Linden dr Trappe
Strong Allen (Audrey) tool grinder McCarter Iron Works Inc r Trooper
Stroud Charlotte H wid Donald h 605 W Main
—Kath E Mrs opr True Form Corset Co Inc h 810 Swede
—Wallace B (Frances B) transcriber County Commissioner's Ofc h 728 Stanbridge
Strough John D (Margt) hlpr McCarter Iron Works Inc r W Conshohocken
Stroup Chalmers C exec sec Montg County Tuberculosis & Public Health Society r Ambler
—Marshall R (Laura) steel wkr h 627 Cherry
Strouse A Frank (Ann C) pres Strouse Inc h 525 Astor
—Alf S (Anna) mldr h 726 George
—Arth F treas Strouse Inc r 902 W Marshall
—Clarence V (Emma P) h Germantown Pike EN Twp
—Clarence W (Magdalen) bldr h N Whitehall rd EN Twp
—Danl C (Marion G) opr eng (Phila) h 213 Hartranft av
—Eliz sten High, Swartz, Childs & Roberts r 25 Clearfield av Trooper
—Geo J atndt Gibbs Atlantic Station h 289 Church King's Manor UM Twp
—Gerald carp r Germantown Pike EN Twp
—Gerald C truck driver r 289 Church rd King Manor UM Twp
—Geraldine C waitress r 289 Church rd King Manor UM Twp
—Herman custdn N'town School Dist r 1703 Powell
—Howard (Margt) lab h 908 DeKalb

DANIEL S. JOHNSON
REALTOR — INSURANCE
SWEDE and PENN STREETS Tel. BRoadway 2-0232

Strouse
—Howard J (Carrie M) wire puller h 60 Garfield rd K of P, UM Twp
—Inc, A Frank Strouse pres John Miller sec Arth F Strouse treas whol varieties rear 375 W Main
—John M (Mary Jane) mach h 1975 W Main J'ville
—Katherine M wid Oswald J drill press opr h 289 Church rd King Manor UM Twp
—Mahlon (Dorothy) tire bldr h 1301 Ridge rd Black Horse
—Mary M ofc clk r 289 Church rd King Manor UM Twp
—Richd V (Jane E) claims adj h 3023 Swede rd Penn Sq
—Warren N (Marjorie M) lab h 309 Holstein B'port
Strunack Alex J (Ann H) car reprmn h 523 Prospect av B'port
—Ann clk United Pipe & Plumbing Supply Co Inc r 523 Prospect B'port
—Fredk H (Joan E) opr h 1500 DeKalb pike King Manor UM Twp
—Helen C r 1500 DeKalb pike King Manor, UM Twp
Strunk Elsie Mrs clk Perfection Bakery r 1941 Clearfield av
Struse Tolbert B board member Riverview Osteopathic Hosp r 420 Main Phoenixville
Struzek Walter J chem r 135 Hartranft av
—Walter S (Josephine) (Valley Forge Grinding Wheel Co) h 135 Hartranft av
—Wm W (Valley Forge Grinding Wheel Co) r 135 Hartranft av
Strycharz Claire E ofc sec Smillie, Bean & Scirica r Church rd RD 1
—Geo lab r 529 Astor
—Marie S bkpr The Peoples Natl Bank of N'town h RD 1
Stryker Robt W (Marjorie) acctg clk h 805 DeKalb B'port
—Valentine G formn N'town Magnesia & Asbestos Co r 534 Hampden rd Upper Darby
Stuba Josephine nurse N'town State Hosp r Consho
Stubanas John whol slsmn Stroehmann Bros Co r Montgomery av
Stubbs Raymond F (Sophie M) lab h 325 Grove B'port
—Sigmund staff asst Ground Observer Corp r Collegeville
—Sophia M nurse Montg Hosp r 325 Grove B'port
Stuber Luther R (Sarah) USN h 663 Kohn
Stubinski John (Mary R) body and fender mn Borss Chevrolet Inc h 36 Walkers la K of P, UM Twp
Stuczynski Jos mech Colonial Auto Supply Co r Harmonville
STUDEBAKER AUTOMOBILE SALES & SERVICE (Ray T Brady Motor Co) Markley & Oak sts tel BR 5-0186—See page 6 Buyers' Guide and left side lines
Studley John (Cleta) barber Dan's Barber Shop r 301 W Chestnut, W Pottsgrove Manor Pottstown
Stuhlmuller John E (Dorothy C) h 1809 Ardin dr J'ville
Stull L r 231 W Main
—Lewis pntr h 213 Jacoby
—Wilmer whol slsmn Stroehmann Bros Co r Woxall
Stumm Maude B wid Chas J reg nurse r 317 Buttonwood
Sturgeon Arth (Millicent C) del mn Adam Scheidt Brewing Co h 701 Cherry
—Emma Mrs warper Am Asbestos Textile Corp h 602 DeKalb

Sturgeon
—Thos C (Helen N) tire bldr h DeKalb pike EN Twp
Sturges J Hugh (Bungalow Inn) r RD 3
Sturgis Wm (Cath A) copper wire asmblr h 2417 Swede rd EN Twp
Stutz Robt L sls eng McCarter Iron Works Inc r 631 W Main
Stutzman Neil E atndt N'town State Hosp r 2901 Ridge pike Trooper
Styc Edw F (Ruth) slsmn h 718 Woodbrook la Ply Valley
Styer A Logan (Helena M) taxi driver h ws Belvoir rd Blk Horse
—Chas mgr Pa Liquor Control Bd Store No 4601 r Collegeville
—Harriet M tchr h 1111 W Main
—Logan (Lena) driver Radio Taxi r RD 4
—Ronald L (Marguerite W) mech eng h 1700 Locust
—Wm (Marian L) supvr (Consho) r 723 Noble
Stypinski Bernard F (Barbara M) h 501 DeKalb B'port
—Carl A (Pauline A) mach h 320 Holstein B'port
—Frances wid Frank h 219 Jefferson Sburg
Suber Chas lab r 715 Cherry
—Ernest car washer Penna Car Wholesalers r 921 W Wash
—Geneva wid John r 921 W Wash
—Geo lab r 715 Cherry
Subers Sarilla S wid Kenneth C h 718 Chain
Subranni Anthony J lab r 421 Prospect av B'port
—Carmen (Angeline F) hoist opr h 419 Holstein B'port
—Dolores M acct r 419 Holstein B'port
—Florence twister r 421 Prospect B'port
—Frank cook Gateway Diner r 516 Astor
—Frank P (Pasqua) formn Rdg RR h 516 Astor
—Jos P (Dolores E) linemn Phila Elec Co
—Mary r 421 Prospect av B'port
—Nicholas h 421 Prospect av B'port
—Wm C (Grace) body and fender mech h 1342 W Main
Suburban Construction Co, David J Friedman pres 319 DeKalb
—Milk Dealers Assn, Wm P Anderson exec v-pres 51 E Main rm 32
Suchecki Jos A lab r 306 Coates B'port
Sucoloski Steph (Delores) restr wkr h 806 George
Sugalski Julian J (Stella T) h 435 Bush B'port
Sugden Ambrose A (Ann A) waste paper dlr 54 E Brown h do
—Margt M h 327 DeKalb
—Martha M sls clk D M Yost Co r 327 DeKalb
—Mary A sls clk D M Yost Co r 327 DeKalb
Sulak Albert S (Jane H) stone mason h 22 Rebel rd K of P, UM Twp
Sullivan Al bus driver r 506-08 Astor
—Alf H (Rebecca) driver h 43 Prince Frederick K of P, UM Twp
—Chas A (Mary A) weigh master h 219 Summit
—Cornelius G (Mary D) assoc High, Swartz, Childs & Roberts and lawyer 40 E Airy h 729 Woodbrook la Plymouth Valley
—Eleanor kitchen hlpr Montg Hosp r 150 N Redfield
—Ellen opr Freece Larsen Inc r 383 E Lafayette
—Elmer r 204 Swede
—Frank N phys 612 DeKalb r 1201 Stanbridge
—Glenn T h 207 Jacoby

Coke
The Modern Domestic Fuel
High Carbon
Low Ash
More Heat
Less Waste
ALAN WOOD STEEL COMPANY
COKE and CHEMICALS DIVISION
Main Office CONSHOHOCKEN, PA.
Plant SWEDELAND, PA.
PHONE BRoadway 2-4800
Other Products
PIG IRON
ORE CONCENTRATES
COAL CHEMICALS
BENZOL
TOLUOL
XYLOL
NAPHTHALENE
SOLVENT NAPHTHA
AMMONIA SULPHATE
TAR ACIDS
TAR BASES
Coke

JOHN J. CORSON
REAL ESTATE — INSURANCE
33 W. MAIN STREET Telephone BRoadway 5-8585

Sullivan
—Jane A claims clk State Emp Service r 206 Jacoby
—John bell mn Valley Forge Hotel r 400 Arch
—Jos P r 400 Arch
—Marion atndt N'town State Hosp r Philadelphia
—Mary Mrs ofc sec Christy Harry & Jones r 729 Woodbrook la Ply Valley
—Sarah wid John W h 505 Arch
—Walter F (Emma) electn (Pottstown) h 322 James
—Wm r 119 E Marshall
—Wm (Ann) plmb h 107 Pearl
Sullo Nicholas (Julia R) concessionaire h rear 1020 E Main
Sully's Luncheonette (Sullivan Chale) 1509 Ridge rd Blk Horse h do
Sulpezi Alex (Antoinette) r 68 W 5th B'port
Sulzbach Alma B Mrs carpet designer h 13 Jefferson av J'ville
—Chas W (Florence C) supvr (Plymouth Meeting) h 1229 Astor
—Fredk meter rdr Phila Elec Co r Conshohocken
—S Eliz sls clk Ziegler's h 1203 Markley
Summerill Emma F wid Francis M h 1545 DeKalb
—F Mason (Anna H) knitter Wildman & Swartz Inc h 204 Nassau pl
Summers Bernard J (Dorothy) slsmn h 207 Millcreek rd Ply Valley
—Ruth W wid Frank J h 1031 Willow
Sun Cleaners (Anthony Ciccarone) 300 E Marshall
—Clothes Inc, Enrico DePriore mgr mfrs men's shorts 10 DeKalb
—Oil Co Service Station No 513, Jack Wiler mgr 901 DeKalb B'port
—Ray Drug Co, Herman Ansky mgr 52 E Main
Sunday Jas J (Rose C) councilmn Boro of B'port h 108 W 2d do
Sundberg Alf (Margt) ins agt h 200 Nassau pl
Sunderland Danl T (Cath M) lab (Consho) h 446 Depot B'port
Sundermier Geo S (Helen D) press opr h 501 Noble
—Geo S jr (Mary A) slsmn h 136 Stanbridge
—Robt, USA r 501 Noble
Sundstrom Paul M (Theresa M) (Sundstrom's) h 105 Hartranft av Coleston
Sundstrom's (Paul M Sundstrom's) restr 27 W Main
Sunrise Rest Home (Mrs Lucy Nave) Germantown pike EN Twp
Sunzar Rachel M wid Ralph r 719 Chain
Super Raymond R sec to Hon Saml K McConnell jr r Philadelphia
Superior Hand Laundry (Home Jung) 237 E Main
Supinski Chas V (Irene) driver Adam Scheidt Brewing Co h 1621 Willow
Supplee Bessie maid Milner Hotel r do
—Billie M studt nurse r Henderson rd K of P, UM Twp
—C Leon (Helen) opr h Henderson rd K of P, UM Twp
—Chas (Nancy) lab h 54 E Elm
—Edith A r 482 Ford (B'port
—Ella A wid Russell R h 482 Ford B'port
—H Mabel private sec r 554 Hamilton
—Harmon F (Myra S) h 455 Forest av J'ville
—Horace L 3d (Mary Anne) slsmn h 21 E Church rd, E Ply Valley
—Idora A r 2235 DeKalb pike EN Twp
—Jean tourist home, Swedesford rd K of P, UM Twp h do

Supplee
—Jennie May h 2235 DeKalb pike EN Twp
—John formn Phila Elec Co r Pottstown
—Mary R wid Linford R r 554 Hamilton
—Rebecca L nurse N'town State Hosp r do
Surderski John (Doris) lab h 428 Columbus Sburg
—Michl J (Verna J) (Wyncroft Inn) h DeKalb pike EN Twp
Surgical Rubber Co, Rollin N Limbert pres Rollin J Limbert v-pres Lawrence Limbert sec Geo W Heuer treas rubber goods mfrs, New Hope st
Surmiak Eleanor opr Freece-Larsen Inc r 208 Chain
Surovec John J lab r 10 W 4th, B'port
Susan's Spaghetti & Ravioli House (Sue Bontempo) 834 Smith
Sussman A r 1411 Plymouth blvd Curren Ter
Sutch Creston M (Mary Eliza) h 728 Renel rd Ply Valley
—Franklin C (Margt) splicer h 504 Kohn
—G Russell (Auda M) supt of supplies Bell Tel Co h 1339 Pine
—John electronic tech r 1401 Markley
—John W (Eva H) div conduit insp (W Philadelphia) h 1401 Markley
Sutchon Jos T (Stella S) constn wkr h 6 W Crossfield rd K of P, UM Twp
Sutcliffe James E (Alice G) slsmn h 202 Bryans rd Penn Sq Village
Sutera Accursio lab h 816 Smith
—Anne D teller Peoples Natl Bank of N'town r RD 1 Phoenixville
—Anthony C meat ctr r 623 E Oak
—Augustus C cln r 511 Sandy
—Chas S (Louise E) lab h 455 Moore
—Florence V Mrs atndt Launderette h 511 Sandy
—Frances studt r 511 Sandy
—Gus J (Carmella L) steel wkr h Belvoir rd Plymouth Twp
—Jos (Anna) h 412 E Oak
—Margt wid Antonio h 623 E Oak
Sutherland Margery G ofc sec r Crooked la & School Line dr Gulph Mills
—Robt ordermn Phila Elec Co r DeKalb pike RD B'port
—Thos (Ruth) pntr h Crooked la, School Line dr Gulph Mill, UM Twp
Sutter Donald tchr N'town Music Center r Kimberton
Sutton Arth (Florence M) h 635A Hamilton
—Bette Mae sec to admn Montg Hosp r 1808 Wayne dr
—Geo (Bessie) mill wkr h 703 Astor
—Jean studt r Church rd K of P, UM Twp
—John truck driver r Church rd K of P, UM Twp
—Jos slsmn Bob Kelly Inc r Philadelphia
—Marie domestic r 330 Green
—Pearl nurses aide h Church rd K of P, UM Twp
Suzanne Helen F atndt N'town State Hosp r 450 Coates B'port
—Jos F lab r 450 Coates B'port
—Mary A wid Michl reeler h 450 Coates B'port
—Mary Ann waitress (B'port) r 450 Coates B'port
Swager Geo weaver Am Asbestos Textile Corp r RD North Wales
Swanson Allen G (Dorothy A) prod mach h 212 Church King Manor, UM Twp
—Axel H jr, tax exam State Sales & Use Tax Div r Consho
—Christine K wid Fred R h 1650 Sheridan la J'ville
—Emily E, IBM opr Montg N'town Bank & Trust Co r 22 Circle dr

ESTABLISHED 1886
Building Materials
I. F. MARCH'S SONS
LUMBER — MILLWORK
BOXES AND CRATES NAILED OR IN THE SHOOK
Phone BR 2-0425
Coal
FOURTH and MILL STREETS BRIDGEPORT, PA.

Swanson
—Ethel recpt Energetic Worsted Corp h 301 DeKalb B'port
—Leo E (Bonita) piper h Germantown pike EN Twp
—Leo F asst printer The Dill Co r 22 Circle dr Trooper
Swap with Pop (Paul F Stewart) used furn 320 W Main
Sware Richd M mdse rep Phila Elec Co r Andalucia

SWARR VICTOR C
(M Charline)
REAL ESTATE
FARMS & COUNTRY ESTATES
SUBURBAN PROPERTIES
LIFE & GENERAL INSURANCE
68 E Penn
tel BR 5-7982
See page 47 Buyers' Guide and gold margin back cover

Swartley Alma A dep register of wills Montg County r 407 Columbia av Lansdale
—Ida wid Sylvester r 635 Corson
—Katie S emp L Frank Markel & Sons r 637 Corson
—Marvin emp N'town Box Co r Harleysville
—Milton jr, linemn hlpr Phila Elec Co r Fairview Village
—Rachel M bkpr N'town Times Herald r Centre Square
—Wesley K sr (Katie S) emp L Frank Markel & Sons h 637 Corson
Swartwout Co The, Frank C Luxl mgr power plant equip 547 Swede
Swartz A Warren (Edna S) v-pres Wildman & Swartz Inc h 20 S Whitehall J'ville
—Aaron S jr (Jean B) (High, Swartz, Childs & Roberts) lawyer 40 E Airy h 1739 DeKalb
—Aaron S 3d, (High, Swartz, Childs & Roberts) lawyer 40 E Airy r 1739 DeKalb
—Anna F wid Geo H h 5 Adams av Wash sq Gardens
—Edna S Mrs sec Wildman & Swartz Inc r 20 S Whitehall
—Florence clk r 5 Adams av Wash Sq Gardens
—Harry P depot hd Rdg Co r Reading
—Henry H (Antoinette) heater hlpr (Consho) h 1003 Cherry
—Jas J bottler Adam Scheidt Brewing Co r 230 E Chestnut
—Jos A (Nellie E) wtchmn Adam Scheidt Brewing Co h 230 E Chestnut
—Jos C insp in chg Navy Dept Insp's Ofc r Drexel Hill
—Robt E farm hand N'town State Hosp r do
—Victor stock clk Chatlin Dept Store Inc r Conshohocken
Swanzman Helen clk Bd of Assessment & Revision of Taxes r Perkiomenville
Swavely Anna Mrs opr True Form Corset Co Inc h 138 Stanbridge
—Caroline clk County Recorder of Deeds Ofc r Pottstown
Swayze Anna Mrs atndt N'town State Hosp r 1010 W Main
—Edw W (Helen M) ofc clk h 1010 W Main
—Everett W (Anna) h 1010 W Main
—Helen K supvg clk N'town State Hosp r 1010 W Main
—J Harold (Frances M) acct B E Block & Bros Inc h 1010 W Main
Swede Edw T (Ann) lab h 61 Potts av J'ville
—Realty Co (Jacob B Santangelo) 502 Swede
—Terry F (Jean M) wldr h 123 Myers rd K of P, UM Twp

Swedeland Fire Co No 1, 145A Swedeland, UM Twp
—Union Chapel, ss Flint Hill rd, Rev J D Brookshire pastor
Swedesburg Bakery (Stanley Wlazelek) 110 Center Sburg
—Volunteer Fire Co, 320 Jefferson Sburg
Sweeney Bridget V drsmkr 565 E Main r do
—Carolyn N ofc sec r 768 Kohn
—Carrie cln N'town Times Herald r 1039 Cherry
—Chas (Mabel K) lab N'town Brick Co h 768 Kohn
—Edw fcty wkr r 1039 Cherry
—Ella E h 565 E Main
—Irma fcty wkr r 768 Kohn
—Jas A (Mary E) h 1033 Swede
—John J tchr Eisenhower Sr High sch r Conshohocken
—John K (Pearl) asst master mech h 336 S Trooper rd J'ville
—Jos r 1039 Cherry
—Jos (Carrie A) drill press opr h 1039 Cherry
—Jos R (Angeline E) ins slsmn h 2944 Stony Creek rd Penn Sq Village
—Wm (Annie) magnesia wkr h 327 E Chestnut
Sweigart Frances hsekpr r 900 Sandy cor E Marshall
Sweinhart Henry (Ida M) tire curer (Oakes) h 1224 W Lafayette
Sweisford Joan M Mrs nurse N'town State Hosp r 650 Corson
Sweisfort Harold E (Josephine) USA r 766 Chain
—Katie S wid Milton domestic h 766 Chain
Swenda Andrew A (Joan G) (Geo Swenda & Son) h 63 Centre J'ville
—Geo (Mary) (George Swenda & Son) h 36 W 5th B'port
—Geo & Son (Geo and Andrew A) auto body reprs 34 W 5th B'port
Swenson Albin C jr (Ruth B) slsmn h 833 DeKalb apt 4
Swerlick Solomon (Phila Bargain Store) r Philadelphia
Swetkowski Jos M teller The Peoples Natl Bank of N'town h 185 Morehead av, W Consho
Swider Alfonce J (Mary T) proof prntr h 815 Renel rd Ply Valley
Swier Clarence M (Helen) guard h 1503 DeKalb
—Wm H studt r 1503 DeKalb
Swift A Dean jr (Toni D) banker h Brookwood rd UM Twp
Swing Margt B supvr Inst Dist r Bryn Mawr
Swinson Mamie Mrs h Shamokin av EN Twp
Swoffer John clk Harry Miksch r RD 1 Bridgeport
Swon Richd G (Mary A) mach opr h 105 W 3d B'port
Sword Stanford H (Anne) supvr res eng Dept of Forests & Waters Comlth of Pa r Springfield
Swymelar Ralph B (Naomi) serv mn Jones Radio Service r RD 2 Telford
—Wm B (Lidie A) drill opr h 136 Stanbridge
Sylawa Isabelle A nurse N'town State Hosp r Conshohocken
—Watson F (Mary) mach (Oakes) h 126 Stanbridge
Sylvester A Arth (Lois) line formn h 2516 Springview rd DeKalb Manor
—Carmen (Mary) uphol rear 621 DeKalb h 621 do
—Eug C driver r 621 DeKalb
—John B (Carmela M) h 1909 Juniata rd J'ville

METALCRAFT SALES CO., Inc.
Exclusive Fabricators of JASCO ALUMINUM
COMBINATION STORM WINDOWS — SCREENS and DOORS
VENETIAN BLINDS — ALUMINUM AWNINGS — IRON RAILINGS
1443 W. MAIN ST. Telephone BRoadway 2-7813

NORRISTOWN MEMORIAL WORKS
"Largest Producers of Monuments In This Area"
Tel. BRoadway 5-3306
South Montgomery Ave.

CLAYTON L. BROWN
43 E. MAIN STREET
REAL ESTATE APPRAISALS
Telephone BRoadway 2-3400

Sylvester
—John C (Eliz) lab h 80 Summit Sland, UM Twp
—Julius J (Olga R) trucking 108 W 6th B'port h do
—Lawrence C (Rose M) tool grinder r 423 Arch
—Nicholas (Margt) lab h 1011 E Main
—Rita r 80 Summit Sland, UM Twp
—Rita M clk Met Life Ins Co r 1909 Juniata rd J'ville
—Theresa wid Jas r 80 Summit Sland, UM Twp
Sylvia's Market (Sylvia Hamaday) gro 50 Summit Sland, UM Twp
Symanski Alex r 126 W Front B'port
Symons Ida M Mrs slswn Perfection Bakery h 28 W Main
Synski Edw P (Caroline) mach h 227 Bryans rd Penn Square Village
Sypherd Harry J (Norman M) sec WN Twp Sch Dist h 74 Egypt rd J'ville
—Harvey C (Mildred M) clk (Haverford) r 640 Astor
—Maurice C (Irene E) clk Norris Laundry-Speede Cleaners Inc h 1911 Juniata rd J'ville
Szabara Anthony F (Mary E) driver Crouthamel Motor Frt h 234 W Spruce
Szabo Wm M (Erma) slsmn h 2503 Springview rd DeKalb Manor
Szalanski Alfred crane opr r 227 Jefferson Sburg
—Anthony (Cath) h 227 Jefferson Sburg
—Dolores A clk Tose Inc r 227 Jefferson Swedesburg
Szararawa Anna r 502 Union av B'port
—Michl (Mary) lab h 502 Union av B'port
Szcmanyak Andrew (Eliz) lab h 9 Coates Sburg, UM Twp
Szeferski Frank J driver N'town State Hosp r Consho
Szepanskj Grace lndry wkr Montg Hosp r RD 4
Szigety Wm J (Helen T) lab h Ross rd, K of P, UM Twp
Szostek Chas A (Wanda T) clk h 69 Burnside av J'ville
Szpindor John A (Bertha E) driver Adam Scheidt Brewing Co h 1423 Willow
—John A jr, musn r 1423 Willow
Szuchan Mary Ann typ Peoples Natl Bank of N'town r RD 1 Phoenixville
Szul Sadie K Mrs mach opr h 37 W 5th B'port
Szuwala Conrad E mill wkr r 406 Coates B'port
Szymanske Kathryn twister h 513 Grove B'port
Szymanski Cath M wid Stanley h 614 Ford B'port
—Edw L lab r 614 Ford B'port
Szyplowski John (Mary) blksmith h 122 W 3d B'port
—John jr, wldr r 122 W 3d B'port

TABAK Albert (Florence K) sec Bridgeport National Bank h 607 Valley Forge rd, UM Twp
—Building 10 E Main
—Rosalie S wid Saml h 523 Haws av
Tabb Wm lab (Phoenixville) r 1120 Arch
Taber Robt E (Patricia J) linemn h 1437 James J'ville
Tadeo Frank (Eliz) brick plant wkr h 800 Green
—Mary Ann floor girl N'town Dress Co r 800 Green
—Mathew J mech Marchese GMC Truck Sls & Service Inc r 800 Green
Tagert Francis R (Mary F) guard h 110 Haws av
Taggart Austin L (Lavina M) auto mech Myers Motor Co Inc h 1228 W Airy
—Chas H (Mabel D) brkmn h 134 W Airy
—Donald M (Margt M) gas sta atndt Esso Service Station h 126 W 8th B'port
—Eliz C H wid Jos R h 909 Swede
—Francis R r 134 W Airy
—Margt S head tchr Geo Wash sch h Germantown pike EN Twp
Taggert Henry W (Edna M) slsmn Stroehmann Bros Co h 1740 Sterigere J'ville
Taglieber Danl F r 58 N Montgomery av J'ville
—Jacqueline laby tech Riverview Osteopathic Hosp r 317 Locust dr Phoenixville
—Jas gro r 1910 Swede rd Coleston
—John H (Anna) (Taglieber's Markets) h 1910 Swede rd Coleston
—John J clk Taglieber's Markets r Phoenixville
—Ralph J (Marie) clk Taglieber's Markets h 312 Francis av Coleston
Taglieber's Markets (John H Taglieber) meats 522 W Marshall and 28 W Main
Tagliever Betty laby wkr Lee Tires (Consho) r 320 Hamilton
Taglioli Edgar F (Edna R) roofer h 209 DeKalb
—Edna R Mrs bkpr Hovell's Inc r 209 DeKalb
—Julian (Eliz) (DeKalb Roofing Co) h 830 Haws av
Tagnon Alex J (Ethel B) instr h 813 Woodbrook la Ply Valley
Tague Chas B (Frances M) pntr r 514 Walnut
—David G (Frances D) h 1513 Astor
—Dennis F wldr r 14 Lynn dr Whitehall Pk
—Dennis J (Theresa R) police Boro of N'town h 1228 Pine
—Gerald E, USA r 1513 Astor
—John W acct r 1513 Astor
—Lillian H wid John F h 127 Pearl
—Mary C sten r 1513 Astor
Tait Edwin C (Margerie N) ophthalmologist 1324 W Main r Main st Collegeville
—Edwin F (Arita E) opthalmologist 1324 W Main h do
Takenchi Hideo civ eng r 143 W Penn
—Sotojiro (Yone) (Take's Furniture Store) r 143 W Penn
Take's Furniture Store (Sotojiro Takenchi) used furn 143 W Penn
Talbert Cordelia wid Jos r 723 Swede
—John E chf operating eng N'town State Hosp r do
—Nina L maid N'town State Hosp r do
—Willie Mae lndry wkr Montg Hosp r 529 E Lafayette
Talbot Walter E (Addie E) tire wkr (Consho) h 1316 Harding blvd
Talese Pasquale (Theresa) mach (Consho) h 731 Stanbridge
—Theresa Mrs trimmer True Form Corset Co Inc r 731 Stanbridge
Taliaferro Luther W (M LaRue) auto clave opr h 548 Hamilton
Talifer Louis steel wkr r 1046 Willow
Talley Harry D (Mary G) civ eng h 14 Walker la K of P, UM Twp
Tallio Bennie (Mary) r Ross rd, K of P, UM Twp
Tallon A Margt ofc sec r 132 W 5th B'port
—Ann sec r 49 W 6th B'port
—Jas T clk United Pipe & Plumbing Supply Co Inc r Phoenixville
—John A (Isabel) driver B'port Taxi h 132 W 5th B'port
—John T r 132 W 5th B'port
—Mary E wid John A h 49 W 6th B'port

FREED BROS. MOTOR CO., Inc.
Your Friendly DeSOTO-PLYMOUTH Dealer
RIDGE PIKE Telephone TA 8-4100 CONSHOHOCKEN, PA.

Talmantez Rudolph (Marion) drftsmn r DeKalb pike EN Twp
Talone Ernest T (Phoebe A) osteopath 807 W Main h do
—Leonard A (Dorothy) (Wisler, Pearlstine, Talone & Gerber) lawyer 515 Swede r Conshohocken
Tamaki H T Dr pathologist Montg Hosp r Collegeville
Tambone Frank A h Sharon dr, UM Twp
Tamke Geo R F (Esther D) h 3 E Crossfield rd K of P, UM Twp
Tammaro Carmen (Ella L) formn r ns Crooked la King Manor, UM Twp
—Rocco (Rose M) (B'port Garage) h 464 Fairfield rd Black Horse
Tanara Anna opr B'port Pants Co r RD 1 Heston rd
—Jos N (Mary F) whsemn h 234 Hamilton
—Wm (Anna) mach h es Heston av J'ville
Tancrede Anthony L (Adeline R) leader h 51 W 5th B'port
—Louis D (Cath M) quarry wkr r 124 W 7th B'port
—Mary T r 51 W 5th B'port
—Philomena opr B'port Pants Co r 51 W 5th B'port
—Rose M wid Louis r 51 W 5th B'port
—Salvatore (Philomena) box mkr I F March's Sons Co r 51 W 5th B'port
—Vincent (Elsie) quarry wkr h 124 W 7th B'port
—Vincent J jr, hlpr Tose Inc r 124 W 7th B'port
Taney Anna (Anne Tawney) r Bethel rd RD 2 Lansdale
—Elroy r 35 W 2d B'port
—Horace L meter rdr Phila Elec Co r RD 1 Pottstown
—Jacob produce r 705 W Marshall
—Walter B (Idella M) custdn h 705 W Marshall
Tanksley Eliz C Mrs atndt N'town State Hosp r 1002 Willow
—Jas E (Eliz C) r 1002 Willow
Taormina Angelo (Mary) bldr h 1508 Sandy Hill rd
—Augustus shipper N'town Magnesia & Asbestos Co r 411 Walnut
—Eleanor h 351 E Airy
—Fannie wid Accursio h 632 Moore
—Jas (Mary) lab h 634 Moore
—John J (Florence T) clk Jos J Zummo Hardware Co h 109 Selma
—Leonard (Josephine) h 761 Sandy
—Lillian T mdse girl F W Woolworth Co r 632 Moore
—Mario M (Marie) lab h 625 E Oak
—Mary r 411 Walnut
—Mary L nurse Riverview Osteopathic Hosp r 632 Moore
—Morris (Rose) truck driver h 724 E Marshall
—Morris J (Ethel R) mach h 110 W Freedley
—Peter lab h 411 Walnut
—Phillip (Mary) h 724 E Marshall
—Phillip jr, textile wkr r 724 E Marshall
—Tony (Sue) trucking 1406 Boyer blvd Curren Ter h do
—Vincent lab r 351 E Airy
Tapallolli C r 212 Cherry
Tappenden Wm F agt Philanthrophic Mut Life Ins Co r Philadelphia
Tarantino Anna tube wkr Lansdale Tube r 3 W Front B'port
—Jos (Jennie) water tndr h 3 W Front B'port
Tarbutton Alice Mrs fountain clk Baron's Canteen r 17 Walker la K of P, UM Twp
Tarhovicky John brkmn r 38 Summit Sland, UM Twp
Tarhovicky
—Margt tube wkr r 38 Summit Sland, UM Twp
—Michl (Mary) lab h 38 Summit Sland, UM Twp
—Veronica tube wkr r 38 Summit Sland, UM Twp
Tarlecki Alf L (Florence) electn h 501 Ford B'port
—David R lab h 661 Chain
—Donald F ofc wkr r 41 W Rambo B'port
—Edmund (Margt) blr mkr h 405 Holstein B'port
—Henry P (Dorothy) (Cherio Cafe) h 1801 Wayne dr J'ville
—Leonard M (Mary) electn (Philadelphia) h 41 W Rambo B'port
—Richd (Alice) musn h 1 Valley View cir DeKalb Manor
Tarlecky Marie Mrs cash Norris Theatre r Collegeville
—Melvina wid Frank J h 21 W 5th B'port
Tarleki Edw (Yvonne) electn h 1200 Ridge rd Blk Horse
Tarloski Leon (Anna D) lab John Wood r 900 Arch
—Steph (Jean) truck driver h 801 Wash Sburg
—Theo A atndt N'town State Hosp r Conshohocken
Tarmin Augie J driver Tose Inc r Graterford
Tarnopol Jack (Coney Island Lunch) and (Gus' Steak Shop) r Philadelphia
—Leon (Coney Island Lunch) and (Gus' Steak Shop) r Philadelphia
Tarrisi Mauro jr (Ann M) lab h 22½ Ross Mogeetown
Tarvosky Ann waitress Danny's Diner r 548 Grove
Tasca Francis appr prsmn r 2609 Swede rd EN Twp
Taschner Christine wid Frank h 130 Wayne av
—Edw A bottler Adam Scheidt Brewing Co r 130 Wayne av
—Frank J (Anna) slsmn Continental Baking Co r 1005 Cherry
—Patricia Ann ofc clk Chas W Mann Motor Co r 1005 Cherry
Tassione Paul (Mary) clk h 131 Wayne av
Tassoni Anna L clk Pa Liquor Control Bd Store No 4601 r 630 W 4th B'port
—Saml P (Nancy M) truck driver h Henderson rd K of P UM Twp
Tate Fred H (Agnes R) lab h 140 Liberty av J'ville
—Geo J (Jane N) photo-engr h 2 E Church rd E, Ply Valley
—Harold J (Virginia) elec eng h Hillside rd K of P, UM Twp
—Jessie A (Essie M) stone mason Dominic J Volpicelli h 823 Violet
—John H (Virginia B) clk h 1506 Harding blvd
—Wm C mgr Hajoca Corp r Havertown
Tatnall Gibbons shop supt McCarter Iron Works Inc r 50 Rosedale av Stradford
Taubel Mary A wid Lewis E h 1246 W Main
Taugner Magdalena K Mrs seamer Helena Hosiery Mill r Fairview Village
—Nicholas M (Magdalena K) brewer Adam Scheidt Brewing Co r Fairview Village
Tavani Philip E (Betty E) sls clk Vincenzo C Tavani r 300 Prospect av B'port
—Vincenzo C gro 300 Prospect av B'port h do
Tawney Anne (Anna Taney) women's apparel 622 DeKalb

WITHROW R. LAW
REALTOR
INSURANCE
TEL. BRoadway 2-1201
621 DeKALB ST.
Norristown Pa.

Where To Buy . . . See "Buyers' Guide" and Classified Business Section On Yellow Paper Immediately Following Alphabetical List of Names

ELGIN H. LENHARDT & SON
DISTRICT AGENTS
THE TRAVELERS INSURANCE CO.
52 E. PENN STREET Telephone BRoadway 5-3317

Taxis Alf L jr Hon (Lydia G) pres judge Orphans Court 400 Swede rm 506 h 1414 Powell
—Wm whol slsmn Stroehmann Bros Co r 251 Lexington av Lansdowne
Taylor Albert (Margt) aircraft pilot h 805 Clover la Ply Valley
—Anna wid Butler r 383 E Lafayette
—Calbert L (Edna M) lab h Brower rd, UM Twp
—Chas J (Thelma) slsmn h 2632 Hillcrest av Penn Square
—Claude H (Mary E) dept head h 3052 Stony Creek rd Penn Sq Village
—Deborah M atndt N'town State Hosp r 343 E Airy
—Diane nurses aide Sacred Heart Hosp r 821 Smith
—Donald J hlpr r Church rd K of P, UM Twp
—Edw (Rozella) lab (Consho) h 1042 Willow
—Eliza wid Henry r 430 Moore
—Eliz Mrs h 324 George
—Eliz wid Geo r 2632 Hillcrest av Penn Square
—Etta nurses aide Sacred Heart Hosp r 145 Ann
—Evelyn L atndt N'town State Hosp r RD 2 Lansdale
—Florence K Mrs h 1823 Powell
—Florence R Mrs r 1000 Swede
—Francis H (Marion E) tapper h 204 DeKalb B'port
—Gary V whse hlpr Glenside Wholesale Co r 2632 Hillcrest av Penn Sq
—Geo, USA r 145 Ann
—Geo W (Isabelle R) chauf h 821 Smith
—Hal E (Alice B) cabt mkr 217-219 Pearl h do
—Harold E jr, cabt mkr r 217 Pearl
—Harriet cln Eisenhower Sr High sch r 301 E Marshall
—Harry F (Viola F) plant eng Am Screw Co h 37 Orchard la J'ville
—Harry L (Ethel E) contr hlpr h King of Prussia rd K of P, UM Twp
—Howard W (Marie M) h 1219 W Oak
—Isabelle R atndt N'town State Hosp r 821 Smith
—Jacqueline L studt N'town State Hosp r 928 W Wash
—John E r 549 Cherry
—Jonathan R (Clarena) police Boro of N'town h 218 E Spruce
—Josephine r 2206 Rahway av EN Twp
—Kathleen M nurse r King of Prussia rd, K of P, UM Twp
—Leonard (Geraldine) mech h 229 Bryans rd Penn Square Village
—Mary E waitress F W Woolworth Co r 3052 Stony Creek rd Penn sq
—Michl J (Irene) custdn USA Reserve Corps Center h ws Port Indian rd J'ville
—Nelson G r 821 Smith
—Nelson S (Rudwig L) (Young & Taylor) h 549 Chain
—P Franklyn (Arleen B) court sten Court of Common Pleas h 4 Wash av Wash Sq Gardens
—Rankin auto mech John Mitchell Auto Service r King of Prussia
—Robt B (Betty) prin David Rittenhouse Jr High sch h 627 Noble
—Robt N Rev (Eliz) pastor House of God Ch h 532 Cherry
—Roscoe B (Anna R) supvr inventory control h 7 Musket rd K of P, UM Twp
—Ruth nurses aide r 145 Ann
—Saml jr (Jacqueline) h 810 Swede

Taylor
—Saml T (Ethel E) h Church rd K of P, UM Twp
—& Son (Wm B and Wm H Taylor) hauling 232 E Spruce
—Thelma emp N'town Box Co r 2632 Hillcrest av
—W Malcom studt r 1222 Linwood av
—Walter L (Eleanor G) slsmn h 222 Woodlawn rd Penn Sq Village
—Warren (Nancy L) mech Grisdale & Riley and N'town Heat & Fuel Co h 922 W Airy
—Wm (Helen) h Pugh rd, UM Twp
—Wm driver Schuylkill Valley Gro Co Inc r Church rd K of P, UM Twp
—Wm B (Taylor & Son) h 232 E Spruce
—Wm D (Ruth M) truck driver h 16 Penfield av J'ville
—Wm H (Carolyn V) (Taylor & Son) r 232 E Spruce
—Wm M (Edna M) slsmn h 1222 Linwood av
—Wm R (Grace W) USA h 31 Tyler rd Henderson Pk UM Twp
Teaford Burton (Matilda) wldr h 93 Summit Sland UM Twp
—Marion lab r 93 Summit Sland UM Twp
Teafore John lab h 627 Cherry
Teal Percy P (Edwina W) h N Wales rd EN Twp
Teany Alfred J (Elsie C) mach opr h 37 W 2d B'port
—Anna M wid Chas W mach opr h 129 W Marshall
—Doris I grad nurse 129 W Marshall r do
—E Jane wid Emmor A r 1219 Markley
—Earl (Mary) slsmn h 7 Kingwood rd K of P, UM Twp
—J Harry real est and ins 530 DeKalb r 1054 Willow
—M Davis (Mabel V) shipper h 317 Harding blvd
Tecco Herman (Anna) eng h 202 Kingwood rd K of P, UM Twp
Techman Andrew (Mary) r 438 S Trooper J'ville
—John (Anna) lab h 225 Bradley Sburg
—Jos tire bldr r 438 S Trooper J'ville
Tecklenburg Robt H lndry hlpr N'town State Hosp r do
Tedino Ernest (Nancy) millwright hlpr (Consho) h 755 Astor
Tedor Andrew baker Perfection Bakery h Collegeville
Teen Towne (Jack Korn) children's wear 73 E Main
Tella Michl (Natalina) emp B'port Pants Co h 251 E Oak
—Natalina Mrs opr N'town Rug Mfg Co r 251 E Oak
Telshaw Fred W lndry mn N'town State Hosp r do
Temme Elaine Mrs nurse h 718 Clover la Ply Valley
—Gervin R (Gilda) telephone installer h 3013 Cottage la Penn Sq Village
—Henry (Doris E) supvr h 203 Woodlawn rd Penn Sq Village
Tempest Norman A (Josephine E) archt drftsmn Crawford & Friend Architect & Engineers h 115 Hancock av Coleston
Temple Lloyd clk Tose Inc r Willow Grove
Templeton Anne L ofc clk (Bridgeport) r 1531 Willow
—Arth N (Helen M) lubricator Lee Templeton Motor Co h 704 Kohn
—David F (May E) tool mkr h rear 1020 E Main
—Florence A r 27 Hillview rd K of P, UM Twp

The Times Herald
"An American Newspaper Since 1799"
410 MARKLEY ST. Phone BRoadway 2-2500 NORRISTOWN

Templeton
—Harry R (Rosella E) water tndr h 707 Kohn
—Jas A truck driver Hannaway Gordon r Trooper
—Janice M ofc clk (Bridgeport) r 1531 Willow
—John H (Emma) h 928 W Lafayette
—John Harris (Ethel M) electn h 840 Woodbrook la Ply Valley
—Lee (Lee Templeton Motor Co) and pres-treas Lee Templeton Motor Parts Inc h 1426 Harding blvd
TEMPLETON LEE MOTOR CO. (Lee and Leroy N Templeton) DeSoto-Plymouth sales and service 1416 W Main tel BR 5-5100 —See page 8 Buyers' Guide and left side lines
—Lee Motor Parts Inc, Lee Templeton pres-treas Leroy N Templeton sec whol motor parts 1416 W Main J'ville
—Leroy N (June H) (Lee Templeton Motor Co) and sec Lee Templeton Motor Parts Inc h 73 N Schuylkill av J'ville
—Leroy N jr, studt r 73 N Schuylkill av J'ville
—Richd (Grace M) mach opr h 923 W Lafayette
—Robt G, USA r 1531 Willow
—Thos F sr (Anna M) h 1531 Willow
—Thos F (Edith A) process eng (King Manor) h 710 Buttonwood
—Virgil P (Dorothea A) wldr Alan Wood h 90 N Monte av J'ville
—Virgil P jr, USA r 90 N Montgomery av J'ville
Templin Richd D (Eliz) adv solr N'town Times Herald r 2105 Coles blvd Coleston
—Walter C (Minnie E) mach h 2105 Coles blvd Coleston
—Walter M chf eng Aircraft Products Co r Trooper
Tenaro Nicholas (Rose) lab N'town Magnesia & Asbestos Co h 209 E Penn
Termina Mary twister N'town Rug Mfg Co r 634 Moore
Termine Albert B huckster 512 High r do
—Anna r 512 High
—Anthony (Frances) clk h 1804 Powell
—Benj (Jennie) h 319 Moore
—Cath bundler Freece-Larsen Inc r 319 Moore
—Chas (Mary) mixer h 1652 Markley
—Chas (Rose M) tube wkr h 432 Moore
—Frank clk r 512 High
—Frank J (Palma J) distr frozen foods h 1219 Astor
—Jos C huckster 512 High r do
—Jos M (Joanne R) atndt DeKalb St Esso Servicenter h rear 521 E Airy
—Lillian mounter (Lansdale) r 319 Moore
—Lillian wid Jos M r 1432 Powell
—Mary Mrs h 29 E Chestnut
—Menzi H (Lillian A) pipe mkr N'town Magnesia & Asbestos Co h 316 Hamilton
—Michl (Carmella) driver r 522 Arch
—Michl J (Cath R) slsmn h 1729 Markley
—Rose wid Chas h 512 High
—Russell S (Velma M) atndt DeKalb St Esso Servicenter h 623 Chain
—Salvatore (Ann) bandberry opr (Oakes) h 1933 Clearview av J'ville
Terpoilli Anthony (Ann M) jan h 122 W 5th B'port
—Chas C (Eliz) air braker insp h 401 E Basin
—Dominic (Sadie P) steel wkr h 601 Forest av J'ville
—Emma Mrs nurses aide Sacred Heart Hosp r ws Lawn av 3 s W Main J'ville

Terpoilli
—Geo (Emma) crane opr h ws Lawn av 3 s W Main J'ville
—Gus J (Helen T) tire bldr h 504 Norris
—Jas (Eleanor B) overseer h 255 E Main
—Pasquale (Loretta Mary) h 46 W Front B'port
—Sadie P Mrs cafeteria wkr Thos J Stewart Jr High sch r 601 Forest av J'ville
Terpollili John (Irene) railroad wkr (Upper Merion) h 32 W Front B'port
Terpollio Nicholas (Jenny) lab Rdg RR r 569 E Lafayette
Terrell Henry A (Mabel L) tire wkr (Oaks) h 554 Stanbridge
—Mabel waitress Bungalow Inn
Terry John V (Frances M) eng Phila Elec Co h 14 Edgewood rd School House Manor UM Twp
Tescione Gennaro (Elvira) lab (Consho) h 305 E Fornance
—Mary millwkr r 305 E Fornance
Testa Anna Mrs emp L Frank Markel & Sons r ns Coleman av Black Horse
—Chas A (Mary) bottler Adam Scheidt Brewing Co h 1729 W Marshall J'ville
—Chas J (Cath E) (Bren Vale Diner) h 111 W Freedley
—Dolores clk r 301 Jefferson Black Horse
—Domenick (Lucy) conveyor opr h 317 E Penn
—Frank (Anna) steel wkr h 216 Coleman av Blk Horse
—Frank J (Marian) cement mixer h 107 Lawnton rd DeKalb Manor
—Ida E Mrs atndt N'town State Hosp h 42 Oxford cir J'ville
—John P lab r 301 Jefferson Blk Horse
—Marion E emp L Frank Markel & Sons r 107 Lawnton rd
—Mary emp L Frank Markel & Sons r 301 Jefferson Blk Horse
—Pasquale (Mary) h 301 Jefferson Black Horse
—Robt, USAF r 111 W Freedley
—Sabino, USA r 322 Lucetta av Blk Horse
—Salvatore J, USA r 216 Coleman av Blk Horse
—Saml (Mary) blksmith h 322 Lucetta av Blk Horse
Teti Jos (Marion) h 806 Renel rd Plymouth Valley
Tettemer Normand B (Margt H) h 108 Pleasant rd Ply Valley
Teubner Edmund R treas Am Asbestos Textile Corp r Horsham
Teufel Marguerite M wid Jos gro 807 George h do
Textile Workers Union of Am Local No 828 CIO meet 3d Sat 228 W Main
Thacker Jesse emp United Pipe Column & Railing Co r 648 Chain
—Ray E (Dolores M) plmb h 9 Penfield av J'ville
—Raymond W (Birdamae) genl mgr Watt Warehousing Co Inc h 17 Schuylkill av J'ville
Thackeray Willard H (Margt) bartndr h 766 George
Thiele Jas L r 905 DeKalb
Thim Melville (Alva) sub formn h ss W Main J'ville
—Robt M (Thim's Esso Service Station) r 723 E Airy
Thim's Esso Service Station (Robt M Thim) 248 W Lafayette
Thissell Bessie N Mrs nursing home (Roxborough) h 4 Terrace rd Curren Ter
Thoman Jerry W (Mary H) prod mgr (Phila) h 55 N Prospect av J'ville

Since 1924
ROBERT SNYDER
JEWELER of Distinction
DIAMONDS
WATCHES
SILVER
CHINA
LUGGAGE
Tel. BR 5-2961
12 E. MAIN STREET

YERGER & FENIMORE
NATIONAL ASSOCIATION OF REAL ESTATE BOARDS REALTORS
Real Estate
Insurance
2239 DeKALB ST.
Norristown
TEL. BR 2-5400

ELGIN H. LENHARDT & SON
DISTRICT AGENTS
THE TRAVELERS INSURANCE CO.
52 E. PENN STREET Telephone BRoadway 5-3317

Taxis Alf L jr Hon (Lydia G) pres judge Orphans Court 400 Swede rm 506 h 1414 Powell
—Wm whol slsmn Stroehmann Bros Co r 251 Lexington av Lansdowne
Taylor Albert (Margt) aircraft pilot h 805 Clover la Ply Valley
—Anna wid Butler r 383 E Lafayette
—Calbert L (Edna M) lab h Brower rd, UM Twp
—Chas J (Thelma) slsmn h 2632 Hillcrest av Penn Square
—Claude H (Mary E) dept head h 3052 Stony Creek rd Penn Sq Village
—Deborah M atndt N'town State Hosp r 343 E Airy
—Diane nurses aide Sacred Heart Hosp r 821 Smith
—Donald J hlpr r Church rd K of P, UM Twp
—Edw (Rozella) lab (Consho) h 1042 Willow
—Eliza wid Henry r 430 Moore
—Eliz Mrs h 324 George
—Eliz wid Geo r 2632 Hillcrest av Penn Square
—Etta nurses aide Sacred Heart Hosp r 145 Ann
—Evelyn L atndt N'town State Hosp r RD 2 Lansdale
—Florence K Mrs h 1823 Powell
—Florence R Mrs r 1000 Swede
—Francis H (Marion E) tapper h 204 DeKalb B'port
—Gary V whse hlpr Glenside Wholesale Co r 2632 Hillcrest av Penn Sq
—Geo, USA r 145 Ann
—Geo W (Isabelle R) chauf h 821 Smith
—Hal E (Alice B) cabt mkr 217-219 Pearl h do
—Harold E jr, cabt mkr r 217 Pearl
—Harriet cln Eisenhower Sr High sch r 301 E Marshall
—Harry F (Viola F) plant eng Am Screw Co h 37 Orchard la J'ville
—Harry L (Ethel E) contr hlpr h King of Prussia rd K of P, UM Twp
—Howard W (Marie M) h 1219 W Oak
—Isabelle R atndt N'town State Hosp r 821 Smith
—Jacqueline L studt N'town State Hosp r 928 W Wash
—John E r 549 Cherry
—Jonathan R (Clarena) police Boro of N'town h 218 E Spruce
—Josephine r 2206 Rahway av EN Twp
—Kathleen M nurse r King of Prussia rd, K of P, UM Twp
—Leonard (Geraldine) mech h 229 Bryans rd Penn Square Village
—Mary E waitress F W Woolworth Co r 3052 Stony Creek rd Penn sq
—Michl J (Irene) custdn USA Reserve Corps Center h ws Port Indian rd J'ville
—Nelson G r 821 Smith
—Nelson S (Rudwig L) (Young & Taylor) h 549 Chain
—P Franklyn (Arleen B) court sten Court of Common Pleas h 4 Wash av Wash Sq Gardens
—Rankin auto mech John Mitchell Auto Service r King of Prussia
—Robt B (Betty) prin David Rittenhouse Jr High sch h 627 Noble
—Robt N Rev (Eliz) pastor House of God Ch h 532 Cherry
—Roscoe B (Anna R) supvr inventory control h 7 Musket rd K of P, UM Twp
—Ruth nurses aide r 145 Ann
—Saml jr (Jacqueline) h 810 Swede

Taylor
—Saml T (Ethel E) h Church rd K of P, UM Twp
—& Son (Wm B and Wm H Taylor) hauling 232 E Spruce
—Thelma emp N'town Box Co r 2632 Hillcrest av
—W Malcom studt r 1222 Linwood av
—Walter L (Eleanor G) slsmn h 222 Woodlawn rd Penn Sq Village
—Warren (Nancy L) mech Grisdale & Riley and N'town Heat & Fuel Co h 922 W Airy
—Wm (Helen) h Pugh rd, UM Twp
—Wm driver Schuylkill Valley Gro Co Inc r Church rd K of P, UM Twp
—Wm B (Taylor & Son) h 232 E Spruce
—Wm D (Ruth M) truck driver h 16 Penfield av J'ville
—Wm H (Carolyn V) (Taylor & Son) r 232 E Spruce
—Wm M (Edna M) slsmn h 1222 Linwood av
—Wm R (Grace W) USA h 31 Tyler rd Henderson Pk UM Twp
Teaford Burton (Matilda) wldr h 93 Summit Sland UM Twp
—Marion lab r 93 Summit Sland UM Twp
Teafore John lab h 627 Cherry
Teal Percy P (Edwina W) h N Wales rd EN Twp
Teany Alfred J (Elsie C) mach opr h 37 W 2d B'port
—Anna M wid Chas W mach opr h 129 W Marshall
—Doris I grad nurse 129 W Marshall r do
—E Jane wid Emmor A r 1219 Markley
—Earl (Mary) slsmn h 7 Kingwood rd K of P, UM Twp
—J Harry real est and ins 530 DeKalb r 1054 Willow
—M Davis (Mabel V) shipper h 317 Harding blvd
Tecco Herman (Anna) eng h 202 Kingwood rd K of P, UM Twp
Techman Andrew (Mary) r 438 S Trooper J'ville
—John (Anna) lab h 225 Bradley Sburg
—Jos tire bldr r 438 S Trooper J'ville
Tecklenburg Robt H lndry hlpr N'town State Hosp r do
Tedino Ernest (Nancy) millwright hlpr (Consho) h 755 Astor
Tedor Andrew baker Perfection Bakery h Collegeville
Teen Towne (Jack Korn) children's wear 73 E Main
Tella Michl (Natalina) emp B'port Pants Co h 251 E Oak
—Natalina Mrs opr N'town Rug Mfg Co r 251 E Oak
Telshaw Fred W lndry mn N'town State Hosp r do
Temme Elaine Mrs nurse h 718 Clover la Ply Valley
—Gervin R (Gilda) telephone installer h 3013 Cottage la Penn Sq Village
—Henry (Doris E) supvr h 203 Woodlawn rd Penn Sq Village
Tempest Norman A (Josephine E) archt drftsmn Crawford & Friend Architect & Engineers h 115 Hancock av Coleston
Temple Lloyd clk Tose Inc r Willow Grove
Templeton Anne L ofc clk (Bridgeport) r 1531 Willow
—Arth N (Helen M) lubricator Lee Templeton Motor Co h 704 Kohn
—David F (May E) tool mkr h rear 1020 E Main
—Florence A r 27 Hillview rd K of P, UM Twp

The Times Herald
"An American Newspaper Since 1799"
410 MARKLEY ST. Phone BRoadway 2-2500 NORRISTOWN

Templeton
—Harry R (Rosella E) water tndr h 707 Kohn
—Jas A truck driver Hannaway Gordon r Trooper
—Janice M ofc clk (Bridgeport) r 1531 Willow
—John H (Emma) h 928 W Lafayette
—John Harris (Ethel M) electn h 840 Woodbrook la Ply Valley
—Lee (Lee Templeton Motor Co) and pres-treas Lee Templeton Motor Parts Inc h 1426 Harding blvd
TEMPLETON LEE MOTOR CO (Lee and Leroy N Templeton) DeSoto-Plymouth sales and service 1416 W Main tel BR 5-5100 —See page 8 Buyers' Guide and left side lines
—Lee Motor Parts Inc, Lee Templeton pres-treas Leroy N Templeton sec whol motor parts 1416 W Main J'ville
—Leroy N (June H) (Lee Templeton Motor Co) and sec Lee Templeton Motor Parts Inc h 73 N Schuylkill av J'ville
—Leroy N jr, studt r 73 N Schuylkill av J'ville
—Richd (Grace M) mach opr h 923 W Lafayette
—Robt G, USA r 1531 Willow
—Thos F sr (Anna M) h 1531 Willow
—Thos F (Edith A) process eng (King Manor) h 710 Buttonwood
—Virgil P (Dorothea A) wldr Alan Wood h 90 N Monte av J'ville
—Virgil P jr, USA r 90 N Montgomery av J'ville
Templin Richd D (Eliz) adv solr N'town Times Herald r 2105 Coles blvd Coleston
—Walter C (Minnie E) mach h 2105 Coles blvd Coleston
—Walter M chf eng Aircraft Products Co r Trooper
Tenaro Nicholas (Rose) lab N'town Magnesia & Asbestos Co h 209 E Penn
Termina Mary twister N'town Rug Mfg Co r 634 Moore
Termine Albert B huckster 512 High r do
—Anna r 512 High
—Anthony (Frances) clk h 1804 Powell
—Benj (Jennie) h 319 Moore
—Cath bundler Freece-Larsen Inc r 319 Moore
—Chas (Mary) mixer h 1652 Markley
—Chas (Rose M) tube wkr h 432 Moore
—Frank clk r 512 High
—Frank J (Palma J) distr frozen foods h 1219 Astor
—Jos C huckster 512 High r do
—Jos M (Joanne R) atndt DeKalb St Esso Servicenter h rear 521 E Airy
—Lillian mounter (Lansdale) r 319 Moore
—Lillian wid Jos M r 1432 Powell
—Mary Mrs h 29 E Chestnut
—Menzi H (Lillian A) pipe mkr N'town Magnesia & Asbestos Co h 316 Hamilton
—Michl (Carmella) driver r 522 Arch
—Michl J (Cath R) slsmn h 1729 Markley
—Rose wid Chas h 512 High
—Russell S (Velma M) atndt DeKalb St Esso Servicenter h 623 Chain
—Salvatore (Ann) bandberry opr (Oakes) h 1933 Clearview av J'ville
Terpoilli Anthony (Ann M) jan h 122 W 5th B'port
—Chas C (Eliz) air braker insp h 401 E Basin
—Dominic (Sadie P) steel wkr h 601 Forest av J'ville
—Emma Mrs nurses aide Sacred Heart Hosp r ws Lawn av 3 s W Main J'ville

Terpoilli
—Geo (Emma) crane opr h ws Lawn av 3 s W Main J'ville
—Gus J (Helen T) tire bldr h 504 Norris
—Jas (Eleanor B) overseer h 255 E Main
—Pasquale (Loretta Mary) h 46 W Front B'port
—Sadie P Mrs cafeteria wkr Thos J Stewart Jr High sch r 601 Forest av J'ville
Terpollili John (Irene) railroad wkr (Upper Merion) h 32 W Front B'port
Terpollio Nicholas (Jenny) lab Rdg RR r 569 E Lafayette
Terrell Henry A (Mabel L) tire wkr (Oaks) h 554 Stanbridge
—Mabel waitress Bungalow Inn
Terry John V (Frances M) eng Phila Elec Co h 14 Edgewood rd School House Manor UM Twp
Tescione Gennaro (Elvira) lab (Consho) h 305 E Fornance
—Mary millwkr r 305 E Fornance
Testa Anna Mrs emp L Frank Markel & Sons r ns Coleman av Black Horse
—Chas A (Mary) bottler Adam Scheidt Brewing Co h 1729 W Marshall J'ville
—Chas J (Cath E) (Bren Vale Diner) h 111 W Freedley
—Dolores clk r 301 Jefferson Black Horse
—Domenick (Lucy) conveyor opr h 317 E Penn
—Frank (Anna) steel wkr h 216 Coleman av Blk Horse
—Frank J (Marian) cement mixer h 107 Lawnton rd DeKalb Manor
—Ida E Mrs atndt N'town State Hosp h 42 Oxford cir J'ville
—John P lab r 301 Jefferson Blk Horse
—Marion E emp L Frank Markel & Sons r 107 Lawnton rd
—Mary emp L Frank Markel & Sons r 301 Jefferson Blk Horse
—Pasquale (Mary) h 301 Jefferson Black Horse
—Robt, USAF r 111 W Freedley
—Sabino, USA r 322 Lucetta av Blk Horse
—Salvatore J, USA r 216 Coleman av Blk Horse
—Saml (Mary) blksmith h 322 Lucetta av Blk Horse
Teti Jos (Marion) h 806 Renel rd Plymouth Valley
Tettemer Normand B (Margt H) h 108 Pleasant rd Ply Valley
Teubner Edmund R treas Am Asbestos Textile Corp r Horsham
Teufel Marguerite M wid Jos gro 807 George h do
Textile Workers Union of Am Local No 828 CIO meet 3d Sat 228 W Main
Thacker Jesse emp United Pipe Column & Railing Co r 648 Chain
—Ray E (Dolores M) plmb h 9 Penfield av J'ville
—Raymond W (Birdamae) genl mgr Watt Warehousing Co Inc h 17 Schuylkill av J'ville
Thackeray Willard H (Margt) bartndr h 766 George
Thiele Jas L r 905 DeKalb
Thim Melville (Alva) sub formn h ss W Main J'ville
—Robt M (Thim's Esso Service Station) r 723 E Airy
Thim's Esso Service Station (Robt M Thim) 248 W Lafayette
Thissell Bessie N Mrs nursing home (Roxborough) h 4 Terrace rd Curren Ter
Thoman Jerry W (Mary H) prod mgr (Phila) h 55 N Prospect av J'ville

Since 1924
ROBERT SNYDER
JEWELER of Distinction
DIAMONDS
WATCHES
SILVER
CHINA
LUGGAGE
Tel. BR 5-2961
12 E. MAIN STREET

YERGER & FENIMORE
NATIONAL ASSOCIATION OF REAL ESTATE BOARDS REALTORS
Real Estate
Insurance
2239 DeKALB ST.
Norristown
TEL. BR 2-5400

Arthur H. Bailey *J. Paul Bailey*
Bailey Funeral Chapel
Office Phone BR 2-0414 — Residence Phone BR 5-7959
815-17 W. MARSHALL STREET NORRISTOWN, PENNA.

Thomas Ada R r 523 Hamilton
—Ann M waiter r 212 E Freedley
—Anne Mrs sls clk Joy Kiddie Shop r 548 Grove B'port
—Byron L (Ida M) plmb 649 Haws av h do
—C Allen jr (Dorothy M) h S Schuylkill av J'ville
—Carabelle r 107 W Penn
—Carrie M wid John G h 521 Stanbridge
—Cath J waitress Yankee Clipper r 403 E Main
—Chas E (Lida L) h Warner rd, UM Twp
—Charlotte M atndt N'town State Hosp r 906 Smith
—Danl S clk h 719 Swede
—Danl S jr, bottler Adam Scheidt Brewing Co r Collegeville
—David J lab (Oakes) r 521 Stanbridge
—Donald stock clk Chatlin's Dept Store Inc h 200 E Main apt 12
—Edgar B (Eleanor W) slsmn h 11 Hawthorn rd K of P, UM Twp
—Edna wid Allen domestic h 1056 Willow low
—Elaine T r 212 E Freedley
—Eliz A clk r 318 W Roberts
—Emily D sls clk Norris Lndry Speede Cleaners Inc r 546 Nutt rd Phoenixville
—Ernst T insp Pa Dept of Highways r 723 Main Red Hill
—Estelle h 1640 Hartranft av J'ville
—Eva G wid Ralph E h 318 W Roberts
—Evan F (Vera O) piano repr and tuner 809 Erlen rd Ply Valley h do
—Evelyn H waitress r 212 E Freedley
—Francis H (Kathleen J) eng h 1205 DeKalb King Manor UM Twp
—Geo (Edna M) layer out h 207 Oak Tree rd Penn Sq Village
—Geo R (Margt E) stat installer h 810 Erlen rd Ply Valley
—Harold (Margt) mach h 635 Haws av
—Harvey lab r 235 W Lafayette
—Helen M ofc wkr r ns Crooked la King Manor UM Twp
—Henry H (Mary Y) tel eng h 322 W Fornance
—Horace jan Court House r Ardmore
—Ivan (Margt E) tire curer h 726 Renel rd Ply Valley
—Jas (Sarah E) lab h 233 Diamond av Blk Horse
—Jas (Charlotte) lab r 906 Smith
—Jay F (Cecelia T) baker Stroehmann Bros Co h 1417 James J'ville
—Jesse S (Edna A) mach h 1420 Pine
—Joan A Mrs clk Phila Elec Co r Phoenixville
—John J (Anna M) mach h ns Crooked la King Manor UM Twp
—John J jr, br mgr Colonial Auto Supply r ns Crooked la King Manor UM Twp
—John M (Ann) mtcemn Montg Hosp h 548 Grove B'port
THOMAS JOHN S JR (Eliz F) pres Norristown Motors Inc office 1101 E Main tel BR 2-5545 h Graves road, Norristown RD 4
—Jos A (Rhoda R) bkpr Hausner & Leopold r 307 Trooper rd J'ville
—Jos B (Mary D) member N'town Bd of Health h 702 Stanbridge
—Jos K (Ann T) truck driver (Consho) h 16 Stanbridge
—Jos P (Pearl M) flagmn PRR h 212 E Freedley
—Kathryn waitress h 403 E Main
—Kathryn B h 531 Hamilton

Thomas
—Lawrence J (Kathleen N) mach h 73 Nancy's la K of P, UM Twp
—Lee J (Mary E) mech Tose Inc h 505 Stanbridge
—Lona M h 1425 Astor
—Lonnie jr (Ella R) driver r 520 Cherry
—Louis C (Mary) mach h 4 Powderhorn rd K of P, UM Twp
—Luncheonette (Pearl M Thomas) 309 W 4th B'port
—Mabel B h 2137 W Main J'ville
—Margt K Mrs tchr WN Cons Pub Sch r 635 Haws av
—Mary prsr Norris Lndry Speede Cleaners Inc r 511 E Basin
—Mary L tchr r 217 E Wood
—McKinley (Cora) lumber wkr h 217 E Wood
—Mildred R serv rep Bell Tel h 1313 DeKalb
—Miriam G Mrs sls clk Mr Mary M Giannone r Phoenixville
—Nevin E lndrymn N'town State Hosp r 211 E Brown
—Nora Mrs matron Montg County Prison r 35 E Airy
—Pearl M Mrs (Thomas Luncheonette) r 212 E Freedley
—Robt P atndt N'town State Hosp r do
—Roy A whol coal h 503 Haws av
—Roy A jr, chemist r 503 Haws av
—Ruth A emp L Frank Markel & Sons r 1209 Markley
—Sara wid Arth J clk h 1928 Juniata rd J'ville
—Shirley A lndrs N'town State Hosp r 211 E Brown
—Shirley M asst librarian N'town Public Library r 521 Stanbridge
—Sophie domestic r 330 Green
—Stanley photog Dist Atty's Ofc r Conshohocken
—Tessie Mrs r 519 E Lafayette
—Vera T Mrs hosiery wkr r 1213 Powell
—Willard J jr (Alvera M) slsmn h 721 Woodbrook la Ply Valley
Thomasella Harry (Rose) mtcemn r 253 E Oak
Thompson —— 35 Kormar rd, E Ply Valley
—Airy wid Tome h 234 E Penn
—Annie wid Raymond h 551 Arch
—Bertha L Mrs clk Speed-E Cleaners r 100 W Main
—Carrie r 233 W Lafayette
—Chas H (Stella A) mach opr h 226 Liberty av J'ville
—Clarence H supt Daring Paper Co r 300 Rogers rd Trooper
—D Paul sec-treas Natl Aircraft Corp r Broomall
—Danl M (Bertha L) h 217 Cherry apt 403
—David W r 130 Pleasant rd Plymouth Valley
—Earl (Anne W) supvr h Montgomery av UM Twp
—Edw J Rev chaplain State Hosp 600 Hamilton r do
—Eleanor ofc sec White Pigments Corp r 2 Heritage la RD 1 B'port
—Frank D (Christine) electn h 5 E Elm apt 1
—Fred sta atndt LaMonte Service Station r Philadelphia
—Gloria S studt r 807 Violet
—Harold E jr (Ann W) slsmn h 101 New Hope
—Jas prsr Foley Dry Cleaner r 1113 Willow
—Jas R (Jean) USAF r 2401 Rahway av, EN Twp

FRANK BATDORF
FLOOR, WALL and WINDOW COVERINGS
204 DeKALB STREET Telephone BR oadway 2-7825

E. EARL BARRETT
REALTOR
INSURANCE
Tel. BR 5-1165
Office 44 E. AIRY STREET (Opp. City Hall)
APPRAISING OF MONTGOMERY COUNTY REAL ESTATE A SPECIALTY

Thompson
—Jas W (Antoinette M) acct (Chester) h 206 New Hope Ply Valley
—Jean r 603 W Lafayette
—Jeanette nurse Sacred Heart Hosp r 224 E Hector Consho
—John E (Eugenia C) drftsmn (Phila) h 10 Lynn dr Whitehall Pk
—John F (Eleanor M) mach opr h 2 Heritage la K of P, UM Twp
—John L (Nettie M) steel wkr h 807 Violet
—John S (Naomi W) purch agt h 834 Stanbridge
—Laura W wid Jos W domestic h 2401 Rahway av EN Twp
—Lawrence R (Marion K) h 603 W Lafayette
—Leslie A (Lucile) chaplain USA Valley Forge Army Hosp h 444 Grove B'port
—Marie M domestic r 1024 Green
—Marvin L (Betty) asst supvr (Ambler) h 551 E Lafayette
—Mary M ofc sec r 834 Stanbridge
—Orville truck mech Nelson Dairies Inc r RD 1 Malvern
—Rae Mrs hosp atndt r 24 W Oak
—Robt W (Marcella N) hlpr Lerner h 130 Pleasant rd Ply Valley
—Vater wid Frank h 1053 Powell
—Walter lab h 1024 Green
—Walter E (Eleanor) stock clk Gilbert Store r 1053 Powell
—Wm A (Laura R) stat h 12 Wash av Wash Sq Gardens
—Wm P (A Rose) mtcemn h 608 W 4th B'port
Thoms Harry E jr (Mary H) pres N'town Assn of Life Underwriters h 16 Terrace rd Curren Ter
—William shop supt Mears-Kane-Ofeldt Inc r Phila
—Wm A (Margt B) slsmn Tube Methods Inc h Port Indian rd nr Egypt rd J'ville
Thomson Jas (Joan) archt h Gulph rd K of P, UM Twp
—Porcelite Paint Co, Steven J Vereb mgr 101 W Main
Thoraldson Martina H wid Ole domestic h 255 E Main
—Mary Mrs (Blue Ribbon Bar) r 205 DeKalb
—Ole r 205 W Main
—Richd (Mary) (Blue Ribbon Bar) h 205 DeKalb
Thorn Eug driver slsmn Nelson Dairies Inc r Audubon
Thornhill Theodore (Mattie) chemical wkr h 807 Thomas
Thornton Arth J (Hattie M) lab h 324 Moore
—Chas H (Ruth J) USAF h Croton rd UM Twp
—David B (Lillian J) millwright h 230 Burnside av J'ville
—Robt D atndt N'town State Hosp r Philadelphia
—Wm (Leola) mixer h 359 E Chestnut
Thorpe Alice Mrs ofc sec N'town Tile & Marble Co r Ridge pike J'ville
—Geo H (Dorothy E) guard h 38 N Jefferson av J'ville
—Geo H jr, gas sta atndt r 38 N Jefferson av J'ville
—Paul N jr (Janet S) slsmn h 620 Renel rd Ply Valley
—Robt D (Alice E) driver slsmn Nelson Dairies Inc h 2072 W Main J'ville
Thorsten Paul R driver slsmn Nelson Dairies Inc r 2 8th av Collegeville
Thorwarth Wm T (Frances K) phys h 28 Cinnamon Hill rd K of P, UM Twp

Thoumsin S Francis jr (Helen S) tchr h 825 Cherry la Ply Valley
Threlfall Jos r N Wales rd EN Twp
Thrift Shop (Montgomery Hosp Alumni) 1100 Powell
Thumm Carl C (Margt M) ship clk h 28 E Chestnut
—Carl J (Paula) plmb h 110 W Wood
—Harry E (Louise E) utility mn h 663 Stanbridge
—Wm D rug wkr r 28 E Chestnut
—Wm J (Johanna E) mach h 8 Colonial dr DeKalb Manor
—Wm J jr (Mariam E) electn h 12 Forest av
Thurman Alice L atndt N'town State Hosp r 1021 Willow
Thuss Paul J aud Peoples Natl Bank of Norristown r RD 1 Ambler
Tiberio Guerino lab N'town Magnesia & Asbestos Co r 766 Kohn
Tice David R atndt N'town State Hosp r do
—Simon (Hazel) h 105 Summit Sland UM Twp
Tidwell Wm lab h rear 1020 E Main
—Wm F (Mary B) driver Tose Inc r 730 George
Tiernan Bridget A atndt N'town State Hosp r Conshohocken
—Chas D atndt N'town State Hosp r Conshohocken
Tierney John F (Rita M) state police h 728 Clover la Ply Valley
Tiffani Anthony (Lena R) auto mech Ford Co r 811 W Elm
Tighe Frank W (Mina W) buyer Chatlin's Dept Store Inc r 4 Township Line rd EN Twp
—Jos C (Margt B) archt h 26 Edgewood rd Schoolhouse Manor UM Twp
—Robt F (Regina W) formn h 60 Powderhorn rd K of P UM Twp
Tileston Eliz G Mrs h 501 George
Tilhon Geo P (Barbara C) slsmn h 220 Woodlawn rd Penn Sq Village
Tillery Sue wid Russell h 42 E Elm
Tillman Jos linemn hlpr Phila Elec Co r 22 Schooline dr B'port
Tim's Sandwich Shop (Anthony Timbario) 143 W Main
Timbario Anthony (Tim's Sandwich Shop) r Plymouth Meeting
—John S (Lucy R) drftsmn r 620 E Marshall
—Jos P (Phyllis C) meat ctr h 464 Jefferson Blk Horse
—Loretta mach opr r 350 Manor av Black Horse
—Marian Mrs mach opr h 350 Manor av Blk Horse
—Thos h 620 E Marshall
Tiberio Harry clk h 1401 DeKalb
Timer John A (Margt M) mixer h 123 Colonial dr DeKalb Manor
TIMES HERALD THE (See Norristown Herald Inc) office 410 Markley cor W Airy tel BR 2-2500—See page 37 Buyers' Guide and right top lines
Timinski Anthony A (Dorothy) h 101 S Montgomery av J'ville
TIMKEN SILENT AUTOMATIC HEATING (March Heating Co) office and warehouse 207 W 4th Bridgeport tel BR 2-6541—See page 31 Buyers' Guide and left side lines
Timlin Anne M clk r 3 Heritage la K of P, UM Twp
—Frank X (Rosalie T) slsmn h 3 Heritage la K of P, UM Twp
Timmons Patk M (Ann) guard h 58 E Brown

Who Sells It?
Is Answered By the Classified Business Lists In this Directory

SHANNON COAL COMPANY
A. C. FLAD
Esso
FUEL OIL
Anthracite and Bituminous Coal
COKE
Tel. BR oadway 5-3953

J. FENTON CLOUD
REAL ESTATE — INSURANCE
507 SWEDE STREET Telephone BR oadway 2-3690

Timochenko John slsmn Stroehmann Bros Co r 132 E Church Souderton
Timons V Patk wtchmn Adam Scheidt Brewing Co r 58 E Brown
Tindall Ferdinand constn wkr h 10 Green
—Jos R (Renee P) ind specialist h 12 School Line dr Schoolhouse Manor, UM Twp
Tinie June A domestic r 113 Pearl
Tinker Edw L (Maude C) mtcemn h 1964 Juniata rd J'ville
Tinkler Clarence W (Louise K) whol cotton yarns and wadding (Phila) h 200 Rittenhouse blvd J'ville
—Fredk J (Irene E) mgr Stroehmann Bros Co h 58 N Wakefield rd J'ville
—Fredk J jr (Kay) sls eng h 206 Orchard la Penn Sq Village
—Mary Louise ofc sec Tinkler & Co (Phila) r 200 Rittenhouse blvd J'ville
Tinsmith Herbert D slsmn Parts Service Co r RD 2 Lansdale
—Walter H (Frida H) pipe ftr r 27 W Spruce
Tire Sales Co (Russell E Littlefield) 350 E Main
Tirpak Barbara tube wkr r 305 Summit Sland UM Twp
—John (Helen) lab h 22 Summit Sland UM Twp
—John sr (Barbara) steel wkr h 305 Summit Sland UM Twp
Titeman John pharm Penn Sq Pharmacy r Philadelphia
Title Abstract Co of Pa, Chalmer H Cunningham spl rep 104 W Main

TITLE INSURANCE CORPORATION OF PENNSYLVANIA THE, Gordon M Burlingame pres Joseph F Ruby v-pres Lester S Heebner title officer Robert Cosgrove asst title officer George Geasey jr, mgr Mary A Hammond asst title officer-asst mgr home office, Lancaster and Bryn Mawr avs, Bryn Mawr, Pa, Montgomery County Division and Branch 32 E Penn Norristown, Pa tel BR 5-3100

Titlow Donald W (Claire L) adv mgr (Collegeville) r 202 Noble
—Irvin L (Mabel) highway wkr Montg County h 537 Stanbridge
—Minnie V priv sec D M Yost Co r Fairview Village
TITLOW WALTER S (Estelle M) division sales manager Alan Wood Steel Company Coke and Chemicals Division, Conshohocken, Pa h 120 Lincoln ter Jeffersonville tel BR 5-2383
Titus Elmer W (Bernice E) carp h Ross rd K of P, UM Twp
—Glenn R r 618 W 4th B'port
—Myrtle M wid Elmer F r 618 W 4th B'port
Toadwine John E housemn Valley Forge Hotel r 212 E Spruce
Toal Jos B (Olga) oiler h 1616 James J'ville
—Lewis H jr (Gertrude) tool mkr h ws Heston av J'ville
Toarmina Peter scalemn Am Screw Co r 411 Walnut
Toas Hyman H (E Rebecca) h 638 Cherry
—Saml H (Beatrice) (Green's Drug Store) h 1648 Powell
Toberman Ralph O (Betty J) chem h 209 Orchard la Penn Sq Village
Tobias Clarence E jr, genl agt Provident Mut Life Ins Co of Phila and ins 1201 DeKalb h Cynwyd
—Floyd T (Goldie) carp h 815 George
Tobin Elmer J asst chf Stroehmann Bros r 1535 Werner rd Hatfield
—Geo serv slsmn Gulf Oil Corp r Centre Point
—Margt r StJoseph Protectory

Tobin
—Wm H (Bette) slsmn h 13 Constitution av J'ville
—Wm S (Eleanor) steel wkr h 702 Swede
Toby Cossie porter Montg Hosp r 137 W 8th av Consho
—Helen ofc clk Chatlin Dept Store Inc r Conshohocken
Todd Fraser P (Elaine) h Fletcher rd UM Twp
—Harry E (Dorothy P) acct h 43 School Line dr School House Manor UM Twp
TODD J HARRISON (Virginia W) asst trust officer Montgomery Norristown Bank & Trust Company h 1938 W Marshall, Jeffersonville
—Jane wid J Harrison hsekpr r 30 Evergreen rd J'ville
—John H (Lena M) slsmn h 1120 Markley
—Jos S (Margt) buyer James Lee & Son h 30 Evergreen rd J'ville
—Kathryn r 212 Noble
—LeRoy D (Essie M) ofc mgr N'town Magnesia & Asbestos Co r 225 W 10th av Consho
—Lillian P Mrs janitress Masonic Temple r 1056 Powell
—Linwood (Lillian P) jan Masonic Temple h 1056 Powell
—Verda Lee Mrs r 219 W Lafayette
—Walter H (Elsie M) h 1811 Pine
Todor Geo (Mary P) store kpr h 102 W 5th B'port
Todt Helen M ofc sec (Collegeville) r 1932 Juniata rd J'ville
Toebelman Chas D whsemn Adam Scheidt Brewing Co r Philadelphia
Toews Quintin G (Dolores L) ind slsmn h 10 School Line dr Schoolhouse Manor UM Twp
Tofani Geo (Freda) pharm h 214 Oak Tree rd Penn Sq Village
Tolan Cath wid John r 7 E Rambo B'port
—Chas E jr, bottler Adam Scheidt Brewing Co r 635 Fulton Consho
—John M (Rose M) mach opr h 502 Norris
Tolbert Albert (Sylvester) lab h 1½ W Front apt 3 B'port
Tole Harry D chf cook Norristown State Hosp r do
Toll Winifred Mrs r 313 Francis av Coleston
Tollis Antonio emp L Frank Markel & Sons r 232 W 6th Consho
Tolliver Emma M Mrs atndt N'town State Hosp h 1031 Green
—Fredk jr, USAF r 1031 Green
—Wm F kitchen wkr Montg Hosp r 1031 Green
Tolson Albert R (Nancy E) truck driver h 3051 Stony Creek rd Penn Sq Village
—Betty Mrs bkpr Peoples Bank r 119 Buttonwood
Tom's Appliance Service (Thomas S Stralkowski) appliance mech 108 Forest av
—Barber Shop (Thos Cassano) 366 W Main
—Candy Store (Orlando Luciani) 510 E Main
Tomaselli John B (Dorothy) auto mech Borss Chevrolet Inc h 1218 Pine
—Marlon O wid John r 538 Stanbridge
—Saml M (Mamie) mtcemn h 215 Hamilton
Tomasello Dorothy fcty wkr r 521 E Airy
—Gioacchino (Anna) h 521 E Airy
—Mary Theresa tel opr r 521 E Airy
—Nancy R tel opr Bell Tel r 521 E Airy
—Peggy A clk Phila Elec Co r 521 E Airy
Tomchick Edw, USN r 333 Mill B'port
—Geo (Anna) truck driver Bearoff Bros Inc h 21 Railroad B'port

Consult the CLASSIFIED LISTS of the DIRECTORY
If You Would Find What You Wish to Buy

MAIN ROOFING CO.
General Roofing — Sheet Metal Work
TEL. BR oadway 5-8366 829 E. MAIN STREET

Tomchick
—Geo jr (Lillian) tire wkr r 726 E Marshall
—John (Mary) tire dlr h 67 N Jefferson J'ville
—Michl J (Anna G) sht mtl mech h 333 Mills B'port
Tomczuk Cecilia L clk Mary Tomczuk r 40 W Rambo B'port
—Dorothy L clk r 40 W Rambo B'port
—Frances tube wkr r 40 W Rambo B'port
—Frank (Florence) pkr (Phila) h 23 W 2d B'port
—Mary wid Carl W gro 23 W 2d B'port h 40 W Rambo B'port
—Stella r 40 W Rambo B'port
Tomkins J Richd (Carline) layout mn h Henderson rd Henderson Park UM Twp
—Wm elec mech Phila Electric Co r W Conshohocken
Tomko John L jr (Mary A) drill press opr r 515 Holstein B'port
—Jos C Rev pastor Mother of Our Sorrows R C Church h 504 Holstein B'port
Tomlin Donald T (Cecelia) crane opr h 123 W Marshall
Tomlinson Mildred E sten h 613 Noble
Tompkins Dorothy tube wkr h 818 Swede
—H Ernest (Margt M) phys 904 W Main h do
—Paul F (Helen E) surveyor (Phila) h 627 Renel rd Ply Valley
—Richd studt r 904 W Main
—Wilbert formn Phila Elec Co r 1500 Elizabeth, W Consho
—Wm C slsmn Parts Service Co r 123 Farview av
Toner Geo R (Lillian K) car clk Reading Co h ns Charles King Manor UM Twp
—Helen nurses aide Sacred Heart Hosp r 131 W 6th B'port
—Thos D (Lily M) garage mech Phila Elec Co h 120 E Airy
Toney G Roland store kpr Phila Elec Co r 19 N Barry av Trooper
—John R (Carmella B) mech Schuylkill Valley Lines Inc h 1202 Swede
Tony Louis (Mary) h rear 470 Coates B'port
Tony's Service Station (Anthony Veno) Old Arch rd at E Johnson highway
Topley Henry W (Grace H) stenciler h es Belvoir rd RD 4 Black Horse
Torak Jos M (Anna) constn formn h 463 Fairfield rd Blk Horse
Torbidone Frank (Emma) lab (Consho) h 23 W Spruce
—Frank time kpr Chas W Mann Motor Co r 1010 Cherry
—Herbert, USAF r 1010 Cherry
—Mary bkpr Norristown Times Herald r 1010 Cherry
—Massimo (Jennie) sec Oberdan Society h 1010 Cherry
—Shirley A Mrs admission clk r 11 W Spruce
Torgeson Richd agt Bankers Life & Casualty Co r Plumsteadville
Tori Edmond A (Micheline R) tool mkr h 726 Erlen rd Plymouth Valley
Tornambe Anthony (Philipa) barber 43 E Marshall h do
—Ermilinda Mrs opr N'town Rug Mfg Co r 33 E Chestnut
—Lorenzo (Ermelinda) h 33 E Chestnut
—Michl r 43 E Marshall
Tornetta Angelo L (Pauline M) (Vet's Beverage Co) r 533 Arch
—Anna M tube wkr (Lansdale) r 1125 Green
—Anna Marie clk r 343 E Marshall
—Annie wid Harry h 533 Arch
—Anthony r 714 Moore
—Anthony (Patricia A) USAF r 1511 Arch

Tornetta
—Anthony C constn wkr r 228 E Chestnut
—Anthony C (Virginia F) mach h 638 Arch
—Anthony H (Nancy R) (Greenwood Pioneer Market) h 101 W Logan
—Anthony J (Josephine S) appr plstr Louis Spera & Son r ns Spera lane J'ville
—Anthony J (Frances) caretkr StJoseph's Protectory h 314 Moore
—Anthony J (Vera) linemn Phila Elec Co h 144 W 9th av Consho
—Anthony J (Patricia) USAF r 1006 Arch
—Augustus (Mary C) USA r 524 Moore
—Augustus J (Mary C) (Tornetta & Co) real est 832 DeKalb h 30 Terrace rd Country Club Terrace
—Carmella weaver N'town Rug Mfg Co r 1226 Harding blvd
—Cath wid Chas h 601 E Oak
—Cath M smstrs r 343 E Marshall
—Chas r 541 Sandy
—Chas (Josephine) lab h 627 E Oak
—Chas lab r 228 E Chestnut
—Chas rubber wkr r 131 W Main apt 1
—Chas (Pauline) steel wkr h 343 E Marshall
—Chas woolen wkr h 359 E Marshall
—Chas F (Stella S) spot welder (Conshohocken) h 1222 Harding blvd
—Chas J (Tornetta & Co) real est 832 DeKalb r 30 Terrace rd Country Club Terrace
—Chas P, USN r 220 E Marshall

TORNETTA & CO (Joseph J Tornetta, Charles J Tornetta, Augustus J Tornetta, Lawrence F Tornetta) real estate, insurance, commercial and residential developers, appraisals, property management, builders land sites 832 DeKalb tel BR 5-8775— **See page 48 Buyers' Guide and front cover**

—Eliz tube mkr (Lansdale) r 1006 Arch
—Eliz A tube wkr r 201 Summit
—Elvera mach opr Norristown Rug Mfg Co r 400 DeKalb B'port
—Frank (Mary) asst formn Lees h 1006 Arch
—Frank (Julia) lab h 505 Moore
—Frank lab N'town Magnesia & Asbestos Co r 318 N Manoa rd Haverton
—Frank (Florence) mule runner h 555 E Oak
—Frank phys r 30 Terrace rd Curren Terrace
—Frank C (Thelma E) whsemn Schuylkill Valley Grocery Co Inc h 118 Myers rd K of P, UM Twp
—Frank G jr (Josephine F) mach Luster Jordan Mfg Co h 301 E Main
—Frank J Dr anesthesiologist Montg Hosp
—Frank T (Eliz E) sampler (Swedeland) h 720 Kohn
—Geo (Mary) h 323 W Wood
—Gus (Mary) slsmn h 714 Moore
—Gus M (Angeline) h 313 Moore
—Harry C (Barbara) lab h 521 Cherry
—Harry J, USA r 1125 Green
—Jas (Connie) mach h 844 High
—John whsemn Schuyl Valley Gro Co Inc r 1222 Harding blvd
—Jos (Anna B) card runner h 1530 Arch
—Jos clk r 313 Moore
—Jos (Leanor M) steel wkr Alan Wood h 812 Arch
—Jos A (Nancy M) mach h 220 E Marshall
—Jos F (Mary C) h 30 Terrace rd Curren Terrace
—Jos J (Anne S) (Tornetta & Co) real est 832 DeKalb h 727 High
—Jos P (Virginia) tow motor opr h 1816 Arden dr J'ville
—Jos T clk Greenwood Pioneer Market r 313 Moore

W. C. FLECK & BRO., Inc.
Distributors for GENERAL TIRES
Road Service — Recapping — Fleet Service
1410 W. MAIN STREET Telephone BRoadway 5-0971

Tornetta
—Josephine Mrs kitchen Sacred Heart Hosp h 1125 Green
—Lawrence (Mary) h 618 Sandy
—Lawrence (Carmella) barber 129 E Penn h do
TORNETTA LAWRENCE F, certified public accountant 832 DeKalb tel BR 5-6632 r 30 Terrace rd tel BR 5-3945
—Lawrence J, USA r 505 Moore
—Leonard (Mary C) trucking motor freight h 1522 Sandy Hill rd Curren Terrace
—Lillian mach opr (Lansdale) r 1530 Arch
—Marie T mach opr Gey Band & Tag Co r 505 E Moore
—Mary clk Miller's Ice Cream & Candy r 335 E Penn
—Mary garment wkr h 301 E Main
—Mary mach opr (Lansdale) r 1530 Arch
—Mary tube wkr r 627 E Oak
—Mary wid Frank cook r 228 E Chestnut
—Mary Ann tube wkr r 1816 Arden av J'ville
—Mary C Mrs ofc sec Tornetta & Co r 30 Terrace rd Country Club Terrace
—Mary R wid Harry h 32 W Wood
—Maurice J (Mary) field rep Household Finance Corp h 343 E Marshall
—Paul (Mary) lab h 201 Summit
—Rose mach opr Gey Band & Tag Co r 714 E Moore
—Stella twister N'town Rug Mfg Co r 1222 Harding blvd
—Thos lab h 501 Astor
Tornetto Carmella emp Riverview Osteopathic Hosp r Ardin dr
Toro Anthony V clk r 425 Bush B'port
—Dominick N (Philomena) textile wkr h 425 Bush B'port
—Jas L (Ann) lab h Valley Forge rd K of P, UM Twp
—Jos N tube mkr r 425 Bush B'port
—Russell studt r 425 Bush B'port
Torok Gertrude ofc clk r 321 W Wood
Torrance Drucilla wid Wm r 813 W Marshall
Torrieri Danl (Lucy) tile setter h 14 Flintlock rd King of Prussia, UM Twp
Torrisi Jos (Venera) formn (Philadelphia) h 671 E Marshall
—Mauro (Anna) lab h 28 Ross Mogeetown
—Philip, USA r 671 E Marshall
—Philip J emp L Frank Markel & Sons r 28 Ross Mogeetown
Tose Inc, Michl Tose pres Louis A Tose v-pres Mrs A Louise McCracken sec Leonard H Tose treas trucking 25 W 4th B'port
—Leonard H treas Tose Inc r Germantown Pike
—Louis A (Florence) v-pres Tose Inc h 1409 Boyer blvd Curren Terrace
—Michl (Sara) pres Tose Inc
Toth Andrew (Helen) asst formn h 40 Summit Sland, UM Twp
—Chas clk A & P r Swedeland
—Chas sales clk r 366 Jefferson Sburg
—Elaine typ Title Ins Corp of Penna r 34 Summit Swedeland UM Twp
—Eliz M Mrs h 89 Flint Hill rd Swedeland, UM Twp
—Ernest lab r 366 Jefferson Sburg
—Ethel H bkpr Ziegler's r 34 Summit Swedeland, UM Twp
—John asst golf pro r 34 Summit Sland, UM Twp
—Mary wid John r 366 Jefferson Sburg
—Michl locomotive eng h 34 Summit Sland UM Twp
—Michl E (Joan J) steel wkr h 41 Penfield av J'ville
—Pauline B wid Andrew reeler h 8 Summit Sland, UM Twp

Toth
—Rita clk Bethlehem Limestone Co, Bridgeport Quarry r 8 Summit Sland
—Robt L W (Helen N) mech eng h North Wales rd EN Twp
Toto Andrew (Vera) gro h ns E Johnson highway Ply Twp
—Lena C ofc sec r ns E Johnson Highway Ply Twp
—Peter J (Marie T) hlpr r ns E Johnson Highway Ply Twp
Totten John F jr (Mary A) clk PRR h 636 Noble
Touey Thos A (Anna M) lab h 404 DeKalb apt 5
Touhey Jos W (Janet E) produce mgr A & P h 816 Green
—Paul T (Constance E) atndt h 17 Maiden lane King of Prussia UM Twp
Tower Shops The, Ina E Bair mgr mlnrs 48 E Main
Towie Chas J (Lois V) slsmn h 120 Pleasant rd Ply Valley
Town & Country Shop (Grace W Ronan) women's apparel 406 W Marshall
—Tavern (Michl S Bono) 333 E Main
Towne Dorothy C clk County Dept of Veterans Affairs r Ambler
Townley Chas W (Frances P) gro 816 W Oak h 22 W Spruce
Townsend Alberta M Mrs fcty wkr American Asbestos Textile Corp h 751 George
—Benj h Brower rd UM Twp
—Clinton pntr Walter Bregler r Cedars
—Harry C r 101 Jacoby
—Norman W bkpr Crouthamel Motor Freight r 101 Jacoby
—Richd A agt Wash National Ins Co r Berwyn
—Robt L, 2d v-pres Peoples-Thrift B & L Assn r Plymouth rd Plymouth Meeting
—Wesley N (Emma M) plmb h 34 E Church rd E, Plymouth Valley
—Willard F (Gladys) carrier PO r RD 2 Telford
Townsend's Dairy Queen (Lloyd H Fetter) custard 2307 DeKalb Pike, EN Twp
Townsly Berta D washer Norris Laundry-Speede Clns Inc r 715 George
Tracey Casper B (Suzanne R) acct h 113 Pleasant rd Ply Valley
—Elisabeth S Mrs chf clk Continental Baking Co r 103 Haws av
—Jas J (Elisabeth S) service eng h 103 Taws av
Trachtenberg Ignece E (Ruth M) supt h 46 Powderhorn rd King of Prussia, UM Twp
—Ruth Mrs sls clk Novell's Inc r 46 Powder horn rd K of P UM Twp
Tracy Sarah A Mrs ofc sec D M Feldman Inc r 2 Wash av Wash Sq Gardens
—Steph E (Thelma) (The Stables) h Old Arch rd EN Twp
Traffic Club of Norristown, B Lawrence Walker pres Chas H Johnson sec 22 E Main
Traister Mary J h 131 W Main apt 3
—Zane emp L Frank Markel & Sons r Conshohocken
Tramutolo Ann M asmblr (Lansdale) r 912 Arch
—Elvira bkpr Peoples Cleaners & Dyers r 912 Arch
—Emmett (Vera) studt r 912 Arch
—Rose M clk A & P r 912 Arch
—Salvatore (Philomena) brkmn PRR h 912 Arch
Trangiosa Jesse (Philomena) rec clk r 723 DeKalb B'port
Trankle Hanson A (Helen) comp N'town Times Herald h 316 James

I. T. HALDEMAN CO.
SAMUEL H. REIFF
GENERAL INSURANCE
524 SWEDE STREET Telephone BRoadway 5-0365

Trankle
—Ruth J laby tech Sacred Heart Hosp r 316 James
Trankley Merritt L (Estella M) mach h 8 Montgomery av Coleston
Trapani John J (Lucy) lab h 202 E Chestnut
Trasatto Anthony emp L Frank Markel & Sons r Conshohocken
Traub Chas P jr (Esther) baker h 101 Lafayette rd DeKalb Manor
Trauger Geo H (Margt T) pipe ftr h 211 DeKalb B'port
—Margt T Mrs (Peg's School of Dancing) r 211 DeKalb B'port
Travaline Leonard J lino opr Norristown Times Herald r Conshohocken
Trave Benj (Elvina T) lab h 322 Grove B'port
—John (Nancy) lab Lavino h 1508 Arch
—Jos (Antoinette) lab h 465 Fairfield rd Blk Horse

TRAVELERS INSURANCE CO THE, Elgin H Lenhardt & Son district agents 52 E Penn tel BR 5-3317—See page 32 Buyers' Guide and left top lines

—Paul (Eliz) mach h 36 Old Fort rd K of P, UM Twp
Travers John J h 832 DeKalb apt 1
—Mary A r 832 DeKalb apt 1
Travitsky Jos (Charlene) slsmn h 110 Lawnton rd DeKalb Manor
Travitzky Jos T (Charlene A) field rep Household Finance Corp r 812 Green
Traxler W Carroll (Mary) tavern h 117 W Elm
Trecroce Alfonso (Mary) mach r 615 E Oak
—Angeline M clk Hannaway & Gordon Ice Cream Co r 85 Center av Jeffersonville
—Fiore B (Lydia M) mach (Philadelphia) h 46 Oxford circle J'ville
—Josephine boarder r 428 Moore
—Lillian wid Girolomo h 85 Centre av J'ville
—Rosario lab h 428 Moore
—Russell (Mary I) mach (Philadelphia) r 535 E Airy
—Savino R (Mary B) metallurgist (Philadelphia) h 1506 Arch
TREDINNICK ROBERT W (E Elaine) (Smillie, Bean & Scirica) lawyer 522 Swede tel BR 2-5211 h 621 N Broad Lansdale tel 2266
Treen Danl asst supvr Farmers Home Adm r King of Prussia
Treffler Jacob J (Josephine) woolen spinner h 14 Oxford circle J'ville
Tregea John clk A & P
Treicher Frank A h 128 W Marshall
Treichler Jos P (Betty J) customer eng h 711 Woodbrook lane Ply Valley
—M Eliz tchr Geo Washington sch r 128 W Marshall
Treisbach Clarence G mach h 33 Egypt rd J'ville
—Frank A (Florence T) mech eng h 42 S Whitehall rd J'ville
—Herbert E (Gladys) asst cash-mgr J'ville Br Ofc, Peoples National Bank of Norristown r Audubon
Tremont Geo A (Stella) slsmn Stroehmann Bros Co h 1244 Markley
—The (Mrs Florence M Moyer) furnished rms 121 W Marshall
Trempley Robt mgr Bob Kelly Inc r 1210 Harding blvd
Trendler John F (Anna J) tire wkr h 345 Coates B'port
Tressler Chas florist's hlpr r 29 Stanbridge
Tribble Geo lab r 916 W Wash
—Henry steel wkr r 413 E Chestnut
—Jas M steel wkr h 916 W Washington

Tribble
—Mattie wid Geo r 916 W Washington
—Melva r 1031 Green
—Roman clk Jos J Zummo Hardware Co r 916 W Wash
—Romie (Emma) lab h 413 E Chestnut
—Ulysus paper wkr r 916 W Wash
Trichon Geo G (Florence) pres Tyson r 6207 Carpenter Phila
—Ralph L sec-treas Tyson Shirt Co r Philadelphia
Triem Danl W loan agt h 14 Forge rd King of Prussia, UM Twp
Trifiletti Carmen (Esther) sheet metal wkr h 618 E Main
Trimble Richd K (Beverly M) slsmn h 2 School Line dr, Schoolhouse Manor, UM Twp
Trinity Evangelical & Reformed Church 1 W Elm, Rev Wilmer H Long pastor Rev John Lentz supply pastor
Trinsey John S mgr Reed's West End Drug Store r Germantown
Tri-Plex Shoe Co, Jas T Shaughnessy mgr 84 E Main
Trofa Angelo slsmn N'town Plumbing Supply Co r Ambler
Troil Carmen A (H Aileen) meat ctr h 111 Pleasant rd Ply Valley
—H Aileen bkpr Montg N'town Bank & Trust Co r 111 Pleasant rd Plymouth Valley
Troilo Carmen A (Mary Ann) bottler Adam Scheidt Brewing Co
—Chas (Mary L) lab h 529 Arch
—John F (Mildred) baker Stroehmann Bros Co h 326 James
—Jos N (Anna) lab h 404 E Marshall
—Marie D studt r 529 Arch
—Millie Mrs flat asmblr Norris Lndry-Speede Cleaners Inc r 326 James
—Victor J (Kath) lab h 227 E Airy
Trolio Carl (Theresa) USA r 722 Kohn
Trombetta Louis D dir of laboratories N'town State Hosp r Manoa
Trombley Robt mgr r 1210 Harding blvd
Troncelliti Manrico A (Kathleen Y) surgeon 1437 DeKalb h do
Trooper Heights Building & Loan Assn, David Schall pres W Copeland Cassel v-pres Howard P Tyson sec Clayton L Brown treas Russell J Brownback solr meets 1st Mon at Trooper School Bldg, Trooper ofc 43 E Main
Trosatto Josephine emp L Frank Markel & Sons r Conshohocken
Troster Lewis T (Ruth A) (Lansdale Heating Supplies Co) h 1809 DeKalb
—R Lois sls rep WNAR r 1809 DeKalb
Troup Jacob (Margt S) lab h 2308 DeKalb Coleston
—John M (Ethel E) steel wkr (Ivy Rock) h 28 E Spruce
Trout David H (Nancy R) design drftsmn (King of Prussia) h 1815 Powell
—F Stewart, USA r 551 Haws av
TROUT FRANCIS S (Florence M) realtor, appraisals and insurance Ridge Pike and Trooper rd tel BR 5-5110 h 551 Haws av tel BR 2-1365—See page 54 Buyers' Guide
—Norman C (Florence) h 1438 Juniper
Troutlein Wm bottler Adam Scheidt Brewing Co r Lansdale
Troutman Claude F (Janet R) ofc mgr h 2044 Clearview av J'ville
—Harry r 212 Cherry
—Jas R mech r 307 Hamilton
—Palmer P (Mary E) carp formn h 613 W Lafayette
—Paul H (Cath R) traffic mgr (Conshohocken) h 611 W Lafayette

MICHAEL G. GARBER
REAL ESTATE — BUSINESS CONSULTANT
INSURANCE — MORTGAGES
218 EAST AIRY STREET Telephones BR oadway 2-3276—2-9708

Troutman
—Russell M (Frances J) pres The Dill Co h 307 Hamilton
—Thos V (Emma) drill press opr r 1425 W Main J'ville
Trowbridge Dennis H atndt DeKalb St Esso Servicenter r 848½ Cherry
—John J (Cath C) acetylene burner h 848½ Cherry
—John J jr, USA r 840½ Cherry
Troxel Davis G (Helen E) Cemetery Services h 7 Wash av Wash Sq Gardens
—Horace (Joan) cemetery wkr h 41 Liberty av J'ville
Troxell Wm S pres Penna German Society r Allentown
Troyer Dorothy M atndt N'town State Hosp r do
—Maynard J atndt N'town State Hosp r do
—Wm J kitchen atndt N'town State Hosp r 19 Barry av Trooper
Trucksess David R, USAF r 307 Haws av
TRUCKSESS ROBERT (Georgine R) lawyer 523 Swede tel BR 2-0431 h 307 Haws av tel BR 2-0432
True Form Corset Co Inc, Wm Barg pres-treas Herbert Barg sec mfrs 525 W Marshall
Truesdell Florence Mrs prac nurse 727 Haws av
—Jos F (Berniece M) tire mkr (Oaks) h 925 W Lafayette
—Patricia waitress r 925 W Lafayette
Trumbore Elwood V (Sara E) lab h 12 Rosemont av
Trump Barbara L r 2411 Swede rd EN Twp
—Clarence W (Helen C) carp formn Richd L Ewing h 205 Buttonwood
—Dora wid Lewis S clk Chatlin's and sub tchr N'town Schools h 1635 DeKalb
—Jacob A (June) (N'town Recreation Club) h 2411 Swede rd EN Twp
—Richd C (Bertha E) wldr h 820 Woodbrook lane Ply Valley
—Robt T (Sarah A) driver Almo Radio Co h 502 Buttonwood
—Roland P (Esther C) clk h 308 Francis av Coleston
—Roland S mech Chas W Mann Motor Co r West Point
—Wm C (Jean) press line opr Diamond State r 329 E Penn
Trupper Willard C parts mgr (Philadelphia) r 740 Noble
Tryanski Peter M (Regina T) wire tinner h 197 Oxford circle J'ville
Trynkiewicz Marion (Anne) mill wkr h 514 Mill B'port
Trysnicki Chas dietary wkr r 618 Cherry
Tschidel Wm storekpr Norristown State Hosp r Royersford
Tsipras Louis (Astor Lunch & Bar) r 5 E Brown
—Spiroas (Olga) h 5 E Brown
Tuasta Nancy wid Matthew r 614 Sandy
Tube Methods Inc, Nathan H Wolf pres-treas Willis Wolf v-pres Paul V Fly exec v-pres Franklin L Wright sec cold drawn seamless and welded stainless steel tubing 418 Depot B'port
Tucholski Frank J (Margt B) mach opr h 4 Heritage lane K of P, UM Twp
Tucker Ashby W (Marjorie H) mech (Oaks) h 1623 Willow
—Lawrence L (Eva S) h 120 W 8th B'port
—Stanley slsmn Adam Scheidt Brewing Co r Philadelphia
—Wm mech Edgar E Sten r Skippack
Tuckey Geo R (Jean E) State police h 1946 Clearview av J'ville
Tuey Thos bartndr Francis M Barrett

TUFILLARO D & SON (Donald B Tufillaro) real estate, mortgages, insurance 200 DeKalb tels BR 5-3481 and BR 5-0342

—Donald B (D Tufillaro & Son) and notary 200 DeKalb r Belmont ter B'port
—Lena wid Nicholas B h Hampton rd Belmont Terrace, UM Twp
—Lenora J ofc sec r Hampton rd Belmont Terrace, UM Twp
—Michele (Mary) h 524 Prospect av B'port
Tuggle Chester (Annamae) lab h 940 W Wash
—Sylvester (Claudia M) lab Philip Carey r 940 W Wash
—Wm H (Emma McD) mess atndt h 147 Ann
Tuinman C Jos (Dolores V) sls eng h 205½ W Brown
—Carl J (Marie A) slsmn (Philadelphia) h 1315 Markley
—Carl J jr, mech eng (Philadelphia) r 1315 Markley
—Marie C x-ray tech r 1315 Markley
Tulish Jos (Rose L) whsemn Schuylkill Valley Gro Co Inc h 3 W 5th B'port
—Stanley lab (Port Kennedy) r 1300 Powell
Tully Ellen hsekpr r 917 Green
Tulone Anthony P tire wkr B F Goodrich (Oaks) h 116 Wayne av
—Chas G slsmn r 1021 Cherry
—Fidalma A bkpr Mancini Foods Inc
—Jos (Fanny) emp L Frank Markel & Sons h 1000 New Hope
—Norman C (Antoinette E) police Boro of N'town h 1013 Cherry
—Susie wid Harry r 1021 Cherry
Tumminia Alf E, senior planner Montg County Planning Comn r 510 Swede
Tupak Michl (Marie) r 305 Summit Sland, UM Twp
Tupper Carey electn r 655 Stanbridge
—Geo W electn r 655 Stanbridge
—Verda A Mrs tire bldr h 655 Stanbridge
Tur Eckley J (Sarah A) insurance agt h Marion av, EN Twp
Turano Dante A bull dozer opr r 309 E Marshall
—Jos (Lena) h 309 E Marshall
—Jos jr (Dorothy) emp United Pipe Column & Railing Co h 929 Violet
Turck Harold C (Helen) heat treater h 57 Centre av J'ville
—Marie M Mrs atndt Norristown State Hosp r 545 Ferry av
—Raymond V (Marie M) trucking 545 Ferry av h do
Turksma Albert (Anna Marie) pntr Walter Bregler r 766 George
—Eda Mrs hsekpr h 766 George
Turkvant Eliz domestic r 234 E Penn
Turley Ann M Mrs ins broker John A Turley r 923 Green B'port
—Cath smstrs r 38 N Wakefield rd J'ville
—Eug T (Anna M) service mn h 8 W 4th apt 2 B'port
—Jas A (Margt J) tax collr Boro of B'port h 119 W 4th do
TURLEY JOHN A (Ann M) real estate and ins 123 W 4th Bridgeport tel BR 2-0495 h 923 Green Bridgeport—**See page 55 Buyers' Guide**
—Jos J (Cath E) asst plmb Norristown State Hospital h 1222 W Airy
—Jos L sub carrier PO r 1222 W Airy
—Marie A wid Leo cafeteria wkr r 1222 W Airy
Turnbell John (Jane H) mgr h 106 Pleasant rd Ply Valley

Member Federal Deposit Insurance Corporation
Montgomery Norristown
BANK AND TRUST Company
Member Federal Reserve System
NORRISTOWN — — NORTH WALES

Turner Clarence L (Florence R) insp (Conshohocken) h 114 Stanbridge
—Edw H (Jean L) mech (Wayne) h 516 Arch
—Eleanor W h 71 Burnside av J'ville
—Emily M wid Linford r 535 Astor
—Harvey R (Doris A) driver-slsmn h 239 Orchard lane Penn Sq Garden
—Howard W sls production mgr James Lees & Sons Co r Rosemont
—King (Rose K) bartndr Arch Cafe h 416 E Spruce
—Lillian atndt N'town State Hosp r 45 Jacoby
—Mary emp Riverview Osteopathic Hosp h rear 821 Walnut
—Robt F (Marie M) rigger h 2902 Penn Sq rd Penn Sq Village
—Thos R kitchen atndt N'town State Hosp r do
—Usher lab r 223 Diamond av Blk Horse
Turney Chas R (Patricia J) asst to personnel dir (Conshohocken) h 615A Hamilton
Turock John E (Katheen E) mach h 36 Kormar rd, E Ply Valley
Turtle Harold (Mabel) jan The Sharpless Corp h 705 George
Tuske Tailors (Robt N Scott) 1084 Powell
Tute Geo M (Margt M) pntr h 611 DeKalb
Tutens Lois Mrs ofc sec Snyder's r Pinetown rd RD 1
Tuterice Philip (Eleanor) h 111 Myers rd Eastburn Hill, UM Twp
—Salvatore F (Mary G) mach The Hilyard Co h 1022 W Airy
Tutor Mary C Mrs woolen mill wkr h 202 Green B'port
—Steph tire bldr Lee Tire h 404 DeKalb B'port
Tutterice Barney (Indelicata) h 451 Sandy
—Frank P r 451 Sandy
—Marie J tube wkr (Lansdale) r 451 Sandy
Tuturice Albert (Antoinette) junk dlr h 649 E Oak
—Anthony (Ruth) (Parlor Barber Shop) r RD 2 Collegeville
—Anthony (Rose) huckster 1403 Boyer blvd Curren Terrace h do
—Barney (Frances) junk dlr 647 E Oak h do
—Benj (Antoinette) junk dlr 649 E Oak h do
—Chas (Leanora L) beader (Conshohocken) h 850 Haws av
—Chas E hlpr r 815 Tremont av
—Francesco (Mary) junk dlr 703 E Oak h do
—Frank h 645 Stanbridge
—Frank S (Cath C) junk dlr hlpr h 653 E Oak
—Harry driver Clarence V Steffen r Basin and Tremont
—Jas C (Mary A) scrap dlr 626 Sandy h do
—Jennie M emp L Frank Markel & Sons r 319 Lucetta Blk Horse
—Jos C laby wkr r 850 Haws av
—Jos P (Eliz W) pntr Norristown State Hosp h 565 Stanbridge
—Josie mach opr Norristown Dress Co r Basin and Tremont
—Russell (Anne) driver Mirabile Beverage Co h 651 E Airy
—Russell (Fannie) junk dlr 815 Tremont av h do
—Steve F (Jennie M) driver Phila Elec Co h 1711 Powell
Tuzzi Dominic (Lena R) slsmn Montg Electric r 1534 Powell
Twasta Reynold M (Rose) buffer h 403 E Fornance
—Rose nurses aide Sacred Heart Hosp r 403 E Fornance

Tweedie Ella C Mrs hairdresser 312 Stanbridge r do
—Harry D (Ella C) clk (Conshohocken) h 312 Stanbridge
Twentieth Century Bowlers Club (Paul L Robbins) 228 W Main
Twiford Ralph J (Marjorie H) buyer h 19 Laurel lane Ply Valley
Twining Laura P r 1000 Swede
201 Bar (Anthony J and Pauline Romano) 201 DeKalb B'port
Tyler Albert (Regina L) h 509 Norris City av EN Twp
—Albert G (Helen E) reprmn (Phila) h 671 George
—Ann rubber wkr Surgical Rubber Co r Township line EN
—Craig A (Harriet M) bkpr Ellis Concrete Products Co Inc h 1006 New Hope
—Elaine chkr Bonded Cleaners r 125 E 4th av Consho
—Elsie pres Soroptimist Club r 14 N Highland av J'ville
—Ernest A (Mary Jane) h 1820 Ardin dr J'ville
—Ernest A jr, clk Montg N'town Bank & Trust Co r 1820 Ardin rd J'ville
—Freda wid J W h 2627 Hillcrest av Penn Square
—Gertrude maid r 122 E Spruce
—Ida V maid r 1820 DeKalb
—Jas R (Anna A) truck driver Sachem Petroleum Co h Township Line rd, EN Twp
—John K (Mary D) driver-slsmn h DeKalb Pike, EN Twp
—Jos M (Hannah) supt power and mtce Jas Lees & Sons Co h 86 N Jefferson av J'ville
—Wm G (Jan) shoe mkr h 1436 W Marshall J'ville
Tyron Walter M service mn National Cash Register Co r Clifton Heights
Tyson Aaron R (Laura S) h 26 E Fornance
—Abram A (Rachel E) slsmn h 700 Stanbridge
—Anna E Mrs clk Ward Pharmacy r Valley Forge Manor RD 1 Phoenixville
—Annie H wid Wm H h 817 W Elm
—C Earl (Esther) mach (Conshohocken) h 556 Noble
—Chas H jr h 613 Green
—Claude (Emily M) councilman 7th Ward, Boro of Norristown h 629 Kohn
—David L slsmn Metalcraft Sales Co Inc r Eaglesville
—Earl L (Arlene A) driver-slsmn h 24 Blue Buff rd King of Prussia, UM Twp
—Effie wid Jos J h 532 Astor
—Ellen S wid Elwood M r 719 Noble
—Emily clk Carl's Rexall Pharmacy r 629 Kohn
—Emily wid Chas R h 1213 Powell
—Everett S (Pearl) ofc mgr (Port Kennedy) h 1523 Willow
—Franklin P (Marie A) contr h 2264 DeKalb Pike, King Manor, UM Twp
—Harold B pres Metalcraft Sales Co Inc r RD 2
—Harry emp United Pipe Column & Railing Co Inc r 515 Norris
—Harry F (Mary L) leader mn h Nancys lane King of Prussia, UM Twp
—Harry R (Elsie B) custodian Eisenhower Senior High sch h 330 W Fornance
—Heston h ws Egypt rd J'ville
—Howard P sec Trooper Heights Bldg & Loan Assn r Collegeville
—Iomar Mrs waitress Valley Forge Canteen r Norristown
—Isabel Mrs sten Board of Assessment & Revision of Taxes r W Conshohocken

NORRISTOWN'S LARGEST DEPARTMENT STORE
BLOCK'S
11-25 W. Main St., Norristown — High and Charlotte Sts., Pottstown
TEL. BRoadway 5-8700
FOR ALL DEPARTMENTS

RAY T.
BRADY
MOTOR
CO.
•
STUDEBAKER
MOTOR
CARS
and
TRUCKS
•
Sales
—
Service
—
Parts
•
Markley
and
Oak Sts.
•
Tel.
BR
5-0186

GIRVAN LINOLEUM SHOP
COVERINGS FOR
FLOORS — WALLS — COUNTERTOPS
Telephone BR oadway 2-6673 2803 SWEDE ROAD

Tyson
—John R (Gertrude C) carp hlpr American Asbestos Textile Corp h 603 W Main
—John R (Lillian V) emp United Pipe Column & Railing Co h 629 Cherry
—Katie H r 613 Green
—L Norman ship clk The Dill Co h 33 E Jacoby
—Mary Mrs atndt Launderette r 535 Noble
—Melvin T clk County Recorder of Deeds Ofc r Graterford
—Norman L reprmn Stroehmann Bros Co r 6318 City av Phila
—Pearl Mrs sec Metalcraft Sales Co Inc r RD 2
—Raymond L (Margt E) h 817 Stanbridge
—Richd A news agency wkr N'town News Agency r 535 Noble
—Shirt Co, Geo G Trichon pres Ralph L Trichon sec-treas mfrs 620 Corson
—Walter W (Mary W) prsr Sanitary Cleaners-Furriers h 535 Noble
—Wm C (Mildred) bkpr Nelson Dairies Inc h 37 Culp rd Audubon
—Wm H (Ella Mae) formn h 1213 Powell
—Wm H (Dora C) guard Montg County Prison h 634 Chain
—Wm H slsmn Frank W Jones r Phoenixville
—Wilson D garage mech Phila Elec Co r Pottstown

U I G Buyers Inc, A Harold Cohen pres Harry L Cohen sec-treas furn dlrs 227 W Main
Uarco Business Forms, Ronald P Williams sls rep 318 DeKalb
Uber Harriet H atndt Norristown State Hosp r do
Ubrich Roy appr baker r 740 Chain
Uhl Chas tower opr Phila Textile Finishers Inc r 529 Porter Phila
Uhrich Leroy A (Mary) baker Hutzill h 740 Chain
—Marlin E cook N'town State Hosp h 1448 Powell
Uhrin Geo F (Anna S) pntr (Oaks) h 804 W Elm
—John J (Marie D) surveyor h Eastburn rd Belmont Terrace, UM Twp
—Michl A (Anna E) h 721 W Elm
Ukrainian-American Citizens Club 494 Ford B'port
Ulmer Betty J r 1209 Swede
—John (Margt) optician 5 E Airy h 12 Township line rd, EN Twp
—Jos D carp (Philadelphia) h 1209 Swede
—Peggy Ann clk Superior Tube r 1209 Swede
Ulrich Chas r 205 W Main
—Fleischiltz chef Bungalow Inn r Rosemont av
—Jack W (Eliz A) h 1612 Pine
—Parke H (Rose E) tchr David Rittenhouse Junior High sch h 1320 Astor
Umbauer Wm H kitchen atndt Norristown State Hosp r do
Umble Jas M (Elsie R) carp h 411 S Trooper rd J'ville
—Mabel wid John P r 211 Haws av
—Raymond bartndr h 211 Haws av
Umstead Carrole B (Freda P) state insp (Ardmore) h 121 Stanbridge
—Harry J (Alice G) burial casket slsmn h 511 Haws av
—Ione wid John J h 656 Astor
—Lynford A (Goldie K) clk Prothonotary's Office r 1017 W Marshall
—Mary B wid Ambrose B h 1017 W Marshall
—Neva wid Wm h 602 Noble

Uncle Willie's Tire Store (Chas E Glass) 301 W Wood
Undercoffler Bertha wid Frank r 1301 W Oak
—Donald L (Vivian) driver Radio Taxi r 770 Kohn
—Geo custodian W S Hrncock sch r 629 Corson
—Harry F (Bertha M) (Radio Taxi) and (Corsel & Undercoffler) h 1301 W Oak
—Mary A Mrs sls clk S S Kresge Co h 1401 Astor
—Myrtle tax clk N'town School District r 1401 Astor
—Wm clk Aviation Automotive Parts of Norristown Inc r 504 Chain
Undercuffler Anna E wid Harry r 28 W Main apt 3
—Blanche mach opr r 321 Cherry
—Chas E (Catharine M) h 150 New Hope
—Chas S (Elsie) press operator h 110 Hilltop av Penn Square
—Chas W jr (Jardena M) taxi driver r 150 New Hope
—Francis E (Marie T) tube insp h 707 Noble
—Fred F (Jane) truck driver h 932 W Main
—Geo clk Almo Radio Co
—Geo E (S Louise) custodian Norristown Schools h 629 Corson
—Geo H (Mildred C) baker Perfection Bakery h 637 Cherry
—Geo H slsmn r 629 Corson
—Harry (Edith N) steward German Maennerchor h 36 E Penn
—Isabelle tube wkr (Lansdale) r 629 Corson
—Jas E steel wkr r 150 New Hope
—Mary wid Wilson r 1856 W Marshall J'ville
—Pearl waitress Yankee Clipper r 203 DeKalb
—Wm S (Margt S) mach opr Amercian Screw Co h 146 W Airy
Underkoffler Frank jan Boro of Norristown h 209 W Spruce
Unger Dale D clk r 213 S Trooper rd J'ville
Ungerleider Walter M (Esther R) stock broker (Philadelphia) h 1707 Pine
Unglaub August C (Mattie P) mach h 636 W Lafayette
Union Mutual Bldg 509 Swede
—Mutual Ins Co, Howard J Dager pres Robt W Evans v-pres Forrest J Henry sec Paul W Hunsberger treas Homer T Stahl, Geo W Wolf asst sec's Carleton H Norman asst treas Wallace M Keely solr 509 Swede
—Paving Co, John W Crossin mgr asphalt paving material field ofc 1401 DeKalb King Manor, UM Twp
Unis Walter S (Anne M) tchr h 26 Kormar rd, E Ply Valley
United Automobile Workers Local No 464 CIO meets 2d Saturday 228 W Main
—Lawn Mower Sales & Service (Matthew Fabiani) Germantown Pike EN Twp
—Pipe Column & Railing Co, Sidney I Mann pres Danl A Friedman v-pres Sol Friedman sec-treas Irving R Zwick asst treas steel and iron work, fabricators 630 E Wash
—Pipe & Plumbing Supply Co Inc (Ralph E Weeks Co) 600 E Wash
—Spanish War Veterans, Genl J K Weaver Camp No 52 meets 4th Thurs 545 DeKalb
—Spanish War Veterans, Genl J K Weaver Camp No 52, Ladies' Auxiliary meets 2d and 4th Fri 545 DeKalb
—States Federal Building 22 E Airy
—States Civil Service Board of Examiners, David Schall local sec 22 E Airy rm 206

FEDERAL SAVINGS AND LOAN INSURANCE CORPORATION
SAFETY OF YOUR SAVINGS INSURED UP TO $10,000
NORRISTOWN Federal SAVINGS & LOAN ASSOCIATION
104 W. MAIN ST.
TEL. BR OADWAY 5-4336

UNITED STATES GOVERNMENT OF
Air Force Volunteer Training Liaison Office, M Sergeant Nathan D Fetrow in charge 401 E Marshall
Army Reserve Corps Center, Capt John Jurbala officer in charge 401 E Marshall
Army and Air Force Recruiting Service Sergt 1st class Albert Parton station comndr 401 E Marshall
Department of Agriculture
Agricultural & Home Economics Extension Service, Raymond G Waltz County agt 22 E Airy rm 207
Farmers Home Administration, Chester P Hoenstine supvr 22 E Airy rms 203-205
Dept of Health Education & Welfare, Social Security Admin, Bureau of Old Age & Survivors Insurance, H Conrad Hoover dist mgr 702 W Marshall
Dept of the Army, Recruiting Station M/Sgt Anthony C Bruno in charge 333 DeKalb
Marine Corps Recruiting Ofc, Wm M Spiker T/Sgt in charge 29 E Main rm 55
Navy Department
Inspector of Navy Materials, Joseph C Swartz insp in charge 22 E Airy rm 209
Navy Recruiting Sub Station, Bernard F Haney, ENC (SS) in charge 29 E Main rm 53
Post Office
Jos V McGrory postmaster 22 E Airy
Inspectors, Harry F Schmidt, Leonard E Smith 22 E Airy rm 206
Sub Station No 1, 400 W Marshall
Sub Station No 6, Emilio P Fusco clk in charge 1021 Airy
Swedeland, Francis R Murphy postmaster 51 B st Sland, UM Twp
Selective Service System
Local Board No 108, Jos J Diver chairmn, Bernard J Beltz, Arth L Bustard members Pearl S Ritrovato clk 333 DeKalb
Local Board No 109, Linwood D McClure chairmn H Nelson Reifsnyder, Lewis V Kost, members, Ann R Searight clk 333 DeKalb
Treasury Dept—Bureau of Internal Revenue, Patk J Mullen group supvr 624 W Main
—Steel Workers of America, CIO, Jas J Conroy international rep 51 E Main rm 44
—Steel Workers of America, Local No 2977 Patk Craft sec meets 1st Tues 228 W Main
Universal C I T Credit Corp 1802 Markley
—Concrete Pipe Co, Harold T Leuliette dist mgr field ofc 1401 DeKalb, King Manor UM Twp
—Products Corp, Chas H Wolff pres Carrie M Wolff v-pres-treas Mildred F Gottshall sec, phys and hospital supplies 51 E Main rm 14
Unruh Harvey L (Helen M) driver-slsmn Nelson Dairies Inc h 566 Stanbridge
Unwin Ethel B wid Fred h ss Chestnut av cor Potts av J'ville
Updegraff Nelson S (Lauretta M) bkpr Phila Elec Co h 306 W Wood
Updegrove Wm S cabt mkr Grater-Bodey Co r RD 2
Upper Merion Bldg & Loan Assn, J Oswald Caley pres Walton B Schlosser jr, sec Wm W Wilson treas 52 E Penn
—Merion Contract Carrier (Oliver T Hendren Luther Evelyn) Henderson rd Upper Merion Twp

Upper
—Merion Garage (William Haney) body and fender work, service station, Church rd UM Twp
—Merion Service Station (George L Rossi) gasoline station, used cars 1200 DeKalb King Manor
UPPER MERION TOWNSHIP OF
Hall 1215 DeKalb, King Manor UM Twp
Auditors, Harold W Batchelder, Geo W Shoffner, G Ralston Ayers 3d, 1215 DeKalb, King Manor UM Twp
Board of Supervisors—Joseph K Shoemaker pres Geo E Beck sec-treas Walter Shaffer member 1215 DeKalb, King Manor UM Twp
Building Inspector, John B Yerkes 1215 DeKalb, King Manor UM Twp
Chief of Police, John J Boyle 1215 DeKalb King Manor UM Twp
Fire Marshal, Richd Byrus 1215 DeKalb King Manor UM Twp
Justices of the Peace, J Kirk Anderson and Frank B Williams 1215 DeKalb King Manor UM Twp
School District, Fred Boehr pres Geo C Whittam v-pres Geo M Hein sec J Lester Rinehart treas Darwin S Walcott, Wm M Keim, Arthur J Buchler members of the board Gulph rd and Henderson rd UM Twp
Solicitor, Maxwell Strawbridge 1215 DeKalb, King Manor UM Twp
Tax Collector, Wm E Wills 1215 DeKalb King Manor UM Twp
Upton Geo M (Doris M) asst laby tech h 209 Francis av Coleston
Urban Arth formn American Asbestos Textile Corp r 423 Church Ambler
—Florence E music tchr h 135 Germantown Pike EN Twp
—Geo fcty wkr American Asbestos Textile Corp r 200 Orleman av Oreland
—Grace L art tchr r 135 Germantown Pike EN Twp
Urbano Josephine T ofc sec Lawrence F Tornetta r 408 E Marshall
—Marino A chem eng h 1919 Juniata rd J'ville
—Nicholas (Ann) slsmn r 312 Jefferson Blk Horse
—Roland (Josephine T) (Roland Cleaners & Dyers) h 408 E Marshall
Urbas John J (Mary G) brewer Adam Sceidt Brewing Co h 9 W 7th B'port
Uriani Geo V lab r 217 E Chestnut
—Jos (Mary J) lab Bethlehem Steel h 217 E Chestnut
—Jos J lab r 217 E Chestnut
—Natale (Frances) formn Norristown Magnesia & Asbestos Co h 1432 Powell
Urner Harry shipper The Dill Co r Royersford

Vacarezza Mary J nurse N'town State Hosp r Bryn Mawr
Vacuum Conveyor Co Inc, Jos C Zimmermann mgr conveying systems 51 E Main rm 50
Vadala Albert (Viola) stonemason h Hanna av EN Twp
—Jos jr, equipment opr Penna Dept of Highways r 382 Glenside av Glenside
Vagnoni Armando (Mary) carp h 726 Sandy
—Betty mach opr Yale & Towne Research Center r 569 E Lafayette
—Brothers (John P and Felix Vagnoni) excavating and crane work 1518 Sterigere J'ville
—Edw H clk r 1209 Arch
—Felix P (Lorraine M) (Vagnoni Bros) h 37 Center av J'ville

Alan Wood COKE
The Modern Domestic Fuel
•
High Carbon
Low Ash
More Heat
Less Waste
•
ALAN WOOD STEEL COMPANY
COKE and CHEMICALS DIVISION
Main Office CONSHOHOCKEN, PA.
Plant SWEDELAND, PA.
PHONE BR oadway 2-4800
•
Other Products
PIG IRON
ORE CONCENTRATES
COAL CHEMICALS
BENZOL
TOLUOL
XYLOL
NAPHTHALENE
SOLVENT NAPHTHA
AMMONIA SULPHATE
TAR ACIDS
TAR BASES
•
Alan Wood COKE

CREDIT BUREAU OF GREATER NORRISTOWN
INVESTIGATIONS — COLLECTIONS
620 DeKALB STREET Phone BRoadway 2-1622

JOHN J. CORSON
REAL ESTATE — INSURANCE
33 W. MAIN STREET Telephone BRoadway 5-8585

Vagnoni
—John (Sara E) formn N'town Magnesia & Asbestos Co h 530 Haws av
—John P (Rose Mary) (Vagnoni Bros) h 1518 Sterigere J'ville
—Richd storm door wkr r 726 Sandy
—Richd L tube wkr r 1209 Arch
—Sara opr True Form Corset Co Inc r 530 Haws av
—Silvio W (Eliz J) police Boro of N'town h 569 E Lafayette
—Vincent (Edith) lab h 1209 Arch
—Wm A (Elva A) carp contr 833 Grove B'port h do
—Wm A jr (Marilyn E) dry wall contr 643 Stanbridge h do
Valenti Rocco mgr Almo Radio Co r Philadelphia
—Vincent (Dora) macaroni mkr h 20 E Chestnut
Valentine Barbara tchr r 407 W Freedley
—Jacob emp United Pipe Column & Railing Co Inc r Conshohocken
—Jean A ofc sec r 624 Noble
—John A (Mildred E) mgr Six O'Clock Foods Inc h 407 W Freedley
—Josephine weaver American Asbestos Textile Corp r RD 2 Collegeville
—Kay C ofc sec r 624 Noble
—Romeo A (Virginia) lab (B'port) h 624 Noble
—Thos (Marian) h 556 Haws apt B
—Thos V (Mildred A) driver Adam Scheidt Brewing Co h 533 Noble
—Thos V (Miriam E) slsmn h 720 Chain
Valeria Rose V wid John mach opr r 231 E Chestnut
Valerio Albert J (Lucy) (Valerio's Tavern) h 909 Noble
—Anthony (Mary) h 304 Holstein B'port
—Anthony (Josephine) h 1543 Arch
—Anthony (Bertha) diner h 313 S Trooper rd J'ville
—Anthony C, USA r 1014 Cherry
—Carmela D tube wkr r 304 Holstein B'port
—Carmen (Lucy M) lab h 218 E Wash
—Danl C, USA r 441 Bush B'port
—Dina fcty wkr r 101 W 7th B'port
—Donato V (Rose) h 830 Noble
—Dorothy R wid Chas h 300 Grove B'port
—Felix (Margt M) lab (Upper Marion) h 1014 Cherry
—Felix (Anna) quarry wkr h 101 W 7th B'port
—Florence F hosiery wkr r 27 W 2d B'port
—Frank C (Nellie) lab James Lees h 129 Rosemont av
—Frederica wid Michl h 36 W 7th B'port
—John clk A & P
—John J (Louise A) emp United Pipe Column & Railing Co Inc h 441 Bush B'port
—John S (Loretta A) carp h Valley Forge rd K of P, UM Twp
—Jos (Rose M) clk Alan Wood h 319 W Wood
—Jos A (Nataline C) carp h 304 Holstein B'port
—Jos F (Rose) driver Chicco Beverage Co h 118 W 6th B'port
—Jos P gear opr r 27 W 2d B'port
—Mary waitress r 101 W 7th B'port
—Mary E hairdrsr The Design Studio r Port Indian rd Jeffersonville
—Michl studt r 313 S Trooper rd J'ville
—Michl F (Mary F) prntr r 224 E Oak
—Michl S (Florence B) mtce mn h 115 Chain
—Nataline F tube wkr r 802 Smith
—Nazzareno lab N'town Magnesia & Asbestos Co r 531 E Main

Valerio
—Neil J (Eliz) (Valerio's Tavern) r Port Indian rd J'ville
—Nicolas S, USA r 441 Bush B'port
—Pasquale (Melvina) quarry wkr h 27 W 2d B'port
—Patsy J (Emma L) restr wkr r 36 W 7th B'port
—Pauline r 32 Terrace rd Curren Terrace
—Peter steel wkr Alan Wood h 527 E Main
—Peter J dept mgr Chain-Mar Furn r 1014 Cherry
—Philomena r 830 Noble
—Richd J tire bldr r 319 W Wood
—Roger Robt, USA r 313 S Trooper rd J'ville
—Rosario (Angeline) lab h 802 Smith
—Rose M r 218 E Wash
—Rose M clk r 319 W Wood
—Rosemarie ofc mgr Ace Batting Co Inc h Norristown
Valerio's Tavern (Albert J and Neil J Valerio) 930 W Airy
Valincius John J (Mary R) mldr h 634 Church
Valjean Mary O h 30 Pleasant rd Ply Valley
—Theo P studt r 30 Pleasant Ply Valley
Vallese Peter J (Emma M) tire mkr h Walnut lane King Manor
Valletta John S (Janette) slsmn r 37 Liberty av J'ville
—Jos J sls mgr r 37 Liberty av J'ville
—Madeline M charge atndt Norristown State Hosp h 37 Liberty av J'ville
Valley Forge Barber Shop (Wm J Giambrone) 22 E Main
—Forge Beer (Adam Scheidt Brewing Co) 151 W Marshall
—Forge Canteen (Grace Gardner) ws S Trooper rd, 1 n Egypt rd J'ville
—Forge Grill (Valley Forge Hotel) 22 E Main
—Forge Grinding Wheel Co (Walter S and Wm W Struzek) 108 W Front B'port
—Forge Hotel, Andrew A Malone mgr 22 E Main
—Forge Leather Co (Pasquale A Giannone) leather and findings 326 DeKalb
—Forge Memorial Gardens Cemetery, Albert Fuherer supt Montgomery av K of P, UM Twp
—Forge Philatelic Society, Howard D Egolf pres 113 E Main
—Forge Service Station (Philip N DiNofrio) 17 E Lafayette
—Forge Springs (Frank Coughey) mineral water 1417 W Main J'ville
—Forge Taxi Service (Theo D Lewis) 202 Swede
Vallorani Abraham claims rep Social Security Adm r Ardmore
Valori Nazzareno lab N'town Magnesia r 531 E Main
Valyo Jos J (Mary C) emp L Frank Markel & Sons h 25 W 7th B'port
—Mary Cath clk J F Spillane 5 & 10 r 25 W 7th B'port
Valyue Michl J lab Norristown Water Co r RD 1 B'port
VanAndel John R (Phyllis) eng h 36 Tyler rd, Henderson Park UM Twp
VanAntwerp Geo S (Lilah) elec eng h 1511 Riverview blvd Curren Terrace
VanArkel Bernard (Nancy) mech eng h Germantown Pike, EN Twp
VanArsdale Paul agt Met Life Ins Co r RD 1 Chalfont
Vanash H C jr, optometrist 125 E Main r Ambler
VanAuken Maurice G (Merietta P) h 212 Mill Creek rd Ply Valley

ESTABLISHED 1886
Building Materials
I. F. MARCH'S SONS
LUMBER — MILLWORK
BOXES AND CRATES NAILED OR IN THE SHOOK
Phone BR 2-0425
Coal
FOURTH and MILL STREETS BRIDGEPORT, PA.

VanBuskirk Francis R (Rita V) mach opr h 618 Green B'port
—Kenneth J sr (Eleanor R) water softener opr (Ply Meeting) h 105 Stanbridge
Vance Alta E Mrs wrapper Stroehmann Bros Co r Township Line rd RD 3
—Chas P (Edith E) header opr Am Screw Co r 727 Haws av
—Eleanore A tubing wkr (Lansdale) r 448 Coates B'port
—Jane clk Register of Wills r Mont Clair
—Joan tubing wkr r 448 Coates B'port
—John F (Anna) pipe fitter Continental Diamond Fibre h 448 Coates B'port
—Mary kitchen hlpr Bungalow Inn r 4th st Bridgeport
—Mary Mrs waitress h 123 W 4th B'port
—Patsy A sr (Vera C) insp State Highway h 31 Rosemont av
VanCleve Jack W branch mgr R C A Service Co Inc r Haddonfield NJ
VandeBogert Corinne Mrs sls clk F W Woolworth Co h 723 Astor
Vandegrift Harry P (Mary) formn h 80 N Jefferson av J'ville
—John F (Margt) brklyr h 36 W 5th B'port
Vandenberg Jane B Mrs library asst h 621 Haws av
VandenHeide Andrew (Helen M) dairy wkr h 23 Walker lane King of Prussia UM Twp
Vanderberg Jane Mrs library asst N'town Public Library r 621 Haws av
Vanderhoff Geo M (Mary E) rubber wkr h 215 E Main
Vanderhoof Wm F (Helene M) traffic agt PRR h 16 Crockett rd K of P UM Twp
Vanderslice Andrew L (Dorothy Y) leather mfr h 217 Hancock av Coleston
—Andora wid Geo r 651 Corson
—Chas W kitchen atndt N'town State Hosp r do
—Harry D (Martha J) slsmn h 2045 Clearview av J'ville
—Hazel Mrs dishwasher Yankee Clipper h 223 W Lafayette
—Theresa Mrs weaver American Asbestos Textile Corp r 27 Egypt rd J'ville
—Wm T (Grace M) clk h 773 Kohn
Vanderveur Ella Mae clk Herbert Kravitz r Belvoir rd Gallagher rd Blk Horse
VanDyk Jeanette cash h 500 W Main
VanEerden Lambert T (Sara J) highway eng Richardson & Gordon h 37 Rittenhouse blvd J'ville
VanElswick Annie r 267 Walnut lane King Manor
VanElswyk Dirk (Magdalena) truck driver h Walnut lane King Manor
VanFossen Arnold D (Emma M) bus opr Schuylkill Valley Lines Inc h 818 W Elm
—Arnold D jr, USN r 818 W Elm
—C Elwood bottler Adam Scheidt Brewing Co h 4 Hartranft av
—John (Mary) h 103 Jacoby
—Richd mtce mn George's Diner h 212 Cherry
VanFosson Anna M clk Boro Tax Collector's Ofc r 817 W Marshall
—Wm K mach Wildman's r 708 Chain
VanFoster Richd r 212 Cherry
Vangieri Jos S (Eliz) production mech h 12 Old Arch rd EN Twp
VanHorn A Winfield jr (Marion L) whsemn B E Block & Bros Inc r Circle dr Trooper
—Byron S mech Phila Elec Co r Pottstown
—Elsie opr True Form Corset Co Inc r 1952 Juanita rd Jeffersonville
—Lillian Mrs r 570 Stanbridge
—Marjorie physical therapist, Montgomery County Chapter, National Foundation for Infantile Paralysis r 1401 DeKalb

VanHorn
—Millard F (Elsie) linoleum layer B E Block & Bros Inc h 1952 Juniata rd J'ville
—Miller linoleum layer B E Block Bros Inc h Jeffersonville
—Wm T wldr h 570 Stanbridge
VanHouten Albert G sr (Vera M) pkr h 825 DeKalb B'port
Vanik Dorothy F tel opr r 201 E Front B'port
—John (Stella) steel wkr h 201 E Front B'port
VanKaman Gerald E (Sophia A) lab h 520 Norris
VanKanan Ethel H waitress Valley Forge Hotel r 336 Church Phoenixville
VanKrieken C S h 18 E Church rd, E Ply Valley
VanLeer Jos (Nancy B) insp r 634 Moore
—Sidney S (Nancy M) elec tech h 2 Concord circle King of Prussia UM Twp
VanLiew Eliz G Mrs clk Luster-Jordon Mfg Co h 517 W Lafayette
—Harold J porter Luster Jordon Mfg Co r Roxborough
Vanneman Christine wid Chas h 126 W Marshall
—Geo E knitter r 126 W Marshall
—Wm T clk r 126 W Marshall
VanOrmer Esther J wid Harry R h 148 W Airy
VanPelt h Brower rd UM Twp
VanRoden ——— h 114 E Main
VanRyper Harry S (Enid S) slsmn h 624 Renel rd Ply Valley
Vansant Sarah clk r 542 George
VanSciver Dorothy S dental asst Saml Weiss h 312 DeKalb B'port
—Mai B wid Oscar r 312 DeKalb B'port
VanSickel Mildred A educational dir N'town State Hosp r do
VanStory David W (Carrol A) h 108 N Whitehall rd J'ville
VanWorth Louis T (Mary T) switchboard opr h 727 Renel rd Ply Valley
Varano Domenico A lab N'town Magnesia & Asbestos Co r Conshohocken
Vare Victor B (Ann) orthepedic and hand surgeon 1327 DeKalb h 1023 S Gray
Varec Wm (Eliz M) carp formn h 31 Montgomery av Coleston
Varenchuck Alma nurse Sacred Heart Hosp r Orvilla rd RD 1 Hatfield
Vargo Andrew J (Rose) barber 22 Crooked lane B'port h do
—Frank carp r 338 Jefferson Sburg
—Geo J (Helen C) sexton h 831 Swede
—Jos E (Mary) truck driver h 237 Hurst B'port
—Michl M driver Tose Inc r 338 Jefferson Sburg
—Steph (Bertha) lab h 229 A st Sland UM Twp
—Steph steel wkr r 229 A st Sland UM Twp
—Steve truck driver Burdett Oxygen Co r 338 Jefferson Sburg
—Veronica wid John h 338 Jefferson Sburg
Variety Luncheonette (Narcey S Machinski) 45 E Marshall
Varlow Joel V (Bessie L) mach h 631 W Main
Varone Mary S wid Anthony h 9 Rosemont av
Vasko Arth F (Jeanne A) slsmn h 195 Hoover J'ville
Vaszily John W (Anne E) fibre wkr Diamond State r 127 Pearl
Vaughan Alethia P wid Harry E h 612 W Lafayette
—B Rodney (Mary W) (Vaughan Funeral Home) funeral dir 501 Green h do
—B Rodney jr (Anne F) funeral dir Vaughan Funeral Home r 501 Green

PEOPLES NATIONAL BANK
OF NORRISTOWN
"The Doorway to Friendly Service"
JEFFERSONVILLE — KING OF PRUSSIA — WHITEMARSH-PLYMOUTH
MEMBER FEDERAL DEPOSIT INSURANCE CORPORATION

HANSEN BROTHERS NURSERIES INC.
Evergreens
Shrubs
Ground Cover
1 Mile East of King of Prussia
ROUTE 23
Tel. BRoadway 5-3529
Pottery Display
NARBERTH PA.

LLOYD F. KERSHNER INC.
General Building Construction
• Estimating
• Jobbing
Commercial Blue Printing
Photostating
W. MAIN and ASTOR STS.
Tel. BR oadway 2-5900

SYLVIA EVANS
Addressing and Mailing Service
Mimeographing
Vari-Type Composition
42 E. AIRY ST.
Phone BR oadway 5-8452

DANIEL A. SKELLY
REALTOR — INSURATOR
Phone BR oadway 2-2445 530 DeKALB STREET

Vaughan
—Edwin L jan Montgomery Bank & Trust Co h 1410 Harding blvd
—Funeral Home (B Rodney Vaughan) 501 Green
—Ivy S h 517 Haws av
—John R (Grace M) asst shipper Hannaway & Gordon Ice Cream Co h 320 W Roberts av
Vaughn Wm H (Bessie W) h 237 E Wood
Vaulko Jos (Irene) brklyr h 1028 W Main
Vecander Edw genl supt Welding Engineers Inc r 803 3d Beverly NJ
Veit Fredk L (Sue K) electn h 3016 Cottage lane Penn Sq Village
Venarchick Steph (Jean A) shipper American Asbestos Textile Corp h 710 Green B'port
Vendetti Carmine (Mary E) lab Diamond Fibre h 14 E Wood
—Dominic (Mary) fiber wkr Diamond h 347 E Penn
Venditti Fiorino h 237 E Marshall
—Larry (Angelina) (Norristown Hat Shop) r Audubon
Veney Annie wid Wm h 514 Maple al
Venezia Adelaide clk Perfection Bakery r 601 Walnut
—Anna J seamer Helena Hosiery Mill r 440 Moore
—Anthony (Rose) firemn (Swedeland) h 670 Kohn
—Anthony (Mary) lab h 440 Moore
—Anthony (Nancy) lab h 210 E Chestnut
—Anthony S (Anna M) slsmn Peoples Furn Outlet h 1317 Arch
—Antonio (Agnes) lab h 813 Smith
—Arth J (Mary S) lab h 406 Moore
—Carl (Lucy) meat ctr Jos Venezia h 516 E Oak
—Chas r YWCA
—Chas (Stella M) back tndr Norristown Magnesia & Asbestos Co h 1833 Powell
—Chas (Mary) lab h 904 Noble
—Chas (Rose) lab h 433 Moore
—Chas J meat ctr Joseph Venezia h 618 Moore
—Chas J platform mn Tose Inc r 524 Moore
—Chas P slsmn r 319 E Marshall
—Dominic H (Anna C) carp r 385 E Lafayette
—Frances r 601 Walnut
—Giuseppe (Mary) barber 601 Walnut h do
—Grace mach opr r 1451 Willow
—Harry lab r 1451 Willow
—Harry M (Nancy) meat ctr Jos Venezia h 349 Jefferson Blk Horse
—Jas C (Sabbia) steel wkr h Belvoir rd Ply Twp
—Jennie wid Anthony h 726 Chain
—John r 726 Chain
—Jos (Nancy) lab h 456 Moore
—Jos (Rose) meats 601 Moore h do
—Jos C (Louise) lab r 513 E Marshall
—Jos H agt Baltimore Life Ins Co r 440 Moore
—Jos H (Frances) lab h 1730 Powell
—Jos J, USN r 1451 Willow
—Jos L meat ctr Jos Venezia r 516 E Oak
—Josephine opr N'town Rug Mfg Co r 319 E Marshall
—Josephine M smstrs r 635 Sandy
—Lena M mech opr r 319 E Marshall
—Lewis mach Luster Jordon Mfg Co r 114 Cedar av, W Conshohocken
—Lillian r 1451 Willow
—Louis H (Florence) steel wkr (Consho) h 1040 W Airy
—Mary r 1451 Willow
—Mary smstrs h 635 Sandy
—Michl (Millie) huckster 443 E Airy h do
—Michl W lab r 1451 Willow
—Mildred emp N'town Box Co r 1451 Willow

Venezia
—Morris (Mary) lab h 513 E Marshall
—Nancy emp L Frank Markel & Sons r 210 Chestnut
—Norman J appr prntr N'town Times-Herald r 601 Walnut
—Sadie wid Salvatore h 319 E Marshall
—Salvatore boro wkr h 921 Thomas
—Salvatore (Shirley) driver Stern Furn Co of N'town h 224 E Poplar
—Salvatore A (Theresa A) meat ctr Jos Venezia h 612 Moore
—Saml H (Rose A) caster (Consho) h 701 Arch
—Sara wid Harry h 1451 Willow
—Sarah r 1451 Willow
—Stella N Mrs instr Singer Sewing Mach Co r 1730 Powell
—Vincent clk r 904 Noble
Veneziale Antimo U Rev asst pastor Our Lady of MtCarmel Church h 502 Ford B'port
Venezio Andrew (Mary E) fruits and produce 327 W Wood h do
Vennera Jos J (Frances B) lab r 529 Arch
Veno Andrew (Josephine) h Old Arch rd EN Twp
—Anthony (Julia S V) (Tony's Service Station) h Old Arch rd 2d EN Twp
—Chas (Margt) well driller h Old Arch rd EN Twp
—Ervin (Grace) mason contr 815 Swede h do
—Jos mech r Old Arch rd EN Twp
Venonsky Francis J sht mtl wkr r 515 Coates B'port
—Mary E wid John h 515 Coates B'port
—Michl short order cook r 515 Coates B'port
—Monica E tube wkr r 515 Coates B'port
—Theresa tel opr r 515 Coates B'port
Venters Geo lab Penna Dept of Highways r Germantown pike (Plymouth Meeting)
Vento Anthony (Rita M) junk dlr 639 E Oak r do
—Augustus C (Jennie) scrap dlr h Long rd K of P, UM Twp
—Gus (Anna Marie) junk dlr 639 E Oak h do
—Jos (Mildred E) truck driver h 1500 New Hope
Ventruli Enrico J (Helen R) atndt State Hosp h 504 Chain
Ventrulli Anne T h 930 W Main
—Helen B Mrs atndt N'town State Hosp r 504 Chain
Ventura Alfonso L (Louise V) dentist 1201 DeKalb h 737 Sandy
—Anthony (Carmella) lab h 724 Bush B'port
—Francis D (Marguerite C) phys 1201 DeKalb h 1401 Plymouth blvd Curren Ter
—Jos A (Marie) (Main Motors)
—Marie oral hygienist Alfonso L Ventura r 737 Sandy
Venuto Salvatore (Anna) (Venuto's Pharmacy) r Sandy Hill st Ply Twp
Venuto's Pharmacy (Salvatore Venuto) 426 Arch
Vereb Steph J (Jean N) mgr Thomson-Porcelite Paint Co h ns Ardin dr J'ville
—Susan wid Steven r 720 W Marshall
Vereen Annie maid Sacred Heart Hosp r 213 Diamond av Blk Horse
—Jos (Alice R) lab h 213 Diamond av Blk Horse
—Mary Eliz tray girl Montg Hosp r 213 Diamond av Blk Horse
Vermont Jos (Julia) lime plant wkr h 723 Grove B'port
—Merrill J, USN r 723 Grove B'port
Verna Helen E ofc sec Coroner's Ofc r Cedar la Oakwood Ter
—Wm sec Y Men's Club

D. M. YOST CO.
Family Department Store Since 1862
MAIN and DeKALB STREETS Tel. BR oadway 2-3800

Vernacchio Albert (Eastmar Cafe) r 1522 Pine
—Anthony J (Rita G) driver Schuylkill Valley Grocery Co Inc h 11 Rosemont av
—Betty Ann sten James Lees & Sons Co (B'port) r 1522 Pine
—Chas whse mn Schuylkill Valley Gro Co Inc r 201 E Chesnut
—Chas A (Elaine) order mn h 119 E Marshall
—D Elaine x-ray tech Sacred Heart Hosp r 1522 Pine
—Dorothy P ofc sec James Lees & Sons Co (B'port) r 1522 Pine
—Michl (Minnie) jan Boro of N'town h 201 E Chestnut
—Michl A (Josephine) mtce mn h 734 E Marshall
—Minnie Mrs (Minnie's Luncheonette) r 201 E Chestnut
—Rachael Mrs (Eastmar Cafe) h 1522 Pine
—Rose Elanore bkpr (Phila) r 1522 Pine
—Steph (Victoria M) chauf h 412 Manor av Blk Horse
—Victoria braider L Frank Markel & Sons r 412 Manor av
Vernini Luciano (Madeline M) tailor 526 Norris h do
Verruni Anthony (Phyllis) barber (Wayne) h 30 W Wood
—Anthony (Phyllis) barber h 1203 James
—Jos C (Assunta) wtchmkr h 437 School la Blk Horse
—Lewis (Vera) cln and dyer Garrett Hill h 411 W Wood
—Louis (Mary) lab h 223 E Airy
—Saml slsmn r 223 E Airy
Vesci John F clk h 2920 Stony Creek rd Penn Sq Village
—Marie F chem r 2920 Stony Creek rd Penn Sq Village
—Rose tchr r 2920 Stony Creek rd Penn Sq Village
Veterans of Foreign Wars
  Coates-Wafer Post No 840, Francis Nowicki comdr Christopher Brenner adjt 105-111 DeKalb B'port
  Nuss-O'Hara-Todd Post No 1804, Wilson G Hunsicker comdr Raymond Munshower qtrmstr 600 W Main
  Nuss-O'Hara-Todd Post No 1804 Ladies Auxiliary, Carrie B Karr sec 600 W Main
Vetoll Jas (Eliz) carp h 1801 Markley
Vets Beverage Co (Jas Petaccio and Angelo Tornetta) beer distr and carbonated beverages 226 E Airy
Vetter Ernest jr (Anna E) asst chf Fire Dept, Boro of N'town h 1020 Violet
Vey John A (D Joyce) serv eng h 13 Hancock av Coleston
Vi and Ozzie's Restaurant (Viola and Wilbert Oswald) 709 W Airy
Vicchio Angelo steel plate mkr The Hilyard Co r Grove st B'port
—Fredk (Rose B) wldr The Hilyard Co r 419 W Fornance
—Jas (Cath) ftr The Hilyard Co h 373 E Lafayette
—Marie wid Michl (Hopa Long Inn) h 1407 W Main J'ville
—Pasquale (Pauline) truck driver r 724 Tose Sburg
Victory Jas E (Sarah A) bkpr h 235 Bryans rd Penn Sq Village
Vidinsky Agnes Mrs hd nurse Montg Hosp r Skippack
—Alvin J (Ruth) bartender Lincoln Hotel h 217 Cherry

Vidinsky
—Frank J (Verna F) rubber wkr (Oaks) h 538 Buttonwood
Village Variety & Hardware (Saml, Claire and Dorothy L Gradwell) Germantown Pike, Penn Square, EN Twp
Villanova Florence kitchen wkr Sacred Heart Hosp r 43 2d B'port
—Leon B (Florence G) sub formn h 43 W 2d B'port
—Lenora L clk r 43 W 2d B'port
—Ruth A opr Freece-Larson Inc r Plymouth Meeting
Villei Louis back tndr N'town Magnesia & Asbestos Co r 72 Greenfield av Ardmore
Vincent Alvin M (Dorothy J) lino opr h 808 Erlen rd Ply Valley
—Edw C (Rose E) supt h 2016 DeKalb Coleston
—Jeanette nurses' aide Sacred Heart Hosp r Lansdale
—Julia wid Chas r 2016 DeKalb Coleston
Vink Chas E slsmn Adam Scheidt Brewing Co r Beaver Falls
—J A Logan h 425 S Trooper rd J'ville
Vink's Pharmacy (Armond J Angelucci) 837 DeKalb
Vinso Michl (Susan) h 423 Jefferson Sburg
Viola Saml J (Hope F) scientific aide h 17 Laurel la Ply Valley
Viscardo Leve J slsmn Singer Sewing Mach Co r Philadelphia
Viscotti Jos R (Anna J) mech r 18 W 7th B'port
Vishio Andrew J (Leah) lab N'town Magnesia & Asbestos Co h 119 E Penn
—Andrew J jr, driver r 119 E Penn
—Leah opr N'town Rug Mfg Co r 119 E Penn
Visiting Nurses Assn of Norristown & Vicinity, Mrs Dorothy Natoli pres Mrs Patricia McCarter v-pres Mrs Inga Harwick sec Karl F Hoeppner treas Mrs Agnes Ferrara exec dir rear 1115 Powell
Vitabile Alphonso B passenger rep French Line r 716 Noble
—Ann mach opr N'town Dress Co r 807 E Fornance
—Anna tube wkr r 670 Moore
—Cath tube wkr r 670 Moore
—Chas (Joseph Vitabile & Sons) r 670 Moore
—Eva Mrs (Jos Vitabile & Sons) h 670 Moore
—Evelyn C tube wkr r 1845 James J'ville
—Harry (Cath E) brick pointer h 1845 James J'ville
—Jas C (Joseph Vitabile & Sons) and agt John Hancock Mut Life Ins Co r 670 Moore
—Joseph & Sons (Mrs Eva Vitabile, Jas and Chas Vitabile) gro 670 Moore
—Jos E (Ann M) brick pointer h 18 Heritage la K of P, UM Twp
—Luciano G (Vincenza) butcher 273 E Main h 716 Noble
—Maureen T anesthestist Montg Hosp r 414 Lincoln av Pheonixville
—Michl L (Anne M) truck driver h 807 E Fornance
Vitelli Anthony (Ildi) telev tube wkr (Lansdale) h 227 Montgomery av Coleston
—Frank P (Angeline A) insp Alan Wood h 200 W Freedley
—Quinton C (Rita J) mtce mn h 208 Hamilton
—Susan M wid Peter h 129 Selma
—Sylvester J (Louise F) steel wkr (Consho) h 125 Selma
Vittorini C h King of Prussia rd K of P, UM Twp
Vivian Albert (Margt) steel wkr Alan Wood h 707 Violet

Good Wood to Work With
TEL. BR 5-0278
NORRIS LUMBER CO.
Lumber

SANDLER'S
Est. 45 Years
Wallpapers
Nationally Advertised Paints
PHONE BR oadway 5-5575
Corner CHERRY and PENN STS.

ADAM SCHEIDT FORD INC.
— • —
FORD Sales and Service
— • —
Phone BR oadway 5-2800
1400 W. MAIN ST.

NELSON DAIRIES, Inc.
MILK CREAM N DAIRY PRODUCTS EGGS
1920 W. MARSHALL ST. Tel. BR 2-0406 NORRISTOWN

Vivian
—Albert J, USA r 707 Violet
—Margt fcty wkr Am Asbestos Textile Corp r 707 Violet
Vivino Louis whol slsmn Stroehmann Bros Co r 479 Kingsley Roxy
Vogan Chas E (Eliza H) slsmn h 212 Virginia rd Ply Valley
Vogel Danl A (Eliz P) asst firemn Norris Laundry-Speede Clns Inc h 373 E Main
—Doris M chkr Norris Laundry-Speede Clns Inc r 112 W Elm
—Eliz weaver N'town Rug Mfg Co r Walnut and Main sts
—Leo J (Isabel R) mach fixer h 112 W Elm
—Leo J jr r 112 W Elm
—Nelson W (Dorothy) USA r 1310 Arch
—Noney A (Mary) steel wkr Alan Wood h 1310 Arch
—Wm W associate Wisler, Pearlstine, Talone & Gerber lawyer 515 Swede r Narberth
Vogenberg Sylvia E nurse N'town State Hosp r Conshohocken
Vogue Beauty Shoppe (Lee A Petrone) 802 DeKalb
Voiro Salvatore (Eliz P) clk Nomar Mkt h 206 Hartranft av
Volensky Bertha seamer Helena Hosiery Mill r Norris av Phoenixville
Volinski Edw (Rose E) lab r 326 Moore
Volk John M (Marie G) sec h 818 Woodbrook la Ply Valley
Volpe Albert, USA r 515 Sandy
—Albert T (Theresa) lab h 325 Moore
—Alf r 354 E Penn
—Alf clk Sun Ray Drug Co r Conshohocken
—Beatrice r 664-66 Chain
—Carlo expressing 664-66 Chain
—Carmen J, USA r 421 Arch
—Danl A truck driver r 517 Sandy
—Dilena wid Jos h 517 Sandy
—Dominick (Caroline) mach h 515 Sandy
—Dominick (Rose M) steel wkr h 421 Arch
—Dominick jr, lab r 515 Sandy
—Eleanor M studt nurse r 714 W Marshall
—Emilio fcty wkr r 1221 Ridge rd Blk Horse
—Erminia S bank clk r 664-66 Chain
—Ernest carp r 1221 Ridge rd Blk Horse
—Ernest V (Cath) lab h N Wales rd EN Twp
—Ernest V jr, mech r N Wales rd EN Twp
—Ernesto (Gaetano) mason contr 1221 Ridge rd Blk Horse h do
—Estro M (Edith) carp h 414 Volpe rd Blk Horse
—Felix (Philomena) shoe wkr (Souderton) h 404 E Main
—Felix tailor Gaetano Volpe r 714 W Marshall
—Funeral Home (Mrs Linda Volpe) 406 E Main
—Gaetano (Lizzie) tailor 714 W Marshall h do
—Gerald N (Vera) floor sander 354 E Penn h do
—Jos jr, hlpr Mirabile Beverage Co r 517 Sandy
—Josephine M studt r 837 Haws av
—Josephine T (Dolly's Beauty Salon) r 714 W Marshall
—Linda wid Michl S) (Volpe Funeral Home) h 406 E Main
—Michl G (Jeanette) h 308 Union av B'port
—Michl G (Josephine G) huckster r 104 E 4th B'port
—Peter (Sabina) lndry wkr Sacred Heart Hosp h Belvoir rd Plymouth rd
—Ralph (Gloria) funeral dir Volpe Funeral Home r 406 E Main
—Rose Ann fcty wkr r 517 Sandy
—Salvatore A tube wkr r 421 Arch

Volpe
—Saml h 104 E 4th B'port
—Sullivan J (Rose J) huckster 216 W Fornance h do
—Thos R (Thelma K) huckster 106½ E 4th B'port h do
—Umberto A (Lena M) prsr h 837 Haws av
—Vincent (Lena) wldr h 486 Fairfield rd Blk Horse
—Vincent E jr (Maria L) brklyr h 827 Woodbrook la Ply Valley
—Virgilio A studt r 664-66 Chain
Volpi Dino J (Ruth M) formn h 34 Walker la K of P, UM Twp
Volpicelli Dominic J (Mary) mason contr 1440 Markley h do
—Nicola stone mason Dominic Volpicelli r Ambler
Volz Chas J (Marguerite) slsmn (Phila) h 1237 Oakwood av
Vona Dominick (Congetta) h 137 Ann
VonAppen Otto elec wldr Koons Welding & Mfg Plant r 1521 Main Trappe
Vono Mary A Mrs button sewer Norristown Dress Co h 136 Ann
VonRoden M Beatrice tchr Theo Roosevelt Sch r 524 Hamilton
Voorhees Chas C emp L Frank Markel & Sons r Jully rd RD 4
—Eleanor S (Bonnet Shop) r Jolly rd RD 4
Vore Stella wid Jos S h 1220 Powell
Vorotto Mary turner N'town Rug Mfg Co r 342 E Marshall
Voss Jas M (A Geraldine) agency sec (Phila) h 22 E Freedley
Vossenburg Frank A asst mgr-dir Yale & Towne Research Center r Briar and Crestline rds Strafford
Votto Ida turner Norristown Rug Mfg Co r 44 Summitt Swedeland
Voyer Edith social wkr r 1510 Plymouth blvd Curren Ter
Vuotto Alex (Ida) lab h 77 Summit Sland UM Twp
—Angeline S Mrs h 364 E Marshall
—Cecelia Ann drftsmn r 900 E Fornance
—Francis F (Margt M) h 900 E Fornance
—Geo B (Dorothy V) insp h 1010 Stanbridge
—John J (Dolores C) store kpr McCarter Iron Works Inc r 810 Arch
—John W (Mary T) power sheer opr h ws Heston av J'ville
—Jos J (Mary B) tchr Swedeland Elementary Sch r 606 Buttonwood
—Margt A ofc sec James Maniscalco r 342 E Marshall
—Marie hosiery wkr r 364 E Marshall
—Mary T Mrs typist Koons Welding & Mfg Plant r Heston av J'ville
—Salvatore J (Marie) lab h 342 E Marshall

W N A R Radio Station (Norristown Broadcasting Co Inc) John M Banzhoff sta mgr 115 W Main
Wachmer Wm E mgr Larmon Camera Shops Inc r Philadelphia
Wachs David V mgr Charming Shoppes r Philadelphia
Wachter Albert S (Janet E) acct h 42 Prince Frederick, K of P, UM Twp
—Richd A (Helen E) clk h Old Arch rd EN Twp
Wack Howard F (Vivian) mtce mn h 820 George
—Louis E (Jeanne M) acct h 1524 Stanbridge
—Myrtle G Mrs mgr Kerson's h 150 Charles King Manor
Wacker Chas J (Kath L) tinner N'town State Hosp h 535 Kohn

FEDER'S INC.
— • —
Exclusive With MANY OF THE TOP DESIGNERS OF AMERICA
Women's Apparel
— • —
77 E. MAIN
TEL. BR oadway 2-3405

W. H. KNEAS LUMBER CO., Inc.
Lumber — Millwork — Coal — Fuel Oil
Telephone BR oadway 5-2975 800 E. MAIN STREET

Wacker
—Chas J jr, clk (Phila) r 535 Kohn
—John P studt r 535 Kohn
—Kath L Mrs atndt N'town State Hosp r 535 Kohn
—Wm mech L Earl Frederick r 739 Haws av
Waddington Harold, USA r 2406 Alan rd EN Twp
—Saml V (Anna E) treas Aviation Automotive Parts of N'town Inc h 2406 Alan rd EN Twp
Wade Frank H jr, caretkr Penna State Highway Dept r Gwynedd
—Thos C (Sara A) mailer h 2032 Clearview av J'ville
—Wm h 611 Swede apt 508
Wadley Maggie wid Wesley h 355 E Penn
Wadolny Alex R (Myrtle) h Hampton rd Belmont Ter UM Twp
—Alex R jr (Rose) r Hampton rd Belmont Ter, UM Twp
Wagenhurst Dorothy K tel opr-supvr r 402 W Fornance
—Emily waitress Westy's Drive In r 317 Rodgers rd Trooper
—Florence M sten High, Swartz, Childs & Roberts r 402 W Fornance
—Ruth M h 404 W Fornance
—Walter B (Florence M) drftsmn Boro of N'town h 402 W Fornance
—Wm (Grace R) real estate 418 W Airy h do
Wagenseller Evelyn Mrs sls clk Friedman's N Y Store Inc r 626 W Airy
—Gene F (Kathryn) firemn h 626 W Airy
—Mary Lou tel opr r 626 W Airy
Wager Benj F fcty wkr h 224 Nassau pl
—Wm F carp-contr 1st 1123 Swede h do
Wagman Harry D (Keystone Sales Co) r Yeadon
Wagner Albert C (Sadie M) brk lyr h 29 E Rambo B'port
—Albert C jr (Mary H) acct h 204 E 4th B'port
—Andrew G, USA r 207 W Wood
—Anna Mrs r 36 W Basin
—Barbara A studt r 57 N Schuylkill av J'ville
—Bruce M studt r 207 W Wood
—C Roy (F Ruth) carp h 640 Stanbridge
—Catharine H clk Montg N'town Bank & Trust Co r 216 Stanbridge
—Chas H (Charlotte) formn Rainy Wood Coke Co h 1702 Sterigere J'ville
—Cyrus L (Mary K) acting prin Thos J Stewart Jr High Sch h 57 N Schuylkill av J'ville
—Donald C (Janice M) mach opr h 536 Stanbridge
—Dorothy R sten N'town State Hosp r 640 Stanbridge
—Dorothy S bk slsmn (New York) h 216 E Freedley
—Earl M test driver r 633 Cherry
—Edw E (Eliz M) pres P W Industries (Phila) h 1657 W Marshall J'ville
—Eliz M wid Warner h 648 Corson
—Emma G wid Wm W h 216 Stanbridge
—Franklyn W (Lily H) pres Haslett Chute Conveyer Co (Oaks) h S Schuylkill av RD 1
—Fred lab h 1351 DeKalb
—Harry S (May E) traffic mgr (Phila) h 207 W Wood
—J Leroy (Florence A) frame mkr W H Kneas Lumber Co Inc h 211 Nassau pl
—Jack T tire wkr r 633 Cherry
—Janice M atndt N'town State Hosp r 536 Stanbridge

Wagner
—Jean mach opr Norristown Dress Co r 206 W Freedley
—Jennie C wid Harvey M h 632 Chain
—John L (Dorothy M) tinsmith hlpr Asbestos Insulating Co Inc r 35 Circle dr Trooper
—Jos S (Mary C) nail fdr h 647 Bush B'port
—Julia C (Fisher's Stationery) r 1702 Sterigere
—Kenneth L baker Perfection Bakery r 633 Cherry
—LeRoy H (Mildred C) ins slsmn h 21 Montgomery av Coleston
—Malcolm A (C Virginia) customers serv mn Phila Elec Co r ws School la 3 s W Main J'ville
—Margt slswn h 651 Chain
—Mary K Mrs sec Womens Club of W Norriton r 57 N Schuylkill av J'ville
—Mildred L Mrs clk Fanny Farmer Candy Shop r 21 Montgomery av Coleston
—Nancy E studt r 1657 W Marshall J'ville
—Otto v-pres Foreign Service Home Inc r 1022 W Lafayette
—Otto C (Florence E) spinner Amer Asbestos Textile Corp h 1022 W Lafayette
—Richd F, USNR r S Schuylkill av J'ville
—Robt G landscape gdnr r 211 Nassau pl
—S Eleanor smstrs Elmer R Schantz Inc r 640 Stanbridge
—Sara Jane typist Penn Br Frosted Foods Inc
—Stanley H (Evelyn R) bottler Adam Scheidt Brewing Co h 820 W Marshall
—Vera fcty wkr h 741 George
—Vera H mach opr r 404 W Main
—Verna V bkpr Earl R Kutz r Conshohocken
—Vernon H (Jean A) racker Adam Scheidt Brewing Co r 206 W Freedley
—Wm F (Marie) oiler h 537 Bush B'port
—Wm H (Sara B) slsmn Adam Scheidt Brewing Co r 216 Stanbridge
—Wm K (Margt F) lab h 633 Cherry
Wagoner Geo S (Carmen K) mach h 4 W Crossfield rd K of P, UM Twp
Wainwright Alf C (Margt L) treas Grater-Bodey Co h 2200 4th Coleston
Waisanen Felix (Doris) furnace mn Raney Wood h 1002 DeKalb
Wakeman Wm r 1021 Swede
Walasen Michl G (Jean) tie store (Phila) h 10 Oxford circle J'ville
Walbert Lillian A tchr Jos K Gotwals Pub Sch h 808 DeKalb
Walridge Mary L wid Dewey r 71 Burnside av Chestnut av J'ville
Walch Jas r 123 W Wood
Walck Lillian cafeteria wkr Thos J Stewart Jr HS h Whitehall rd J'ville
Walcoby Harold W eng (Ardmore) r 529 George
—Jos A (Pearl M) poultrymn N'town State Hosp h 529 George
Walcoveick Robt J (Dolores G) carp N'town State Hosp h 28 E Elm
—Stanley (Margt) h 83 Center Sburg
Walcovy Gertrude C employment interviewer (Lansdale) h 119 Haws av
Waldenberger Martin C pntr N'town State Hosp r Graterford
Waldman Abr L (Doris) phys N'town State Hosp r do
—Bill Sales Co (Wm and Florence Waldman) beauty shop supplies 1414 Astor
—Florence Mrs (Bill Waldman Sales Co) r 1414 Astor
—Wm (Florence) (Bill Waldman Sales Co) h 1414 Astor

LYLBURN H. STEELE
— • —
Real Estate
Insurance
— • —
414 DeKALB ST.
TEL. BR oadway 2-7022
SEE PAGE 53 BUYERS' GUIDE

McCOY'S
— • —
Pianos
Music School
Home Appliances
Television
— • —
408 DeKALB ST. Norristown Pa.
Tel. BR oadway 2-2323

SIMPSON BROS.
ESTABLISHED 1895
SEEDS — FEED — GRAIN — FERTILIZERS
Poultry, Dairy and Garden Supplies
204 W. MARSHALL STREET Tel. BRoadway 2-1265

GRISDALE & RILEY
NORRISTOWN HEAT & FUEL CO.
FUEL OIL — OIL BURNER SERVICE
SALES and INSTALLATION
Phone BRoadway 2-7052
1008 ARCH ST. (Rear)

BAER'S
Westinghouse
Home
Appliances
Television
Floor
Covering
Venetian
Blinds
Plastic
Wall Tile
120
E. MAIN ST.
Tel.
BRoadway
2-1283

Waldo Chas R (Norma J) driver-slsmn h 402 DeKalb apt 3 B'port
—Louis E tchr David Rittenhouse Jr HS r RD 1 Collegeville
Waldron Jas (Alice) slsmn (Phila) h 159 Kingwood rd K of P, UM Twp
—John R (Eliza T) slsmn h 27 E Church rd E Ply Valley
—Marie T studt r 806 DeKalb
—Thos B (Theresa) driver h 806 DeKalb
—Warren G (Caroline M) supvr h 734 Clover la Ply Valley
Waldrop Arth C (Ora L) steel wkr h 46 E Elm
—Bertha Mrs domestic Fair Villa Nursing Home r 46 E Elm
—Fred C r 46 E Elm
—Jas A emp B'port Pants Co r 46 E Elm
Waldschmidt Dorothy M sorter American Screw Co r 530 Barbadoes
Waldspurger Edna nurse Sacred Heart Hosp r 33 Jenkins av Lansdale
Walizer Geo P (Hellen P) driver Tose Inc h 711 Kohn
Walker A W Co, Andrew W Walker pres elec contr 1022 W Main h RD 4
—Albert W (Margt T) genl bldg contr 20 W Freedley h do
—Andrew W (Evelyn) pres A W Walker Co h RD 4
—Annie Mrs hsekpr r 200 E Freedley
—Arth H (Jane G) slsmn Parts Service Co h 824 W Main
—Arth H jr, laby asst r 824 W Main
—B Lawrence pres Traffic Club of N'town r 1209 Wash
—Beatrice J atndt N'town State Hosp r 215 W Lafayette
—Betty Jean clk r ws Egypt rd J'ville
—Bryan L (Grace W) ofc mgr (Phila) h 1209 W Oak
—Chas D r 1005 W Main
—Chas W (Ethel F) mach h ws Egypt rd 5 N Trooper rd J'ville
—Chas W jr, slsmn r ws Egypt rd 5 N Trooper rd J'ville
—Clara R wid Harry h 734 Buttonwood
—D Anna wid Robt I) r Old Arch rd Oak Knoll, EN Twp
—Derek driver-slsmn Nelson Dairies Inc r Audubon Inn
—Earl R (Gertrude L) bldg contr h 111 Haws av
—Edith E Mrs emp N'town Box Co h 2416 Hillcrest av Penn Square
—Elaine acct r 2614 Hillcrest av Penn Sq
—Frank member W Norriton Twp Planning Comn r Ridge Park and Trooper rd J'ville
—Frank W (Ruth) h 602 DeKalb
—Fred (Queenie E) lab h rear 321 E Wood
—Geo (Cath) linemn Bell Tel h 1333 DeKalb
—Geo mach opr r 1005 W Lafayette
—Gerald M (Glenna M) lab h 1353 Markley
—Gertrude L bkpr The Peoples National Bank of N'town r 111 Haws av
—Grace Mrs library asst N'town Public Library r 1209 W Oak
—Guy A (Leona) test driller h 430 S Trooper rd J'ville
—Hannah W h 40 Jacoby
—Harden (Beatrice J) lab h 217 W Lafayette
—Harry (Florence A) auto mech (Consho) h 645 Corson
—Harry G (Mary) driver N'town Hose Co No 1 h 629 Astor
—Harry R serv mn Phila Elec Co r Phoenixville

Walker
—Helen waitress Yankee Clipper r Oaks
—Homer constn wkr r 918 W Marshall
—Isabella r 40 Jacoby
—Ivan C (Evelyn E) cattle dlr h es Egypt rd 3 n Trooper rd J'ville
—J Frank (Marguerite B) (Walker's Gift Shop) h ns W Main 1 e Trooper rd J'ville
—J Howard (Margt H) field rep h Quarry rd UM Twp
—Joan studt r es Egypt rd 3 n Trooper rd J'ville
—John F lab r 506 Cherry
—John H Rev (Cora G) pastor B'port Baptist Ch h Valley Forge rd K of P, UM Twp
—John J (Doris) linemn Phila Elec Co h 2 Republic av J'ville
—Kathryn G wid John A h 93 S Montgomery av J'ville
—Lewis C (Eliz J) prntr r 122 W 8th B'port
—Mabel T wid Harry J h 702 Astor
—Mamie B r 1063 Willow
—Marguerite B (Walker's Gift Shop) r ns W Main 1 e Trooper rd J'ville
—Mathias P r 50 S Wakefield rd J'ville
—Melvin R (Sophie M) rep h Crooked la K of M, UM Twp
—Nellie L wid Geo E h 1701 Pine
—Richd K r Swedesford rd K of P, UM Twp
—Robt W sls rep The Hilyard Co r Reading
—Sam (Mary) truck driver r 219 E Basin
—Saml G (Caroline S) clk Union Mut Ins Co h 1525 Willow
—Sarah Jane Mrs file clk r ss Chestnut av J'ville
—Sheldon asst purch agt Wildman Mfg Co r 801 Stanbridge
—Thos K (Joanna) h 1052 Powell
—Virginia bkpr Lee Templeton Motor Co r 651 Haws av
—Walter (Gertrude) h 164 W Main
—Wm lab h 1506 Ridge rd Blk Horse
—Wm I (Marcella M) councilmn 11th Ward Boro of N'town h 1005 W Main
—Wm I jr, guard (Graterford) r 1005 W Main
—Wm J (Joan C) ins broker h 39 School Line Drive, Schoolhouse Manor, UM Twp
—Wm W (Helen B) gro Swedesford rd K of P, UM Twp h do
—Wm W jr (Eliz G) dairy wkr h King of Prussia rd K of P, UM Twp
Walker's Gift Shop (J Frank and Mrs Marguerite B Walker) ns W Main 1 e Trooper rd J'ville
Walkup Wm G eng Phila Elec Co r 202 Oaktree rd Penn Square Village
Wall Cecilia winder r 40 Summit Sland UM Twp
—Frances E r 815 Violet
—Manley r 252 W Main
—Marjorie A tchr Hartranft Pub Sch h 1009 DeKalb
Wallace Bernice H Mrs r 658 Stanbridge
—Chas F driver r 200 E Main apt 11
—Chas F (Gertrude M) lab h 28 W Main apt 4
—Chris M (Theresa E) ins agt h 2940 Penn Sq rd Penn Sq Village
—Frank watchmn h 518 Swede
—Gertrude M Mrs sls clk Tagluber's Mkts r 28 W Main apt 4
—John mfrs rep 50 Buttonwood h 11 School Line dr RD 1 B'port
—John (Caroline) textile wkr h 221 Jefferson Sburg
—John A (Anna N) supvr h 6 E Church rd E Ply Valley

INSURANCE
REAL ESTATE
MORTGAGES
LYMAN A.
KRATZ
ROBERT L. KRATZ, Broker
Tel.
BRoadway
2-0663
7 E. AIRY ST.

TAXI
RADIO
TAXI
BRoadway
2-1718
RADIO
TAXI
BRoadway
2-1718

HANDLING REAL ESTATE SINCE 1917
GILBERT J. FARRINGTON, Jr.
REALTOR
INSURANCE — BONDS — MORTGAGES
236 W. MAIN ST. Tels. BR 5-9730 and BR 2-7828

Wallace
—John C (Anne M) sls eng h 21 School Line dr Schoolhouse Manor, UM Twp
—LeRoy E (Mae E) slsmn h Hanna av EN Twp
—Margt G domestic Villanova College r 85 N Montgomery av J'ville
—Mary A Mrs looper h 200 E Main apt 11
—Robt A (Anne) steel wkr (Phila) h 208 New Hope, Ply Valley
—Sidney J (Marion S) bus opr Schuylkill Valley Lines Inc h 203 Haws av
—Wm (Emma) jwlr h Germantown Pike, EN Twp
Wallach Jerome S r 413 W Fornance
—Morris (Sophie R) (Norristown American Window Cleaning Co) h 413 W Fornance
Walleigh Wm agt Philanthropic Mut Life Ins Co r Alden
Waller Glenn T studt r 918 W Marshall
—Jas C tchr B'port Jr-Sr High Sch r Bridgeport
Wallick Clair H distribution mgr Norristown Water Co r RD 1 Bridgeport
Wallis Jos (Irene) wldr h Oak la Penn Sq
Wallish Edw r YMCA
Walls Edw V survey mn Phila Elec Co r Lansdale
—Geo T, USA r 609 Green
—Noble constn wkr United Eng r 1014 Green
Wally's Diner (Walter J Borovkoff) 1411 Ridge rd Blk Horse
Walmsley Thos (Winifred M) stock mn h 707 Hamilton
Walsh — h 914 Swede
—Anna wid Robt waitress h 521 Cherry
—Barbara A grad nurse Montg House r 1626 Pine
—Bridget wid Thos h 1043 Cherry
—Carol tchr W S Hancock Sch r Upper Darby
—Christopher J (Kathryn C) formn h 507 Swede
—Helen M clk Tose Inc r 1300 Markley
—Jas atndt Earl J Donley
—Jas (Jean) USA r 743 Froley Sburg
—Jas T uphol Danl Miller Post II r 1043 Cherry
—John clk Sid Harvey of Pa Inc r Philadelphia
—John J asst supt Penna Dept of Hwys r 4 Park av Oreland
—John J (Helen M) lab r 1300 Markley
—John J (Margt A) mach Alan Wood Steel Co h 123 W Wood
—John L (Frances) electn (Phila) h 121 Chain
—Jos P (Eleanor J) brkmn Reading Co h 201 E Brown
—Josephine Mrs sls clk Friedman's New York Store Inc h 28 W Main
—Kathryn C Mrs sls clk D M Yost Co r 507 Swede
—Kathryn M exam Wildman & Swartz Inc r 113 Chain
—Laura C smstrs Norris Laundry-Speede Cleaning Inc r 113 Chain
—Mary wid Patk r 1626 Pine
—Paul h 141 Kingwood rd K of P, UM Twp
—Theo r 231 W Main
—Thos F lab Alan Wood Steel Co r 123 W Wood
—Thos F (Frances K) slsmn Frank W Jones r 1043 Cherry
—Wm J (Barbara J) eng Adam Scheidt Brewing Co h 1626 Pine
—Wm J jr, mach opr (Consho) r 1626 Pine
Walt Geo E elev opr Court House r Collegeville
—Leon ins 213-215 DeKalb r Royersford

Walt
—Ralph R pntr N'town State Hosp r RD 4 Ithan
Walte Fredk R (Marion F) h 1223 Markley
—Katie E wid Rudolph r 1223 Markley
Walter Jos H (Martha C) lab h Woodhill rd UM Twp
—Matthias clk h 28 W Main apt 3
—Peters tchr r 1304 Powell
—Wm J towermn r 28 W Main apt 3
Walters Beatrice Mrs (Walters Tavern) h 419 W Marshall
—Danl J slsmn Sears Roebuck & Co r 1501 Plymouth blvd Curren Ter
—Jefferson W (Margt A) h 1501 Plymouth blvd Curren Ter
—Ralph driver Capitol Club Bottling Co r Eaglesville
—Robt agt John Hancock Mutual Life Ins Co r Yerkes
—Russell W (Eliz C) research clk h 611A Hamilton
—Stanley W (Eva) production specialist h 1512 James J'ville
—Tavern (Beatrice Walters) 419 W Marshall
—W Lee (Kathryn M) bartndr Walters Tavern h 1230 Astor
—Wm J ticket clk Rdg Co r 28 W Main apt 3
Waltman Myrtle K waitress Valley Forge Hotel r 123 Clearfield av Troper
Walton Ellis P (Dorothy) formn DeKalb Nurseries Inc h Germantown Pike EN Twp
—Lewis G (Beatrice M) mach es N Trooper rd 6 n W Main J'ville
—Lewis G jr, studt r es N Trooper rd 6 n W Main J'ville
—Margt J wid Wm P r es N Trooper rd 6 n W Main J'ville
—Olive B (Keystone Press) r Hallowell rd Ply Twp
—Paul E agt John Hancock Mutual Life Ins Co r Lansdale
—Rosie r 1000 Swede
—Thelma D asst dietary cook Montg Hosp r 1050 Green
—Thos F (Kathleen F) boiler mkr h 659 Corson
Waltz Martha Mrs h 1132 W Main
—Oscar S (Anne) (Oscar's Midget Market) h 1132 W Main
—Raymond G county agt Agrl & Home Economics Extension Service r Limerick
Walzelek Stanley (Stella) h 110 Center Sburg
—Stanley jr, studt r 110 Center Sburg
—Wanda r 110 Center Sburg
Wambold Howard E (Alice) millwright Am Screw Co r Conshohocken
—Howard M emp L Frank Markel & Sons r Port Indian
—Mary Lou whse hlpr Glenside Wholesale Co r Box 161 Walton rd RD 4
Wampler Anna L bkpr Montg N'town Bank & Trust Co r 602 George
—Wm (Anna L) mach r 702 George
Wampole Harry A (Clara S) clk (Phila) h 719 Noble
—Walter driver Penn Br Frosted Foods Inc r Penn Square
Wanamaker Edw E (Lucy) inst wkr N'town State Hosp h 140 N Whitehall rd J'ville
—Lucy Mrs atndt N'town State Hosp r 140 N Whitehall rd J'ville
—Mathieu T (Alma R) pipe ftr h 2072 W Main J'ville
—Robt E (Anne L) emp Norristown Box Co h 902 W Marshall

LEE TEMPLETON MOTOR CO.
DeSoto — Plymouth
Sales and Service
"Oldest Automobile Dealer in Montgomery County"
1416 W. MAIN ST.
Tel. BRoadway 5-5100

FREE HOME DELIVERIES
CHICCO Beverage Company
TELS. BR 5-BEER and BR 2-BEER

Wanamaker
—Walter (Ella Mae) atndt N'town State Hosp r 2072 W Main J'ville
Wanczyk Frank M (Mary) store kpr Phila Elec Co h 124 Montgomery av Coleston
—Geo A (Pauline M) h 415 Grove B'port
—Ida clk Tose Inc r 101 E 4th B'port
—Jos V (Ida) serv mech Tose Inc h 101 E 4th B'port
—Nellie wid John h 215 E 4th B'port
—Stanley J (Madeline C) fork opr r 245 Hurst B'port
—Walter lab (Lansdale) r 415 Grove B'port
Wandress Eliz r ws School la J'ville
—Lloyd T (Grace C) relief mn Nelson Dairies Inc h ws School la J'ville
Wanger Grant J (Helen C) load dispatcher (Phila) h 110 Hartranft av
—Mary E Mrs wrapper Norris Laundry-Speede Cleaners Inc r 110 Hartranft av
Wanner Donald L (Betty V) mach opr Wildman Mfg Co h 1208 Pine
—Gordon L (Dorene B) atndt N'town State Hosp h 202 Jacoby
—Margt tube mkr (Lansdale) r 750 Chain
—Randall L (Ruth M) supvr h 25 Terrace rd Curren Ter
—Wesley M (Josephine V) baker Stroehman Bros Co h 750 Chain
Wannop Raymond E plantmn Tose Inc r RD 4
—Stanley (Mildred) driver Tose Inc r Walton rd RD 4
—Thos A jr, clk Tose Inc r Philadelphia
Warburton Dorothy L Mrs h 707 Stanbridge
—Frank H (Jennie M) millwight h 824 Cherry
—Frank H, USN r 824 Cherry
—John W (Betty J) motor insp (Consho) h 1012 W Main
Warchol Alice clk Foley Dry Cleaner r 530 Swede
—Josef (Alice A) utility mn (W Consho) h 530 Swede
Ward Anthony S custodian Abr Lincoln Sch h 730 Kohn
—Cath M sten-clk N'town State Hosp h 341 W Marshall
—Edw A (Margt M) (Ward Pharmacy) h N Wales rd EN Twp
—Edw C jr (Gloria D) trolley opr P J Co h 2920 Penn Sq rd Penn Sq Village
—Ellen C wid Arth J h 1402 Powell
—Frank A r 2606 Dogwood la EN Twp
—Jas E (Edna M) mach h 205 Hilltop rd Ply Valley
—John J stock tkr A&P r 1402 Powell
—John J jr (Gertrude M) h Valley View rd K of P, UM Twp
—John P kitchen hlpr N'town State Hosp r Conshohocken
—Leo J (Bernice B) frt condr h 19 Mill rd EN Twp
—Margie L nurses' aide Montg Hosp h 548 Green
—Maxine E atndt N'town State Hosp r Chestnut Hill
—Pharmacy (Edw A Ward) 508 W Marshall
—Raymond S (Christine S) fibre wkr h 616 W 4th B'port
—Robt E (Marie T) claims adj h 210 Orchard la Penn Sq Village
—Robt K (Mary E) h 638 Astor
—Robt K (Pauline D) driver-slsmn h Oak la Penn Square
—Wm F tchr h 506 Buttonwood
—Wm H (Florence A) carp h 739 George
—Zerah F mach h 2549 Hillcrest Penn Sq
Warden Randolph A lwyr 325 Swede r Oreland
Wardwell Marguerite r Pugh rd UM Twp
Wargo Andrew (Eliz) blr mkr h 456 Hurst B'port
—Annie E wid Andrew L h 18 W 7th B'port
—Helen E nurse Montg Hosp r 456 Hurst B'port
—Jos (Frances) firemn h 14 Rosemont av
—Thos F (Dorothy E) carp h 21 Penfield av J'ville
Warhurst Henry T (Sara L) pres West End Business Club r 209 Noble
Warin Ada nurses' aide Sacred Heart Hosp r 522 Kohn
—Alan appr drftsmn (B'port) r 522 Kohn
—Geo H (Ada) mech Tose Inc h 522 Kohn
Waring Danl M mach r 2106 Rahway av E Norriton Twp
—Janie Mrs h 2106 Rahway av, E Norriton Twp
Warkentin Herman A (Bertha C) truck driver h 29 Brookside rd Penn Sq Village
Warman Raymond R (Cath P) electn (Ivy Rock) h 20 Stanbridge
Warmcastle Ella F wid Jonas domestic r 222 Pearl
Warner David chairman of the board Lerner Food Market r Philadelphia
—Edw J (Thelma C) brewer Adam Scheidt Brewing Co h 105 Haws av
—Ella wid Harry r 100 DeKalb B'port
—Frank W (Josephine) driver Tose Inc h 127 E Penn
—Franklin W jr (Dorothy) truck driver h 1528 James J'ville
—John tube wkr r 606 E Main
—John J serv mn Natl Cash Register Co r Glen-Nor
—Margt T tchr Abr Lincoln Sch h Chester Springs
—Thos kitchen wkr Sacred Heart Hosp r 9 Hartranft av
—W Wayne (June P) tech repr h 818 Erlen rd Ply Valley
—Wm J (Mary E) mech Diamond State r 7 E Basin
—Wm W tire recapper Harry W Coburn r Sunnyside av RD 1
Warren Andrew C (Joan D) ins broker h King of Prussia rd K of P, UM Twp
—Benj F r 1324 Powell
—Earl (Jean) USN h 344 W Marshall
—Elsie M nurse N'town State Hosp r 109 S Trooper rd J'ville
—Martha D Mrs nurse Montg Hosp h 1444 Powell
—Ruth A clk (Phila) r 1444 Powell
Warrick Duane E (Barbara J) slsmn h 10 Cinnamon Hill rd K of P, UM Twp
Warriner D Betty Ms rh 7 Rosemont av
—Geo H (Betty) roofer Asbestos Insulating Co Inc
—Harry C (Eleanor) sub carrier PO h 123 W Marshall
—John (Anna C) h 123 E Penn
Wasche John h 37 Centre av J'ville
Wasczyna Wm J (Helen E) mold tndr h 164 W Main
Washik Clement Stanley emp L Frank Markel & Sons r 325 E Elm
Washington Arth (Ruby) lab h 135 W Lafayette
—Betty M domestic N'town State Hosp r 1053½ Willow
—Daisy domestic r 620 Green
—Eliz ironer Norris Laundry-Speede Cleaners Inc r 325 E Hector Consho
—Fannie atndt N'town State Hosp r 1039 Willow

PENN DISCOUNT FURNITURE CO.
"From a No-Place to a Showplace"
Furniture
Rugs
Bedding
NORGE Electrical Appliances
Venetian Blinds
E. MAIN ST.
Tel. BRoadway 2-8462

LEWIS C. DETWILER
NICHOLAS J. GEERS, Associate
Realtor — Insurance — Mortgages
545 SWEDE STREET DIAL BRoadway 2-1800
NATIONAL ASSOCIATION OF REAL ESTATE BOARDS REALTORS

Washington
—Frances r 840 Thomas
—Frances opr Freece-Larsen Inc r 387 E Lafayette
—Geo Public School, Margt S Taggart head tchr 625 E Marshall
—John (Manniebell) (Crown Tailors) h 306 E Main
—John (Fannie) lab h 840 Thomas
—John (Francis) lab N'town Hauling Co Inc h 387 E Lafayette
—Julia M Mrs atndt N'town State Hosp h 221 Ford
—Mabel domestic h 519 Moore
—National Insurance Co, Cecil E Hall mgr 127 E Lafayette
—Thelma Mrs h 405 E Basin
Washinko Geo jr (Frances T) tchr B'port Jr-Sr HS h 514 High
Wasilewski Albert L (Eliz E) asst mgr Met Life Ins Co h 1526 Sterigere J'ville
—John M (Cath M) agt Met Life Ins Co h 12 Lawnton rd DeKalb Manor
Wasko Caroline R Mrs emp L Frank Markel & Sons r 7 W 4th B'port
—Helen S librarian N'town Times Herald r 320 W Main
Waslesyn Michl (Anna M) ctr (Oaks) h 661 Chain
Wasser Georgia F atndt N'town State Hosp r 852 Haws av
—Jos A (Faye) racker Adam Scheidt Brewing Co h 14 Hartranft av
Wasylak Walter J (Mae) mgr Chet E Earle Inc h 1701 W Marshall J'ville
Waters Alto J (Ellen K) guard h 709 Renel rd Ply Valley
—Anna P (King of Prussia Inn) h W Main 1 s Trooper J'ville
—Bridget M wid Geo h 456 Bush B'port
—Cooper & Gallagher (Thos E Waters, Stanley B Cooper, Donald A Gallager) lawyers 530 Swede
—Dorothy A stock girl Novell's Inc r 609 Willow
—Elsie H Mrs matron N'town State Hosp r do
—Geo B jr (Rita) steel wkr h 2 Penfield av J'ville
—Hector T (Elsie H) plmb N'town State Hosp r do
—Jas J (M Patricia) lab r 44 E Chestnut
—John T (Kathleen M) appr electn Hugh J McCabe h 1 Penfield av J'ville
—Josephine r 407 E Lafayette
—Kathleen M Mrs ofc sec Hugh J McCabe r 1 Penfield av J'ville
—Lois K chg nurse N'town State Hosp r Philadelphia
—Mary C bkpr Energetic Worsted Corp r 456 Bush B'port
—Mary F ofc clk Daring Paper Co r 113 2d B'port
—Mary T Mrs fcty wkr r 113 W 2d B'port
—Thos E (Eliz T) (Waters, Cooper & Gallager) lwyr 530 Swede r Jenkintown
—Vineta floor asst Freece-Larsen Inc r 2919 Ridge pk
Watford Elwood r 154 W Main
Watkeys Horace E (Ethelyn H) tool designer (Phila) h 200 New Hope Ply Valley
Watkins Beth R sls clk r 202 Jacoby
—Earl whsemn Schuyl Val Gro Co Inc r Conshohocken
—Eliz wid Alf prac nurse 202 Jacoby h do
—Jessie G wid Alonzo J h 517 Buttonwood
—Marjorie M Mrs ofc sec Wallace M Keely r 517 Buttonwood
—Todd A (Sophie W) constn eng h Church rd K of P, UM Twp
Watsloff Vincent E (Eleanor M) tire curer h 804 DeKalb
Watson Albert L (Ruth C) tire curer h 617 Green
—Arth (Elvenia) tire wkr h 417 E Oak
—Bros (Peirce Watson) elec motor repairs 52 N Schuylkill av
—Dorothy S nurse Montg Hosp r 564 Hamilton
—Edw eng Aircraft Products Co r Phoenixville
—Harry (Rachel F) h 220 E Fornance
—Harry Verner (Valmai) driver Tose Inc h 716 Chain
—Helen M r 1000 Swede
—Jas (Esther) electn h 129 Kingwood rd K of P, UM Twp
—Jas G (Cora W) phys 1405 Powell h do
—Jas J (Kathleen M) electn (Spring Mill) h 817 Chain
—Joan E sten N'town State Hosp r 538 DeKalb
—Joan R Mrs ofc clk Fry, Hoch & Morgan r 1049 DeKalb B'port
—Jos D (Dorothy A) asmblr (Consho) h 564 Hamilton
—Lynn E (Madeline A) mech Bud's Garage h 328 E Marshall
—Margt R bank teller The Peoples Natl Bank, J'ville Branch r 203 Spring Mill av Consho
—Margery A studt r 901 DeKalb
—P Herbert (Dorothy B) agt ins r 67 N Prospect av J'ville
—Paul N (Virginia L) tire bldr h 16 Heritage la K of P, UM Twp
—Peirce (Eliz K) (Watson Brothers) h 52 N Schuylkill av J'ville
—Raymond r 52 N Schuylkill av J'ville
—Thos S ofc mgr h 624 Germantown Pike Ply Valley
—W Stuart (E Millicent) phys 910 DeKalb h do
—Walter R atndt N'town State Hosp r do
—Wm H (Jean) mtce mn Adam Scheidt Brewing Co h 538 DeKalb
—Wm J jr (Helen) mech h ws Rose av J'ville
Watt Ella W wid Geo W h 919 W Main
—Howard R (Kath) h 1719 Sheridan la J'ville
—Howard R jr (Elinor C) pres Watt Warehousing Co Inc h 724 Noble
—Warehousing Co Inc, Howard R Watt, jr pres 50 Buttonwood
Wattenmaker Natt (S Pagel & Son) r Philadelphia
Watters Anne J r 220 E 9th B'port
—Bentley J truck hlpr Tose Inc r 103 E 4th B'port
—Bertha wid Alf r 1636 Powell
—Burton J (Maude) h 1047 DeKalb B'port
—Carl C (Mary E) mtce mn h 1010 New Hope
—Clarence (Margt M) driver h 322 Cherry
—Gerald C (Cath) mech h 1618 Sterigere J'ville
—Harry (Emma E) spinner r 442 Depot B'port
—Jas B (Mary R) truck hlpr M Ives Co (B'port) r 103 E 4th B'port
—Kath sec W Norriton Consolidated Pub Sch r 1618 W Sterigere
—Kenneth B (Helen) heater eng h 121 Liberty av J'ville
—Leroy J jr (Anna E) slsmn Lee Templeton Motor Co h 931 Hamilton
—Richd H (Stella B) orderly Montg Hosp h 108 W Fornance
—Ruth A sorter Norris Laundry-Speede Clns Inc r 309 Ford, W Consho

JOS. B. ROGERS JR.
HEATING — PLUMBING
TELS. BR 5-4792 BR 2-9469
1953 W. MAIN ST.

H. W. CARSON
Television
Refrigerators
Air Conditioners
Home Appliances
Phone BRoadway 5-4949
4th and Green Streets
Bridgeport Pa.

JAMES J. CARR
REAL ESTATE — INSURANCE
Telephone BRoadway 2-0427 402 DeKALB STREET

SACHEM PETROLEUM CO.
— • —
RICHFIELD FUEL OIL
—
RICHFIELD Gasoline and Lubricants
— • —
Germantown Pike
TEL.
BRoadway 2-0458

Watters
—Wm F (Vera A) h Valley View rd K of P, UM Twp
Watterson Peter F Rev pastor StJohn's Ch h 27 E Airy
Watton Harry S (Ruth E) lab h 541 Chain
—Walter mtce mn Sacred Heart Hosp r River rd RD 1 Gladwin
Watts Lester P fnshr B E Block & Bros Inc r 713 Chain
—Mary B maid N'town State Hosp r 920 Jackson
—Reuben (Pauline) lab (Phila) h 1031 Willow
—Robt B (Mary B) shipper h 920 Jackson
Watty Jas P (Frances S) paving contr 1039 Green r do
Waugh Joan D studt r Woodhill rd UM Twp
—Wm F (Mabel E) plant mgr h Woodhill rd UM Twp
Way Bernard (Geraldine N) press mn h 47 Walker la K of P, UM Twp
—Townsend L jr (Elsie) sls eng h 24 Heritage la K of P, UM Twp
Wayland Horace dairy mn Neslon Dairies Inc r RD 2 Lansdale
Wayne Percy T (Edith D) h 640 W Lafayette
Weand Anna sls clk Chatlins Dept Store Inc h 221 Chain
—Earl C (Helen L) steel insp h Church st cor Marshall
—Ethel ofc sec Posen & Kline Tube Co
—Harold (Mildred) electn h 722 Haws av
—Helen L ofc sec N'town Sch Dist r 4 E Marshall
—J Donald (Grace) eng Bell Tel Co h 22 Orchard la J'ville
—Jessie L wid Norris E r 1230 Oakwood av
—M Ethel ofc sec h 805 Stanbridge
—Mark E (Marie E) supt L Frank Markel & Sons h 805 Buttonwood
—Mark E jr, studt r 805 Buttonwood
—Melvin A (Helen C) cable splicer Bell Tel Co h 25 Evergreen rd J'ville
—Raymond (Anna) clk Family Food Center h 221 Chain
—Richd A orderly Montg Hosp r 722 Haws av
—Sadie E ofc clk Tyson Shirt r 722 Haws av
Weaver Chas car washer Bob Kelly Inc r Conshohocken
—Claude B h 30 Park dr J'ville
—Dale G prsr r 218 Hamilton
—Dorothy M r 527 E Lafayette
—Edra C atndt N'town State Hosp r Phoenixville
—Eva Mrs h 327 Cherry apt E
—Francis F atndt N'town State Hosp r do
—Fredk C, USN r 218 Hamilton
—Geo H (Margt M) sht mtl mech h 14 Maiden la K of P, UM Twp
—Geo R (Frances E) sls rep White Laby h 1820 James J'ville
—Geo W (Myrtle C) brklyr h 218 Hamilton
—Grace r 715 Cherry
—Guy F (Helen S) tester (Consho) r 301 Buttonwood
—Harry jr, atndt N'town State Hosp r Conshohocken
—Harry B emp L Frank Markel & Sons r Evansburg rd Collegeville
—Isaiah (Ida) lab (Lavino) h 527 E Lafayette
—J Kennard (Elsie L) lwyr h N Whitehall rd EN Twp
—Janet A nurse Montg Hosp
—John dairy wkr h 625 Cherry
—John D atndt N'town State Hosp r Skippack

THE ONLY COMPLETE
IMPARTIAL LIST OF BUSINESS CONCERNS
without regard to Size, Importance, Location, or Appointments, is your
City Directory Classified Business Section

Weaver
—Jos K (Helen R) baker Continental Baking Co h 206 Francis av Coleston
—Lydia wid John maid r 1421 DeKalb
—Mabel T wid A Hurst r 909 Swede
—Margt clk Tax Lien Dept County Comnr's Ofc r Hamilton Hotel
—Mildred L wid Robt fcty wkr h 8 Blue Buff rd K of P, UM Twp
—Mollie wid Geo trimmer h 536 Cherry
—Paul N inst wkr N'town State Hosp r do
—Robt prntr r 8 Blue Buff rd K of P, UM Twp
—Rosalie B slswn h 203 Jacoby
—Silas (Carrie) unit runner h 830 Violet
—Susanne M ofc clk r 218 Hamilton
WEAVER THURSTON L (Wilhelmina K) genl ins 22 W Airy tel BR 2-6270 h Sunset dr Blue Bell, Pa tel MItchel 6-0616—See page 32 Buyers' Guide
—Wm emp L Frank Markel & Sons r Collegeville
—Witmer Wilson (Helen R) mgr Parts Dept Adam Scheidt Ford Inc h 2511 Swede rd EN Twp
Webb Anna r 441 Depot B'port
—Deril T (Margt G) elec eng (Phila) h 22 Hilltop rd Ply Valley
—Dorothy studt r es Rose av J'ville
—Edwin E ofc clk r ns W Main 3 w Potts av J'ville
—Elsie M Mrs ironer Tyson Shirt Co r 1004 Markley
—Ernest N (Ethel M) (Norristown Floor Engineers) h 26 Potts av J'ville
—Frances domestic r 524 Cherry
—Helen M wid Geo W mach opr r ns W Main 3 w Potts av J'ville
—John B (Marie A) sec h 204 Winding way Ply Valley
—John H (Virginia M) formn (Ardmore) h es Rose av 4 s W Main J'ville
—John H (Sallie B) steel wkr h 813 Violet
—Margt C wid Clarence E h 823 W Main
—Melinda wid Basil domestic h 11 E Roberts
—Nedio (Mary M) trackmn h 922 W Wash
—Olen (Ola) lab h 250 Hillside av Blk Horse
—Oliver (Janet) lab h 524 Cherry
—Oliver jr, lab r 524 Cherry
—Solomon (Sarah) steel wkr Alan Wood h 1303 Willow
Webber Blaine H (Hilda L) slsmn h 512 Stanbridge
—Deane H h Warner rd UM Twp
—Geo H jr (Jane S) mech eng h 107 Kingwood rd K of P, UM Twp
Weber Albert, 1st dep recorder of deeds Montgomery County r Pottstown
—Albert (Theresa) mach Amer Asbestos Textile Corp r 38 Evergreen rd J'ville
—D Russell (Marion D) mfrs' rep h 2415 Swede rd EN Twp
—Eliz J studt r 43 N Whitehall rd J'ville
—Eliz K prin Theo Roosevelt Public Sch r 43 N Whitehall rd J'ville
—Ethel h 226 E Fornance
—Frank O (Viola M) bottler Adam Scheidt Brewing Co r ws Sterigere, J'ville
—Harrison (Josephine) h 200 S Whitehall rd J'ville
—Harry C (Mildred C) slsmn h 1545 Willow
—Herbert estimator Stephen D Franklin r Lansdale
—J Herbert (Eliz K) sten Geo K Brecht and sec Plymouth Alumni Bldg & Loan Assn and notary 504 Swede h 43 N Whitehall rd J'ville

CITIES SERVICE
JAY GRESS, INC.
AUTHORIZED DISTRIBUTOR
Gasoline — Fuel Oil — Lubricants
P. O. BOX 628
Office & Terminal: 1800 E. Ridge Pike Tel. BR 2-2984

Weber
—J Stroud (Elma) dist attorney Montgomery County and lwyr 5 E Airy r Evansburg
—Jean, X-ray tech Riverview Osteopathic Hosp r 1102 DeKalb
—John W (Marcelene) v-pres American Asbestos Textile Corp h Graves rd Ply Twp
—Jos E (Betty E) supt h 38 Old Fort rd K of P, UM Twp
—Josephine Mrs (Physicians & Business Exchange r 200 S Whitehall rd J'ville
—Laura M tchr h 77 N Highland av J'ville
—Lizzie M wid Reuben C) h 2086 W Main J'ville
—Rose Mrs h 1800 Astor
—Russell H (Camilla W) repr h 1728 Sterigere J'ville
—Sabina Mrs r 1651 Markley
Webster Donald M mtce mn N'town State Hosp r 63 N Prospect av J'ville
—Eliz F wid Jonathan J h 67 N Prospect av J'ville
—Elwood A (Grace D) h 58 N Prospect av J'ville
—Eug D (Betty S) civil eng h 225 Brookside rd Penn Sq Village
—Florence nurse Riverview Osteopathic Hosp r 808 Fayette Consho
—Golden E wid Ralph S r 1011 W Airy
—Isaac E laby asst Lavino r 1222 Green
—Naomi wid Ralph G nurse h 531 Noble
—Wm R (Marion I) mtce mn Alan Wood Steel Co h 63 N Prospect av J'ville
Wedeburg Chas W (Nena B) tire bldr Lee Tire (Consho) h 233 Oxford circle
Weeks E Jean Mrs (Avenue Beauty Shop) h 554 Haws av
—Florence C wid Eug M domestic h 1066 Willow
—Jean E Mrs (beauty shop) h 554 Haws av
—Ralph E Co, John P Gilboy pres Robt Yates v-pres Albert Wineshank sec-treas plmbg supplies 600 E Wash
Weekstrom Anna r es Burnside 2 n W Main J'ville
Wegener Mary domestic r Johnson rd Ply Twp
Wegrzyn Paul (Eliz) baker Swedesburg Bakery h 13 Center Sburg
Weidemoyer Clarence lab Penna Dept of Highways r Ledrach
—Howard (Jane) motormn PTC h 1323 Pine
—Waldo B (Alverta) platform wkr h 529 Hamilton
Weidenbaugh Harry M lab Penna Dept of Hwys r RD 3 Pottstown
Weidenmoyer Harvey caretkr Penna State Highway Dept r Spring Mount
Weider Helen M Mrs h 400 Arch
Weidman Anna E Mrs sls clk S S Kresge Co r 1010 Arch
—Anne A ofc sec Roland Fleer and notary 592 Swede r 352 W Main
—Claire Mrs cafeteria wkr h 557 George
—Doris sls clk W T Grant Co r RD 1
—Godfrey (Betty) taxi driver h 63 Brandywine la K of P, UM Twp
—Harry C (Esther) service sta atndt Schmoyer's Atlantic Station h 602 W Marshall
—Isaac S (Helen G) (Weidman's Pharmacy) h 914 W Marshall
—Paul F (Anna E) trucking 1010 Arch h do
—Robt B (Eliz L) police Boro of N'town h 530 W Lafayette
—Sarah A Mrs clk Luke's h 352 W Main

Weidman
—Stanley H (Mabel B) tire bldr (Oaks) r 918 W Lafayette
—Stuart R, USN r 530 W Lafayette
—Timothy appr wood wkr r 352 W Main
Weidman's Pharmacy (Isaac S Weidman) pharmacist 914 W Marshall
Weidner Alf (Ruth M) taxi driver h 230 Diamond av Blk Horse
—Anna R forwn Am Screw Co h 100 Rosemont av
—Bessie Mrs fcty wkr (B'port) r 100 Rosemont av
—Eleanor M clk Burdette Oxygen Co r 1511 Arch
—Elmer E (Pearl V) wldr (Consho) h 208 Stanbridge
—Elmer W (Betty J) ofc clk h 1135 Markley
—Geo H chf clk Bd of Assessment & Rev of Taxes r Oreland
—Gerald S (Sarah M) driver N'town Times Herald h 1511 Arch
—Ida Mae atndt N'town State Hosp r Phonixville
—Louis slsmn Robt W Albee Mfg Co r Perkiomenville
—Mary E Mrs atndt N'town State Hosp h 112 W Fornance
—Matthew P (Laura L) jan Court House h 708 Green
—Ruth A slswn B E Block & Bros Inc r 230 Diamond av RD 4
—Sarah Mrs clk Perfection Bakery r 1511 Arch
—Walter plate mkr The Hilyard Co r 103 Belmont av
Weierbach Robt G (Margt T) acct h 18 Country la K of P, UM Twp
Weigelt Jas E studt r 19 Old Fort rd K of P UM Twp
—John (Barbara J) USN r 674 George
—John E (Eliz P) formn h 19 Old Fort rd K of P, UM Twp
Weighell Walter Dr (Agnes) dentist h Old Arch rd Oak Knoll
Weigner Sarah J wid Jos h 625 Astor
—Walter W (Florence P) asmblr h 738 George
—Wm H (T Arlene) shipper h 273 E Main
Weikel Chas L (Betty) mach opr Diamond State h 622 Chain
—DeWitt C jr, studt r 505 Norris
—Ella M tchr Hartranft Pub Sch r 410 W Main
—Elmer H (Lillian) h 2036 Mill rd J'ville
—Elmer L (Emily) opr Taylor Fibre h 223 Chain
—Elsie K r 410 W Main
—Flora M wid Wm h 410 W Main
—Herbert H hlpr Continental Baking Co r 2036 Mill rd J'ville
—John R electn Wm S Musselman r N Wales
—LeRoy baker Stroehmann Bros Co r 2969 2d av Trooper
—Maurice L baker r 2036 Mill rd J'ville
—Nora M ofc sec r 410 W Main
—Orella E M Mrs h 505 Norris
—Russell B (Ethel L) (Star's Restaurant & Caterer) h 46 Colonial av J'ville
Weikert S Curtis (Cecelia M) asst dist eng h 1414 Markley
—Saml C (Dolores) records mgr Jas Lee's Sons h 1081 Powell
Weikle Ida B wid Harry D h 509 Cherry
—LeRoy R (Lovina E) baker h 727 Noble
Weil Willis C agt Philanthropic Mutual Life Ins Co r Haverford
Weiler Lee F (Helen H) asst analyst h 703 Erlen rd Ply Valley

MYERS DRUG STORE
— • —
Prescriptions Filled
Sick Room Supplies
Zenith Hearing Aids
— • —
TEL.
BRoadway 2-0637
328 DeKALB ST.
— • —
We Deliver

FRANK H. BOVE
— • —
Real Estate
Insurance
Mortgages
24-Hour Auto Tag Service
Foreign Exchange Money Orders
Steamship Agency
Translations
— • —
400 DeKALB ST.
Tel.
BRoadway 5-3311

J. B. Arena
MEN'S WEAR
MAIN & CHERRY STREETS BR 5-7730

MARCH HEATING CO.
TIMKEN
SILENT AUTOMATIC HEATING
207 W. 4th ST. Tel. BR 2-6541 BRIDGEPORT, PA.

MORE GOODS —ARE— BOUGHT —AND— SOLD THROUGH THE Classified Business Directory THAN BY Any Other Medium on Earth

Wein Elaine M sten YMCA r 46 N Jefferson av J'ville
—Sally E wid Louis h 46 N Jefferson av J'ville
Weiner Harry (Rose) h 15 Valley rd Ply Valley
—Jos G (Montgomery Electrical Supply Co) h 1411 Plymouth blvd
—Mariam waitress r 15 Valley rd Ply Valley
Weingartner Jos electn's hlpr Wm W Lesher r PO Box 100 Bridgeport
Weinraub Eli (S Weinraub & Sons) r Philadelphia
—Jack (S Weinraub & Sons) r Philadelphia
—Morris slsmn S Weinraub & Sons r Philadelphia
—S & Sons (Saml, Eli and Jack Weinraub) furn dlrs 201-03 E Main
—Saml (S Weinraub & Sons) r Philadelphia
Weinrich Mary E Mrs h 526 Chain
—Wm O (Grace W) laby wkr h 33 S Wakefield rd J'ville
Weinstock Frances dept mgr r 638 Cherry
Weippert Julius (Theresa) design engs h 26 Old Arch rd Ply Valley
Weireman Jas W (Hazel) watchmn N'town Times Herald h 628 Stanbridge
—Jas W jr, laby wkr r 628 Stanbridge
—Leroy S (Frances U) sander (Oaks) h 656 Astor
—Robt B pntr N'town State Hosp r Summit av Eagleville
—Stanley r 205 W Main
Weisbaum Doris (King of Prussia Pharmacy) r 3 Forge rd K of P, UM Twp
—Morris (Doris E) mgr King of Prussia Pharmacy h 3 Forge rd K of P, UM Twp
Weisbrot Edw T slsmn Adam Scheidt Brewing r Palmyra NJ
Weisburg Sarah wid Henry H h 202 Swede
Weisel Chas B (Helen) (Norris Upholstery Shop) h 1201 W Main, Hamilton Hotel apt 3
—Claude D slsmn (Consho) r 726 George
Weisner Geo W (Jean I) truck driver h 112 Hillview rd K of P, UM Twp
Weiss Aaron (Rose G) dry gds 115 DeKalb B'port h 125 W 8th do
—Albert J lab Penna State Highway Dept r 47 N Jefferson av J'ville
—Alvin L (O'Donnell, Weiss, Quinlan & Mattei) lwyr 514 Swede r Pottstown
—Bros (Emanuel and Sylvan Weiss) whol paper, notions, novelties 130 E Main
—Carl J hauling r 47 N Jefferson av J'ville
—David (Vivian) mfr h 23 Powderhorn rd K of P, UM Twp
—Eliz h 670 Haws av
—Emanuel (Esther Y) (Weiss Bros) h 5 W Brown
—Francis H (Jane) mech Mich S Panczak h 920 W Lafayette
—Frank H (Anna) loc eng h 47 N Jefferson av J'ville
—Gizella A wid Jacob E h 934 W Main
—Harry (Sadie) pres Gilbert's Clothes Inc r Atlantic City, NJ
—Jack mgr Armana Food Plan r Philadelphia
—Jacob M (Sadie) slsmn Gilbert Store h 712 Noble
—Jas R, USA r 47 N Jefferson av J'ville
—Jos r 1627 DeKalb
—Lewis (Anita K) slsmn h 232 Bryans rd Penn Sq Village
—Morton (Lenore Z) mgr Gilbert's Clothes Inc and (Gilbert Store) r Whitehall rd W Norriton
—Oscar F (Eliz N) h 647 Astor

Weiss
—Phillip studt r 5 W Brown
—Roy electn Daring Paper Co r Salem, NJ
—Roy R (Laura H) interviewer State Emp Serv h 732 Clover la Plymouth Valley
—Saml (Laura E) dentist 312 DeKalb B'port h Henderson rd K of P, UM Twp
—Sylvan (Elaine M) (The Boy's Linoleum Store) h 812 Buttonwood
—Sylvan P (Mary) (Weiss Bros) h 1627 DeKalb
—Verna J atndt N'town State Hosp r do
Weissman Stanley P optom (Conshohocken) h 621 DeKalb
Weitzenkorn Jos H (Ethel S) h 207 Chain
Welcer Leon E (Mary R) mtce hlpr h 724 Chain
Welch Addis guard Montg County Prison r Evansburg
—Barbara nurse Sacred Heart Hosp r Montgomey Hosp Nurses Home
—Jack agt Philanthropic Mut Life Ins Co r Willow Grove
—Lawrence H (Erma M) mech N'town State Hosp h 148 W Marshall
—Lawrence H jr, mech r 148 W Marshall
WELCOME WAGON SERVICE, Neta B Krebs hostess W MtKirk av Eagleville, Pa tel BR 2-1635
Welder Cynthia E supvr of psychological services Montg County Schools r Blue Bell
Welding Engineers Inc, John B Hendrickson pres Wm H Hendrickson jr, v-pres Clarence W Smith treas Crooked la and Church rd King Manor, UM Twp
Weldon Carl J (Helen V) lab h 415 E Spruce
—Shirley B atndt N'town State Hosp r Penllyn
Wellard L Chas (Gloria B) elec eng h Crooked la Hughes Park, UM Twp
Weller Chas Mrs domestic r 4 Hartranft av
—Dale studt r 1538 Hartrandt dr J'ville
—Theresa lab r 116 Stanbridge
Wells C Edmond solr County Recorder of Deeds Ofc r Pottstown
—Cath M Mrs clk h 115 W Marshall
—Coleman (Gertrude M) constn wkr h 1002 Willow
—Coleman A jr, atndt N'town State Hosp r 1002 Willow
—David L washer mn Norris Laundry-Speede Cleaners Inc r 1012 Green
—Dora M Mrs h 818 Green
—Frank (Cath J) ins agt r 252 Minor
—Franklin L (Cora M) equip opr Penna Dept of Highways h 706 Kohn
—Franklin L jr r 706 Kohn
—Gertrude M cook N'town State Hosp r 1002 Willow
—Grady (Miriam) steel wkr h 819 Smith
—Ivan S (Mattie C) elev opr Court House h 1221 Arch
—John W (Dorothy) watchmn Adam Scheidt Brewing Co h 324 E 6th Conshohocken
—Malvin (Florence) brkmn h 518 Norris
—Nellie H wid Howard K r 1424 W Marshall J'ville
—Raymond (Janet L) drftsmn h 1216 Linwood av
—Raymond J (Alva M) whse mn Schuylkill Valley Gro Co Inc h 206 Buttonwood
—Russell J (Frances D) plmb h 1222 Linwood av
—Thos J (Vera K) asst supt Alan Wood Steel Co h 1504 Astor
—Wm lab r 125 E Main
—Wm sr (Sara) dispatcher Lewis Taxi r 764 George
Welna John J (Florence E) lab h 1120 W Airy

Member Federal Deposit Insurance Corporation
Montgomery Norristown BANK AND TRUST Company
Member Federal Reserve System
NORRISTOWN — — NORTH WALES

NORRISTOWN'S LARGEST DEPARTMENT STORE
11-25 W. Main St., Norristown — High and Charlotte Sts., Pottstown
BLOCK'S
TEL. BRoadway 5-8700
FOR ALL DEPARTMENTS

Welsh Anna M Mrs pract nurse h 764 Kohn
—Barbara Jean anesthestist Montg Hosp r 1301 Powell
—Chas T (Rose) brklyr h 1460 James J'ville
—Edw J (Emma R) supt Alan Wood h 320 W Johnson Highway Coleston
—Eliz wid Michl r 110 B Sland UM Twp
—Flora r 220 E Brown
—Francis X reporter Norristown Times Herald r 1632 Powell
—Geo (Jane) pipe ftr h 110 B Sland UM Twp
—Mary B studt r 1632 Powell
—Melissa h 220 E Airy
—Nicholas F crane opr r 1053 DeKalb B'port
—Raymond W formn Thomas W Faulkner jr r 211 S 5th, N Wales
—Richd J (Mary L) bus opr Schuylkill Valley Lines Inc h DeKalb Pike EN Twp
—Richd J (Margt M) city editor Norristown Times Herald h 1632 Powell
—Robt L court crier Orphan's Court r Cheltenham
—Thos P (Marie) carp h 521 Cherry
—Thos P carp h 18 E Chestnut
Weltmer Jacob R (Helen D) slsmn h 215 Chelsea rd Ply Valley
Wendt Otto K (Gertrude) mtce mn h 2605 Hillcrest av Penn Square
Wengerd Budd A atndt N'town State Hosp r 19 N Barry av Trooper
Wengert Richd lab Koons Welding & Mfg Plant r RD 4 Pottstown
Weninger Hazel kitchen mgr N'town State Hosp h 109 Haws av
Wenner Leo A watchmn Adam Scheidt Brewing Co r 235 E Cherry
Wenof Irving J (Florence P) dentist 510 W Marshall h 1550 Hartranft dr J'ville
Wenrick Leo r YMCA
Wentz Eug D (Sarah W) custodian E Norriton sch h 34 W Wood
—Geo D driver h 1011 DeKalb
—Wm H (Lillian F) blksmith h 304 W 4th B'port
—Wm P (Althea M) truck driver Sachem Petroleum Co r 114 Selma
Wentzel Blanche S tchr Eisenhower Sr High Sch r Schwenksville
—Chas E (Helen C) carp h Allendale rd K of P, UM Twp
—Earl E chf photostat opr County Recorder of Deeds Ofc r Pottstown
—Edw C (Grace) mtce mech Gibbs Underwear Co h 845 George
—Lillian r 1651 Markley
—W Richd slsmn r 4 Evergreen rd J'ville
—Walter R (Florence M) agt Prudential Ins Co of America h 4 Evergreen rd J'ville
Wenzel Frances C atndt N'town State Hosp r Phoenixville
—Wm C sls mgr DeKalb Nurseries Inc r Cedar rd Spring Mount
Werkiser E May Mrs h 1046 Powell
—Eliz D wid Wm C r 1040 Cherry
—Geo M jr (Sally L) roofer's hlpr Asbestos Insulating Co Inc h 68 Brandywine la K of P, UM Twp
—Georgianna wid Florence r 210 Chain
—Ice Co, John C Beltz pres 405 W Elm
—Leon R (Eliz) pipe ftr h 210 Chain
Werkley Louis (Mattie E) car insp Reading Co (B'port) h 324 James
Werkman Leo atndt N'town State Hosp r Philadelphia
Werner Geo roofer r 631 W Main
—Harry C (M Anna) dist mgr Met Life Ins Co Met Life Ins Co r Sandy Hill rds Plymouth Twp

Werner
—Harry O formn Wildman Mfg Co r 1822 Chelsea rd Phila
—Janice B ofc sec Jos W Forbes r Trappe
—John C r Sandy Hill rd Ply Twp
—John E (Mabel E) meat ctr (Lansdale) h 1231 Oakwood av
—Kenneth eng W N A R r Mohnton
Wernersbach Chas H mech Colonial Auto Supply Co r 135 Selma
—Chas N (Willma J) atndt N'town State Hosp h 135 Selma
—Willma J Mrs atndt N'town State Hosp r 110 Haws av
Wert Fred h 611 Swede apt 506
—Fredk E orderly Montg Hosp r 320 W Main
—Jacqueline L nurse N'town State Hosp r Pottstown
—John E, USAF r 1300 DeKalb, King Manor
—John S (Anne S) shovel opr (B'port) h 1300 DeKalb, King Manor
Wertman Donald W park wkr r 910 W Wash
—Wm W (Sara V) brkmn h 30 Stanbridge
Wesler Emma Mrs hsekpr r 252 S Trooper rd J'ville
—Jas F (Frances T) baker Continental Baking Co h 512 Bush B'port
—Norris L bus opr Schuylkill Valley Lines Inc r Eagleville
Wesley Clark assoc High, Swartz, Childs & Roberts and lwyr 40 E Airy r Royersford
—John J atndt N'town State Hosp r Conshohocken
—Rose B Mrs sls clk Chatlins Dept Store Inc h 451 Bush B'port
Wessell Harry A (Kath M) h 732 George
—Harry A jr (Grace T) elec reprmn (Consho) r 732 George
West Chas H jr (Mildred E) member N'town Bd of Educ h 1447 Markley
—Clifton R (Edna G) insp h 18 Park dr J'ville
—Cornelius V N (Emma Viola) plstr h 140 W Main
—Edna Mrs mach opr Tyson Shirt h 201 Haws av
—Ella S Mrs janitress N'town State Hosp
—End Barber Shop (Jos Guarino) 923 W Marshall
—End Business Assn, Henry T Warhurst pres Mrs H S Woodland sec 610 W Marshall
—End Farmers Market, J Howard Beidler supt 542 Chain
—Evelyn Mrs nurse VNA r 714 W Lafayette
—Frank B (Marie V) power eng Alan Wood Steel h 721 Stanbridge
—Gertrude P ofc clk r 140 W Main
—Harry D (Margt S) slsmn h 818 Renel rd Ply Valley
—Jas H (Evelyn J) clk (Consho) h 714 W Lafayette
—Louis R (Marie B) jan Montg N'town Bank & Trust Co h 914 W Airy
—Main School of Dancing (Mrs Emma S McGinniss) 1846 W Main J'ville
—Michl P appr plstr r 140 W Main
—Norristown Bldg & Loan Assn, Saml C Detwiler pres Wm J Moran jr, v-pres Florence K Insley sec Harlow C Simpson treas Geo K Brecht solr 402 W Marshall
—Norriton Consolidated Public School, Elizabeth S Carey supvg prin es Burnside av and W Main st J'ville
—Norriton Lions Club, Walter Murray pres Paul W Roeder sec J Frank Walter treas meets at Bungalow Inn ns W Main J'ville

CHATLINS
"Famous For Famous Brands"
Telephone BR 5-2000 MAIN and MILL STS. NORRISTOWN

WEST NORRITON—TOWNSHIP OF
Board of Adjustment, Irvin H Campbell chairmn Frank Koons, Fred Smith members Walter F Murray sec 14 Orchard la J'ville
Board of Commissioners, Russell E Crawford pres Nelson W Makel v-pres Franklyn W Wagner, Dudley E Keiter, Geo A Harris members Walter F Murray sec 14 Orchard la J'ville
Board of Health, Ernest J Zollers health officer 14 Orchard la J'ville
Municipal Authority, Irvin H Campbell chairmn Chas T Coleman v-chairmn Wilbur G Steinbright treas Leroy R Schultz, Henry M Sellers members 14 Orchard la J'ville
Planning Commission, Martin F Gavette jr, chairmn W Fred Zimmerman, Frank Walker, Theodore Heske members E Dudley Carl sec 14 Orchard la
School District, Raymond J Middleton pres Wilford M Bucher jr, v-pres Harry J Sypherd sec Thos W Brownback treas Eliz Myers member Burnside av and W Main J'ville
—Norriton Water Co, W Frederic Zimmerman pres Louis M Childs II, v-pres B Brooke Barrett sec-asst treas Wm J Cheatley treas Wesley L Dorworth asst sec John S Carter supt 110 W Main
—Robt F (Eliz) plastering contr h ws Port Indian rd J'ville
—Wm E title clk Berks Title Ins Co r Drexel Hill
Westberg Dorothy sls clk S S Kresge Co r 506 Kohn
—Louise J Mrs cafeteria wkr Thos J Stewart Jr HS r 506 Kohn
—Martin (Louise J) mach Luster Jordon Mfg Co h 506 Kohn
—Miriam F clk r 506 Kohn
Westbrook Karl R (Helen) carrier PO r RD 1 Bridgeport
Westen Howard M (Minnie E) h 1010 W Airy
—Margt M Mrs bkpr A G Solomon Co r RD 2 Collegeville
Western Market Co, Monroe H Anders pres Saml W place v-pres Jas J Carr sec Frank B Slough treas real estate rentals ofc 402 DeKalb
—& Southern Life Ins Co, Michl S Chearadonna mgr genl ins 1802 Markley
WESTERN UNION TELEGRAPH CO, Kenneth E Dyer mgr 316 DeKalb tels BR 2-2497 and BR 2-2498
Westervelt Chas J (Helen) electn h 1332 Arch
Westhafer Lurla waitress Westy's Drive In r 622 Kohn
—Nina L Mrs clk County Recorders of Deeds Ofc h 622 Kohn
—Paul L (Jean) (Westy's Drive In) r 622 Kohn
Westin G Richd (Harriet H) credit mgr h 218 Oak Tree rd Penn Sq Village
Westley Harold L (Helen V) shipper Alan Wood (Consho) h 1433 Juniper
—Winfield S (Verna A) slsmn h 18 Cinnamon Hill rd K of P, UM Twp
Westmar Barber Shop (Paul Petaccio) 702 W Marshall
Westner Fredk dishwasher r 521 Barbadoes
Westoff Harry W supvr of agricultural educ Montg County Schools r Bucks County
Westover Wm J (Violet K) barber h 2919 Stony Creek rd Penn Sq Village
Westy's Drive-In (Paul Westhafer) DeKalb Pike EN Twp
Wetty Mary A atndt N'town State Hosp r do
Wetzel E D & Son (Herbert D Wetzel) pattern mkr rear 517 Noble
—Herbert D (Mary E) (E D Wetzel & Son) h 1030 W Airy
—Margt Mrs r 517 Noble
—Robt E clk (Phila) r 1030 W Airy
—Rosie C wid Ervin D h 517 Noble
—Walter E clk h 1204 Powell
—Wm D serv slsmn Gulf Oil Corp r Bryn Mawr
Weweler John G (Eliz) spl form rep Phila Elec Co r Philadelphia
Wexford Arms Apartments 338 DeKalb B'port
Wexler Barbara tchr Eisenhower Sr HS r Philadelphia
Weyandt John billing clk Reading Co r 1513 Linden Reading
Weymouth Robt E mgr Goodyear Service Stores r RD Conshohocken
Whalen Chas J (Helen V) condr PRR h 541 Hamilton
—Fredk J (Pauline W) supt of mtce Schuylkill Valley Lines Inc h Sycamore way UM Twp
—Jennie M wid Eug hsekpr r 543 Astor
—Joan L nurse N'town State Hosp r Conshohocken
—Theo J (Marain R) mgr Southern Biscuit Co h 13 Heritage la K of P, UM Twp
Whaley Ruth opr Freece-Larsen Inc r Conshohocken
Whartenby Mary L wid Jas L cook (Trooper) h 19 E Brown
Whary Laura M clk r 147½ W Airy
Wheatton Geo lab Bearoff Bros Inc r Phila
Wheel The (Wanda N Novak) restr 5 E Lafayette
Wheeler Anastasia R dept head B'port Natl Bank r 202 Holstein B'port
—Anastasia V r 219 Holstein B'port
—Claire M ofc sec r 530 Green
—David J carp r 530 Green
—Jas E (Genevieve D) driver-slsmn h 1 Independence rd K of P, UM Twp
—Jas F (Frances F) sht mtl wkr 350 E Main h 543 Green
—Jas J (Marguerite C) mach opr h 1100 W James
—John J (Eliz R) brkmn h 510 Bush B'port
—John T (Joan) truck hlpr Bell Tel Co h 316 DeKalb
—Kenneth L (Marguerite C) mech research eng h 223 Orchard la Penn Sq Village
—Lawrence J (Nancie A) efficiency expert (Phila) h 14 Hilltop rd Ply Valley
—Marie G wid Wm A h 530 Green
—Mary V wid Robt h 727 Cherry
—Patricia Ann sten McCarter Iron Works Inc r 510 Bush B'port
—Robt lab r 543 Green
—Thos F (Dorothy M) clk PTS h 107 W 3d B'port
—Thos F jr, studt r 107 W 3d B'port
—Vivian M Mrs atndt N'town State Hosp r 911 W Wash
—Wm A (Cath) mach opr h 7 E Rambo B'port
—Wm J (Katie M) h 1053 DeKalb B'port
Whetstone Richd A jr (Marian D) slsmn h 42 Powderhorn rd K of P, UM Twp
Whip Florence x-ray tech Montg Hosp r Conshohocken
Whitaker Eug J associate J A Landis & Associates r 4057 S Warner rd Lafayette Hill
Whitby C Ross Rev (C Ada) pastor Asbury Methodist Church h 1441 Pine

DANIEL S. JOHNSON
REALTOR — INSURANCE
SWEDE and PENN STREETS Tel. BRoadway 2-0232

Whitby
—Chas E (Helen L) equestrian groom h ns Crooked la King Manor UM Twp
Whitcomb Walter S equip opr Penna State Hwy Dept r E Greenville
White Alf (Addie) foundry mn h 407 E Basin
—Anna Mrs r 518 Chain
—Anna Virginia anaesthologist Montg Hosp r 14 Prospect J'ville
—Arth r 146 B, Sland UM Twp
—Bertha H r 1919 W Marshall J'ville
—Bette Marie nurse Montg Hosp r RD 1
—Bud (Howard D White jr) men's furngs 26 E Main
—Chas E (Cath) iron wkr h 96 N Jefferson av J'ville
—Chas P (Cora W) h 14 N Prospect av J'ville
—Chas W (Jean A) chemical eng h 34 Terrace rd Curren Ter
—Cross Plan The (Bankers Life & Casualty Co) hospitalization ins 540 Swede
—Danl R (Edna D) men's wear (Bryn Mawr) h 28 W Main apt 13
—Doris A tel opr Bell Tel Co r 1869 W Marshall J'ville
—Douglas (Anna) constn wkr h 333 E Chestnut
—Earl truck driver Bearoff Bros Inc r Ardmore
—Edna D instr Montg Hosp r 28 W Main
—Eleanor Slingluff h 1700 DeKalb
—Eliz B sten Montg N'town Bank & Trust Co r 1409 Oakland blvd Curren Ter
—Florence Y ofc clk Lloyd S Bright Printing Co r 812 W Elm
—Francis (Marian) lab h 146 B, Sland UM Twp
—Franklin L lab r 1023 DeKalb
—Geo D (Betty J) paper insp (Miquon) h 1231 W Airy
—Geo W (Lydia M) h 1919 W Marshall J'ville
—Geo W (Margt P) lab (Bettswood) h 724 George
—Harry elec contr 645 Haws av h do
—Harry S formn (Consho) r 645 Haws av
—Henry E (Ruth A) mach opr h 405 E Spruce
—Henry F (Florence Y) pntr Lloyd S Bright Printing Co h 812 W Elm
—Howard D jr (Cath V) (Bud White) h 16 N Prospect av J'ville
—Isaac F (Eliz) motor frt agt h 3 Oxford circle J'ville
—J Mark r 231 W Main
—Jas r 146 B, Sland UM Twp
—Jas lab h 1080 Willow
—Jas B (Clara M) real est broker h 2818 Swede rd EN Twp
—Jas I (Antoinette) mill hand h 720 Bush B'port
—Joan A Mrs h 324 George
—John O (E Suzanne) steel slsmn (Eddystone) h 15 Hilltop rd Ply Valley
—John S (Clara E) r 611 Noble
—Jos r Church rd UM Twp
—Jos (Mary) lab h Church rd UM Twp
—Jos P computer County Commissioner's Ofc r Bala st Cynwood
—Josephine presser N'town Dress Co r 534 Cherry
—Julia cafeteria wkr Eisenhower Sr High Sch h 624 W Lafayette
—Kathryn F wid Howard D tipstaff h 10 N Prospect av J'ville
—L T J (Eliza K) h 812 Renel rd Ply Valley
—Leo lab Bearoff Bros Inc r 1041 Willow
—Lewis truck driver h Hazelton av EN Twp

White
—Loren (Rosemary) bus driver h 49 Galbraith av J'ville
—Margt emp L Frank Markel & Sons r 724 George
—Marion V Mrs sls clk Chatlin's Dept Store Inc h 1869 W Marshall J'ville
—Maurice E (Rae E) h 1409 Oakland blvd Curren Ter
—Paul J (Lillian) steel wkr r 333 E Lafayette
—Peggy ofc wkr Wildman h 556 George
—Phoebe r 211 Stanbridge
—Pigment Corp, J Thos McEver supt ground limestone Henderson rd UM Twp
—Ralph M (Bertha E) gas sta atndt h 136 W 3d B'port
—Ralph M jr, truck driver r 136 W 3d B'port
—Raymond V (Grace P) pkg eng asst (Phila) h 13 E Church rd, E Ply Valley
—Ruth E tchr EN Sch r 9 Clearfield av Trooper
—Ruth T Mrs h 219 Haws av
—Saml J (Anna R) condr h 10 W Crossfield rd K of P, UM Twp
—Sara H h 1214 W Airy
—Shrine of Jerusalem, Temple Shrine No 23 meets 3d Tues 228 W Main
—Wade C (Ruth E) shop formn Gloe L Sayre h 76 Colonial av J'ville
—Walter sec-treas Logan Square Inc h 1513 Dickinson rd Havertown
—Walter J jr (Betty A) brklyr h 103 Lafayette rd DeKalb Manor
—Wm r 147 Ann
—Wm H (Josephine) control opr h 534 Cherry
—Wm L (Jennie T) expediter H & H Mach Co h 3100 Swede rd Wash Sq Gardens
—Wm M (Mabel I) carp h 210 W Johnson hwy
—Woodward W sls rep WNAR h Germantown pike EN Twp
Whiteford Patricia D tchr David Rittenhouse Jr High Sch r Ardmore
Whitehawk Fred A (Doris L) emp United Pipe Column & Railing Co h 558 Stanbridge
Whitehead L Frank (Ruth A) supt of parks and recreation dir Boro of N'town h 54 E Marshall
—L J (Madeline) carp h 520 Noble
—Ruth A Mrs smstrs B E Block & Bros Inc r 54 E Marshall
Whitehouse Eliza S h 816 Woodbrook la Ply Valley
—Luncheonette (Chas DelBono) 309 E Main
Whitely Wm J (Grace G) slsmn h 113 Colonial dr DeKalb Manor
Whiteman Chas B (Mary) bus opr Schuylkill Valley Lines Inc h Germantown pike EN Twp
—Elsworth jr, driver-slsmn Nelson Dairies Inc r 352 Fairview av Ambler
—Mary cafeteria wkr Eisenhower Sr High Sch r RD 3
Whitenight Harvey A chem h 1203 W Oak
—Pauline S Mrs atndt N'town State Hosp h 31 E Marshall
Whitesell Helene W Mrs (Collegeville Day School) r 1770 W Main J'ville
—J Robt (Helene W) (Collegevile Day School) h 1770 W Main J'ville
—Wm (Jane) welding tech h 153 Liberty av J'ville
Whiteside John T lab r 11 Stanbridge
—Thos C (Anna H) firemn h 11 Stanbridge
—Walter C pntr r 11 Stanbridge

Alan Wood COKE
The Modern Domestic Fuel
High Carbon
Low Ash
More Heat
Less Waste
ALAN WOOD STEEL COMPANY
COKE and CHEMICALS DIVISION
Main Office CONSHOHOCKEN, PA.
Plant SWEDELAND, PA.
PHONE BRoadway 2-4800
Other Products
PIG IRON
ORE CONCENTRATES
COAL CHEMICALS
BENZOL
TOLUOL
XYLOL
NAPHTHALENE
SOLVENT NAPHTHA
AMMONIA SULPHATE
TAR ACIDS
TAR BASES
Alan Wood COKE

JOHN J. CORSON
REAL ESTATE — INSURANCE
33 W. MAIN STREET Telephone BRoadway 5-8585

WHITING JOHN T (Ruth C) pres-chairman of board Alan Wood Steel Co h 31 Orchard lane Ithan, Pa tel Wayne 0528
Whitley Alonzo F header opr Am Screw Co r Conshohocken
—Jos driver Tose Inc r Philadelphia
Whitman Abbie B wid Chas J h 31 N Prospect av J'ville
—Clarke r 700 W Main
—Clyde driver-slsmn Nelson Dairies Inc h 31 E 3d Collegeville
—D Fred ptrn mkr McCarter Iron Works Inc r Collegeville
—Hazel Y sls clk Helen Y Fenimore r 65 Pilgrim rd
—J Chas 2d, classified adv mgr N'town Times Herald r 4123 Pilgrim rd Ply Meeting
—Jean C Mrs laby tech Montg Hosp r Old Arch rd EN Twp
—John (Pearl) dairymn h 611 Marshall
—Patricia J nurse N'town State Hosp r do
—Pearl Mrs dental asst Sherwood J Hewitt r 611 W Marshall
—Sara C prsr r 662 Corson
—Wm N (Elsie M) elec eng (Phila) h 1026 W Lafayette
Whitmore Bernard L (Dorothy B) slsmn h 105 White av Hughes Park UM Twp
—Frances Mrs cln McCoy's Music & Elec Co r 335 E Chestnut
—Wm C (Marie A) elec mtce eng h White av Hughes Park UM Twp
Whittaker David (Mary E) r 2108 Rahway av EN Twp
—Oscar (Emily) truck driver h Hazelton av EN Twp
Whittam Geo C v-pres Board of Educ UM Twp Sch Dist r Crestway st RD 1 B'port
—Mary r 212 W Fornance
Whitten Cornelia M wid Edw M r 10 Wash av Wash Sq Gardens
Whittington Anna domestic r 429 E Oak
—Wm J greaser r 429 E Oak
Whitton Francis W (Dorothy L) tire curer (Consho) h 202 Pearl
—Frank H (Alice E) driver Phila Elec Co r 455 Violet
Wiand Wm A staff tech The Sharples Corp r Gilbertsville
Wick Edwin C (Margt) (Wick & Rouillot) r Havertown
—& Rouillot (Edwin C Wick and V Everett Rouillot) typewriters 110 W Airy
Wickel Carroll r 411 Cherry
Wickersham Geo W 2d, Rev (Eliz W) pastor All Saints P E Church h 535 Haws av
Wickes Virginia mach opr h 709 George
—Virginia W atndt N'town State Hosp r 1003 Green
Widger Nathan H (Mary W) h 310½ DeKalb B'port
Wiebelhouse Virgil D (Virginia R) scientist h 13 Old Fort rd K of P, UM Twp
Wiedemann Theo A (Letha) h 1601 Northview blvd Curren Ter
—Theo A jr, studt r 1601 Northview blvd Curren Ter
Wieder Frank staff asst Ground Observer Corps r Elkins Park
Wiedinmyer Carroll W (Evelyn G) eng h 205 Orchard la Penn Sq Village
—Esther P mach opr (Collegeville) h 911 W Lafayette
—Jesse L tool mkr h 531 Buttonwood
—Mildred A tchr EN Sch r 210 Hartranft av Coleston

Weidinmyer
—Wm R (Mildred A) chiropodist 166 W Main h 210 Hartranft av Coleston
Wiedoff Julia Mrs hosp atndt h 926 James
Wiefong Wm (Hazel) mech h ns Flint Hill rd Sland UM Twp
Wiekel Morris L baker Stroehmann Bros Co h 714 Haws av
Wiener Chas W (Doris A) slsmn h 10 Old Fort rd K of P, UM Twp
Wier Clayton N tester r 525 Stanbridge
—Edw H r 520 Swede
—Irving J (Marian V) linemn Phila Elec Co h 136 W Penn
—John D (Kathryn N) opr h Church rd K of P, UM Twp
—Kenneth E lab r 136 W Penn
Wierman Jas A, USAF r 728 George
—Margt M h 728 George
Wiglesworth W Glen (Dorothy F) field eng h 202 Orchard la Penn Sq Village
Wilburn Cora r 115 E Marshall
—Harvey cook h 115 E Marshall
Wilcox Carolyn pkr Freece-Larsen Inc r Conshohocken
—Ilaine mach opr Freece-Larsen Inc r Conshohocken
—John N (Leda) supt Norris Apts r 611 Swede apt 101
—Ruth emp Tyson Shirt Co r 509 Haws av
Wild Mabel R hsekpr r 50 S Wakefield rd J'ville
Wilde Edith L h 1902 Coles blvd Coleston
—Eliz M r 518 Stanbridge
—Geo H (Anne M) h 56 Galbraith av J'ville
—John F (Mildred F) (Metlform Co) h 105 Hilltop av Penn Sq
—Jos E (Harriet M) h 2914 Swede rd Penn Sq
—Kath T sten John J Corson and notary 33 W Main r 1902 Coles blvd Coleston
—Robt studt r 105 Hilltop av Penn Sq
Wilden Kath F r 220 E 9th B'port
Wilder Chas (Anna M) formn Freeman's h 310 Stanbridge
Wildman Building 109-119 W Main
—Franklin B jr, pres-treas Wildman & Swartz Inc r Yellow Springs rd Paoli
WILDMAN MFG CO, Kenneth Howie pres-genl mgr Frederic E Paul v-pres H Walton Wood sec-treas Ada Fox asst sec-asst treas knitting machinery Astor st se cor W Elm st and Stanbridge st near Sterigere st tels BR 5-0264 and BR 5-0265
—Russell E kitchen wkr Montg Hosp r Marlton, NJ
—& Swartz Inc, Franklin B Wildman jr, pres-treas A Warren Swartz v-pres Mrs Edna S Swartz sec hosiery mfrs 1006 W Wash
Wilds Walter M (Ethel M) mtce mn h 7 New J'ville
—Walter M jr, mach opr r 7 New J'ville
Wilen Irvin dept mgr Schuylkill Valley Gro Co Inc r Philadelphia
Wiler Jack mgr Sun Oil Co Serv Sta No 513 r 10 Blue Buff rd King Manor
Wiley Henry depot hand Rdg Co r Philadelphia
—Pearl K r Allendale rd K of P, UM Twp
—Robt V (Doreene N) civ eng h Allendale rd K of P, UM Twp
Wilfong Chas lab r 90 Summit Sland UM Twp
—Frank (Martha M) mach tndr Am Screw Co h Boro Line rd RD B'port UM Twp
—Geo (Norma) lab (Consho) r 111 Chain
—Jeanette B nurse N'town State Hosp r Walnut st King Manor

ESTABLISHED 1886
Building Materials
I. F. MARCH'S SONS
LUMBER — MILLWORK
BOXES AND CRATES NAILED OR IN THE SHOOK
Phone BR 2-0425
Coal
FOURTH and MILL STREETS BRIDGEPORT, PA.

WILFONG MILLARD N (Florence V) real estate and insurance 523 Swede tel BR 5-1134 h 610 Buttonwood tel BR 5-2699
—Millard N jr, settlement officer N'town Federal Savings & Loan Assn r Gwynedd Valley
—Walter H (Helen G) handymn h Ross rd K of P, UM Twp
—Wm H (Hazel J) lab Am Screw Co r 116 Flint Hill rd Sland
—Wm T (Ellen) h 1 Liberty av J'ville
—Wm T 3d, clk r 1 Liberty av J'ville
Wilhelm Robt H (Marilynn B) sls eng h 2951 Stony Creek rd Penn Sq Village
Wilkerson Robt G (Joyce) med studt h 6 Lawton rd DeKalb Manor
Wilkes Helen waitress F W Woolworth Co r 252 E Penn
Wilkey Edw H (Ruth R) slsmn Lloyd H Daub Inc r 160 Charles King Manor UM Twp
Wilkie Alexander S (Ethel L) landscape gdnr h 51 Norris City av EN Twp
—Robt C (Pearl T) steel wkr h 701 Renel rd Ply Valley
Wilkins Ralph J (Margt V) press opr (Oaks) h 108 Selma
—Rowland W (Hannah I) h 128 W Airy
Wilkinson Ann r 802 Green
—Earl B (Ella M) mgr Curwin S Schlosser h 408 W Wood
—Eliz E Mrs sten Inst Dist r Ardmore
—Geo (Rita) tire wkr r 100 W 2d B'port
—Ida Catharine trimmer r 422 Green B'port
—Isabelle tchr B'port Elementary Sch r 4720 Hazel av Phila
—Lena B wid Jas A r 314 W Johnson hwy Coleston
—Mary C Mrs ofc sec Montg County Dist Health & Welfare Council r Havertown
—Olive S sten r 1402 Plymouth blvd Curren Ter
—Philip E, USA r 422 Green B'port
—Robt L (Julia H) pres Asbestos Insulating Co Inc h 1402 Plymouth blvd Curren Ter
—Stella opr Freece-Larsen Inc r 124 W Freedley
—Wm T (Cath F) supvr h 422 Green B'port
—Wm T (Eleanore M) swtchbd opr h 611 Green B'port
Will Chas R Rear Admiral dir County Civil Defense Council r Bala st Cynwood
Willans Geo (Jane) h 13 Mill rd EN Twp
—John (Rita) brklyr h 2505 Springview rd DeKalb Manor
—Leonard truck mech Nelson Dairies Inc r Mill rd RD 3
—Saml garage hlpr Nelson Daries Inc r 448 Hancock Lansdale
—Wesley (Emma V) instr h 510 E Basin
Willard Chas (Marie T) plmb h 42 Stewart Sburg
—Harvey A (Margt E) electn h Henderson rd K of P, UM Twp
—Zora E Mrs lino opr N'town Times Herald h 500 W Airy
Willauer Elwood J (Anna M) condr Rdg Co h 551 Cherry
—F r 231 W Main
—Harry S lab Penna Dept of Hwys r Mont Clare
—Russell E (Edith J) mach h 633 Corson
—Shirley A clk r 606 DeKalb apt 1
Willey Arth S (Winifred M) r 2303 Parkway av EN Twp
—Winifred I driver h 2303 Rahway av EN Twp
Willhide Chas B (Eva N) guard h 321 Buttonwood

Willi Daisy P wid Harry R h 1208 DeKalb
—Richd B (Sara C) mech eng (Chester) r 1208 DeKalb
Williams Agnes nurse's aide Sacred Heart Hosp r 6603 Ross Germantown
—Alice Mrs ironer Norris Lndry-Speede Clns Inc r 7 Stanbridge
—Anna Mrs ofc mgr WNAR r Conshohocken
—Anna Mae tel order clk r Church rd RD 1
—Arnold L (Helen C) steel wkr h 1117 Green
—Audrey R Mrs ofc clk r 310 W Brown
—Carey P (Edith L) h 9 Crockett rd K of P, UM Twp
—Cath atndt N'town State Hosp r 1318 Astor
—Chas plshr Ditz Pontiac Co r 717 Jessup pl Phila
—Chester M Rev (Hazel) pastor Church of Nazarene 115 W Freedley h do
—Clarence hlpr King of Prussia Inn r Ardmore
—Cora sls clk Ziegler's r Gulph Mills
—Cora wid David h 225 W Lafayette
—Cora M clk Ziegler's r W Conshohocken
—Donald (Lois) lab (Miquon) h 524 Stanbridge
—Donald A sls clk Grater-Bodey Co r 5 Stanbridge
—Duane A (Edna L) ofc clk r 1500 Sandy Hill rd Curren Ter
—Edw (Ruby) lab r 2 Schuylkill al
—Effie wid Saml r 1115 Green
—Ella cln Tose Inc r Philadelphia
—Emily r 527 E Lafayette
—Emma cln David Rittenhouse Jr High Sch r 1003 Green
—Florence M hsekpr Valley Forge Hotel r do
—Francis W (Dolores L) constn wkr h 35 Powderhorn rd K of P, UM Twp
—Frank B transcriber County Comnr's Office and justice of the peace UM Twp r Upper Merion
—Frank L C (Dorothy G) estimator h 118 Hartranft av Coleston
—Geo equip opr Penna Dept of Hwys r Fairview Village
—Geo (Helen) lab h Shamokin av EN Twp
—Geo jr, USA r 1023 Willow
—Gertrude Mrs h 527 Barbadoes
—Gordon (Anna Mae) tchr N'town Music Center r Church rd Trooper
—Gordon N mtr rdr Phila Elec Co r Church rd RD 1 Trooper
—Granville B (Marguerite) supvr h 814 DeKalb
—H Carleton (Deborah L) shipper N'town Box Co h rear 1728 Sheridan la J'ville
—H Carleton jr, studt r rear 1728 Sheridan la J'ville
—H Robt, USA r 527 Kohn
—Henry E (Anna) gas sta atndt h 647 Kohn
—Henry E jr, prntr r 647 Kohn
—Horace H (Anna L) clk Aviation Automotive Parts of N'town Inc h 527 Kohn
—Horace S (Evelyn) creditmn h 219 E Fornance
WILLIAMS HOWARD D SR (Marie E) vice-pres Bridgeport National Bank h 28 N Wakefield rd Jeffersonville
—Ida M h 33 W Main apt 2
—Jas (Josephine) chipper h 628 Arch
—Jas C (Anna) (Williams Welding Service) h Church rd and Yerks rd UM Twp
—Jas P (May S) lab h 1715 Willow
—Jas W (Eliz) lab h 215 E Wood
—Jean knitter r 5 Stanbridge

METALCRAFT SALES CO., Inc.
Exclusive Fabricators of JASCO ALUMINUM
COMBINATION STORM WINDOWS — SCREENS and DOORS
VENETIAN BLINDS — ALUMINUM AWNINGS — IRON RAILINGS
1443 W. MAIN ST. Telephone BRoadway 2-7813

NORRISTOWN MEMORIAL WORKS
"Largest Producers of Monuments In This Area"
Tel. BRoadway 5-3306
South Montgomery Ave.

CLAYTON L. BROWN
REAL ESTATE APPRAISALS
43 E. MAIN STREET
Telephone BRoadway 2-3400

Williams
—Jennings (Eileen J) supvr h 2340 DeKalb pike King Manor UM Twp
—Joan sls clk The Corner Shop r 814 DeKalb
—Joan studt r 510 E Basin
—Joan J sec r 2340 DeKalb pike King Manor UM Twp
—John r 205 W Main
—John A (Mae S) dental tech h 226 Bryans rd Penn Sq Village
—John B (Ruth M) clk Milton Ehly h 29 Stanbridge
—John H (Rose E) truck driver Burdett Oxygen Co h 1211 DeKalb
—John M r 415 Swede
—John M lab r 513 Noble
—John T (Agnes) h 1328 Pine
—John T (Georgeine K) shipper h 2924 Swede rd Penn Sq
—John T wldr h 37 E Chestnut
—Jos A (Eleanor J) platform mn Tose Inc h 200 W Main
—Jos B (Eleanor C) staff tech The Sharples Corp h 712 Renel rd Ply Valley
—Jos E (Marian R) window trimmer Friedman's NY Store Inc r 14 Clearfield av Trooper
—Jos S (Vera E) servicemn Phila Elec Co r 132 Oakdale av
—Jos T (Theresa M) wldr h 1401 W Main J'ville
—Kenneth A (Thelma S) tire wkr (Oaks) h 813 Stanbridge
—Lela Mrs r 723 Cherry
—Leonard mech r 13 Mill rd EN Twp
—LeRoy (Gazelle) shipper r 431 E Spruce
—Linsay W (Clara E) lab r 1023 Willow
—Luther (Olivia) lab (Consho) h 1023 Willow
—Marion A tel opr r 505 Stanbridge
—Mary clk Crown Tailors r 131 W Airy
—Mary restr wkr r 227 W Lafayette
—Mary Mrs r 1037 W Airy
—Mary Mrs janitress Collegeville Day Sch
—Mary A wid Chas r 1109 DeKalb
—Mary Ann r 1038 Green
—Mary C r 1000 Swede
—Mary E cash F W Woolworth Co h 1947 W Main J'ville
—Mary K prsr r 131 Ann
—Nelson C (Mary A) lab h 5 Stanbridge
—Nelson C jr (Anita E) retail slsmn r 5 Stanbridge
—Nelson E (Mary A) lab Grater-Bodey Co h 5 Stanbridge
—Nelson E jr, sls clk Grater-Bodey Co r 5 Stanbridge (USA)
—O L slsmn h 832 DeKalb apt 2
—Paul G (Dorothy S) serv rep h King of Prussia rd K of P, UM Twp
—Ralph R (Jacklyn) tire pntr h 15 E Elm
—Raymond (Peggy) steel wkr h 332 E Oak
—Richd E mgr S S Kresge Co r Reading
—Robt mldr h 2318 Rahway av EN Twp
—Robt E (Alma) linemn Phila Elec Co h 846 Haws av
—Rodney jr, jan Court House r Ardmore
—Ronald P (Cath E) mtce formn r 1318 Astor
—Ronald P (Jessie L) sls rep Uarco Business Forms h 521 Haws av
—Rose cln h 357 E Chestnut
—Rowland C (Florence E) equip opr Penna State Hwy Dept h 127 Stanbridge
—Sallie wid Jackson r 13 E Roberts
—Thos (Betty L) slsmn Stroehmann Bros Co h 514 Stanbridge
—Travis E studt h 417 E Spruce

Williams
—Veronica G clk Friedman's N Y Store Inc r 1037 W Airy
—Walter E (Marguerite) elec eng h 3041 Stony Creek rd Penn Sq Village
—Walter M (Cath E) mach h 2092 W Main J'ville
—Welding Service (Jas C Williams) Church rd and Yerkes rd UM Twp
—Wesley (Emma G) auto repr es Egypt rd 1 n Trooper st J'ville h Center Point
—Wm D (Eliz G) h 1763 W Main J'ville
—Wm R (Clara F) crane opr h 2607 Swede rd EN Twp
—Winifred E tchr Eisenhower Sr High Sch r RD 1 Collegeville
—Y C (Evelyn) constn wkr r 1037 Willow
Williamson Austin G agt Bankers Life & Casualty Co r Daylesford Village
—Edw (Margt) ice cream mkr Hannaway & Gordon Ice Cream Co h 216 Winding way Ply Valley
—Francis W (Mary V) truck mech h 102 Hilltop av Penn Sq
—& Gaynor (Thos R Williamson and Geo H Gaynor) auto repr Germantown pike EN Twp
—Geo A (Eleanor) h 191 New Highland av J'ville
—Jas D (Jane M) h 1202 DeKalb
—Jane M Mrs (Willow Manor Rest Home) r 1202 DeKalb
—John D (Ann M) asst firemn N'town State Hosp h 753 E Main
—Kathryn F tchr Theo Roosevelt Sch r 1039 DeKalb
—Kenneth J (Pauline A) clk h 1400 James J'ville
—Pauline Mrs fcty wkr r 1217 Willow
—Raymond M serv mgr Phila Elec Co r 250 Minor
—StClair B (Sara) h 1039 DeKalb
—Thos R (Williamson & Gaynor) h Collegeville
Willians Geo D (Ruth S) garage supvr Nelson Dairies Inc r Jolly rd RD 4
Willis Elsie wid Norman r 434 Moore
—Ernest (Mary) lab h Hazelton av EN Twp
—Henry C (Mildred) auto mech Myers Motor Co Inc h 4 Bristol av EN Twp
—Herbert (Mary) lab h 47 E Wood
—Ira R (Senora) lab h 434 Moore
—Lewis field mn Nelson Dairies Inc r Mohnton
—Raymond steel wkr r 1910 Rahway av EN Twp
Willoughby Bernard J miller r 114 Chain
Willow Manor Rest Home (Jane M Williamson) 1202 DeKalb
Wills Delia R atndt N'town State Hosp r 411 W Spruce
—Dinah E wid John h 411 W Spruce
—Harold B (Grace S) formn Wildman Mfg Co h 913 W Marshall
—Hattie lab (Oaks) r 411 W Spruce
—Jas L (Lila Bell) steel wkr h 326 E Oak
—Robt C (Delia) atndt N'town State Hosp r 411 W Spruce
—Wm E (Eleanor A) real est, ins and notary public Swedesford rd K of P, UM Twp h Keebler rd do
—Wm E jr, USAF r Keebler rd K of P, UM Twp
Wilmer Danl electn (Phila) r 1211 Arch
—Dolores tube mkr (Lansdale) r 808 Arch
—Ethel M Mrs h 503 Astor
—Eug (Marie) clk Acme Market h 514 E Marshall
—Frances C beautician r 1211 Arch

FREED BROS. MOTOR CO., Inc.
Your Friendly DeSOTO-PLYMOUTH Dealer
RIDGE PIKE Telephone TA 8-4100 CONSHOHOCKEN, PA.

WITHROW R. LAW
REALTOR
INSURANCE
TEL. BRoadway 2-1201
621 DeKALB ST.
Norristown Pa.

Wilmer
—Gerald C (Margt E) lab h 14 N Schuylkill av J'ville
—Horace (Sara H) h 208 Hamilton
—Horace J jr, jan Court House r Conshohocken
—John r 627 W Lafayette
—Lewis H r 1211 Arch
—Ronald W (Loretta) mach opr (Oaks) h 808 Arch
Wilmoth Wm G (Dovie A) bus opr Schuylkill Valley Lines Inc h 711 Haws av
Wilson Albert clk Phila Elec Co r Pottstown
—Albert P (Florence M) h 46 N Highland av J'ville
—Alf G (Mary S) clk h 143 W Marshall
—Arnold P mgr Continental Baking Co r Burnside av RD 2
—Arth P lab r 800 Fairbanks av
—Barbara F ofc sec (Phila) r 820 W Main apt 12
—Beauty Shop (Kath B Wilson) 215 E Basin
—Benj (Louise D) surveyor Country Club Homes h 2116 Chestnut av J'ville
—Caleb W r 5 N Prospect av J'ville
—Cath bench wkr True Form Corset Co Inc r 621½ Kohn
—Chas A driver Schuylkill Valley Gro Co Inc r Drexel Hill
—Clarence prsr h 122 W Elm
—Clarence J tipstaff h 128 E Airy
—Clarence W (Cath) carp N'town State Hosp h 621½ Kohn
—Earl journeymn plmb Lawrence M Davies h 71 Schuylkill av
—Earl S (Ruth E) plmb h 32 N Prospect av J'ville
—Earl S jr, drftsmn r 32 N Prospect av J'ville
—Edith D Mrs h 800 Fairbanks av
—Edwin foundry wkr r 420 Barbadoes
—Eliz M Mrs clk County Registration Comn r Glenside
—Eliz M wid Chester h 204 Haws av
—Elmer B (Rita F) sht mtl wkr h 515 Norris
—Elwood (Margt) (Wilson Photo Service) h 513 W Marshall
—Emma L r 801 Haws av
—Ethel M bkpr Montg Ntown Bank & Trust Co r 1620 Locust
—Eug (Ellare) lab h Hazelton av EN Twp
—Evelyn B marker Norris-Speede Lndry Clns Inc r 513 Stanbridge
—Everly K sec N'town Lodge No 620, F & A M r 128 E Airy
—Fay supvg clk-typ Genl State Authority r 619 Haws av
—Fletcher (Lillian) steel wkr h 710 Arch
—Florence B wid Edwin r 703 W Marshall
—Frank S (M Isabel) instrument mn h 5 N Prospect av J'ville
—Helen A atndt N'town State Hosp r Audubon
—Jas r 526 Barbadoes
—Jas D (Nancy E) pharm slsmn h 1835 Powell
—Jas P jan Phila Natl Bank r 529 Cherry
—Jas W (Lurenna M) USN h 26 Pleasant rd Ply Valley
—John (Evelyn B) crane opr (Consho) h 513 Stanbridge
—John E (Gail K) photog Wilson Photo Serv h 615 Noble
—John G (Vivian L) formn h Valley Forge rd K of P, UM Twp

Wilson
—John H (Helen F) designer h 820 W Main apt 12
—John S (Edith L) drftsmn h 15 School Line dr Schoolhouse Manor UM Twp
—John T (Dorothy J) slsmn h 2931 Penn Sq rd Penn Sq Village
—Jos (Helen) hosp atndt State Hosp h 707 Kohn
—Kath B (Wilson Beauty Shop) r 215 E Basin
—Lillian S wid Horace r 618 W Lafayette
—Marguerite E wid Edwin E, PBX opr h 421 DeKalb
—Marlene waitress George's Diner r Gallagher rd
—Mary Mrs r 621½ Kohn
—Mary F slswn (Phila) h 611 Swede apt 203
—Mary G h 217 Jacoby
—Matthew slsmn W C Fleck & Bros Inc r 82 N Norwinden dr Springfield
—Nelson H (Edna) tire bldr h 200 E Main apt 9
—Nelson P assessor h 1620 Locust
—Nettie wid Edwin E h 420 Barbadoes
—Paul S agt John Hancock Mut Life Ins Co r Glen Alden
—Photo Service (Elwood Wilson) 513 W Marshall
—Ralph S lab John L Davis jr r 219 Summit
—Robt E studt r 513 W Marshall
—Rose W wid Danl h 14 W Elm
—Russell yardmaster r 1418 Juniper
—Saml M prothonotary Montg County r Abington
—Sara K wid Chas mach opr r 624 Stanbridge
—Sarah O clk r 603 W Main
—Shirley Anne sten Pa Mfrs Assn Casualty Ins Co r Gallagher rd RD 4
—Sutcliffe (Hattie E) h 1106 W Marshall
—Theo C (Kath B) pntr h 215 E Basin
—Virginia N tchr W S Hancock Sch r RD 2
—Walter A jr (Barbara P) editor h 505 Overhill rd EN Twp
—Walton N (Minnie L) hosp tech r 14 W Elm
—Wayne D (Virginia I) civ eng h 134 Kingwood rd K of P, UM Twp
—Wm C (Evelyn F) (Penn Square Delicatessen) h 707 Clover la Ply Valley
—Wm W treas Upper Merion Building & Loan Assn r New Centerville
WILSON WILLIAM W (Marie C) v-pres Montgomery Norristown Bank and Trust Company r Berwyn, Pa
—Wm W v-pres Montg N'town Bank & Trust Co r RD 1 Berwyn
Wilt Ella Mrs wid Harry r 1021 W Main
—Harry G jr (Betty H) constn wkr h 1021 W Main
Wiltbank L Preston (Emma G) eng Adam Scheidt Brewing Co h 81 N Jefferson av J'ville
Wilton Edw A (Patricia B) phys 2419 Swede rd EN Twp h do
—Henry (Lottie G) formn (Sland) h 320 Coolidge blvd
—Patricia B x-ray tech Montg Hosp r 2419 Swede
Wiltshire Geo porter B E Block & Bros Inc r 1035 Willow
—Mabel F cook N'town State Hosp h 1035 Willow

Where To Buy . . . See "Buyers' Guide" and Classified Business Section On Yellow Paper Immediately Following Alphabetical List of Names

ELGIN H. LENHARDT & SON
DISTRICT AGENTS
THE TRAVELERS INSURANCE CO.
52 E. PENN STREET Telephone BRoadway 5-3317

Wimmer Elsie D tchr EN Sch r 103 E Broad Hatfield
Wimms Frank (Nettie) lab h 2316 Rahway av EN Twp
Winberg Erhardt A whsemn Schuyl Valley Gro Co Inc r RD 2 Lansdale
Windisch Richd (Regina) project eng State Hwy h 710 Stanbridge
Wineshank Albert sec-treas Ralph E Weeks Co r Scranton
Wingate Conway (Lillian) electn h Oak la Penn Sq
Wingert Edw jr, ordermn Phila Elec Co r Gladwyn
Winkelmann Edna E buyer Chatlin's Dept Store Inc h 1023 W Main
Winn Harold phys N'town State Hosp r do
Winner Chester (A Jean) USN h 612 Swede
Winnies Vincent r 2 Old Arch rd Ply Valley
Winslow Ann Mrs ofc sec Victor C Swarr r 1619 Pine
Winstead Robt lab N'town Brick Co h 532 Cherry
Wintemberg J Harry (Virginia R) mech eng h 8 Flintlock rd K of P, UM Twp
Winter Luther K (Pauline S) h 317 Sterigere
Winterbottom Agnes A Mrs h 1413 Astor
—Jas J (Mattie) steel wkr h 531 Green
—John L, USA r 113 W Brown
—Jos T (Kathryn E) pntr h 545 Green
—Mary F Mrs pres Norristown Realty Co Inc and piano tchr 113 W Brown r do
—Robt br mgr Auto Club of Phila
—Robt B (Jean A) (Robert Hair Stylist) h 1517 Astor
—Thos J studt r 545 Green
—Wm D r 113 W Brown
—Wm F (Mary F) sec-treas Norristown Realty Co Inc h 113 W Brown
Winters O Wilson dentist 51 E Main rm 28 r 468 Gtown pike Lafayette Hill
—Wm E (Anna J) mach h 427 Hurst B'port
Wintter Eliz S r 101 Jacoby
Winwood Kenneth E (Geraldine M) tire bldr h Montgomery av K of P, UM Twp
Wioncek Edw M (Kath D) wldr h 704 Renel rd Ply Valley
—Henry A (Elva M) carp h 318 School la Blk Horse
Wirsing Luther E (Kathleen) (Wirsing Reports) (Phila) h 4 Edgewood rd Schoolhouse Manor UM Twp
Wirwas Stanley W jan r 9 W Front B'port
Wirz Alcide L (Kathryn D) jwlr 70 E Penn h 1439 Markley
Wise Carrie B Mrs sls clk Chatlin's Dept Store Inc h 600 DeKalb
—John L (Myrtle D) lab Am Screw Co h 507 Barbadoes
Wiseman John (Henrietta A) pressmn (Phila) h 711 Chain
Wiskoski Cath wid Michl spinner h 42 W Front B'port
Wisler Annie M wid Phillip L h 1100 W Marshall
—David B repr r 2613 Hillcrest av Penn Sq
—G Edw (Emma) v-pres EN Twp Board of Supvrs h 2613 Hillcrest av Penn Sq
—Judith studt r 2613 Hillcrest av Penn Sq
—Paul P (Evelyn M) (Wisler, Pearlstine, Talone & Gerber) lawyer 515 Swede h 1431 Juniper
—Paul P jr (Shirley M) studt r 233 E Penn

WISLER, PEARLSTINE, TALONE & GERBER
PAUL P WISLER
RAYMOND PEARLSTINE
LEONARD A TALONE
MORRIS GERBER
LAWYERS
Associates
HERBERT GOLDBERG
CASSIN W CRAIG
JULES PEARLSTINE
THOMAS M GARRITY
ANTHONY J GIANGIULIO
WILLIAM W VOGEL

Location
515 Swede Street
Telephone BR 2-8400

—Thos L (Cath B) carp formn h 2921 Penn Sq rd Penn Sq Village
Wismer Amos S (Emma F) delicatessen 503 DeKalb h 46 E Chestnut
—Arth J (Margt P) sec-treas Commercial Concrete Co h Plymouth rd Ply Twp
—David E (Ada) slsmn Continental Baking Co h 2021 Clearview av J'ville
—Earl J (Laura I) mach h 1117 Swede
—Edgar H (Edna) h 731 George
—Harold clk Wismer's Market r 503 Barbadoes
—Herbert R (Janet) testing eng Tube Methods Inc h 41 Galbraith av J'ville
—Jas bartndr Clarks Tavern r Zeiglerville
—John H (Ada) (Wismer's Market) h 503 Barbadoes
—Kathryn Mrs ofc sec Montg County Daily Legal Record r 404 DeKalb
—Marlene clk Miller's Ice Cream & Candy r Pine Town rd RD 1
—Mary K wid David h 541 Stanbridge
—Merrill H (Kathryn) slsmn B F Rittenhouse & Son h 404 DeKalb
—Paul K (Ruth E) h 817 W Oak
WISMER RALPH F (Elizabeth S) lawyer 501 Swede room 7 tel BR 5-4850 h Trappe
—Ramon R (Marguerite K) slsmn h 51 Colonial av J'ville
—Russell (Helen) supt h 4 Adams av Wash Sq Gardens
Wismer's Market (John H Wismer) gro and meats 503 Barbadoes
Wisner Chas L (Marilyn O) tchr Thos J Stewart Jr High Sch h 1817 Ardin dr J'ville
—Clara E wid C Leroy h 1026 W Marshall
—Harry B (Mildred K) slsmn Phila Elec Co h 807 W Lafayette
—Harry E (Phyllis A) h 616 W Marshall
—Mary L wid Henry L r 312 Hamilton
—Phyllis A emp L Frank Markel & Sons r 616 W Marshall
Wisnewski Stanley A (Betty) truck driver h 723 E Airy
Wisniewski Anna M Mrs supvr Sears, Roebuck & Co r Heston av RD 1
—Edw C (Mary F) mtce mn h 224 Coates
—Francis A steel wkr r 333 Hurst B'port
—Geo h 225 Jefferson Sburg
—Jas J (Anna) formn h 1439 Willow
—John (Sophie A) gears wkr h 333 Hurst B'port
—Leo (Dorothy) lab h 718 Tose Sburg
—Mary T Mrs atndt N'town State Hosp h 18 Lynn dr Whitehall Pk
—Walter (Anna M) constn wkr h es Heston av J'ville
—Wm V steel wkr r 333 Hurst B'port
Witcraft Maude E wid Geo A trimmer h 549 Stanbridge

The Times Herald
"An American Newspaper Since 1799"
410 MARKLEY ST. Phone BRoadway 2-2500 NORRISTOWN

Witmer Madeliene knitter Reynolds Knitting Mills Inc r Bolls Trailer Ct Phoenixville
—Victor F (Mabel S) h 1306 Powell
Witte Geo H carp Earl R Kutz r Limerick
Witter Ida L atndt N'town State Hosp r 618 Green
—Reginald (Ida L) clk r 618 Green
Wlazelek Stanley (Swedesburg Bakery) r 110 Center Sburg
Wlock Loretta J ofc sec Louis P Piantone r 36 W Front B'port
—Marian J ofc wkr r 36 W Front B'port
—Michl (Cath J) formn h 36 W Front B'port
Wodenka Chester F (Mary C) mach h 1704 Harding blvd
—Mary twister r 1431 W Marshall J'ville
—Walter A (Dorothy A) supt h Swedesford rd K of P, UM Twp
Woehling Claire A sls clk Anne Tawney r RD Ambler
Woelfle Wilbur F (Theresa L) pharm h 2921 Stony Crest rd Penn Sq Village
Woerner Emma Mrs h 523 Haws av
Woessner Fredk G (Jessie A) estimator h 203 Beechwood rd Penn Sq Village
Wofrom Jos (Mary) wtchmn h 733 E 4th Sburg
Wohlgemuth Wm (Imogene) furnace installer h 4 Prince Frederick K of P, UM Twp
Wojcik Frank r 231 W Main
Wojdylak Mary V title clk Borss Chevrolet Inc r Egypt rd Audubon
Wojtas Jos jan Court House r Conshohocken
Wolcott Darwin S board member UM Twp Sch Dist r RD 1 Colonial Village Wayne
Wolcoveick Stanley R asst mgr Penna Liquor Control Board Store No 4619 r MtKirk st Eagleville
Wolf Aloysius lino opr N'town Times Herald r Lansdale
—Chas J h 909 DeKalb
—Chas J (Pearl H) carrier PO h 812 George
—Emma r 709 W Airy
—Francis E (Ruth J) chf acct h 2943 Penn Sq rd Penn Sq Village
WOLF FRED JR treas B E Block & Bros Inc h Wincote, Pa
—Geo W asst sec Union Mut Ins Co r Harrisburg
—Harry formn Phila Elec Co r Pottstown
—Harry L (Lilly F) (Penn Square Truck Body & Wagon Works) h Germantown pike EN Twp
—Horace L radio opr Dist Atty's Office h Church rd K of P, UM Twp
—Nathan H (Gertrude C) pres-treas Tube Methods Inc h 2108 DeKalb RD 3
—Nathan H jr (Betty M) asst formn Tube Methods Inc h 2206 4th Coleston
—Sallie F wid Geo h 35 N Wakefield rd J'ville
—Walter (Fannie) steel wkr h 605 Willow
—Wm mech Phila Elec Co r 324 W Walnut
—Willis (Maude) v-pres Tube Methods Inc h 17 S Trooper rd J'ville
Wolfe Clark A (Hattie M) supt h 214 Hartranft av Coleston
—Edw H (Edith A) mgr Armour & Co h 48 S Schuylkill av J'ville
—Eliz F Mrs justice of the peace 17 E Airy r do
—Harrison R r 231 W Main
—Helen M wldr r 48 S Schuylkill av J'ville
—Jos D A (Eliz F) clk of courts Montg County and genl ins 17 E Airy h do
—Roberta E ofc wkr Sacred Heart Hosp r 48 S Schuylkill av J'ville
—Ruth B wldr r 48 S Schuylkill av J'ville

Wolfe
—Thos H (Anna Mae) asst mgr J'ville Br Ofc The Peoples Natl Bank of N'town r Lansdale
—Wm r 231 W Main
Wolfenden Sarah wid T G r Germantown pike EN Twp
WOLFENDEN T T JR (Mildred K) trust officer Montgomery Norristown Bank and Trust Company h Township Line, RD 2
Wolff Carrie M Mrs v-pres-treas Universal Products Corp, Masterstrop Corp r 1007 W Main
—Chas H (Carrie M) pres Universal Products Corp, Masterstrop Corp h 1007 W Main
—Lee H (Gertrude M) firemn Valley Forge Hotel h 410 DeKalb
Wolfinger Robt F (Josephine) h 179 New Highland av J'ville
—Steph J jr, caulker Phila Elec Co r Phoenixville
—Wellington R (Catharine H) coal dlr h 1500 Boyer blvd Curren Ter
Wolfington W Raymond bottler h 136 Wayne av
Wolford Eliz C wid Warren r Johnson rd Ply Twp
Wolfrom Adam lab r 40 Summit Sland UM Twp
—Edw J (Dorris J) platform mn Tose Inc h 819 Erlen dr Ply Valley
—Jos C (Bertha) clk Bill Waldman Sales Co h 356 E Airy
—Jos E (Mary F) fcty wkr Am Asbestos Textile Corp h 730 George
—Lillian order clk Mears-Kane-Ofeldt Inc r Gulph Mills Consho
—Paul cook Gateway Diner r 730 George
—Richd, USAF r 730 George
—Steph (Theresa) USAF r 501 Green
—Thos A (Rita L) truck driver r 436 Prospect av B'port
Wolfskill Carrie P wid Howard h 443 Forest av J'ville
Woloszyn Alf A clk r 101 W 5th B'port
—Anthony (Thereasa) h Riverview rd Belmont Ter UM Twp
—Chas E (Helen E) whsemn Schuylkill Valley Gro Co Inc h 100 W 5th B'port
—Eleanor B clk r 101 W 5th B 'port
—Steph (Frances H) gro 101 W 5th B'port h do
Wolowiec John J (Mary C) jan Adam Scheidt Ford Inc h 1020 E Main
Wolper Danl L jr (Angele) rural carrier PO h Germantown pike EN Twp
—E Michl (Dorothy) mtce mn Adam Scheidt Brewing Co h Potshop rd RD 2
—John F (Doris T) mtce mn Adam Scheidt Brewing Co h 214 Oxford circle J'ville
—Thos A mtce mn Adam Scheidt Brewing Co
Wolpert Saml (Bertha) antiques Sandy Hill rd Ply Twp h do
Wolsky Marie asst bkpr Ply County Club r W Conshohocken
Wombold Robt C (Florence M) textile wkr r 127 Stanbridge
Women's Club of Jeffersonville, Mrs Mary Devine pres 1846 W Main J'ville
—Club of W Norriton, Mrs Marguerite F Devine pres Mrs Mary K Wagner sec 57 N Schuylkill av J'ville
—Mooseheart Legion No 609, Mrs Evelyn Howard recorder 624 W Main
Wonder Bar (Wm P and Josephine DeAngelis) tavern 1248 Ridge rd Blk Horse
Wonsetler Almira S Mrs dietn N'town State Hosp r 505 George

Since 1924
ROBERT SNYDER
JEWELER of Distinction
DIAMONDS
WATCHES
SILVER
CHINA
LUGGAGE
Tel. BR 5-2961
12 E. MAIN STREET

YERGER & FENIMORE
Real Estate Insurance
2239 DeKALB ST.
Norristown
TEL. BR 2-5400

Arthur H. Bailey — J. Paul Bailey
Bailey Funeral Chapel
Office Phone BR 2-0414 — Residence Phone BR 5-7959
815-17 W. MARSHALL STREET NORRISTOWN, PENNA.

Wonsetler
—Chas R (Alice N) elev opr Montg N'town Bank & Trust Co r 1427 Locust
—Clarence r 505 George
—Ellwood r 505 George
—Howard h 619 W Main
—Mary K h 622 George
—Nelson H (Almira S) fire mashal N'town State Hosp h 505 George
Wood Anna G h 1019 Swede
—B Frank (Ella E) mach Machined Metals h 706 Chain
—Barbara r 919 Swede
—Betty Mrs asst sec Associated Charities of N'town r 627 Wagner rd Lafayette Pk
—Blanche C Mrs ofc sec Robt C Brown h 2209 Swede rd EN Twp
—Chas E (Myrtle) lab h 3 Barbadoes
—Chas L (Esther A) slsmn B E Block & Bros Inc h 752 Stanbridge
—Danl H index clk Register of Wills Office h Gladwyn
—E h Montgomery av UM Twp
—Edgar C (Helen S) slsmn h Gulph rd K of P, UM Twp
—Elaine, PBX opr Chatlin's Dept Store Inc r Ridge pike RD 1
—Eleanor Mrs clk Myers Drug Store r Midland av Trooper
—Elmer H (Margt D) hauling 1117 James h do
—Elsie P Mrs h 650 Astor
—Florence E wid Chas tourist home 1028 DeKalb h do
—Frances L Mrs nurse's aide Montg Hosp h 734 Haws av
—Geo W (F Ruth) member N'town Board of Educ h 218 W Wood
—H Walton (Edna S) sec-treas Wildman Mfg Co h 200 E Fornance
—Harry E (Lois E) h 4 Valley View circle DeKalb Manor
—Harry W jr (Helyn D) steel wkr Alan Wood h 1503 DeKalb
—& Hauser (Lloyd H Wood and Harry F Hauser) lawyers 5 E Airy
—Howard r 521 Barbadoes
—Irma atndt N'town State Hosp r do
—Israel E (Ruth N) trucker h 229 Beechwood rd Penn Sq Village
—J Albert plmb Jos B Rogers jr r Cedars
—Jas T (Rita M) storekpr r 198 N Whitehall rd J'ville
—Jas W (Claire W) reporter N'town Times Herald h 2910 Penn Sq rd Penn Sq Village
—Jessie wid N G missionary r 15 Stanbridge
—John slsmn McCoy's Music & Elec Co r Eagleville
—John J (Mary) truck driver h 735 Chain
—John P (Wood's Golf Range) r Whitehall rd
—John R (Janet C) carp contr 16 Kingwood rd K of P, UM Twp h Church rd do
—John S truck driver Elmer H Wood r 1117 W James
—Linford C studt r 3 Barbadoes
—Lloyd H (Wood & Hauser) lawyer 5 E Airy r Evansburg
—Lloyd H (Melba) mech Uncle Willie's Tire Store h 1109 James
—M Virginia chkr Acme Markets r Audubon
—Margt typ Peoples Natl Bank of N'town r Conshohocken
—Margt Mrs waitress Gateway Diner h 653 Kohn
—Margt S adv sten Field Acctg Serv-BES r Pottstown
—Marie storekpr Phila Elec Co r Conshohocken

Wood
—Mary H r 180 N Whitehall rd J'ville
—Mary Jane tchr Jos K Gotwals Public Sch r Merion Station
—Paul D (Ellen L) supvr labor relations h 198 N Whitehall rd J'ville
—Raymond F battery wkr r 650 Astor
—Richd D (Martha S) gas sta 637 W Main h 1908 Juniata rd J'ville
—Rita clk Tose Inc r 198 N Whitehall rd J'ville
—Robt L serv sta atndt Walter S Marsland jr r 229 Beechwood rd
—Robt W (Dorothy T) acct Wildman Mfg Co h 1807 Pine
—Rose Marie atndt N'town State Hosp r Philadelphia
—Wm (Eileen) slsmn (Bryn Mawr) h 613B Hamilton
Wood's Golf Range (John P Wood) Germantown pike EN Twp
Woodall Annie Lou atndt N'town State Hosp r Phoenixville
Woodard Mary Louise librn N'town State Hosp r Philadelphia
Woodbury Aaron (Anna Mae) lab Phila Textile Finishers Inc h 559 E Lafayette
—Melvin (Ruth) studt r 559 E Lafayette
—Ruth nurse's aide Sacred Heart Hosp r 559 E Lafayette
WOODHEAD EARL F (Eva M) pres-treas London Motors Inc office Washington and Markley sts tel BR 5-7525 h 711 DeKalb tel BR 2-0601
—Eva M Mrs sec London Motors Inc r 711 DeKalb
Woodland Betty fcty wkr (Lansdale) r 572 Noble
—Chas B (Helen L) frt condr h 525 Buttonwood
—David N servicemn Hannaway & Gordon Ice Cream Co r 610 W Marshall
—Eliz M Mrs h 572 Noble
—Eug J (Rodnye S) serv mgr h 2904 Penn Sq rd Penn Sq Village
—Gertrude I enumerator r 572 Noble
—Harry T (Lillian) h 570 Noble
—Horace S (Mary B) dentist 319 Swede h 308 W Johnson hwy Coleston
—John R atndt N'town State Hosp r 1328 Markley
—Jos S (Emily M) guard h 13 Hilltop rd Ply Valley
—Lucinda K wid W Stanley h 1328 Markley
—Norris S Mrs sec West End Business Club h 610 W Marshall
—Ralph L (Gladys M) luncheonette (Valley Forge) h 205 W Spruce
—Virginia K grad nurse r 1328 Markley
Woodman Anna M wid Frank r 217 W Airy
—Harry (Anna H) h 110 Hancock av Coleston
—Harry J jr (Ella J) reporter (Phila) h 629 W Main
—Robt C (Mary R) tel eng (Cynwood) h 809 Stanbridge
Woodmansee Frances W Mrs ofc sec Brunner & Conver r Philadelphia
Woodmen of the World Camp No 535 meets 1st and 3d Wed 228 W Main
Woodring Glenmar G (Gertrude E) sls supvr Continental Baking Co r 3 Elm av Trooper
—Saml R (Elaine) prntr N'town Times Herald r Rahns
Woodruff Emma A wid Harry L r 1008 W Main
Woods Alonzo (Zella) lab (Ply Meeting) h 312 E Oak

FRANK BATDORF
FLOOR, WALL and WINDOW COVERINGS
204 DeKALB STREET Telephone BRoadway 2-7825

Woodside Edw W (Madeline S) turbine eng h 210 E Elm
—Geo h 268 B, Sland UM Twp
—Harold (Cath) steel wkr h 202 V, Sland UM Twp
—Raymond H (Lola M) millwright r 1802 Pine
Woodward Alice M r 915 W Airy
—Anna F h 915 W Airy
—Gene A sten (Phila) r 1308 Powell
—Geo E (Helen S) carp formn Continental Diamond Fibre Co (B'port) h 315 Sterigere
—Jas E (Betty E) driver Tose Inc h 123 Wayne av
—Kathryn M sten Adam Scheidt Brewing Co r 1308 Powell
—Kenneth H (June R) aud Liberty Mut Ins Co h 2931 Stony Creek rd Penn Sq Village
—Robt S (Norma E) social wkr h 110 Pleasant rd Ply Valley
—Wm H (Marie E) rubber wkr h 203 Orchard la Penn Sq Village
Wooley Alice E h 218 Knox
Woolley Gunhild N Mrs nurse Woolley's Surgical Supplies r 603 Wagner rd Lafayette Hill
—Norman H (Gunhild N) (Woolley's Surgical Supplies) r 603 Wagner rd Lafayette Hill
Woolley's Surgical Supplies (Norman H Woolley) 824 DeKalb
Woolman Margt E wid Wm H clk h 835 George
Woolworth F W Co, Homer C Stotler mgr dept store 70 E Main and 1860 Markley
Wootten John M x-ray tech N'town State Hosp r 510 Norris
Workman S Thos (Evelyn R) x-ray sls eng h 1 Musket rd K of P, UM Twp
Worley Emma K wid Richd h 1020 Cherry
—Walter R jan Eisenhower Sr High Sch r 1020 Cherry
—Wm H (Mary T) h 241 Bryan rd Penn Sq Village
Woronick Eliz wid Michl r 12 Summit Sland UM Twp
—John D (Mary E) mach opr h 446 Hurst B'port
—Jos r 12 Summit Sland UM Twp
—Michl (Mary Anne) formn h 12 Summit Sland UM Twp
Worrall Edw F (Geraldine) mach h 33 N Montgomery av J'ville
—Emily wid Wm r 629 Cherry
—Herbert F (Emily A) lubricator Richd D Wood h 458 Coates B'port
—Wm (Mary) mtce mn r 724 Fraley Sburg
Worth Elaine M ofc clk r 122 W 8th B'port
—Harry A (Marie E) traffic mgr h 122 W 8th B'port
—Norman O (Mildred W) dir N'town Dance Center r 711 DeKalb
Worthington A Howard formn r 614 Haws av
—Annie opr Freece-Larsen Inc r 622 Stanbridge
—Lawrence E (Ann M) guard h 622 Stanbridge
—Margt K wid W Frank r 538 George
—Melvin H (Helen C) formn Phila Elec Co h 400 Hartranft av Coleston
—Robt E servicemn Lincoln Battery & Tire Co r Eagleville
—Saml pres Nest No 152 Fraternal Order of Orioles r Conshohocken
—Stacy H pres-treas Lincoln Battery & Tire Co h 320 S Trooper rd J'ville

Wortley Austin M pres Metallic Finishers Inc r Green la RD 1
Wosczna Adam C (Josephine M) platform mn Tose Inc h 201 Chain
—Josephine M Mrs kitchen atndt N'town State Hosp r 201 Chain
Wowk Marian clk r 713 Grove B'port
—Mary domestic N'town State Hosp r 444 Grove
—Michl (Mary) gear wkr h 713 Grove B'port
—Raymond movie projectionist r 713 Grove B'port
Wraga Julia Mrs stamper A L Banham Whol Co r 5 Front
Wragge Johann D studt r 2609 Hillcrest av Penn Sq
—Julius (Mina) mtce mn Am Asbestos Textile Corp h 2609 Hillcrest av Penn Sq
Wray John E research asst The Sharples Corp r Norbeth
—Leon O (Geline R) bus opr Schuylkill Valley Lines Inc h 213 W Spruce
Wren Chas W (Jennie M) lab h 665 Astor
Wrick Andrew J (Edith B) whsemn Tose Inc h 103 Belmont av Trooper
—Bernice J clk Adam Scheidt Brewing Co r 103 Belmont av Trooper
—Edith cafeteria wkr Eisenhower Sr High Sch r 103 Belmont av Trooper
Wright Alice lndry wkr Montg Hosp r 49 E Wood
—Alice Mrs h 927 Violet
—Andrew (Hattie) lab Rainey Wood h 1051 Willow
—Arth W (Ida T) mtce eng h 136 W Airy
—Chas (Margt) laby hlpr h 337 E Airy
—Chas (Alice J) lab (Ply Meeting) h 49 E Wood
—Dorothy M r 1734 DeKalb
—Elias lab h 103 W Penn
—Eloise Mrs domestic YWCA h 1014 Green
—Florence E wid Randolph h 1011 Swede
—Franklin L (Edna G) (Wright, Mauck, Hawes & Spencer) lawyer 412 DeKalb h es Belvoir av cor Sandy Hill rd Blk Horse
—Ira (Rita) lab h rear 1041 Green
—Jos steel wkr r 605 Willow
—Jos Y lab r 613 Willow
—Leo (Jane E) h 131 Ann
—Leo (Izora) lab h 424 E Basin
—Lowell B dir Montg County Dist Health & Welfare Council r Ambler
—Madeline r 131 Ann
—Margt J r es Belvoir rd cor Sandy Hill rd Blk Horse
—Marshall (Frances E) employment mgr Jas Lees & Sons Co (B'port) h 1432 Locust
—Mary C wid Harry h 615 Cherry
—Mary E wid Jos domestic h 613 Willow

WRIGHT, MAUCK, HAWES & SPENCER
FRANKLIN L WRIGHT
FEDERICO F MAUCK
HAROLD W SPENCER
LAWYERS
Associate Lawyers
WILLIAM PERRY MANNING JR
SAMUEL L SAGENDORPH
412 DeKalb
tel BR 2-4120

—Norman E brewer Adam Scheidt Brewing Co r Philadelphia
WRIGHT NORRIS D (Gertrude M) chairman of the board Montgomery Norristown Bank and Trust Company h 1734 DeKalb
—Pearly Mae clk Montg Hosp r 131 Ann
—Robt (Bessie) h 318 DeKalb B'port

E. EARL BARRETT
REALTOR
INSURANCE
Tel. BR 5-1165
Office 44 E. AIRY STREET (Opp. City Hall)
APPRAISING OF MONTGOMERY COUNTY REAL ESTATE A SPECIALTY

Who Sells It? Is Answered By the Classified Business Lists In this Directory

J. FENTON CLOUD
REAL ESTATE — INSURANCE
507 SWEDE STREET Telephone BR oadway 2-3690

SHANNON COAL COMPANY
A. C. FLAD
Esso
FUEL OIL
Anthracite and Bituminous Coal
Glen Alden COKE
Tel. BR oadway 5-3953

Consult the CLASSIFIED LISTS of the DIRECTORY
If You Would Find What You Wish to Buy

Wright
—Robt B (Jane W) cost estimator h 23 Cinnamon Hill rd K of P, UM Twp
—Russell M (May) slsmn h 735 Renel rd Ply Valley
—Suzanne medical tech Montg Hosp r 654 Creighton rd Villanova
—Waldemar N (Sarah S) supt h Montgomery av UM Twp
—Walter A (Gladys) orderly Valley Forge Hosp h 1118 Arch
—Watson (Minnie) h 515 Buttonwood
—Wm eng Aircraft Products Co r Plymouth Valley
—Wm porter Stroehmann Bros Co r PO Box 71 Mont Clare
—Wm A (Astrid I) design eng h 705 Renel rd Ply Valley
—Wm R (Eliz G) prod mgr (Phila) h 744 Buttonwood
—Willie lab formn United Engineers h 345 E Oak
Wrigley Elmira Mrs atndt N'town State Hosp h 626 W Lafayette
—Hannah E S ofc sec N'town Lodge No 213 Loyal Order of Moose h 336 W Marshall
—Myrtle A wid Harry r 2050 W Main J'ville
Wrinn Frank M shoe repr 107 Keator av
Wrobel Andrew M (Nellie C) mill wkr h 736 Fraley Sburg
—Cath A bkpr B'port Natl Bank r 736 Fraley B'port
Wroben John (Sophia) lab r 73 Center Sburg
—Michl h 73 Center Sburg
—Sophia sls clk Phila Bargain Store r 73 Center Sburg
Wrona Stanley P (Anna C) lab Alan Wood Steel Co h 231 W Spruce
Wroten Susan Mrs r ws Egypt rd 2 n Trooper rd J'ville
Wroton Albert lab r 365 E Main
Wrubleski Vincent appr pntr Kunda Sign Co r Lansdowne
Wtulich Edw J (Rita E) grease prsr h 5 E Rambo B'port
Wuesthoff C F H (Wava E) supvr h 2835 Swede rd EN Twp
—Robt O, USA r 2835 Swede rd EN Twp
—W D studt r 2835 Swede rd EN Twp
Wujcik Geo driver Tose Inc r RD 1 Telford
Wunder Fred L (Thelma D) mech Marchese G M C Truck Sales & Serv Inc h 5 Rosemont av
Wurst Harry A (Eileen K) slsmn h 81 Nancys la K of P, UM Twp
Wurtz Arth C (Anna W) purch agt h 1424 W Marshall J'ville
—Eliz M bkpr Genuardi's Super Market h 8 Potts av J'ville
—Ellen sten W H Kneas Lumber Co Inc r 1424 W Marshall
—F Chester linemn r 8 Potts av J'ville
—Mary B wid Jacob r 834 Stanbridge
Wyers Herbert S (Ruth A) chem The Dill Co h 1029 W Marshall
—R Eliz tchr Theo Roosevelt Sch r 1029 W Marshall
Wykoff Roland plant formn Nelson Dairies Inc r Port Indian
Wyler John M (Louise) slsmn h 10 Blue Buff rd K of P, UM Twp
Wylie Allen lab Penna Dept of Hwys r 339 E Chestnut
—Ella Mae r 339 E Chestnut
—Floyd (Idell) h 339 E Chestnut
—Floyd jr r 339 E Chestnut
—Leon J r YMCA
—Minnie wid Chas h 544 Cherry

Wylie
—Roy lab r 544 Cherrry
Wyncroft Inn (Michl J Surderski) DeKalb pike EN Twp
Wynings Robt H (Edna T) refrigeration eng h 176 N Whitehall rd J'ville
Wynn Barclay H serv mech Tose Inc r RD 1 Bridgeport
—Beatrice J Mrs clk H Norman Hazel r Walnut st B'port
—Clara B cafeteria hlpr r Church rd K of P, UM Twp
—Ernest B service mgr London Motors Inc r Audubon
—John E contr hlpr r Church rd K of P, UM Twp
—Warren J (Maxine) (Wynn's Garage) h Germantown pike EN Twp
—Warren J jr, mech r Germantown pike EN Twp
—Wibur W (Beatrice J) slsmn h Walnut st King Manor
—Wm H (Dorothy V) electn h Church rd K of P, UM Twp
—Wm W tire curer r Church rd K of P, UM Twp
Wynn's Garage (Warren J Wynn) Germantown pike EN Twp
Wynne Vernon E material insp County Dept of Roads & Bridges r Conshohocken
Wyrembek Dorothy clk A&P
—Jos (Helen) lab r 607 E 4th Sburg
Wyrwas Alex J (Anna M) tire bldr (Consho) h 14 Forest av
Wysock Theodore (Mary R) mtce mn h Swedesford rd K of P, UM Twp

Y Men's Club, Wm Verna sec 41 E Airy
Yablonski Dorothy M atndt N'town State Hosp r do
—Frank lndry mn N'town State Hosp r do
—Jos J lndry mn N'town State Hosp r do
Yaccarino Jos N (Antoinette) mech eng h 3 Mill rd EN Twp
Yachnicki Marie Mrs cln B'port Pants Co r 445 Depot B'port
Yacovelli Anthony (Philomena) h 208 Franklin
—Anthony F atndt r 545 Bush B'port
—Antonio h 330 Coates B'port
—John J (Grace) chef (B'port) h 1412 James J'ville
—Jos lab Thomas W Faulkner Jr r 614 Swede
—Peter (Constance) bolt mkr h 545 Bush B'port
—Phyllis T tel opr r 545 Bush B'port
Yakscoe Andrew (Margt E) h 447 Bush B'port
—Danl box mkr I F March's Sons Co r Port Kennedy
—Danl W yard mn r 425 Arch
—Eliz wid Andrew r 5 Patriot rd K of P, UM Twp
—Eliz J r 425 Arch
—Frank (Grace M) rigger h 113 Kingwood rd K of P, UM Twp
—Frank A lab r 425 Arch
—Geo J (Carmella A) pipe ftr h 33 S Whitehall rd J'ville
—Grace Mrs opr B'port Pants Co r 113 Kingwood rd B'port
—Jas roof hlpr Asbestos Insulating Co Inc r 447 Bush B'port
—Jos (Mildred M) magnesia wkr h 425 Arch
—Steph (Rose) firemn (Port Kennedy) h 20 Rosemont av
Yakutchik Frank M (Regina M) mach h 2909 Stony Creek rd Penn Sq Village
Yale & Towne Inc Research Center, Chas S Schroeder mgr-dir Montgomery av UM Twp

ASKO BUILDING SUPPLY
Paints — Hardware — Building Supplies
829 E. MAIN STREET Telephone BR oadway 2-2290

Yancey Chas L (Margt) (Keystone Cane & Crutch Co) r 3014 Cescent av Lafayette Hill
—Maxine ofc wkr Keystone Cane & Crutch Co 3014 Crescent av Lafayette Hill
Yanchocik Michl A (Anna M) driver Tose Inc r 517 Ford B'port
Yancofski Jos P (Julia M) (N'town Driving School) h 1819 W Main J'ville
Yankee Clipper (Mrs Eleanor Bligh) restr 35 E Lafayette
Yanobiak John bottler Valley Forge Springs r 16 Haws av J'ville
Yargey Jacob sr, utility mn Phil Shupe r RD Collegeville
Yarnall Griffith J (Grace M) insp h 14 Blue Buff rd K of P, UM Twp
Yarosh John M (Rose) lab h Crooked la Hughes Park, UM Twp
—Josephine r 146 Coates B'port
Yarosinski Pauline wid Walter mach opr r 3 Coates Sburg
Yarrow Faye tchr Hartranft Public School r Philadelphia
Yasas Frances wid John h 541 Barbadoes
—Frances M social wkr r 541 Barbadoes
Yaskoweak Jos I (Kathryn) bottler Adam Scheidt Brewing Co h 2025 Clearview J'ville
—Kathryn fcty wkr Am Asbestos Textile Corp r 2025 Clearview av J'ville
Yates Geo H (Mary A) lab h 228 E Spruce
—Raymond R (Melvenia I) police Boro of N'town h 1202 Arch
—Robt v-pres Ralph E Weeks Co r Scranton
Yatsko Michl jr, slsmn Continental Baking Co r Mont Clare
Yavorosky Eva Mrs h 650 Corson
—Frances domestic N'town State Hosp r 650 Corson
Yaworski John (Eleanor) advertising agt h 2906 Penn Sq rd Penn Sq Village
—Rose ofc clk Borzillo Bakery Inc r Phoenixville
Yeager Apts 538 DeKalb
—Garnet E (Betty L) shovel opr h Montgomery av K of P, UM Twp
—Geo E jr (Betty M) tel installer h 501 George
—Ida S Mrs clk Thos Sames Est r RD 1 Ardin dr
—John D (Eliz A) truck driver h 2390 DeKalb pike K of P, UM Twp
—Raymond L (Florence M) mtce mn Adam Scheidt Brewing Co h 1220 W Lafayette
—Robt (Ida S) (Coleman & Wonsetler) h 1530 Powell
YEAGER WILLIAM (Robert E Sheldon) florists 538 DeKalb tel BR 2-5070—See page 24 Buyers' Guide
Yeagle Gladys M nurse N'town State Hosp r RD 2 Collegeville
Yeakel Anne studt nurse r Germantown pike EN Twp
—D Clyde (Mary S) recorder Hutchinson Commandery No 32 KT h 630 Stanbridge
—Harry S mach Am Screw Co r 635 Corson
—Jane Mrs sls clk Friedman's NY Store Inc r Germantown pike RD 3
—Lentz R (Jane) slsmn h Germantown pike EN Twp
—Mabel K wid John B h 635 Corson
—Mary G wid Harry F h 1023 Cherry
—Nelson W (Anna M) chf meter mn Phila Elec Co h 1941 Juniata rd J'ville
—Nelson W jr (Wilma H) tchr (Collegeville Trappe High School) h 1821 Ardin dr J'ville
—Wallace H (Genevieve) slsmn h Germantown pike EN Twp

Yeakel
—Willard R chf clk County Dept of Roads & Bridges r 120 Oakdale av Trooper
Yeakle Apts 412 W Marshall
—Barbara social reporter N'town Times-Herald r RD 2
—Eliz W wid Walter A h 1415 DeKalb
—Eug wtchmn Electrical Dept, Boro of N'town h 40 E Freedley
—Geo A (K Joan) cable splicer r 1415 DeKalb
—John F (Kathryn S) dispr Phila Elec Co r 40 E Freedley
—Saml M pharm h 412 W Marshall
—Thos J (Kathleen K) ins agt h 224 Woodlawn rd Penn Sq Village
Yearicks Albert H (Esther) private detective h rear 1020 E Main
Yednock Laura Mrs (Gutowski's Grocery) r 1010 Markley
—Michl P (Laura) asst firemn N'town State Hosp h 1010 Markley
Yenco Geo J (Anna R) mtce formn r 306 E Oak
Yerash Donald hlpr Harry W Scheetz r Hughes Park
Yerger Cloyd E kitchen wkr N'town State Hosp r RD 1
—Edith clk F W Woolworth Co r 119 Hillside av
YERGER & FENIMORE (W Mitchell Fenimore) real estate and insurance 2239 DeKalb tel BR 2-5400—See page 56 Buyers' Guide and right side lines
—Geo E (Cath M) carp (Bryn Mawr) h 1317 Locust
—Geo E jr (Betty M) installer Bell Telephone h 503 George
—Gerald W atndt N'town State Hosp r 119 Hillside av Trooper
—Harold G (Anna M) h 1025 Swede
—Jas L atndt N'town State Hosp r do
—Joan Ann tchr Jos K Gotwals Pub School r 308 Stanbridge
—John M (Edna R) h 308 Stanbridge
—Leroy J (Myra J) roofer Asbestos Insulating Co Inc h 1430 Juniper
—Mary A maid Valley Forge Hotel
—Milton I (Mary) lathe opr h 204 Chain
—Russell H (Eliz C) iron wkr h 1614 Sterigere
—Warren lab Penna Dept of Hwys r 115 E 3d Pottstown
Yerkes John B bldg insp UM Twp r King of Prussia, UM Twp
—Wm C (Michela A) store mgr S L Shanaman h 71 Powderhorn rd K of P, UM Twp
Yerkewitz Mary tire wkr h 802 Green
Yescavage John J atndt N'town State Hosp r do
Yetter Betty Jane r rear 1601 Powell
—Dorothy r rear 1601 Powell
—Geo H r 821 Buttonwood
—Gilbert R (Norma L) equip opr h 741 Haws av
—Marion E Mrs tchr Bridgeport Elementary School r rear 1601 Powell
Yingling Roy H (Onda) mgr Roy Jewelers h 1444 James J'ville
Yocavelli John chef Pat's Central Diner r 1214 W James
Yoch John jr, clk h 616 Noble
Yocom Nancy r 1447 Willow
—Newton R (Mildred) truck driver h 1447 Willow
Yocum David (Jane) drill press opr (King Manor) h 651 Chain
—Ernest D jr (Luella C) asst sec-asst treas Natl Farm Loan Assn, Farmers Production Credit Assn of N'town h 627 Swede

W. C. FLECK & BRO., Inc.
***Distributors for* GENERAL TIRES**
Road Service — Recapping — Fleet Service
1410 W. MAIN STREET Telephone BRoadway 5-0971

Yocum
—Geo T r 324 Grove B'port
—Kathryn A wid Harry S h 720 Cherry
—Margt sls clk Chatlins Dept Store Inc r Conshohocken
—Margt L wid Frank W h 324 Grove B'port
—Matthias R (Julia S) auto mech h 642 Chain
—May E wid F Elmer h 532 Noble
—Monroe (Margt) tire wkr h 140 W Penn
—Norvin W (Dorothy T) (Yocum's Radiator, Glass & Welding Shop) h ws Lawn av J'ville
—Philip r 1724 Locust
—Ralph glass installer Yocum's Radiator, Glass & Welding Shop h Eagleville
—Rena atndt N'town State Hosp r Phoenixville
—Walter S (Adele S) formn B E Block Bros Inc h 618 W Lafayette
—Wm M mach H & H Mach Co r 642 Chain
Yocum's Radiator, Glass & Welding Shop (Norvin W Yocum) 409 E Fayette
Yoder Alvin C milker N'town State Hosp r do
—Chas R shop wkr Metalcraft Sales Co Inc r RD 2 Collegeville
—Claude E milker N'town State Hosp r 19 N Barry av Trooper
—Cloyd E (Mabel J) kitchen hlpr h rear es Egypt rd 11 n Trooper rd J'vile
—Eliz clk N'town News Agency Inc r 32 S Wakefield rd J'ville
—Eliz E clk r 32 S Wakefield rd J'ville
—Ethel S hsekpr r 66 N Schuylkill av Jeffersonville
—Harry D post supvr Ground Observer Corps h 320 W Main
—Jas R (Sara C) electn (Consho) h 1439 Powell
—Janet V r 1439 Powell
—John jr, driver N'town State Hosp r 514 W Main
—John B (Leali M) h 612 W Airy
—Martha E mach opr r 620 Kohn
—Norman H (Gloria L) purchasing agt h Valley View rd K of P, UM Twp
—Raymond R atndt N'town State Hosp r do
—Robt L atndt N'town State Hosp r do
—Sylvanus U kitchen atndt N'town State Hosp r 618 Cherry
—Virgil E, sr laby asst N'town State Hosp r do
—Wm wldr Galanti Welding Shop r Collegeville
Yodesky Jerome (Ruth) slsmn h 635 Erlen rd Ply Valley
Yohn Marion clk County Recorder of Deeds Ofc r Pottstown
Yoho Marybelle sten I T Haldeman Co r 3008 Cottage la Penn Sq Village
Yorck Florence T emp L Frank Markel & Sons r 2876 W Main
—Geo (Mary) steel wkr Rainey Wood h 1942 W Marshall J'ville
—Mary cash Yankee Clipper r 1942 W Marshall J'ville
Yorgey Jerry ctr Daring Paper Co r 324 George
—Jos C (Marjorie C) lab Norris Lumber Co h 4th st B'port
—Marjorie washer Norris Laundry Speede Cleaners Inc r W 4th st B'port
—Merrill P (Dorothy S) driver I F March's Sons Co h 224 Diamond av Blk Horse
—Paul A h 1051 Swede
—Paul A jr, bartender r 1051 Swede
—Rose washer Norris Laundry Speede Cleaners Inc r RD 2 Collegeville

Yorgey
—Russell J ctr Daring Paper Co r 236 E Oaks
York Paul B (Cath E) guard h 905 Buttonwood
Yorks Jay A (Maxine V) chauf N'town State Hosp r do
—Maxine V Mrs matron N'town State Hosp r do
Yost Annabelle Mrs waitress Frey's Sandwich Shop h 138 W Main
—Arth (Dorothy L) plant mn Nelson Dairies Inc h 1928 W Marshall J'ville
YOST D M CO (J Raboff) department store ladies' furnishings and ladies' ready-to-wear, dry goods, trimmings, sports apparel, lingerie, draperies, children's wear, rugs and window shades cor Main and DeKalb tel BR 2-3800—See page 21 Buyers' Guide and right top lines
—Danl F (Anna K) v-chairmn Merchants Div-N'town Chamber of Commerce h 1616 DeKalb
—Danl Miller 2d (Helen M) int dec 420 DeKalb h 1820 do
—David B (Anna M) wholesale confy h 1329 Pine
—Edgar W tinsmith r 1416 Pine
—Eliz H cash Schuylkill Valley Lines Inc h 1015 W Marshall
—F Peter electn r 47 E Chestnut
—Geo E (Florence R) locomotive eng PRR h 527 W Lafayette
—Jacob K (Anna A) h 47 E Chestnut
—Joan A Mrs fcty wkr r 503 Astor
—John H driver-slsmn Nelson Dairies Inc h 1916 W Marshall J'ville
—Jos L (Dorothy L) steel wkr h 1417 Locust
—Lilly wid John r 1916 W Marshall J'ville
—Mallie M wid Walter F h 416 DeKalb
—Melville D h 1416 Pine
—Shirley L studt r 1417 Locust
—Wm (Maria) mach h 101 Pearl
Young A S r 231 W Main
—Albert eng Bd of Assessment & Revision of Taxes r Hatboro
—Albert B (Mildred G) mtce mn formn h 233 E Brown
—Albert P (Mary R) mach h 614 Clover la Ply Valley
—Anna E Mrs domestic r 522 Norris
—Anna L sten r 108 Crooked la King Manor
—Anna L Mrs (Young's Delicatessen) r 37 Jacoby
—Anne F nurse Montg Hosp r 1518 Arch
—Annie M Mrs hsekpr r 531 Barbadoes
—Arth D (Helen M) agt (Lansdale) h 216 Buttonwood
—Cecelia L Mrs ofc sec Central Montg County Br-Girl Scouts of Am r 219 E Main
—Chas F (Olive D) gro 150 Forest av h do
—Chas R (Edna L) auto mech h 559 Haws av
—Clifton bgemn Rdg Co r 103 W Penn
—Columbus S lab N'town Brick Co r 1820 N Wellington Phila
—Cornelia r 1073 Powell
—David J (Jean A) emp Bell Tel h 48 Penfield av J'ville
—Donald O (Mary) steel wkr h 333 Moore
—Edna domestic r 1000 Violet
—Edw S (Edith C) dist eng Bell Tel h 305 Hamilton
—Eliz laby wkr Montg Hosp r 1064 Powell
—Ella R wid J Clifton ofc sec (Consho) h 922 Stanbridge
—Ellwood R (Mabel B) drftsmn (Phila) h 1538 Hartranft dr J'ville
—Ernest L (Marguerite C) supt h Ross rd K of P, UM Twp

I. T. HALDEMAN CO.
SAMUEL H. REIFF
GENERAL INSURANCE
524 SWEDE STREET Telephone BRoadway 5-0365

Young
—Frank lab Pa Dept of Hwys r Pennsburg
—Geo P field rep Social Security Admin r Schwenksville
—Grace A sten r 1113 Willow
—Grace N typ Quillman Hdw & Supply Co r 1971 Butler pk Consho
—Guy P atndt N'town State Hosp r 116 E Spruce
—H Emma wid Wm H h 1113 Willow
—H Russell (Young Testing Machine Co) r Narberth
—Hazel S hd waitress N'town State Hosp r 336 W Marshall
—Herman (Young & Taylor) r 6035 Frontenac Phila
—Hobart M (Grace H) slsmn (Phila) h 224 Hamilton
—Jas A (Florence R J) ins underwriter h Old Arch rd Oak Knoll EN Twp
—Jas C (Mary M) electn N'town State Hosp h Hanna av EN Twp
—Jean E studt nurse r 305 Hamilton
—Jeanne Y studt r White av Hughes Park UM Twp
—John E (Viola) window cln h 1000 Violet
—Josie nurse Riverview Osteopathic Hosp r 740 Sandy
—Leonard (Ruth) pntr (Oaks) h 1021 Green
—Leroy B brake mn Alan Wood (Ivy Rock) r 116 E Spruce
—Lloyd driver Thomas W Faulkner Jr r 800 Green
—Mae A bkpr Phila Natl Bank r 559 Haws av
—Mary C clk r 108 Crooked la King Manor
—May Mrs domestic h 7-9 E Roberts
—Men's Christian Assn, E Harold Pavie jr, genl sec 41 E Airy
—Merrill C (Lois K) tchr h White av Hughes Park UM Twp
—Norman D (Verna S) h 904 Haws av
—Orville (Inez) mtcemn Phila Natl Bank h 1038 Green
—Otis J (Anna L) service mgr (Bryn Mawr) h 615 Willow
—Paul C (Lula M) steel wkr h 111 E Marshall
—Paul J (Eliz R) bgemn Rdg Co r 1019 Green
—Pauline L (Gift Box) r 507 Overhill rd
—Percy L (Frances Y) order filler (Plymouth Meeting) r 7-9 E Roberts
—Priscilla G wid Wm J h 12 Forge rd King of Prussia, UM Twp
—Ralph C (Ruth A) time kpr h 220 Prospect av B'port
—Ralph C jr (Frances F) mech eng h 1 Concord cir K of P, UM Twp
—Robt A (Cath H) h 108 Crooked la King Manor
—Robt D jr (Razell) boiler opr h 1074 Willow
—Robt L sr, lab h 116 E Spruce
—Russell C shop formn Montg Ofc Equip Co r Philadelphia
—Saml B (Earlene) mach opr (Oaks) h 347 E Airy
—Stanley driver N'town Times Herald r Trooper
—Stanley A (Marilyn J) eng h 49 Brandywine la K of P, UM Twp
—Sulie cook Aged Womans Home of Montg County r 1651 Markley
—Sylvester R (Bernice E) eng h 1061 Willow
—and Taylor (Herman Young, Nelson S Taylor) gro 312 Arch
—Testing Machine Co (H Russell Young) Church rd UM Twp

Young
—Virginia clk Desertion & Probation Ofc r Conshohocken
—Walter M (Pauline L) tool designer h 507 Overhill rd EN Twp
—Ward T (Helen H) eng h 20 Old Fort rd K of P UM Twp
—Wellington S (Mildred) sec-treas Eckert Signs Inc r Schwenksville
—Wm r 425 E Spruce
—Wm comn eng Genl Elec r 1936 Juniata rd J'ville
—Wm lab r 1000 Violet
—Wm G (Emily S) driver-slsmn Nelson Dairies Inc h 73 N Montgomery av J'ville
—Women's Christian Assn, Alice Kramer exec dir 701 DeKalb
Young's Delicatessen (Mrs Anna L Young) 503 DeKalb
Youngblud Raymond R (Myrtle M) slsmn h 1340 Harding blvd
Younger Saml (Dulcy W) phys 934 W Main h do
Youngjohn Ernest J (Florence E) piano tuner 117 W Brown h do
Youngken Flora C chem (Wilmington, Del) r 104 N Prospect av J'ville
Yount Margaretta B ofc sec Drs Quinn, Shaffer and Kochenderfer r Schwenksville
Yucalevich Leonard driver Tose Inc r Conshohocken
Yurick Andrew steward h 7 Summit Sland UM Twp
—Anna twister r 7 Summit Sland UM Twp
—Anna wid Andrew r 7 Summit Sland UM Twp
—John (Bertha) whsemn Schuyl Val Gro Co Inc h 82 Summit Sland UM Twp
—John jr, lab r 82 Summit Sland UM Twp
Yuskewitz Jos (Kath) fibre wkr r 721 Ford B'port
Yustak Mary B wid Harry lab h 118 W Front B'port
Yutz Frank (Madeleine) tchr h 6 Kingwood rd K of P UM Twp
Yzzi Alf R (Mary P) driver N'town Times Herald r 332 E Marshall
—Ralph L (Rose) driver-slsmn Coca-Cola h 1240 Pine

Zabel John H (Sally V) research eng h 14 Hawthorn rd UM Twp
Zaberer Fredk C (Norma A) slsmn h 2905 Stony Creek rd Penn Sq Village
Zabrosky Jenny Mrs spinner Amer Asbestos Textile Corp r 760 George
Zabrowski Louis (Mary F) baker h 1708 Powell
Zachnicki Leon h 218 Union av B'port
Zacker F h 611 Swede apt 501
Zaczkiewicz Julian R (Lerlene M) mech Adam Scheidt Ford Inc h 135 Oxford cir J'ville
Zadrejko Klemens (Mary) tire bldr h 438 S Trooper rd J'ville
Zadroga Chas F wldr McCarter Iron Wks Inc r Conshohocken
—Chester, USA r 12 Coates Sburg
—Jos (Anna) sec hand h 15 Coates Sburg UM Twp
—Mary wid Stanley h 12 Coates Sburg UM Twp
—Walter J (Jane J) lathe opr h 120 W 6th B'port
—Watson, USAF r 12 Coates Sburg UM Twp
Zaehringer Mary A wid Geo h 474 Ford B'port

MICHAEL G. GARBER
REAL ESTATE — BUSINESS CONSULTANT
INSURANCE — MORTGAGES
218 EAST AIRY STREET Telephones BRoadway 2-3276—2-9708

Zaffarano Frank A (Frances A) (Girvan Linoleum Shop) h 2803 Swede rd EN Twp
—Rocco R (Mary F) supvr h 1625 Pine
Zagarny Stanley (Mary) knitter h DeKalb pike EN Twp
Zagarski John (Cath) lab h 17 Coates Sburg UM Twp
Zahuranec Jos M (Veronica C) formn Norris Iron & Wire Wks (B'port) h 915 Hamilton
Zaiss Harry A chf customer serv mn Phila Elec Co r Horsham
Zakienicz Francis M Mrs plater (Lansdale) h 565 Kohn
Zakiewicz Frances Mrs ofc nurse Reuben W Fishman r 1030 W Main
—Jerzy lab Norristown Magnesia & Asbestos Co r 290 2d av Collegeville
Zalesky John electn James Maniscalco r RD 1 Collegeville
Zalik Mary Ann typ Robt G Dreslin & Co r Conshohocken
Zall Irving pres Dale's Jewelers Inc r Philadelphia
Zalutzkie Chas atndt N'town State Hosp r 1201 Stanbridge
Zambella Antoinette M ofc sec State Emp Serv r 630 George
—Frank F (Theresa) blksmith r 552 E Main
—Gaetano h 552 E Main
—Gaetano A (Patricia) USMC r 552 E Main
—Jos pntr County Dept of Roads & Bridges r Brandwine Village
—Louis (Antoinette M) checker r 630 George
Zambelli Jos (Renee) lab State Hwy h 531½ E Main
Zambito Vito lab N'town Magnesia & Asbestos Co r 336 E Marshall
Zameito Danl J r 336 E Marshall
—Frank lab r 336 E Marshall
—Mary Ann hosiery wkr r 334 E Marshall
—Peter r 334 E Marshall
—Wm (Mary) h 336 E Marshall
Zamierowski John S (Margt R) customer eng h 56 Powderhorn rd K of P UM Twp
Zampirri Anthony S (Lucy T) mach opr h 422 E Marshall
Zane Wm computer County Comnr's Ofc r Lansdale
Zangari Anthony J (Mary L) mach h 16 E Fornance
Zanzinger Wm A (Ila) powder mkr h 3 Skip rd, E Ply Valley
Zaraco Caroline R mach opr r 27 W 5th B'port
—Henry E (Susan A) laby hlpr h Ross-Boro Line rd B'port RD UM Twp
—Kenneth F (Stella M) councilmn Boro of B'port h Ross Boro Line rd B'port RD UM Twp
—Luigi sta firemn h 27 W 5th B'port
Zarcone Mary J Mrs slswn F W Woolworth Co h 252 E Penn
—Saml (Theresa) whol meats 254 E Penn h 247 E Main
Zaremba Chester (Jacqueline) furn mfr 407 Holstein B'port h do
—Felix A (Sophie) drill press opr (Ardmore) h 410 W Freedley
—Jacob (Eleanor) skid car opr h 409 Holstein B'port
—Jos S (Lottie) lab h 1826 James J'ville
—Waclaw baker Swedesburg Bakery r Jefferson st Sburg
Zaro John J (Yolanda A) mach opr Diamond State h 509 Astor
Zaroff Mary clk Asphalt Paving & Supply Co r W Conshohocken
Zearfoss Jesse M (Kathlyn T) h 50 N Whitehall rd J'ville
—Kate Mrs mach opr h 502 Swede
Zeber Elsie Mrs mach opr h Germantown pike EN Twp
Zebich Maxwell (Rose F) receiving clk (Ambler) h White rd Ply Twp
—Rose F Mrs tchr Theo Roosevelt Sch r RD 4
Zeigler Geo W (Lena O) truck driver r 715 Grove B'port
—Wm asst probation officer Montgomery Co House of Detention r Park av Trooper
Zeiser Mabel R dietn Montg Hosp r Phoenixville
Zeitz Chas pres Magic Chef Foods Inc r Merion
Zelenik Helen M Mrs r 406 E Main
Zelinski Chas E (Anna E) woolen mill wkr h 496 Coates B'port
—Joan ofc sec r 496 Coates B'port
—John T (Theophila) packer h 739 Wash Sburg
—Jos E (Jean D) mach h 48 Stewart Sburg
—Steph C r 212 Coates B'port
Zelke ——— h 105 W 2d B'port
Zellner Frank J (Juanita H) slsmn (Phila) h 201 Hilltop rd Ply Valley
Zeltner Chas H (Nellie E) instr h 43 Walker la K of P UM Twp
Zendt J Norman chairmn Board of Assessment & Rev of Taxes r Souderton
Zenzer Dorothy K ofc wkr Amer Asbestos Textile Corp r 516 W Marshall
—Frank J (Dorothy K) tool mkr (Jenkintown) h 516 W Marshall
Zepp Florence M tel opr r 1630 Pine
—Margt wid Wm r 1630 Pine
Zeramba Felix mech hlpr Girvan Linoleum Shop r Freedley st
Zern Elmer (Doris) h 801 Swede
Zero Ida mach opr B'port Pants Co r Conshohocken
Zerweck Walter E jr (Emily C) educator h 239 Bryans rd Penn Sq Village
Zettles David F (Merna) knitter h 212 Burnside av J'ville
Ziegenfus Warren L jr, asst postmaster PO r Oaks
Ziegler A B Automotive Supply Inc, Amos B Ziegler pres-treas Louis J Rouleau v-pres A L Nyce sec 1440 W Main J'ville
—Addie H wid John H h 1871 W Main J'ville
—Amos B pres-treas A B Ziegler Automotive Supply Inc r Limerick
—Clayton D (Gwendolyn) formn (Phila) h 507 Kohn
—David (Dorothy L) asst mgr W T Grant Co h 1113 W Main
—Eliz A laby asst The Sharples Corp r 1714 Williams way
—Ernest garage mn Stroehmann Bros Co r Graterford
—Florence wid Harry r 1335 Locust
—Francis W (Eva E) supvr Phila Elec Co h 1335 Locust
—Fredk J (Ella E) laby supvr h 10 Firethorn rd K of P UM Twp
—Howard (Eliz) millmn (Oaks) h 518 Buttonwood
—Howard D (Gertrude R) baker (Souderton) h es N Trooper rd 2 n W Main J'ville
—J Robt (Clara N) USAF r 2 Adams av Wash Sq Gardens
ZIEGLER J WARREN (Sadie A) treas Montgomery Norristown Bank and Trust Company r 2 Adams av
—John T studt r 1714 Williams way J'ville
—Maurice A (Ruth) (Ziegler's) h 1 Wadley rd RD 1 B'port
—Paul Y mech Stroehmann Bros Co r Skippack
—Ralph mech Colonial Auto Sup Co r 16 S Schuylkill av J'ville

ESTABLISHED 1886
Building Materials
I. F. MARCH'S SONS
LUMBER — MILLWORK
BOXES AND CRATES NAILED OR IN THE SHOOK
Phone BR 2-0425
Coal
FOURTH and MILL STREETS **BRIDGEPORT, PA.**

Ziegler
—Ralph jr (June S) mech h 16 S Schuylkill av J'ville
—Richd D (Clara) miller (Oaks) h es N Trooper rd 1 n Main J'ville
—Robt W (Tillie B) condr h 815 Cherry la Ply Valley
—Russel S slsmn N'town Mem Work r Hatfield rd
—Russell D (Mildred S) supvr h 15 Mill rd EN Twp
—Ruth Mrs br mgr Ziegler's r 1 Wadley rd RD 1 B'port
—Wm D (Anna T) dentist 315 Swede rm 409 h 1714 Williams way J'ville
—Wm D jr, studt r 1714 Williams way J'ville
Ziegler's (Maurice A Ziegler) stationers 423 DeKalb and 59 E Main
Zielinski Benj J, USN r 67 N Jefferson av J'ville
—Edw (Helen) lab h 3 Stewart Sburg
—Edw F (Mary) millmn h 1009 Forest av J'ville
—Felix M (Angeline R) lab h 331 E Lafayette
—Helen Mrs r 731 Fraley Sburg
—John (Eliz) steel wkr h 73 Summit Sland UM Twp
—Jos (Stella) h 79 Center Sburg
—Stanley I fcty wkr r 67 N Jefferson av J'ville
—Thos (Eliz) h 6 Center Sburg
—Valentine S (Anna) lab h 414 E Oak
—Walter (Mary A) bar tndr Chick's Bar r 79 Center Sburg
Zielke Ewald mach The Sharples Corp r 105 2d B'port
—Leo mach The Sharples Corp r 105 2d B'port
—Rosina kitchen wkr Sacred Heart Hosp r 105 2d B'port
Ziemak Mary Mrs restr 40 Center Sburg h do
Zimmaro Vincent L (Anna J) genl sls mgr h 323 W Roberts
Zimmerman Clara M atndt N'town State Hospital r 1201 Stanbridge
—E Cresson (Dorothy) system opr Phila Elec Co h 53 Liberty av J'ville
—Edw pres-treas Zimmerman Paper & Sup Co h 1607 Juniper
—Ernest I (Rae) whol paper h 1607 Juniper
—Eva M atndt N'town State Hosp r Ardmore
—Gerald linemn's hlpr Phila Elec Co r 137 Plant av Wayne
—I Bud tchr N'town Music Center r Coatesville
—Jos C (Barbara) mgr Vacuum Conveyor Co Inc h 78 Egypt rd J'ville
—Kathryn W Mrs furn rms 411 Cherry r do
—LeRoy N (Credit Bur of Greater N'town) r 1607 Juniper
—Luther formn h 404 DeKalb B'port
—Manuel (Kathryn W) wtchmn Am Screw Co h 411 Cherry
—Marilyn studt r 1607 Juniper
—Mary Mrs bkpr Joshua Realty Co r 76 Nancy la K of P
—Paper & Sup Co, Edw Zimmerman pres-treas LeRoy N Zimmerman v-pres John H Bolton sec whol 17 E Marshall
—Richd E (Ethel I) atndt N'town State Hosp h 7 W 4th B'port
—Robt E studt r 53 Liberty av J'ville
ZIMMERMAN W FREDERIC (Alice R) v-pres Philadelphia National Bank Montgomery Branch 110 W Main tel BR 5-6700 h 1601 Sheridan la J'ville
—Warren J slsmn Zimmerman Paper & Sup Co r 1607 Juniper
Zimnock Eliz J Mrs asmblr Lansdale Tube r 814 W Elm
Zincabage Jos (Edith R) foundry wkr h 1053 Cherry
—June M nurse N'town State Hosp r 1053 Cherry
Zink Dolph W (Ann C) slsmn h Henderson rd K of P UM Twp
Zinni John tailor Peoples Cleaners and Dyers r 226 W 9th av Consho
Zinno Wm J (Josephine M) acct h 2914 Penn Sq rd Penn Sq Village
Zion Hill Holiness Church 530 Cherry, Rev J D Mayfield pastor
Zirkman Wm A mgr Household Finance Corp, Household Consumers Discount Co r 105 Ellis rd Havertown
Zito Andrew (Eliz) h 1212 DeKalb
—Jas N knitter Wildman & Swartz Inc r Philadelphia
Zocco Frances bkpr Montg N'town Bank & Trust Co r Conshohocken
Zoller Christian H pres Adam Scheidt Brewing Co r 531 Mulberry la Honesford
Zollers Andrew P (Christine) dept mgr h Belvoir rd Blk Horse
—Bernice D, IBM opr r 1968 Juniata rd J'ville
—Christine emp L Frank Markel & Sons r Belvoir rd Blk Horse
—David M (Jean E) mech Phila Elec Co h 1918 Juniata rd J'ville
—Donald F lab r 748 Roosevelt av
—Edw V (Bessie A) h 109 S Montg av J'ville
—Ernest J (Laura M) health officer W Norriton Board of Health West Norriton Twp h 47 N Schuylkill av J'ville
—Ernest M (Mary) cash Peoples Natl Bank of Norristown h 417 S Trooper rd Trooper
—Frank B (Rose M) h 111 S Montgomery av J'ville
—Howard W (Lulu M) dairy wkr Nelson Dairies Inc h 134 Hartranft av
—John W (Anna M) driver Tose Inc h 125 Chain
—Norma C, X-ray tech Montg Hosp h 1353 Markley
—Saml F (Cath V) plshr (Phila) h 748 Roosevelt av
—Wesley (Mary A) grinder h 1968 Juniata rd J'ville
Zollo Andrew F (Mary) truck driver h 1004 Pine J'ville
—Jarry lab Penna Dept of Hwys r 214 Spring Garden Ambler
Zolomij John (Anna) tool rm atndt h 118 W 5th B'port
Zoltowski Betty M seamer Wildman & Swartz Inc r 404 Roberts av Consho
—Jos W (Clara A) mach h 814 Stanbridge
Zona Jos F (Grace) hlpr h 22 Powderhorn rd K of P UM Twp
Zone Albert A (Jennie) prsr B'port Pants Co h 266 Minor
—Caroline Mrs opr B'port Pants Co h 126 9th B'port
—Jennie Mrs opr B'port Pants Co r 266 Minor
—Vincenzia Mrs h 555 Ferry av
—Henry M (Marie) kitchen atndt N'town State Hosp r RD 1
—Mark (Emma) lab h rear 1020 E Main
Zostek Mathew (Blanche) h 40 Walker la K of P UM Twp
Zotti Louis (Lucy) slsmn r 529 E Main
—Wm lab r 206 Walnut
Zsenyuch John (Rose M) mach opr r 321 Manor av Blk Horse
—Rose M braider N'town Rug Mfg Co r 321 Manor av Blk Horse
Zuck Paul L (Jennie) tchr h 9 South Wakefield rd J'ville

Alan Wood COKE
The Modern Domestic Fuel
High Carbon
Low Ash
More Heat
Less Waste
ALAN WOOD STEEL COMPANY
COKE and CHEMICALS DIVISION
Main Office CONSHOHOCKEN, PA.
Plant SWEDELAND, PA.
PHONE BRoadway 2-4800
Other Products
PIG IRON
ORE CONCENTRATES
COAL CHEMICALS
BENZOL
TOLUOL
XYLOL
NAPHTHALENE
SOLVENT NAPHTHA
AMMONIA SULPHATE
TAR ACIDS
TAR BASES
Alan Wood COKE

SACHEM PETROLEUM CO.
RICHFIELD FUEL OIL
RICHFIELD Gasoline and Lubricants
Germantown Pike
TEL. BR oadway 2-0458

J. FENTON CLOUD
REAL ESTATE — INSURANCE
507 SWEDE STREET Telephone BR oadway 2-3690

Zugay Benj (Agnes) h Flint Hill rd Sland UM Twp
—Benj A (Stephanie A) dye mkr h Flint Hill rd Sland UM Twp
—Helen C hairdrsr 1104 W Main r do
—Theo E (Helen C) mtcemn (B'port) h 1104 W Main
—Wm V (Sarah A) formn h Flint Hill rd Sland UM Twp
Zuhuranec Jos M (Margt S) layout mn h 24 Prince Frederick K of P UM Twp
Zukowski Bohdam r YMCA
Zulfic Muharen baker Stroehmann Bros Co r 725 W Elm

Zummo Al J (Margie) USA r 350 E Johnson hwy EN Twp
—Alfonso (Anna C) emp L Frank Markel & Sons h 350 E Johnson hwy EN Twp
—Anne T Mrs sten Alphonso Santangelo r 233 E Marshall
—Anthony A (Lucy J) millwright h 310 E Johnson hwy EN Twp
—Anthony C (Anna T) mech hlpr N'town Magnesia & Asbestos Co r 233 E Marshall
—Anthony V (Julia M) pres Joseph J Zummo Hdw Co h 200 W Brown
—Cath R insp Speed-E-Cleaners r 330 E Johnson hwy
—Chas J (Loretta) sec-treas Joseph J Zummo Hdw Co h 119 Selma
—Donald J, USMC r 330 E Johnson hwy EN Twp
—Jas (Cath) job carp 538 Green h do
—Jas R drftsmn r 538 Green
—Jos lab r 538 Green

Zummo
—Jos F (Janet M) pntr h 618 DeKalb B'port
—Jos J (Virginia) h 1700 Powell
—Jos J (Vincenza N) hdw dlr h 200 W Brown
—Jos J Hardware Co, Anthony V Zummo pres Chas J Zummo sec-treas 259 E Main
—June R studt r 330 E Johnson hwy EN Twp
—Marjorie H ofc wkr Sacred Heart Hosp r 111 Stanbridge
—Paul C (Anne F) clk h 208 Beechwood rd Penn Sq Village
—Seda T fcty wkr r 622 Moore
—Thos D (Cath D) pntr h 330 E Johnson hwy EN Twp
—Thos D jr, mech r 330 E Johnson hwy EN Twp
—Vincent P (Bertha M) (Star Hardware Co) h 28 Hilltop rd Ply Valley
—Vito W (Lillie) mech h 622 Moore
Zumoff Melvin slsmn r 820 Renel rd Ply Valley
—Meyer (Anna) laundrymat opr h 820 Renel rd Ply Valley
Zurawski Stanley (Agnes) h 737 Fraley Sburg
Zurowski Jos J (Mary M) mach h 234 Bryans rd Penn Sq Village
Zwick Irving R asst treas United Pipe Column & Railing r Cleveland, Ohio
Zwoyer Jacqueline tchr Thos J Stewart Jr High Sch r Reading
Zybalo Nick lab Penna Dept of Hwys r RD 3 Pottstown
Zylberberg Hershell (Helen) (Helena Hosiery Mill) h 43 N Highland av J'ville

THE ONLY COMPLETE
IMPARTIAL LIST OF BUSINESS CONCERNS
without regard to Size, Importance, Location, or Appointments, is your
City Directory Classified Business Section

"The DIRECTORY IS THE COMMON INTERMEDIARY BETWEEN BUYER AND SELLER"
R. L. Polk

FREE HOME DELIVERIES
CHICCO Beverage Company
TELS. BR 5-BEER and BR 2-BEER

Bricks Without Straw

In ancient times, we are told, the Israelites were forced to do their work without the proper materials. They did it—after a fashion—but at an enormous cost in time and labor. Labor was cheap in those days, however, and their task masters had the power to insist upon the full quota being given in spite of limitations.

Now the labor market is high, yet, in many cases history repeats itself. We still often see business trying to get along without the proper tools or with antiquated equipment.

You **can** do business without the telephone; it is possible to get along without a typewriter; you may use a quill pen for your correspondence if you so desire; it is your privilege to be without insurance, or the latest directory. If you wish you may still use a mailing list that was old when grandfather was a boy.

If the results are not entirely satisfactory, it is up to you.

Some firms prate wisely of business efficiency and then lose time and money sending to wrong addresses culled from an out-of-date directory. Rather than spend the few dollars necessary to insure themselves being properly listed under all the headings applicable to their business, they run the risk of letting their competitor get their trade. They save the first cost and waste postage stamps by the gross.

Would you improve on old methods? Then phone or write at once for particulars to

R. L. Polk & Co., Inc.

LYLBURN H. STEELE
Real Estate
Insurance
414 DeKALB ST.
TEL. BR oadway 2-7022
SEE PAGE 53 BUYERS' GUIDE

McCOY'S
Pianos
Music School
Home Appliances
Television
408 DeKALB ST.
Norristown Pa.
Tel. BR oadway 2-2323

GRISDALE & RILEY
NORRISTOWN HEAT & FUEL CO.
FUEL OIL — OIL BURNER SERVICE
SALES and INSTALLATION
1008 ARCH ST. (Rear) Phone BR oadway 2-7052

MICHAEL G. GARBER
REAL ESTATE — BUSINESS CONSULTANT
INSURANCE — MORTGAGES
218 EAST AIRY STREET Telephones BR oadway 2-3276—2-9708

BAER'S
Westinghouse
Home
Appliances
Television
Floor Covering
Venetian Blinds
Plastic Wall Tile
120 E. MAIN ST.
Tel. BR oadway 2-1283

YOUR CITY DIRECTORY

IS SOMETHING MORE THAN—

A Book of Names and Addresses
A Catalogue of Trades and Professions
A Street Guide

* * * * * * * * *

IT IS A SERVICE that brings you daily in closer touch with your customers and friends

IT ENABLES YOU to address them each and every one

To avoid the offense of incorrect spelling and addressing

To find new customers

To tell who lives in any house in the city

To find local sources of Supply for hundreds of articles

IT WILL SAVE YOU time and money both in buying and selling. It will make you more efficient and protect your standing as an accurate and progressive business man

Your directory gives you an accurate bird's-eye view of your city, its institutions, inhabitants, government and buildings

* * * * * * * *

Always Use theLatest Edition

CLASSIFIED

BUYERS' GUIDE

OF

GREATER NORRISTOWN

(PENNSYLVANIA)

1955

The DIRECTORY IS THE COMMON INTERMEDIARY BETWEEN BUYER AND SELLER R. L. Polk

The Buyers' Guide contains the advertisements and business cards of the more progressive business men and firms in the city, classified according to lines of business.

◆

R. L. POLK & CO., Inc., Publishers
District Office
179 LINCOLN ST., BOSTON 11, MASS.

GRISDALE & RILEY
NORRISTOWN HEAT & FUEL CO.
FUEL OIL — OIL BURNER SERVICE
SALES and INSTALLATION
1008 ARCH ST. (Rear) Phone BR oadway 2-7052

MICHAEL G. GARBER
REAL ESTATE — BUSINESS CONSULTANT
INSURANCE — MORTGAGES
218 EAST AIRY STREET Telephones BR oadway 2-3276—2-9708

BAER'S
— • —
Westinghouse Home Appliances
—
Television
Floor Covering
Venetian Blinds
Plastic Wall Tile
— • —
120 E. MAIN ST.
Tel. BR oadway **2-1283**

YOUR CITY DIRECTORY

IS SOMETHING MORE THAN—

A Book of Names and Addresses

A Catalogue of Trades and Professions

A Street Guide

* * * * * * * * *

IT IS A SERVICE that brings you daily in closer touch with your customers and friends

IT ENABLES YOU to address them each and every one

To avoid the offense of incorrect spelling and addressing

To find new customers

To tell who lives in any house in the city

To find local sources of Supply for hundreds of articles

IT WILL SAVE YOU time and money both in buying and selling. It will make you more efficient and protect your standing as an accurate and progressive business man

Your directory gives you an accurate bird's-eye view of your city, its institutions, inhabitants, government and buildings

* * * * * * * * *

Always Use the Latest Edition

CLASSIFIED
BUYERS' GUIDE
OF
GREATER NORRISTOWN
(PENNSYLVANIA)

1955

"The Directory is the common intermediary between buyer and seller" R. L. Polk

The Buyers' Guide contains the advertisements and business cards of the more progressive business men and firms in the city, classified according to lines of business.

◆

R. L. POLK & CO., Inc., Publishers

District Office
179 LINCOLN ST., BOSTON 11, MASS.

SYLVIA EVANS

ADDRESSING and MAILING SERVICE

VARI-TYPING COMPOSITION

MIMEOGRAPHING

42 E. AIRY STREET **Telephone BRoadway 5-8452**

KNOW YOUR DIRECTORY

Fina Dorothy M r7657 Ternes
" Martha D (wid John) h7657 Ternes
" Michl (Eva I) auto mech Plymouth h 7639 Ternes
Finch Douglas B (Evelyn) coml artist Natl Det Publishers h24915 Chicago
" Elsie E h2836 Geneva
Findley Aubrey J (Beatrice C) cable splicer Det Edison h7501 Yinger
Finedell Alvin formn Ford h7017 Freda apt 15
Fineman Saml (Leona) h22192 Michigan

OCCUPATION

NAME OF EMPLOYER

HOW TO LEARN OCCUPATION AND NAME OF EMPLOYER

Credit, Sales and Advertising Departments can quickly check this vital information regarding customers and prospects. Responsibility, probable approximate income and similar questions can be answered instantly by referring to your Directory. Complete information is provided on every employed person.

AUTOMOBILES

ADAM SCHEIDT FORD, INC.

SALES and SERVICE

USED CAR LOT: TROOPER, PA.

1400 W. MAIN ST. **Telephone BR 5-2800**

Deal with Ditz for a Better Deal

Ditz PONTIAC COMPANY

NORRISTOWN, PENNSYLVANIA

"Dollar for Dollar You Can't Beat a Pontiac"

Sales Department

618 MARKLEY STREET — Tel. BR 5-1400

Service and Parts

Corner BASIN and CHERRY STS. — Tel. BR 5-3600

BUICK

SALES and SERVICE

CHAS. W. MANN MOTOR CO.

Telephone BRoadway 5-3580

Office - Salesroom - Garage

600 MARKLEY STREET

Cor. W. MARSHALL STREET

"WHEN BETTER AUTOMOBILES
ARE BUILT
BUICK WILL BUILD THEM"

BUICK DYNAFLOW DRIVE

BUICK DYNAFLOW DRIVE

NORRISTOWN MOTORS, INC.

CADILLAC - OLDS

Sales and Service

OLDSMOBILE

1101 E. MAIN STREET

TELEPHONE

BRoadway 2-5545

BOB KELLY, Inc.

LINCOLN MERCURY

AUTHORIZED

SALES — SERVICE

"New or Used We Sell Only the Best"

SAFE-BUY USED CARS

1201 E. MAIN ST. **Dial BRoadway 2-1600**

RAY T. BRADY MOTOR CO.

•

STUDEBAKER

Studebaker

CARS & TRUCKS

STUDEBAKER

SALES & SERVICE

MARKLEY and OAK STS. **Tel. BR 5-0186**

FREED BROS. MOTOR CO., INC.

Your Friendly

DeSoto

DESOTO - PLYMOUTH

PLYMOUTH

Dealer

"TOP VALUE USED CARS"

TA 8-4100

RIDGE PIKE **CONSHOHOCKEN, PA.**

LONDON MOTORS INC.

SALES & SERVICE

CHRYSLER

IMPERIAL
CHRYSLER
PLYMOUTH

PLYMOUTH

Factory Trained Mechanics

WHEEL ALIGNMENT and BALANCING

Body — Paint — Tops — Upholstering Work

Telephone BRoadway 5-7525

Office and Garage: Washington and Markley

Used Car Lot

1750 E. Main St.—Tel. BRoadway 5-4402

MYERS MOTORS CO., INC.

Dodge and Plymouth

Passenger Cars

DODGE *Job-Rated* TRUCKS

PHONE BRoadway 5-7902

1120 WEST MAIN STREET

The Oldest Automobile Dealer in Montgomery County

LEE TEMPETON MOTOR CO.

DE SOTO - PLYMOUTH

Sales and Service

TIP TOP and TOP VALUE USED CARS

57 Years in the Automotive Business Your Best Guarantee

1416 W. MAIN ST. **Phone BRoadway 5-5100**

YOUR BEST INVESTMENT

in Year - Round

MOTORING PROTECTION

KEYSTONE AUTOMOBILE CLUB

SWEDE and W. MARSHALL STS.

NORRISTOWN, PA.

◆

Phone BRoadway 2-4650

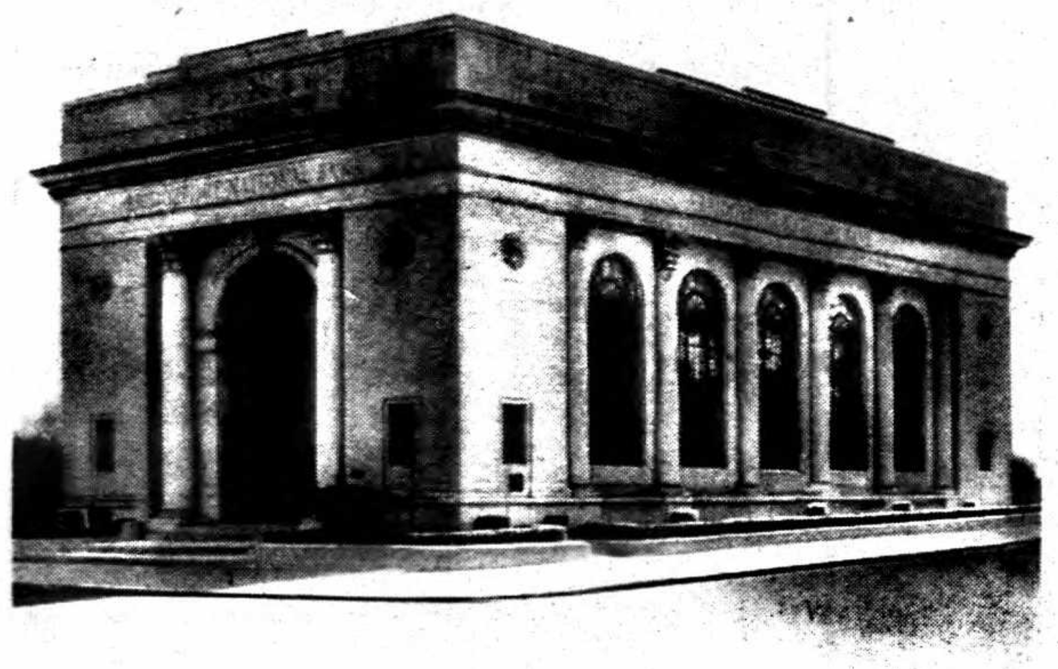

BRIDGEPORT NATIONAL BANK

Bridgeport, Pa., on U. S. A. Route 202

Telephone BRoadway 2-8600

"Not an OLD but a SAFE place in which to keep money"

Although the Bridgeport National Bank is the youngest bank in the Norristown clearing house, nevertheless, it is one of the most vigorous banks in the entire southeastern section of Pennsylvania, being not only a member of the Federal Reserve but also a member of the Federal Deposit Insurance Corporation. The foregoing facts combine to make — not a great BIG bank — but a GREAT little bank.

These men direct the financial policy of the bank:

DIRECTORS

JOHN H. HALFORD	ARTHUR W. BEAN
STEPHEN O'LEARY	LOUIS TOSE
ALBERT TABAK	WILLIAM A. STEINBACH
WILLIAM J. MORAN, Jr.	WALTER R. GODSHALL
POWELL HAMPTON	MATTHEW F. SCANLAN
WILLIAM E. WILLS	HOWARD D. WILLIAMS, Sr.

WILLIAM J. ELLIOTT

Complete Banking Services

for MONTGOMERY COUNTY

WITH FOUR OFFICES FOR YOUR CONVENIENCE

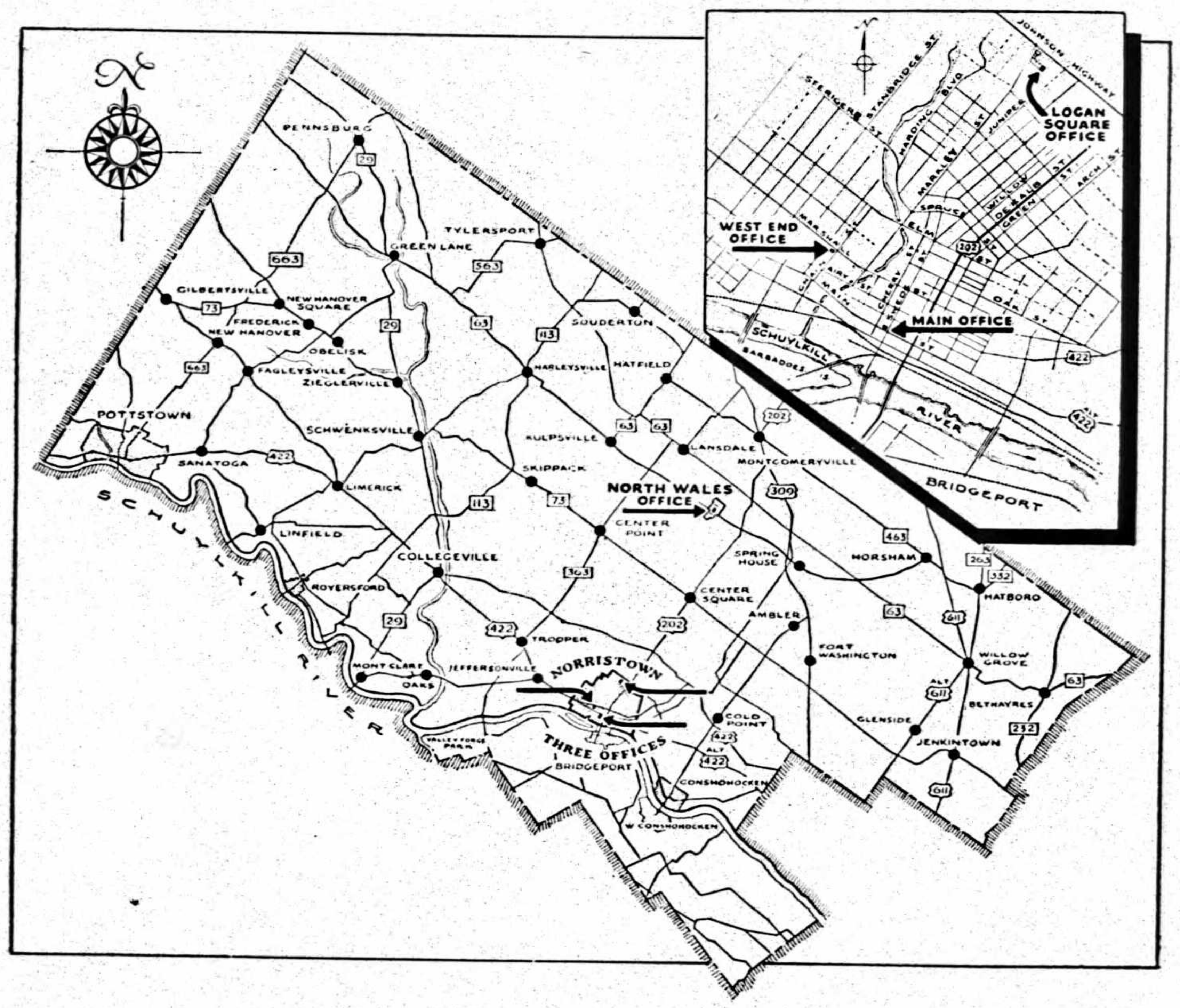

BRoadway 5-3100 — ***Montgomery Norristown*** BANK AND TRUST Company — BRoadway 5-3100

Transact Your Business At Any of These Offices:

MAIN OFFICE Main and Swede Streets Norristown	**LOGAN SQUARE OFFICE** Logan Square Shopping Center Norristown
WEST END OFFICE 510 W. Marshall Street Norristown	**NORTH WALES OFFICE** 114 North Main Street North Wales

Member Federal Deposit Insurance Corporation

Your Mutual THRIFT Headquarters

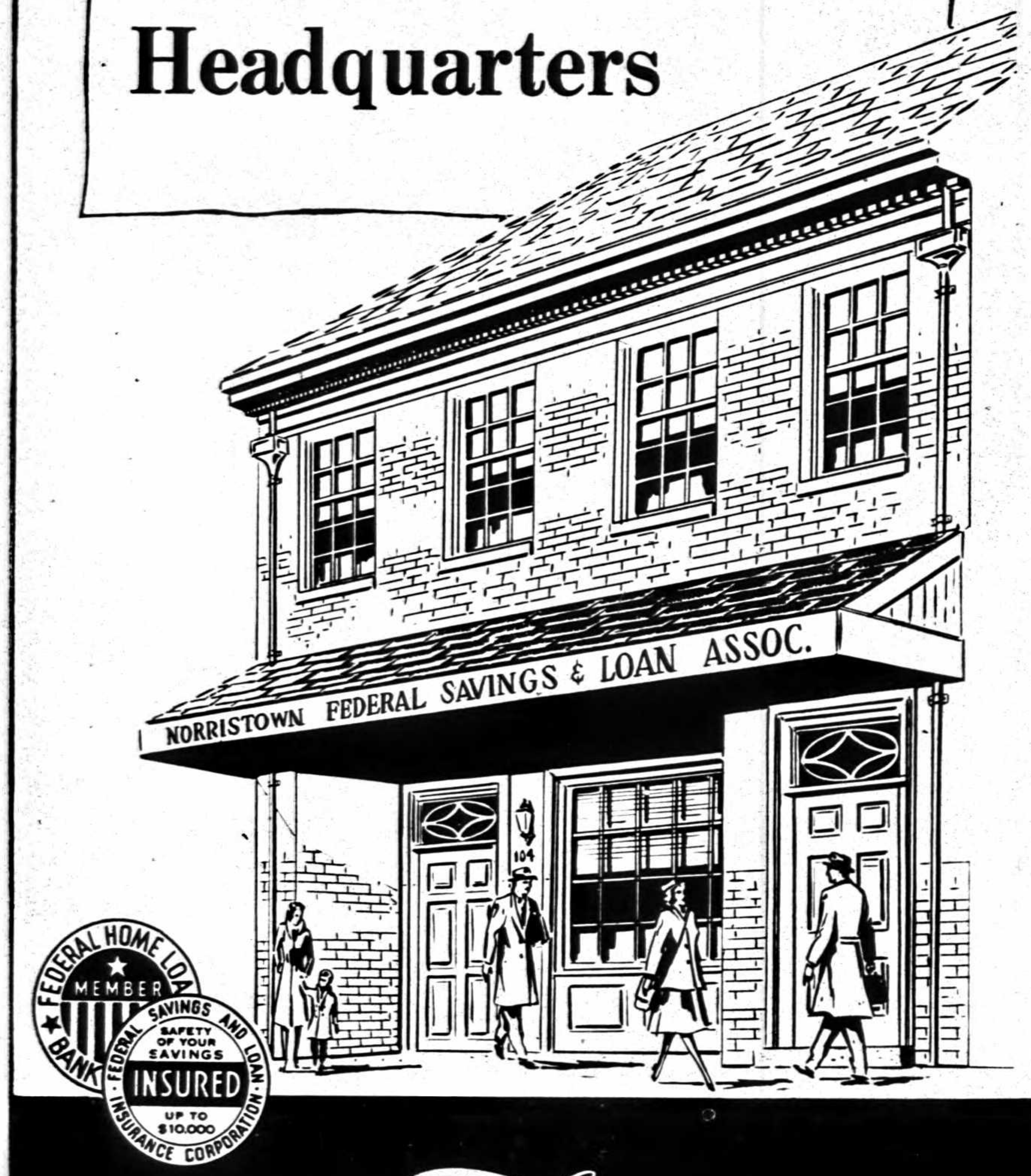

NORRISTOWN Federal SAVINGS & LOAN ASSOCIATION

104 W. Main St., Norristown, Penna.

Here's something YOU CAN DEPEND ON

The Philadelphia National Bank offers you a banking connection *today* that is sure to meet your needs *tomorrow.*

OFFICERS

W. FREDERIC ZIMMERMAN, Vice-President
J. SPENCER KITE, Assistant Vice-President
ROBERT JONES, Assistant Cashier
CHARLES L. PEIXOTO, Jr., Asst. Cashier and Asst. Trust Officer

ADVISORY COMMITTEE

JOHN S. CARTER
RUSSELL E. CRAWFORD
WILLIAM F. DANNEHOWER
LEWIS C. DETWILER
RICHARD H. GABEL
FREDERICK B. SMILLIE
ROBERT R. TITUS
FRANKLIN B. WILDMAN, Jr.

MONTGOMERY OFFICE
THE PHILADELPHIA NATIONAL BANK

110 WEST MAIN STREET

Member Federal Deposit Insurance Corporation — ORGANIZED 1803

PEOPLES NATIONAL BANK

OF NORRISTOWN

•

JEFFERSONVILLE **WHITEMARSH-PLYMOUTH**

KING OF PRUSSIA

MEMBER FEDERAL DEPOSIT INSURANCE CORPORATION

BEER DISTRIBUTORS

CHICCO

BEVERAGE COMPANY

"The Home of the Famous Beer Numbers"

BEER — SOFT DRINKS

Dial BR 2-BEER **Dial BR 5-BEER**

BUILDING SUPPLIES

ASKO BUILDING SUPPLY

PAINTS — HARDWARE

BUILDING MATERIALS

Garden Tools and Supplies

829 E. MAIN ST. **Tel. BRoadway 2-2290**

MOSER BROS.

INC.

•

MILLWORK

(SPECIAL & STOCK)

•

CUSTOM BUILT KITCHEN CABINETS

Formica — Textolite — Micarta

COUNTER TOPS and VANITORYS

•

SOFT and HARD WOOD PLYWOODS

Free Estimates Upon Request

•

Phone BRoadway 2-1045

3rd and GREEN STREETS **BRIDGEPORT, PA.**

M CLEANERS D

Cleaners and Dyers

◆

Altering and Repairing

Free Call and Delivery Service

◆

TELEPHONE BR 2-2288

◆

Office & Plant

266 E. MAIN STREET

NORRISTOWN, PA.

W. H. KNEAS LUMBER CO., Inc.

"The Coal That Satisfies"

LEHIGH VALLEY LV ANTHRACITE

"The Coal That Satisfies"

HARD — CLEAN — WHITE ASH

COAL

800 E. MAIN ST. **Tel. BRoadway 5-2975**

SHANNON COAL CO.

A. C. FLAD, Proprietor

ANTHRACITE COAL

Alan Wood COKE

BR 5-3953

CHARCOAL BRIQUETS

Esso

FUEL OIL

OFFICE and YARD

43 WEST 4th STREET **BRIDGEPORT, PA.**

CREDIT BUREAU
OF
GREATER NORRISTOWN

INVESTIGATIONS
COLLECTIONS

BR 2-1622

620 DeKALB STREET **NORRISTOWN, PA.**

CONTRACTORS

LLOYD F. KERSHNER INC.

GENERAL BUILDING CONSTRUCTION

ESTIMATING — JOBBING

COMMERCIAL BLUE PRINTING
PHOTOSTATS

Cor. W. MAIN and ASTOR STS. **Tel. BR 2-5900**

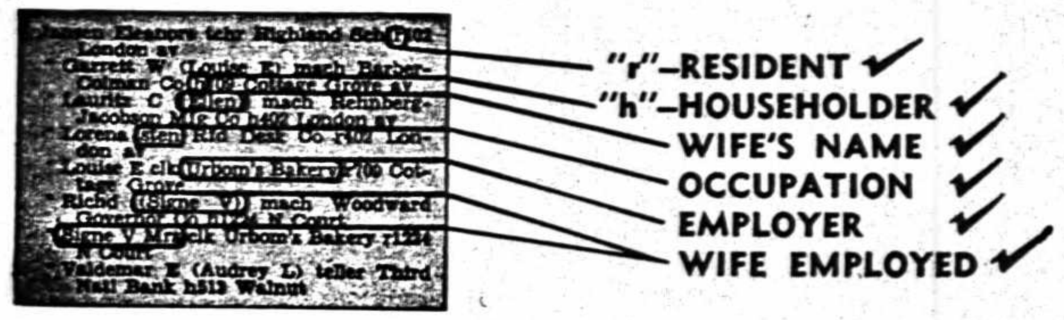

Check the above information in your
CITY DIRECTORY
Your Credit, Sales and Advertising Departments demand this information daily regarding customers and prospects. Responsibility, probable approximate income and similar questions can thus be answered instantly.

CALL US

Telephone BRoadway
5-3555

For Prompt and Courteous Service to ALL PARTS of the CITY and Surrounding Territories

Protect Your Family's Health By Using

HOMOGENIZED - VITAMIN D
PASTEURIZED MILK

LEVENGOOD DAIRIES

Complete Line of Dairy Products and Delicious Ice Cream
WEST SPRUCE and CHERRY STREETS

NELSON DAIRIES, INC.

MILK - CREAM

"Bottled in Our Own Sanitary Dairy"

"PASTEURIZED"

Chocolate Milk — Whipping Cream — Table Cream
Buttermilk — Butter — Homogenized Milk
Cottage Cheese — Philadelphia Style Cream Cheese
Eggs

Telephone BRoadway 2-0406

1920 W. MARSHALL ST. **NORRISTOWN, PA.**

BLOCK'S

11-25 West Main St., Norristown

Norristown's Shopping Center

●

APPAREL FOR THE FAMILY

FURNITURE and FURNISHINGS
For The Home

ELECTRICAL APPLIANCES

FLOOR COVERINGS

RADIO - JEWELRY

DOMESTICS

●

BRoadway 5-8700
ALL DEPARTMENTS

●

NORRISTOWN

(Other Store at HIGH and CHARLOTTE STS., POTTSTOWN

CHATLINS

"Famous For Famous Brands"

EVERYTHING for The Home and Family

●

Main and Mill Sts. **Tel. BRoadway 5-2000**

Free Parking in Rear of Store

"Serving Our Best Since 1862"

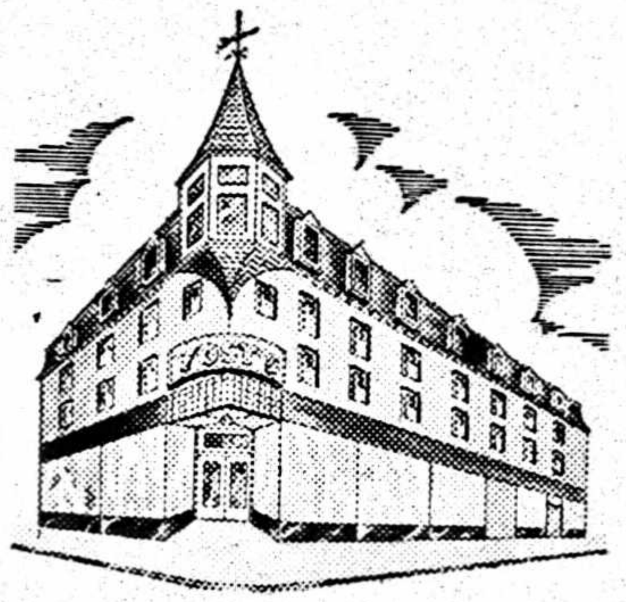

D.M. Yost Co.

MAIN and DE KALB STREETS · NORRISTOWN

Norristown's Quality Department Store

— Features —

- WOMEN'S APPAREL
- LINGERIE & CORSETS
- INFANTS' & CHILDREN'S WEAR
- ART NEEDLE & GIFT WEAR
- BLANKETS & SPREADS
- YARD GOODS & NOTIONS
- DRAPERIES
- TABLE LINENS
- SPORTS APPAREL
- BAGS & HOSIERY

Telephone BRoadway 2-3800

MAIL AND PHONE ORDERS PROMPTLY SERVED

WE CASH PAYROLL CHECKS FREE

McCOY'S
MUSIC AND ELECTRIC CO.

•

PIANOS — MUSICAL INSTRUMENTS

SCHOOL OF MUSIC

HOME APPLIANCES — TELEVISION

Complete Service Department

•

Telephone BRoadway 2-2323

408 DeKALB ST. **NORRISTOWN, PA.**

BAER'S Westinghouse

ELECTRIC APPLIANCES

REFRIGERATORS — LAUNDROMATS — WRINGER WASHERS
DRYERS — ELECTRIC RANGES — TELEVISION
FLOOR COVERING — WALL TILE — VENETIAN BLINDS

120 E. MAIN ST. **TEL. BR 2-1283**

TELEVISION and RADIOS
SYLVANIA

GENERAL ELECTRIC
• CLEANERS – APPLIANCES

HOTPOINT
• REFRIGERATORS • RANGES • WASHERS

RADIOS, SWEEPERS, WASHERS — REPAIRED

VERNON E. BROOKS

OPEN THURSDAY AND FRIDAY UNTIL 9 P.M.

334-346 W. MARSHALL ST. **PHONE BRoadway 2-2882**

HARRY W. CARSON
ELECTRICAL APPLIANCES
TELEVISION

Sales and Service

Radios — Ranges — Refrigerators — Washers
Air Conditioners

Telephone BRoadway 5-4949

FOURTH and GREEN STREETS BRIDGEPORT, PA.

FEED

ESTABLISHED 1895

SIMPSON BROS.

204 W. MARSHALL STREET

Complete Stock of

SEED - FEEDS - GRAINS

Poultry, Dairy and Garden Supplies

Spraying Materials

Telephone BRoadway 2-1265

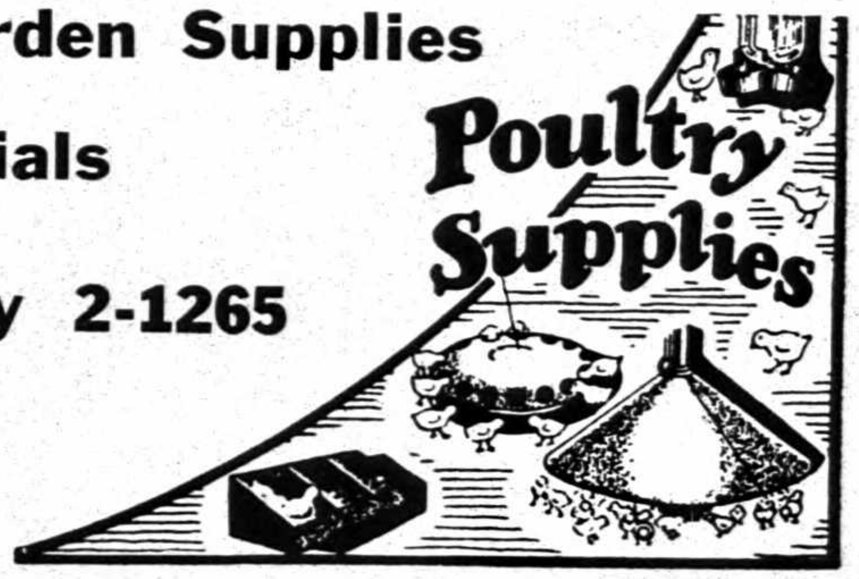

WHY A BUYERS' GUIDE?

IT IS CUSTOMARY TO INCLUDE A BUYERS' GUIDE IN THE CITY DIRECTORY BECAUSE:

It gives business firms the opportunity to elaborate upon a description of their products and services impossible in the limited space of regular Alphabetical and Classified listings.

★ **The Buyers' Guide is a necessary supplement to the regular listings; it is good City Directory information . . . EXTENDED** ★

FRANK BATDORF

ASPHALT, RUBBER and VINYL TILE FLOORS
BOLTAWALL, MONOWALL and PLASTIC TILE
WALL COVERINGS

VENETIAN BLINDS — WINDOW SHADES — AWNINGS
RUGS and BROADLOOM CARPETS

Estimates Furnished

Installation by Skilled Craftsmen

Phone BRoadway 2-7825

OFFICE & DISPLAY ROOMS

204 DeKALB STREET

(2 Doors Below Philadelphia Electric Co.)

GIRVAN LINOLEUM SHOP

COVERINGS

For Floors, Walls and Counter Tops

ARMSTRONG and GOLD SEAL LINOLEUM
BOLTAWALL — FORMICA

Telephone BRoadway 2-6673

2803 SWEDE ROAD NORRISTOWN, PA.

FLORISTS

Flowers

ANY Time — Place — Occasion

WILLIAM YEAGER

ROBERT E. SHELDON

538 DeKALB STREET Telephone BRoadway 2-5070

W. H. KNEAS LUMBER CO., Inc.

GULF FUEL OIL

CLEAN HEAT

COURTEOUS and DEPENDABLE
DELIVERY SERVICE

Phone BRoadway 5-2975

800 E. MAIN ST. NORRISTOWN, PA.

SACHEM PETROLEUM CO.

RICHFIELD FUEL OIL

AUTOMATIC DELIVERY

Prompt Courteous Service

Distributors

Richfield Gasoline and Lubricants

GERMANTOWN PIKE Tel. BRoadway 2-0458

Esso

FUEL OIL

CERTIFIED METER DELIVERY

BR 5-3953

SHANNON COAL Co.

A. C. FLAD, Proprietor

ANTHRACITE — ALAN WOOD COKE

OFFICE and YARD

43 WEST 4th STREET BRIDGEPORT, PA.

CITY DIRECTORY ADVERTISING IS *National* ADVERTISING!

Each edition of your City Directory is widely distributed to free-reference City Directory Libraries located at the Chambers of Commerce of hundreds of other cities.

Therefore your ad in the City Directory is seen by buyers from coast-to-coast!

HOMER K. DUNAWAY

DIRECTOR OF FUNERALS

A Service that is Distinctive but not Expensive

●

TEL. BRoadway 2-0271

FUNERAL HOME — 800 W. Main Street

Arthur H. Bailey — *J. Paul Bailey*

Bailey Funeral Chapel

815-17 W. Marshall Street - Norristown, Penna.

Office Phone BR oadway 2-0414 — *Residence Phone BR oadway 5-7959*

The Boyd Funeral Home

718 Swede Street
NORRISTOWN, PENNA.

Telephone
BR oadway 2-1490

FURNITURE

"From a NO Place to a SHOW Place"

PENN DISCOUNT FURNITURE CO.

FURNITURE
RUGS
BEDDING
APPLIANCES

Phone BR oadway 2-8462

EAST MAIN STREET — **NORRISTOWN, PA.**

WHO SELLS IT?

The Classified Business Headings in the City Directory will tell you. The City Directory is the most complete local Buyers' Guide available to residents of any city. Consult the City Directory.

R. L. POLK & COMPANY, Publishers

Tel. BRoadway 2-4670
Good Hardware

LLOYD H. DAUB, Inc.

HARDWARE

Retail and Wholesale

PITTSBURGH Proof Products

PAINTS - GLASS - MILL SUPPLIES

BUILDERS' HARDWARE

CONTRACTORS' SUPPLIES

HOUSE FURNISHINGS

Telephone BRoadway 2-4670
All Departments

106 Main Street
Norristown, Pa.

130 W. Fourth Street
Bridgeport, Pa.

LAMONT HARDWARE CO.

Wholesale and Retail

•

BUILDERS HARDWARE
MILL SUPPLIES

•

LIGHTING FIXTURES
GARDEN SUPPLIES
TOOLS
PAINTS
GLASS
SPORTING GOODS
AMMUNITION
CUTLERY

•

Telephone BRoadway 5-3901

Egypt Road and Main St. Jeffersonville, Pa.

GRISDALE & RILEY

NORRISTOWN HEAT & FUEL CO.

WILLIAMS OIL-O-MATIC HEATING

ATLANTIC FUEL OIL
OIL BURNERS

CHRYSLER AIRTEMP
Division of Chrysler Corporation

Sales — Installation — Service Air Conditioning

24 HOUR SERVICE ON ALL MAKES

1008 ARCH ST. (Rear) **NORRISTOWN, PA.**

PHONE BRoadway 2-7052

TIMKEN *Silent Automatic* **HEATING**

TEL. BRoadway 2-6541

MARCH HEATING CO.

Office

207 WEST 4th STREET **BRIDGEPORT, PA.**

INSURANCE

HARRY E. SACKS, Jr.

GENERAL INSURANCE

•

FIDELITY — BONDS — SURETY

REAL ESTATE

•

405 SWEDE STREET **Phone BRoadway 5-4394**

ELGIN H. LENHARDT & SON

DISTRICT AGENTS

THE TRAVELERS INSURANCE CO.

- LIFE
- FIRE
- AUTOMOBILE
- ACCIDENT
- BURGLARY
- COMPENSATION
- FIDELITY AND SURETY BONDS

Office: 52 E. PENN ST. Tel. BRoadway 5-3317

I. T. HALDEMAN CO.

SAMUEL H. REIFF

General Insurance

524 SWEDE STREET Telephone BRoadway 5-0365

THURSTON L. WEAVER

General Insurance

Fire — Casualty — Automobile — Bonds

Office: 22 W. AIRY ST. Tel. BRoadway 2-6270

Residence Telephone MItchell 6-0616

ROBERT J. SNYDER

Jeweler of Distinction

SINCE 1924

Diamonds — Watches — Rings — Dinnerware — Glassware — Clocks

Heirloom . . . Towle . . . Gorham . . . Wallace and International Sterling

Expert Watch Repairs by Certified Master Watch Repairer

LENOX CHINA

VISIT OUR GIFT SHOP

Telephone BRoadway 5-2961

SAMSONITE LUGGAGE

12 EAST MAIN STREET NORRISTOWN, PA.

KITCHEN CABINET MFRS.

J. D. MOSER Jr.

KITCHEN CABINETS

Custom Built

COMPLETE MODERN KITCHEN INSTALLATIONS

BUILT IN

THERMADOR EQUIPMENT

Dealers — Distributors

Refrigerators — Disposals — Kitchen Aid Dishwashers

Free Estimates

Telephone BRoadway 5-7326

2011 W. MAIN STREET NORRISTOWN, PA.

MR. CITIZEN!

Correct Information Is Valuable To You!

Cooperate with the City Directory enumerators to see that your name and those of your family are correctly listed in each edition. *Your name, listed correctly in the City Directory, is a great asset.* This has been proved thousands of times, especially in cases of employment application, proof of residence, questions relating to citizenship, applications for welfare assistance, distribution of mail, etc. Be better established . . . be on record as a local citizen by seeing that your name is not missed or incorrectly listed in the Directory.

W. H. KNEAS LUMBER CO., Inc.

•

Lumber
Millwork
Building Materials

•

Fuel Oil - Coal

•

800 EAST MAIN STREET

NORRISTOWN, PA.

Phone BRoadway 5-2975

ESTABLISHED 1886

Over 69 Years of Satisfaction

I. F. MARCH'S SONS

..LUMBER..

Mill Work and Coal

•

WOODEN BOXES & SHOOKS
BUILDING MATERIAL
WALL BOARDS
INSULATION
SAND-CEMENT
PLASTER-LIME
TERRA-COTTA PIPE

•

TEL. BRoadway 2-0425

FOURTH & MILL STREETS

BRIDGEPORT, PA.

GRATER-BODEY COMPANY

Stock and Special Millwork

Lumber and Roofing Materials

Wall Boards and Insulation Materials

Telephone BR 5-7912

LAFAYETTE and WATER STREETS

NORRISTOWN, PA.

NORRIS LUMBER CO.

Lumber - Millwork

Building Materials

MARKLEY AND LAFAYETTE STREETS

NORRISTOWN, PA.

Telephone BRoadway 5-0278

The Times Herald

Complete Local, State and National News Coverage

"An American Newspaper Since 1799"

PHONE BR 2-2500

410 MARKLEY STREET NORRISTOWN, PA.

NURSERYMEN

HANSEN BROTHERS NURSERIES, INC.

AMERICAN ASSOCIATION OF NURSERYMEN AAN 1875 BEAUTY · VALUE · SERVICE

EVERGREENS - SHRUBS
GROUND COVER

GARDEN MART

ONE MILE EAST OF KING OF PRUSSIA, ROUTE 23

Phone BRoadway 5-3529

POTTERY DISPLAY

NARBERTH, PA.—Phone MO 4-3923

—*means* TELEPHONE SUBSCRIBER

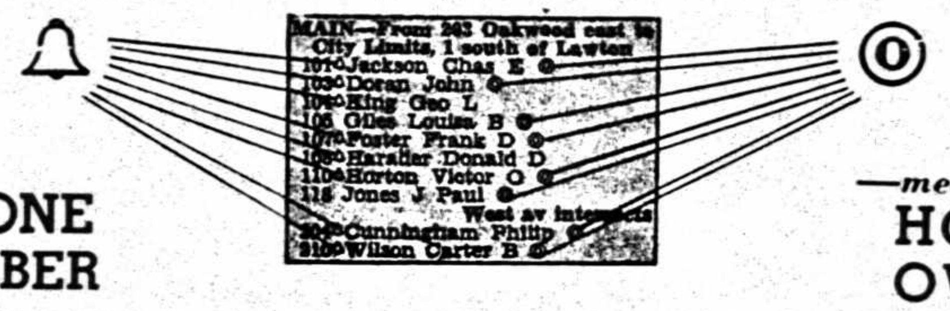

—*means* HOME OWNER

THE HOME-OWNER SYMBOL, in the Householders' Guide of the New City Directory, designates Home-owners on every Street and Avenue in the city. As a means of Checking Credits, conducting Direct Mail Campaigns, Sales Planning, Prospect Lists, etc., it is of invaluable assistance.

THE BELL SYMBOL designates Telephone Subscribers and appears in the Householders' Guide following street numbers.

NEW FEATURES and **DEPARTMENTS** are constantly being adopted in our efforts to improve and add to the recognized value of the City Directory service demanded by the public.

JAY GRESS, INC.

CITIES SERVICE

Authorized Distributor

CITIES SERVICE

Petroleum Products

FUEL OIL

Gasoline — Lubricants

◆

Office and Terminal: 1800 RIDGE PIKE

P. O. BOX 628 **Tel. BRoadway 2-2984**

PAINTS AND WALLPAPER

ESTABLISHED 45 YEARS

SANDLER'S

QUALITY WALLPAPERS & PAINTS

WHITE ROSE WALLPAPERS

PAINTS

Barreled Sunlight — Merkin — Dutch Boy — Berry Bros.

REV SATIN LATEX & VARNISHES

PAINTER'S SUPPLIES

COR. CHERRY & PENN STS. **TEL. BRoadway 5-5575**

PHARMACIES

MYERS DRUG STORE

MORRIS COHEN, Ph.G.B.Sc.

PRESCRIPTIONS FILLED

SICK ROOM and PHYSICIANS SUPPLIES

ZENITH THE ROYALTY OF HEARING 3 great models — versatile new "Regent", extra-small "Royal", extra-powerful "Super-Royal". Sensibly priced . . . outstanding features, quality and operating economy. 10-DAY MONEY-BACK GUARANTEE. By makers of famous Zenith Television and Radios.

328 DeKALB STREET **WE DELIVER** **Telephone BR 2-0637**

JOS. B. ROGERS, JR.

GENERAL OIL and GAS **ELECTRIC HEATING**

AUTOMATIC HEATING · COOLING · AIR CONDITIONING

PLUMBING AND HEATING CONTRACTORS

Sales — Service — Parts

Telephones BRoadway 5-4792—2-9469

1953 WEST MAIN ST. **NORRISTOWN, PA.**

PRINTERS

CARLIN PRESS

•

Fine Printing

•

Dial BRoadway 5-5747

206 CHAIN ST. **NORRISTOWN, PENNA.**

CLAYTON L. BROWN

CLAYTON L. BROWN, JR.
ROBERT C. BROWN

REALTOR

- SALES
- APPRAISALS
- INSURANCE

TEL. BRoadway 2-3400

PEOPLES NATIONAL BANK BUILDING

43 E. MAIN ST. NORRISTOWN

JOHN J. CORSON

REAL ESTATE

INSURANCE

PROPERTIES FINANCED

MORTGAGES BOUGHT AND SOLD

ALL KINDS OF INSURANCE

BUILDING AND LOAN ASSOCIATIONS

Tel. BRoadway 5-8585

Corner MAIN and CHERRY STREETS

SAMUEL W. DeMEDIO

- REALTOR
- APPRAISER
- BUILDER and DEVELOPER
- BONDING
- INSURANCE

"It's Never Too Late to Buy Real Estate"

•

Telephone

TA 8-3650

•

529 FAYETTE ST. CONSHOHOCKEN, PA.

A Dependable Sign

INSURANCE

SEE THRU GLASS

REALTOR

SAMUEL M. GLASS AGENCY

1516 FAYETTE STREET

CONSHOHOCKEN

NATIONAL ASSOCIATION OF REAL ESTATE BOARDS — REALTORS

MEMBER OF THE NATIONAL ASSOCIATION OF INSURANCE AGENTS

•

SALES - RENTALS - MANAGEMENT

HOMES — FARMS — LOTS
RESIDENTIAL — INDUSTRIAL

•

ALL FORMS OF INSURANCE

AUTO — FARM — FIRE — LIABILITY

We Write BONDS

TAylor 8-1270
8-2284
8-1686

Service . . . On A Personal Basis

Real Estate — Insurance — Management

Cecil C. King

REALTOR

Member of

- **National Association of Real Estate Boards**
- **Pennsylvania Realtors Association**
- **Norristown Real Estate Board, Inc.**
- **National Association of Insurance Agents**
- **Pennsylvania Association of Insurance Agents**
- **Insurance Agents and Brokers Association of Philadelphia and Suburbs**

☆

Telephone BRoadway 2-0378

58 EAST PENN ST. NORRISTOWN, PA.

R. D. LINDERMAN CO.

●

REAL ESTATE

Farms — Suburban Homes
Town Properties — Business

Mortgages — Rents Collected
Appraisals

●

INSURANCE

Fire—Storm—Casualty—Automobile

Member of the: Norristown Real Estate Board
Pennsylvania Realtors Association
National Association of Real Estate Boards

Phone BRoadway 2-6567

15 E. AIRY STREET - NORRISTOWN, PA.

HENRY W. MATHIEU AGENCY

HOMER C. BETTS

REALTOR

Farms and Country Estates

NATIONAL ASSOCIATION OF REAL ESTATE BOARDS — REALTORS Are Active Members of Constituent Boards

INSURANCE - APPRAISALS

MORTGAGES and FARM LOANS

501 SWEDE STREET

TEL. BR oadway 5-3418

Member
NORRISTOWN BOARD OF REALTORS

VICTOR C. SWARR

REALTOR

GENERAL INSURANCE

NATIONAL ASSOCIATION OF REAL ESTATE BOARDS — REALTORS Are Active Members of Constituent Boards

SALES - MORTGAGES

APPRAISALS

MORTGAGE INSURANCE

Residential — Suburban — Farms

Country Estates

BR 5-7982

68 E. PENN STREET **NORRISTOWN, PA.**

REAL ESTATE
INSURANCE

TORNETTA & CO.

BR 5-8775

832 DeKALB STREET

Developers of

COUNTRY CLUB TERRACE

OAKWOOD TERRACE — PASADENA PARK

FRANK H. BOVE

Insurance
Real Estate
Mortgages

24-Hour Auto Tag Service

STEAMSHIP AND TOURIST AGENT

FOREIGN EXCHANGE MONEY ORDERS

TRANSLATIONS

400 DeKALB ST. **Tel. BRoadway 5-3311**

JAMES J. CARR

Real Estate and
Insurance

NOTARY PUBLIC

TEL. BRoadway 2-0427

402 DeKALB ST. NORRISTOWN

J. FENTON CLOUD

OLIVER H. REED, Jr.
Associate

REAL ESTATE - INSURANCE

507 SWEDE STREET **Tel. BRoadway 2-3690**

LEWIS C. DETWILER

NICHOLAS J. GEERS, Associate

REALTOR

INSURANCE - MORTGAGES

•

TEL.
BRoadway 2-1800

545 SWEDE STREET **NORRISTOWN**

MICHAEL G. GARBER

REAL ESTATE

Property Management
Farm & Country Properties
Appraisers

Industrial Sites
Business Brokers
Mortgages

INSURANCE

Telephone BRoadway 2-3276

218 E. AIRY STREET **NORRISTOWN, PA.**

Daniel S. Johnson

- *REALTOR*
- *INSURANCE*

SWEDE and PENN STREETS
NORRISTOWN, PENNSYLVANIA
Phone BRoadway 2-0232

LYMAN A. KRATZ

ROBERT L. KRATZ, Broker

Real Estate — *Insurance Mortgages*

7 E. AIRY ST. (Opp. Court House) NORRISTOWN, PA.

Telephone BRoadway 2-0663

WITHROW R. LAW

REALTOR

- SALES
- APPRAISALS
- PROPERTY MANAGEMENT
- FIRE
- CASUALTY
- BONDS

REAL ESTATE - INSURANCE

Telephone BRoadway 2-1201

621 DeKALB STREET NORRISTOWN, PA.

DANIEL A. SKELLY

Realtor - Insurator

REALTY APPRAISALS

◆

530 DeKALB ST. NORRISTOWN

Phone BRoadway 2-2445

LYLBURN H. STEELE

WILLIAM E. McLAUGHLIN, Associate

REALTOR INSURANCE

- REAL ESTATE
- MORTGAGES
- APPRAISALS

ÆTNA-IZE

Agent
AETNA Casualty & Surety Co.

414 DeKALB ST. Tel. BRoadway 2-7022

FRANCIS S.
TROUT

Real Estate - Appraisals
Insurance

"For the Best in Realty Service"

Ridge Pike and Trooper Rd. Tel. BR 5-5110

E. EARL BARRETT

REAL ESTATE
INSURANCE

Appraising of Montgomery County Real Estate a Specialty
44 E. AIRY ST. (Opposite City Hall) Telephone BR 5-1165

HARRY BUTERA, INC.

...REALTORS...

Associates
JOSEPH BUTERA — THOMAS BUTERA

400 DeKALB STREET Tels. BR oadway 2-5860 — BR 5-9100

HAVARD G. CORNOG

Real Estate - Insurance

BR oadway 5-6976

Agent For Harleysville Mutual Casualty Co.

424 W. MARSHALL STREET NORRISTOWN, PA.

GILBERT J. FARRINGTON, Jr.

REALTOR

Justice of the Peace

INSURANCE — BONDS — MORTGAGES

PHONES BR oadway 5-9730 — BR oadway 2-7828
236 WEST MAIN STREET NORRISTOWN, PA.
HANDLING REAL ESTATE SINCE 1917

B. F. RITTENHOUSE & SON

REAL ESTATE INSURANCE

Sales — Rentals — Builders — Developers
DIAL BR oadway 2-1300
5 EAST AIRY STREET NORRISTOWN, PA.

JOHN A. TURLEY

Real Estate - Insurance

Justice of the Peace

123 W. FOURTH ST. BRIDGEPORT, PA.

Telephone BR oadway 2-0495

YERGER & FENIMORE

REAL ESTATE — INSURANCE

City — Suburban — Farm

Telephone BRoadway 2-5400

2239 DeKALB STREET NORRISTOWN, PA.

MAIN ROOFING CO.

GENERAL ROOFING - SHEET METAL WORK

INSULATION - HEATER WORK - WATER PROOFING

829 EAST MAIN STREET TEL. BRoadway 5-8366

METALCRAFT SALES CO., Inc.

Aluminum Awnings — Iron Railings

Exclusive Fabricators of

JASCO ALUMINUM

COMBINATION STORM WINDOWS

SCREENS and DOORS

ALUMINUM

Venetian Blinds — Jalousie Windows, Doors

●

Phone BRoadway 2-7813

1443 W. MAIN STREET NORRISTOWN, PA.

RADIO TAXI

BRoadway

2-1718

Office—1450 W. MAIN STREET

ROY H. CRESSMAN & SON

Television Service

Admiral — Andrea — Arvin — Belmont — Raytheon — Brunswick
Capehart — Farnsworth — Crosley — DuMont — Dewald — Emerson — Fada
G. E. — Hallicrafters — Magnavox — Montgomery Ward — Motorola
Muntz — Olympic — Philco — R. C. A. — Regal — Sentinel — Spartan
Stromberg-Carlson — Sylvania — Tele-King — Teletone
Westinghouse — Zenith

25 YEARS RADIO & TELEVISION EXPERIENCE

ALL WORK, PARTS & TUBES GUARANTEED—90 DAYS

WE DO OUR OWN SERVICE WORK
WE DO NOT SUB-CONTRACT

334 W. MARSHALL ST. NORRISTOWN, PA.

Phone BRoadway 2-3450

W. C. FLECK & BRO., INC.

"Generals Go A Long Way to Make Friends"

The GENERAL TIRE

Distributors For

GENERAL TIRES

ROAD SERVICE — RECAPPING
FLEET SERVICE

1410 W. MAIN ST. Phone BRoadway 5-0971

JENKINTOWN OFFICE
705 GREENWOOD AVENUE — Phone TU 6-4900

Know Your Directory SYMBOLS

Earle Frank r1126 Monroe
" Henry r1126 Monroe
" Isabel L (wid Geo A) r5436 Steadman
" Jack lab DPW&Eng r1126 Monroe
" Jas J USA r7810 Neckel
" Morris fcty wkr h1126 Monroe
" Thos fcty wkr Ford r4818 Jonathon
" Willard mach opr Valor Tool & Mach Co r181 Burke (RR)

"r"— RESIDENT
"h"— HOUSEHOLDER

"r" AND "h"

Two important symbols are used in your City Directory. The symbol "r", before an address stands for "Resident". That person resides at that address but is not the head of the family or family head. The symbol "h" stands for "Householder"—the person in whose name the home is occupied.

FEDER'S, INC.

WOMEN'S APPAREL

•

EXCLUSIVE WITH
MANY OF THE TOP DESIGNERS
OF AMERICA

•

77 E. MAIN ST. Telephone BRoadway 2-3405

Novell's

of NORRISTOWN

Ladies' Wearing Apparel

•

BR 2-4675
54 E. MAIN STREET

"The DIRECTORY IS THE COMMON INTERMEDIARY BETWEEN BUYER ↔ SELLER"

Typical Questions

Your City Directory Will Answer

ABOUT AN INDIVIDUAL

How does he spell his name?
What is his middle initial?
Is he married? What is his wife's name?
Where does he live?
Does he own his home or rent?
Has he a telephone?
Who are his neighbors?
What does he do for a living?
Where does he work?
Is he the "head of the house" or a resident?
Does he own a business? Is he a member or officer?
Who else is in the same business or profession?
Is the woman single, married or a widow?

ABOUT YOUR CITY

What is the city's history?
What are the latest population figures?
What is the latest statistical and general civic information?
What are the leading industries and activities of the city?
What are the names and locations of the schools?
What are the churches and where located?
Who are the pastors of the churches?
What are the locations of the hospitals, homes and asylums?

ABOUT A LOCALITY

How is the quickest way to get there?
Who lives at a given address?
Is there a telephone at the address or nearby?
What is the character of the neighborhood?
Is it a "home-owners" section?
What is the nearest street corner?
What is the nearest store, church, school, garage, shopping center, parking lot, etc.?
Where are the public and office buildings?
If it is a business location, what business?
If an office building, what firms or professional people are in what rooms?

ABOUT A BUSINESS CONCERN

What is the nature of the business?
What is the correct name and address?
Is it a Proprietorship, Partnership or Corporation?
Who are the partners, owners or officers?
Who else in same or similar lines?

Your City Directory has

HUNDREDS OF USES AND APPLICATIONS

BUYING

Learning new sources of supply.
Keeping up with known sources of supply.
Checking on the record of firms from which you buy as to dependability, stability, etc.

SELLING (*Including market analysis and sales promotion*)

Locating new markets.
Maintaining up-to-date mailing lists.
Analyzing the buying power of a community or street.
Routing salesmen to avoid lost motion in reaching prospects.
Locating residents of hotels and apartment buildings, many of whom are listed nowhere else.
Identifying names and titles of officials, for use of salesmen.

CREDIT REFERENCE (*and Collections*)

Running down delinquent debtors.
Checking credit applications as to address, moving habits, names of employers, stability of employment, family status, neighbors, whether owner or renter, etc.
Identifying persons of same or similar names.
Investigating cases in welfare, charitable, social service and legal work.

DELIVERY *Communication, Mailing, Etc.*

Routing deliveries.
Reducing dead letters and insuring more complete delivery of mail.
Effecting delivery of messages and parcels erroneously or defectively addressed.
Correcting names and titles.

LAW ENFORCEMENT *Criminal Detection and Apprehension*

Tripping bad-check passers.
Deciphering illegible signatures.
Guarding against habitual bill dodgers.
Tracing heirs and witnesses, settling estates, and establishing facts as of a certain date.

CONSULT YOUR DIRECTORY FIRST

Features and Departments of a City Directory

Your new, improved City Directory is the most complete and comprehensive catalog ever published of the inhabitants, business concerns and institutions of your city. It is much more than just an alphabetical list of names and addresses.

Your City Directory Contains:

1 An *Alphabetical* list of names and addresses of every resident, business concern and institution, plus wife's name and if a widow the deceased husband's initial, and the occupations of all. Principal officers or owners and a description of businesses are included as well.

2 A *Householders' Directory* including a Street and Avenue Guide. This section lists every street and where intersecting streets appear. It lists numerically every location on each street, naming the householder or business at each number and whether the person is a homeowner or renter and if he has a telephone. Similar information is provided on office and public buildings and their occupants.

3 A *Classified Business Directory*—listing every business, classified as to type, and showing names and addresses. It also lists every profession, club, society and association, hospital and cemetery, labor organization, library, park and playground and school.

4 A *"Yellow Section" or Buyers' Guide*, where the advertiser may explain in greater detail the services or products he has to offer.

5 A *Statistical and Historical Story* of your city; plus miscellaneous other information.

R. L. POLK & CO.

Directory Publishers

ESTABLISHED 1870

Over three-quarters of a century of service to cities and industries of America

"The DIRECTORY IS THE COMMON INTERMEDIARY BETWEEN BUYER AND SELLER"

Publishers of more than 800 City, County, State and National Directories

Including
Directories of the following Cities and Towns published from the Boston District Office:

MASSACHUSETTS
Amesbury
Ashburnham
Ashby
Attleboro
Auburn
Baldwinsville
Billerica
Boston
Boylston
Chelmsford
Danvers
Dracut
Everett
Fall River
Gloucester
Grafton
Holden
Hubbardston
Lawrence
Leicester
Lowell
Lunenburg
Lynn
Lynnfield
Malden
Marblehead
Millbury
Nahant
Newburyport
Newton
North Attleboro
Paxton
Peabody
Plainville
Princeton
Rockport
Salem
Saugus
Shrewsbury
Sterling
Swampscott

MASSACHUSETTS
Taunton
Templeton
Tewksbury
Tyngsboro
Waltham
West Boylston
Westford
Westminster
Weymouth
Worcester
Worcester House

NEW HAMPSHIRE
Manchester

NEW YORK
Albany
Arlington
Auburn
Brighton
Claverack
Cohoes
Dolgeville
East Rochester
Fairport
Fairview
Frankfort
Gates
Greece
Green Island
Herkimer
Hudson
Ilion
Irondequoit
Little Falls
Liverpool
Mohawk
New Hartford
New Rochelle
New York Mills
Oswego

NEW YORK
Peekskill
Pittsford
Poughkeepsie
Rensselaer
Rochester
Rome
Solvay
Stottville
Syracuse
Troy
Utica
Waterford
Watervliet
Webster
White Plains
Whitesboro
Yorkville

RHODE ISLAND
Central Falls
Cranston
East Providence
Pawtucket
Providence
Westerly (and Pawcatuck, Conn).
Woonsocket

PENNSYLVANIA
Allentown
Annville
Bethlehem
Boyertown
Bridgeport
Carbondale
Carlisle
Cleona
Dunmore
Easton
Hanover
Harrisburg

PENNSYLVANIA
Harrisburg Suburban
West Shore
Hellertown
Jeffersonville
Lancaster
Lebanon
McSherrystown
Myerstown
Norristown
Palmyra
Pittston
Pottstown
Pottsville
Reading
Scranton
Shamokin
Steelton
Sunbury
Westchester
Wilkes-Barre
Williamsport
York

NEW JERSEY
Phillipsburg

DELAWARE
Wilmington
Wilmington Suburban

MARYLAND
Annapolis
Boonsboro
Clear Spring
Frederick
Funkstown
Hagerstown
Hancock
Keedysville
Sharpsburg
Smithburg
Williamsport

It pays to Advertise in your City Directory—the natural medium for keeping a business or product name in the spotlight, at low cost, 365 days of the year.

For inquiries, subscription and advertising rates, address

R. L. POLK & CO.

District Office: 179 LINCOLN STREET, BOSTON 11, MASS.

Telephone HA ncock 6-6309

POLK CITY DIRECTORIES

ALABAMA
Anniston
Bessemer
Birmingham
Dothan
Gadsden
Mobile
Montgomery
Phenix City
Selma
Tuscaloosa

ARKANSAS
Camden
El Dorado
Fayetteville
Fort Smith
Hot Springs
Jonesboro
Little Rock
Malvern
Pine Bluff
Texarkana

CALIFORNIA
Alhambra
Bakersfield
Burbank
Chico-Oroville
Culver City
Downey
Eureka
Fresno
Glendale
Hayward and San Leandro
Imperial Valley
Inglewood
Kings County
Lakewood
Long Beach
Los Angeles
Marysville
Merced-Madera
Modesto
Monrovia-Arcadia
Monterey-Pacific Grove
Napa
Oakland
Ontario
Palo Alto
Pasadena
Petaluma
Pittsburgh and Antioch
Pomona
Redding
Redondo Beach
Redwood City
Richmond
Sacramento
Salinas
San Bernardino
San Bruno
San Diego
San Francisco
San Jose
San Luis Obispo
San Pedro and Wilmington
Santa Barbara
Santa Cruz
Santa Monica
Santa Rosa
Stockton
Taft
Temple City
Tulare County
Vallejo
Ventura-Oxnard
Whittier
Woodland

COLORADO
Boulder
Colorado Springs
Denver
Denver Householders
Grand Junction
Pueblo

DELAWARE
Wilmington

DISTRICT OF COLUMBIA
Washington

FLORIDA
Bradenton
Clearwater
Daytona Beach
DeLand
Fort Lauderdale
Fort Myers
Fort Pierce
Jacksonville
Jacksonville Beaches
Lakeland
Melbourne-Eau Gallie
Miami
New Smyrna Beach
Ocala
Orlando
Palatka
Panama City
Pensacola
St. Augustine
St. Petersburg
St. Petersburg Gulf Beaches

FLORIDA—Contd.
Sanford
Sarasota
Tallahassee
Tampa
Vero Beach
West Palm Beach

GEORGIA
Atlanta
Atlanta Suburban
Augusta
Brunswick
Columbus
Dalton
Gainesville
LaGrange
Macon
Rome
Savannah
Valdosta

TERRITORY OF HAWAII
Honolulu

IDAHO
Boise
Caldwell-Nampa
Coeur d'Alene
Idaho Falls
Payette and Weiser
Pocatello
Twin Falls

ILLINOIS
Aurora
Belleville
Bloomington
Canton
Champaign-Urbana
Danville
Decatur
DeKalb
East St. Louis
Edwardsville
Elgin
Evanston
Freeport
Galesburg
Jacksonville
Joliet
Kankakee
Kewanee
La Salle-Peru
Lincoln
Mattoon
Morris
Ottawa
Pekin
Peoria
Pontiac
Rockford and Loves Park
Rock Island-Moline
St. Charles. Batavia and Geneva
Springfield
Sterling. Rock Falls and Morrison
Streator
Tri-Cities
Waukegan and North Chicago

INDIANA
Bedford
Bloomington
Brazil
Columbus
Crawfordsville
Decatur
Elkhart
Evansville
Fort Wayne
Frankfort
Gary
Goshen
Hammond
Huntington
Indianapolis
Kokomo
Lafayette
LaPorte
Logansport
Marion
Michigan City
Muncie
New Albany-Jeffersonville
Peru
Richmond
Seymour
Shelbyville
South Bend and Mishawaka
Terre Haute
Valparaiso
Vincennes
Warsaw
Washington

IOWA
Ames
Boone
Burlington
Cedar Falls
Cedar Rapids
Charles City
Council Bluffs
Davenport
Des Moines
Dubuque

IOWA—Contd.
Fort Dodge
Fort Madison
Iowa City
Keokuk
Marshalltown
Mason City
Muscatine
Newton
Oelwein
Oskaloosa
Ottumwa
Sioux City
Spencer
Waterloo

KANSAS
Atchison
Chanute
Coffeyville
Dodge City
El Dorado
Emporia
Fort Scott
Great Bend
Hutchinson
Independence
Kansas City
Leavenworth
Manhattan
Northeast Johnson County
Ottawa
Pittsburg
Salina
Topeka
Wichita
Winfield

KENTUCKY
Ashland
Bowling Green
Covington
Danville
Frankfort
Lexington
Louisville
Newport
Owensboro
Paducah
Paris
Somerset
Winchester

LOUISIANA
Alexandria and Pineville
Baton Rouge
Bogalusa
Jennings
Lafayette
Lake Charles
Monroe and West Monroe
New Orleans
Shreveport

MARYLAND
Baltimore
Cumberland
Frederick
Hagerstown

MASSACHUSETTS
Attleboro
Boston
Everett
Fall River
Fitchburg Subn.
Gloucester and Rockport
Lawrence
Lowell
Lowell Subn.
Lynn
Lynn Subn.
Malden
Newburyport and Amesbury
Newton
Salem
Taunton
Waltham
Weymouth
Worcester
Worcester House
Worcester Subn.

MICHIGAN
Adrian
Alma
Alpena
Ann Arbor
Battle Creek
Bay City
Benton Harbor
Birmingham
Cadillac
Charlotte
Coldwater
Dearborn
Detroit
Down River
East Detroit
Escanaba
Flint
Grand Haven
Grand Rapids
Hastings
Holland and Zeeland
Jackson
Kalamazoo
Lansing

MICHIGAN—Contd.
Lincoln Park
Ludington-Scottville
Manistee
Marquette. Ishpeming and Negaunee
Marshall
Menominee
Monroe
Muskegon
Niles
Owosso
Petoskey
Plymouth and Northville
Pontiac
Royal Oak and Ferndale
Saginaw
Sault Ste. Marie
Sturgis
Traverse City
Wayne. Garden City and Inkster
Ypsilanti

MINNESOTA
Albert Lea
Austin
Bemidji
Brainerd
Crookston
Duluth
Fairmont
Faribault and Northfield
Fergus Falls
Hibbing
Mankato
Minneapolis
Owatonna
Red Wing
Rochester
St. Cloud
St. Paul
South St. Paul
Stillwater
Thief River Falls
Virginia
Winona

MISSISSIPPI
Brookhaven
Clarksdale
Greenville
Hattiesburg
Jackson
Laurel
McComb
Meridian
Natchez
Vicksburg

MISSOURI
Cape Girardeau
Carthage
Columbia
Hannibal
Independence
Joplin
Kansas City
North Kansas City
Poplar Bluff
St. Charles
St. Joseph
St. Louis
St. Louis County
Sedalia
Springfield
Webb City

MONTANA
Anaconda
Billings
Bozeman
Butte
Great Falls
Havre
Helena
Kalispell
Lewistown
Livingston
Miles City
Missoula

NEBRASKA
Beatrice
Fremont
Hastings
Kearney
Lincoln
McCook
Norfolk
North Platte
Omaha
Scottsbluff

NEVADA
Reno

NEW HAMPSHIRE
Manchester

NEW JERSEY
Asbury Park
Atlantic City
Bridgeton
Camden
Freehold
Hackensack
Long Branch
Millville
Morristown
New Brunswick

NEW JERSEY—Contd.
Newton
Ocean City
Perth Amboy
Plainfield
Princeton
Rahway
Red Bank
Salem
Somerville
Trenton
Vineland
Westfield
Wildwood

NEW MEXICO
Albuquerque
Artesia
Carlsbad
Gallup
Hobbs
Portales
Roswell
Santa Fe
Tucumcari

NEW YORK
Albany
Auburn
Buffalo
Dunkirk and Fredonia
Herkimer
Hudson
Jamestown
Little Falls and Dolgeville
Lockport
Medina
New Rochelle
Niagara Falls
Olean
Oswego
Peekskill
Poughkeepsie
Rochester
Rochester Subn.
Rome
Syracuse
The Tonawandas
Troy
Utica
Watertown
White Plains

NORTH CAROLINA
Albemarle
Asheville
Burlington
Charlotte
Concord
Durham
Fayetteville
Gastonia
Goldsboro
Greensboro
High Point
Kannapolis
Kinston
Raleigh
Rocky Mount
Sanford
Wilmington
Wilson
Winston-Salem

NORTH DAKOTA
Bismarck
Fargo
Grand Forks
Jamestown
Minot
Valley City

OHIO
Ashland
Ashtabula
Athens
Bedford-Maple Heights
Bellefontaine
Bucyrus
Chillicothe
Cincinnati
Cleveland
Cleveland Heights
Columbus
Dayton
Delaware
East Liverpool
Elyria
Euclid
Findlay
Fostoria
Galion
Greenville
Hamilton
Hamilton County
Ironton
Lakewood
Lancaster
Lima
Lorain
Marietta
Marion
Middletown
Mount Vernon
Newark
New Philadelphia
Parma
Piqua
Portsmouth
Salem
Sandusky
Shelby

OHIO—Contd.
Sidney
Springfield
Tiffin
Toledo
Troy
Uhrichsville-Dennison
Urbana
Washington C. H.
Xenia

OKLAHOMA
Ardmore
Bartlesville
Blackwell
Chickasha
Enid
Lawton
McAlester
Miami
Muskogee
Oklahoma City
Okmulgee
Ponca City
Sapulpa
Shawnee
Tulsa

OREGON
Astoria
Baker
Bend
Coos County
Corvallis
Hood River
Klamath Falls
La Grande
Medford
Ontario
Pendleton
Portland
Salem
The Dalles

PENNSYLVANIA
Allentown
Altoona
Bethlehem
Butler
Carbondale
Carlisle
Chester
Clearfield
Connellsville
DuBois
Easton
Erie
Franklin
Greensburg
Greenville
Grove City
Hanover and McSherrystown
Harrisburg
Homestead
Jeannette
Johnstown
Lancaster
Lebanon
McKeesport
Meadville
New Kensington
Norristown
Oil City
Pittsburgh
Pittsburgh Blue Book
Pittston
Pottstown and Boyertown
Pottsville
Reading
Scranton
Shamokin
Sharon
Sunbury
Uniontown
Warren
Washington
West Chester
Wilkes-Barre
Williamsport
York

RHODE ISLAND
Cranston
East Providence
Pawtucket
Providence
Westerly
Woonsocket

SOUTH CAROLINA
Anderson
Columbia
Greenville
Orangeburg
Rock Hill
Spartanburg

SOUTH DAKOTA
Aberdeen
Huron
Mitchell
Rapid City
Sioux Falls
Watertown
Yankton

TENNESSEE
Bristol
Memphis
Nashville

TEXAS
Abilene
Amarillo
Austin
Beaumont
Big Spring
Cleburne
Corpus Christi
Corsicana
Dallas
Denison
El Paso
Fort Worth
Galveston
Grand Prairie
Houston
Lamesa
Lubbock
Midland
Orange
Pampa
Paris
Port Arthur
San Angelo
San Antonio
Sherman
Texarkana
Tyler
Vernon
Waco
Wichita Falls

UTAH
Logan
Ogden
Provo
Salt Lake City

VIRGINIA
Alexandria
Bristol
Charlottesville
Danville
Lynchburg
Newport News. Hampton and Warwick
Norfolk-Portsmouth
Petersburg
Richmond
Roanoke
Staunton
Suffolk

WASHINGTON
Aberdeen and Hoquiam
Bellingham
Bremerton
Centralia and Chehalis
Ellensburg
Everett
Kelso and Longview
Olympia
Pasco and Kennewick
Port Angeles
Puyallup
Renton
Seattle
Skagit County
Spokane
Tacoma
Vancouver
Walla Walla
Wenatchee
Yakima

WEST VIRGINIA
Beckley
Bluefield
Charleston
Clarksburg
Elkins
Fairmont
Huntington
Martinsburg
Morgantown
Moundsville
Parkersburg
Weston
Wheeling

WISCONSIN
Ashland
Beloit
Eau Claire
Fond du Lac
Green Bay
Janesville
Kenosha
La Crosse
Madison
Marinette
Marshfield
Milwaukee
Oshkosh
Racine
Rhinelander
Sheboygan
Stevens Point
Superior
Watertown
Waukesha
Wausau
Wauwatosa
West Allis

WYOMING
Casper
Cheyenne
Laramie
Rock Springs
Sheridan

2-56

Member Federal Deposit Insurance Corporation
Montgomery Norristown
BANK AND TRUST Company
Member Federal Reserve System
NORRISTOWN — — NORTH WALES

NORRISTOWN'S LARGEST DEPARTMENT STORE
BLOCK'S
11-25 W. Main St., Norristown — High and Charlotte Sts., Pottstown
TEL. BRoadway 5-8700
FOR ALL DEPARTMENTS

POLK'S GREATER NORRISTOWN

Classified Business Directory 1955

INCLUDING BRIDGEPORT, JEFFERSONVILLE, EAST NORRITON, PLYMOUTH AND UPPER MERION

Copyright, 1955, by R. L. Polk & Co., Inc.

Names appearing under headings marked thus (*) are inserted only when specially contracted for.

Abstracters
Title Abstract Co of Penna 104 W Main

Accountants—Certified Public
Darocha Andrew J 315 Swede rm 303
Dreslin Robt G 315 Swede rm 303
Follet Louis H 506 Swede
Forman Eug 518 Swede
Frech Henry L 315 Swede rm 303
Fry Clyde R 1102 W Main
Fry, Hoch & Morgan 1102 W Main
Harris David P 315 Swede rm 303
Hoch Arth 1102 W Main
Irick Forrest C jr 315 Swede rm 303
Jacobson Leonard 10 E Main
Morgan Vernon W 1102 W Main
Rieger Stanley 540 Swede
TORNETTA LAWRENCE F 832 DeKalb tel BR 5-6632

Accountants—Public
Aquilani Jas F 315 Swede rm 303
BROGAN JOHN E 506 Swede tel BR 5-3588
Dreslin Robt G & Co 315 Swede rm 303
Gauger Geo M 315 Swede rm 303
Kuperstein Max & Co 125 E Lafayette
Megay Harold W 402 W Main
Riccio Leonard L 504 Swede

*Accountants and Auditors
BROGAN JOHN E 506 Swede tel BR 5-3588

Acetylene Gas—Mfrs
Air Reduction Sales Co, DeKalb st King Manor UM Twp

Addressing and mailing
EVANS SYLVIA 42 E Airy tel BR 5-8452—See page 2 Buyers' Guide and left side lines
KEYSTONE PRESS Hallowell rd tel BR 2-1076

Adjusters
Stanbridge Henry K 528 Swede (ins)

*Advertising—Direct Mail
POLK R L & CO 431 Howard, Detroit, 31, Michigan

Advertising Agencies
Miller John R 2d, 617 Haws av

Agricultural Implement Dealers
Stem Edgar E, Germantown pike EN Twp

*Air Conditioners
CARSON HARRY W 4th and Green sts Bridgeport tel BR 5-4949—See page 23 Buyers' Guide and right side lines
GRISDALE & RILEY, Norristown Heat & Fuel Co 1008 Arch (rear) tel BR 2-7052—See page 31 Buyers' Guide and left side lines

Aircraft Accessories and Parts—Mfrs
Aircraft Products Co, Church rd UM Twp

Alteration Shops
Cianciulli Mildred Mrs 1206 DeKalb
Kriebel Florence B 319 Swede
Rigg Virginia H Mrs 610 W Lafayette

Amusement Cos
Norris Amusement Co 125-127 W Main

Amusement Machines—Coin Operated
Fazio Larry 341 E Oak
Smith Jos J jr 1506 W Marshall J'ville

Antiques
Clark Anna F Mrs 46 E Oak
Rehfuss Alice Cope Mrs 522 DeKalb
Wolpert Saml, Sandy Hill rd Ply Twp

Apartment Bldgs
Alsace 202 Jacoby
Bailey 815-817 W Marshall
Belvedere 605 Swede
Blackfan 28 W Main
Cherry 551 Cherry

POLK CITY DIRECTORIES

ALABAMA
Anniston
Bessemer
Birmingham
Dothan
Gadsden
Mobile
Montgomery
Phenix City
Selma
Tuscaloosa

ARKANSAS
Camden
El Dorado
Fayetteville
Fort Smith
Hot Springs
Jonesboro
Little Rock
Malvern
Pine Bluff
Texarkana

CALIFORNIA
Alhambra
Bakersfield
Burbank
Chico-Oroville
Culver City
Downey
Eureka
Fresno
Glendale
Hayward and San Leandro
Imperial Valley
Inglewood
Kings County
Lakewood
Long Beach
Los Angeles
Marysville
Merced-Madera
Modesto
Monrovia-Arcadia
Monterey-Pacific Grove
Napa
Oakland
Ontario
Palo Alto
Pasadena
Petaluma
Pittsburgh and Antioch
Pomona
Redding
Redondo Beach
Redwood City
Richmond
Sacramento
Salinas
San Bernardino
San Bruno
San Diego
San Francisco
San Jose
San Luis Obispo
San Pedro and Wilmington
Santa Barbara
Santa Cruz
Santa Monica
Santa Rosa
Stockton
Taft
Temple City
Tulare County
Vallejo
Ventura-Oxnard
Whittier
Woodland

COLORADO
Boulder
Colorado Springs
Denver
Denver House-holders
Grand Junction
Pueblo

DELAWARE
Wilmington

DISTRICT OF COLUMBIA
Washington

FLORIDA
Bradenton
Clearwater
Daytona Beach
DeLand
Fort Lauderdale
Fort Myers
Fort Pierce
Jacksonville
Jacksonville Beaches
Lakeland
Melbourne-Eau Gallie
Miami
New Smyrna Beach
Ocala
Orlando
Palatka
Panama City
Pensacola
St. Augustine
St. Petersburg
St. Petersburg Gulf Beaches

FLORIDA—Contd.
Sanford
Sarasota
Tallahassee
Tampa
Vero Beach
West Palm Beach

GEORGIA
Atlanta
Atlanta Suburban
Augusta
Brunswick
Columbus
Dalton
Gainesville
LaGrange
Macon
Rome
Savannah
Valdosta

TERRITORY OF HAWAII
Honolulu

IDAHO
Boise
Caldwell-Nampa
Coeur d'Alene
Idaho Falls
Payette and Weiser
Pocatello
Twin Falls

ILLINOIS
Aurora
Belleville
Bloomington
Canton
Champaign-Urbana
Danville
Decatur
DeKalb
East St. Louis
Edwardsville
Elgin
Evanston
Freeport
Galesburg
Jacksonville
Joliet
Kankakee
Kewanee
La Salle-Peru
Lincoln
Mattoon
Morris
Ottawa
Pekin
Peoria
Pontiac
Rockford and Loves Park
Rock Island-Moline
St. Charles. Batavia and Geneva
Springfield
Sterling. Rock Falls and Morrison
Streator
Tri-Cities
Waukegan and North Chicago

INDIANA
Bedford
Bloomington
Brazil
Columbus
Crawfordsville
Decatur
Elkhart
Evansville
Fort Wayne
Frankfort
Gary
Goshen
Hammond
Huntington
Indianapolis
Kokomo
Lafayette
LaPorte
Logansport
Marion
Michigan City
Muncie
New Albany-Jeffersonville
Peru
Richmond
Seymour
Shelbyville
South Bend and Mishawaka
Terre Haute
Valparaiso
Vincennes
Warsaw
Washington

IOWA
Ames
Boone
Burlington
Cedar Falls
Cedar Rapids
Charles City
Council Bluffs
Davenport
Des Moines
Dubuque

IOWA—Contd.
Fort Dodge
Fort Madison
Iowa City
Keokuk
Marshalltown
Mason City
Muscatine
Newton
Oelwein
Oskaloosa
Ottumwa
Sioux City
Spencer
Waterloo

KANSAS
Atchison
Chanute
Coffeyville
Dodge City
El Dorado
Emporia
Fort Scott
Great Bend
Hutchinson
Independence
Kansas City
Leavenworth
Manhattan
Northeast Johnson County
Ottawa
Pittsburg
Salina
Topeka
Wichita
Winfield

KENTUCKY
Ashland
Bowling Green
Covington
Danville
Frankfort
Lexington
Louisville
Newport
Owensboro
Paducah
Paris
Somerset
Winchester

LOUISIANA
Alexandria and Pineville
Baton Rouge
Bogalusa
Jennings
Lafayette
Lake Charles
Monroe and West Monroe
New Orleans
Shreveport

MARYLAND
Baltimore
Cumberland
Frederick
Hagerstown

MASSACHUSETTS
Attleboro
Boston
Everett
Fall River
Fitchburg Subn.
Gloucester and Rockport
Lawrence
Lowell
Lowell Subn.
Lynn
Lynn Subn.
Malden
Newburyport and Amesbury
Newton
Salem
Taunton
Waltham
Weymouth
Worcester
Worcester House
Worcester Subn.

MICHIGAN
Adrian
Alma
Alpena
Ann Arbor
Battle Creek
Bay City
Benton Harbor
Birmingham
Cadillac
Charlotte
Coldwater
Dearborn
Detroit
Down River
East Detroit
Escanaba
Flint
Grand Haven
Grand Rapids
Hastings
Holland and Zeeland
Jackson
Kalamazoo
Lansing

MICHIGAN—Contd.
Lincoln Park
Ludington-Scottville
Manistee
Marquette. Ishpeming and Negaunee
Marshall
Menominee
Monroe
Muskegon
Niles
Owosso
Petoskey
Plymouth and Northville
Pontiac
Royal Oak and Ferndale
Saginaw
Sault Ste. Marie
Sturgis
Traverse City
Wayne. Garden City and Inkster
Ypsilanti

MINNESOTA
Albert Lea
Austin
Bemidji
Brainerd
Crookston
Duluth
Fairmont
Faribault and Northfield
Fergus Falls
Hibbing
Mankato
Minneapolis
Owatonna
Red Wing
Rochester
St. Cloud
St. Paul
South St. Paul
Stillwater
Thief River Falls
Virginia
Winona

MISSISSIPPI
Brookhaven
Clarksdale
Greenville
Hattiesburg
Jackson
Laurel
McComb
Meridian
Natchez
Vicksburg

MISSOURI
Cape Girardeau
Carthage
Columbia
Hannibal
Independence
Joplin
Kansas City
North Kansas City
Poplar Bluff
St. Charles
St. Joseph
St. Louis
St. Louis County
Sedalia
Springfield
Webb City

MONTANA
Anaconda
Billings
Bozeman
Butte
Great Falls
Havre
Helena
Kalispell
Lewistown
Livingston
Miles City
Missoula

NEBRASKA
Beatrice
Fremont
Hastings
Kearney
Lincoln
McCook
Norfolk
North Platte
Omaha
Scottsbluff

NEVADA
Reno

NEW HAMPSHIRE
Manchester

NEW JERSEY
Asbury Park
Atlantic City
Bridgeton
Camden
Freehold
Hackensack
Long Branch
Millville
Morristown
New Brunswick

NEW JERSEY—Contd.
Newton
Ocean City
Perth Amboy
Plainfield
Princeton
Rahway
Red Bank
Salem
Somerville
Trenton
Vineland
Westfield
Wildwood

NEW MEXICO
Albuquerque
Artesia
Carlsbad
Gallup
Hobbs
Portales
Roswell
Santa Fe
Tucumcari

NEW YORK
Albany
Auburn
Buffalo
Dunkirk and Fredonia
Herkimer
Hudson
Jamestown
Little Falls and Dolgeville
Lockport
Medina
New Rochelle
Niagara Falls
Olean
Oswego
Peekskill
Poughkeepsie
Rochester
Rochester Subn.
Rome
Syracuse
The Tonawandas
Troy
Utica
Watertown
White Plains

NORTH CAROLINA
Albemarle
Asheville
Burlington
Charlotte
Concord
Durham
Fayetteville
Gastonia
Goldsboro
Greensboro
High Point
Kannapolis
Kinston
Raleigh
Rocky Mount
Sanford
Wilmington
Wilson
Winston-Salem

NORTH DAKOTA
Bismarck
Fargo
Grand Forks
Jamestown
Minot
Valley City

OHIO
Ashland
Ashtabula
Athens
Bedford-Maple Heights
Bellefontaine
Bucyrus
Chillicothe
Cincinnati
Cleveland
Cleveland Heights
Columbus
Dayton
Delaware
East Liverpool
Elyria
Euclid
Findlay
Fostoria
Galion
Greenville
Hamilton
Hamilton County
Ironton
Lakewood
Lancaster
Lima
Lorain
Marietta
Marion
Middletown
Mount Vernon
Newark
New Philadelphia
Parma
Piqua
Portsmouth
Salem
Sandusky
Shelby

OHIO—Contd.
Sidney
Springfield
Tiffin
Toledo
Troy
Uhrichsville-Dennison
Urbana
Washington C. H.
Xenia

OKLAHOMA
Ardmore
Bartlesville
Blackwell
Chickasha
Enid
Lawton
McAlester
Miami
Muskogee
Oklahoma City
Okmulgee
Ponca City
Sapulpa
Shawnee
Tulsa

OREGON
Astoria
Baker
Bend
Coos County
Corvallis
Hood River
Klamath Falls
La Grande
Medford
Ontario
Pendleton
Portland
Salem
The Dalles

PENNSYLVANIA
Allentown
Altoona
Bethlehem
Butler
Carbondale
Carlisle
Chester
Clearfield
Connellsville
DuBois
Easton
Erie
Franklin
Greensburg
Greenville
Grove City
Hanover and McSherrystown
Harrisburg
Homestead
Jeannette
Johnstown
Lancaster
Lebanon
McKeesport
Meadville
New Kensington
Norristown
Oil City
Pittsburgh
Pittsburgh Blue Book
Pittston
Pottstown and Boyertown
Pottsville
Reading
Scranton
Shamokin
Sharon
Sunbury
Uniontown
Warren
Washington
West Chester
Wilkes-Barre
Williamsport
York

RHODE ISLAND
Cranston
East Providence
Pawtucket
Providence
Westerly
Woonsocket

SOUTH CAROLINA
Anderson
Columbia
Greenville
Orangeburg
Rock Hill
Spartanburg

SOUTH DAKOTA
Aberdeen
Huron
Mitchell
Rapid City
Sioux Falls
Watertown
Yankton

TENNESSEE
Bristol
Memphis
Nashville

TEXAS
Abilene
Amarillo
Austin
Beaumont
Big Spring
Cleburne
Corpus Christi
Corsicana
Dallas
Denison
El Paso
Fort Worth
Galveston
Grand Prairie
Houston
Lamesa
Lubbock
Midland
Orange
Pampa
Paris
Port Arthur
San Angelo
San Antonio
Sherman
Texarkana
Tyler
Vernon
Waco
Wichita Falls

UTAH
Logan
Ogden
Provo
Salt Lake City

VIRGINIA
Alexandria
Bristol
Charlottesville
Danville
Lynchburg
Newport News. Hampton and Warwick
Norfolk-Portsmouth
Petersburg
Richmond
Roanoke
Staunton
Suffolk

WASHINGTON
Aberdeen and Hoquiam
Bellingham
Bremerton
Centralia and Chehalis
Ellensburg
Everett
Kelso and Longview
Olympia
Pasco and Kennewick
Port Angeles
Puyallup
Renton
Seattle
Skagit County
Spokane
Tacoma
Vancouver
Walla Walla
Wenatchee
Yakima

WEST VIRGINIA
Beckley
Bluefield
Charleston
Clarksburg
Elkins
Fairmont
Huntington
Martinsburg
Morgantown
Moundsville
Parkersburg
Weston
Wheeling

WISCONSIN
Ashland
Beloit
Eau Claire
Fond du Lac
Green Bay
Janesville
Kenosha
La Crosse
Madison
Marinette
Marshfield
Milwaukee
Oshkosh
Racine
Rhinelander
Sheboygan
Stevens Point
Superior
Watertown
Waukesha
Wausau
Wauwatosa
West Allis

WYOMING
Casper
Cheyenne
Laramie
Rock Springs
Sheridan

2-56

Member Federal Deposit Insurance Corporation

Montgomery Norristown BANK AND TRUST Company

Member Federal Reserve System

NORRISTOWN — — NORTH WALES

NORRISTOWN'S LARGEST DEPARTMENT STORE

11-25 W. Main St., Norristown — High and Charlotte Sts., Pottstown

BLOCK'S

FOR ALL DEPARTMENTS

TEL. BRoadway 5-8700

POLK'S GREATER NORRISTOWN

Classified Business Directory 1955

INCLUDING BRIDGEPORT, JEFFERSONVILLE, EAST NORRITON, PLYMOUTH AND UPPER MERION

Copyright, 1955, by R. L. Polk & Co., Inc.

Names appearing under headings marked thus (*) are inserted only when specially contracted for.

Abstracters
Title Abstract Co of Penna 104 W Main

Accountants—Certified Public
Darocha Andrew J 315 Swede rm 303
Dreslin Robt G 315 Swede rm 303
Follet Louis H 506 Swede
Forman Eug 518 Swede
Frech Henry L 315 Swede rm 303
Fry Clyde R 1102 W Main
Fry, Hoch & Morgan 1102 W Main
Harris David P 315 Swede rm 303
Hoch Arth 1102 W Main
Irick Forrest C jr 315 Swede rm 303
Jacobson Leonard 10 E Main
Morgan Vernon W 1102 W Main
Rieger Stanley 540 Swede
TORNETTA LAWRENCE F 832 DeKalb tel BR 5-6632

Accountants—Public
Aquilani Jas F 315 Swede rm 303
BROGAN JOHN E 506 Swede tel BR 5-3588
Dreslin Robt G & Co 315 Swede rm 303
Gauger Geo M 315 Swede rm 303
Kuperstein Max & Co 125 E Lafayette
Megay Harold W 402 W Main
Riccio Leonard L 504 Swede

*Accountants and Auditors
BROGAN JOHN E 506 Swede tel BR 5-3588

Acetylene Gas—Mfrs
Air Reduction Sales Co, DeKalb st King Manor UM Twp

Addressing and mailing
EVANS SYLVIA 42 E Airy tel BR 5-8452—See page 2 Buyers' Guide and left side lines
KEYSTONE PRESS Hallowell rd tel BR 2-1076

Adjusters
Stanbridge Henry K 528 Swede (ins)

16

*Advertising—Direct Mail
POLK R L & CO 431 Howard, Detroit, 31, Michigan

Advertising Agencies
Miller John R 2d, 617 Haws av

Agricultural Implement Dealers
Stem Edgar E, Germantown pike EN Twp

*Air Conditioners
CARSON HARRY W 4th and Green sts Bridgeport tel BR 5-4949—See page 23 Buyers' Guide and right side lines
GRISDALE & RILEY, Norristown Heat & Fuel Co 1008 Arch (rear) tel BR 2-7052—See page 31 Buyers' Guide and left side lines

Aircraft Accessories and Parts—Mfrs
Aircraft Products Co, Church rd UM Twp

Alteration Shops
Cianciulli Mildred Mrs 1206 DeKalb
Kriebel Florence B 319 Swede
Rigg Virginia H Mrs 610 W Lafayette

Amusement Cos
Norris Amusement Co 125-127 W Main

Amusement Machines—Coin Operated
Fazio Larry 341 E Oak
Smith Jos J jr 1506 W Marshall J'ville

Antiques
Clark Anna F Mrs 46 E Oak
Rehfuss Alice Cope Mrs 522 DeKalb
Wolpert Saml, Sandy Hill rd Ply Twp

Apartment Bldgs
Alsace 202 Jacoby
Bailey 815-817 W Marshall
Belvedere 605 Swede
Blackfan 28 W Main
Cherry 551 Cherry

RAY T. BRADY MOTOR CO.
•
STUDEBAKER MOTOR CARS and TRUCKS
•
Sales — Service — Parts
•
Markley and Oak Sts.
•
Tel. BR 5-0186

GIRVAN LINOLEUM SHOP
COVERINGS FOR
FLOORS — WALLS — COUNTERTOPS
Telephone BRoadway 2-6673 — 2803 SWEDE ROAD

Apartment Bldgs—Con
Commercial 404 DeKalb
DeKalb 1503 DeKalb
Dillman 404 W Main
Elm 5 E Elm
Franklin 720 DeKalb
Garber 207 DeKalb B'port
Hilcrest 603 W Main
Hoover 502 Swede
Humane 305 Green
Kandle 824 W Main
Kohl Bldg 46 E Airy
LaPaul 556 Haws av
Lorraine 833 DeKalb
Maple 2011 W Main J'ville
March's 211 W 4th B'port
McCawley 606 DeKalb
Midtown 325-327 Cherry
Norris 611 Swede
Pagel's 36 E Main
Palace 220 E Main
Regar 54 E Marshall
Romano 521 Cherry
Rothman's 200 E Main
Santangelo 300 DeKalb B'port
Selbeth 106 DeKalb B'port
Simon 217 Cherry
Wexford Arms 338 DeKalb B'port
Yeager 538 DeKalb
Yeakle 412 W Marshall

***Appraisers—Real Estate**
GARBER MICHAEL G 218 E Airy tels BR 2-3276 & 2-9708—See page 51 Buyers' Guide and left top lines
LINDERMAN R D CO 15 E Airy tel BR 2-6567—See page 45 Buyers' Guide and front cover
MATHIEU HENRY W AGENCY 501 Swede tel BR 5-3418—See page 46 Buyers' Guide and front cover
SKELLY DANIEL A 530 DeKalb tel BR 2-2445—See page 53 Buyers' Guide and left top lines

Architects
Anderson & Casaccio 504 Swede
Crawford E Lane 315 Swede rm 512
Crawford & Friend Architect & Engineers 315 Swede rm 512
Greeby Geo A & Associates 51 E Main rm 52
McMurtrie Harry G 500 Stanbridge
Rorke Edwyn G 5 E Airy

Armories
Penna Natl Guard-Anti Tank Co 111th Inf ws Belvoir rd Blk Horse
Stewart Memorial Armory 340 Harding blvd

Art Goods
Quinn's Craft Center 2805 Swede rd EN Twp

Artists—Coml
Cox Eug A 312 W Johnson hwy Coleston
Falco Michl 533 E Airy

Artists' Materials
Cox Eug A 312 W Johnson hwy Coleston
French J Hansel Inc 613 W Marshall

Asbestos Goods and Materials
American Asbestos Textile Corp 1030 Stanbridge
Norristown Magnesia & Asbestos Co 700 E Wash

Ash and Refuse Removers
DiMeno Chas 225 E Fornance
DiSanto Dominick 472 Jefferson Blk Horse
Fazio Alphonso A 713 Arch
Perna Chas 602 E Main
Prinzivalli Albert 336 Moore
Rizzuto John C 701 W Elm
Schall John 1 Montgomery av Coleston

Asphalt Dealers
Asphalt Paving & Supply Co 155 Conshohocken rd Blk Horse

***Associations and Clubs—Commercial**
NORRISTOWN CHAMBER OF COMMERCE 38 Curren Arcade tel NO 5-6178—See page C

Auctioneers
Fryers Auction rear 2901 Swede rd Penn Sq
King Manor Auction House 1200 DeKalb King Manor

***Auditors and Accountants**
BROGAN JOHN E 506 Swede tel BR 5-3588

Auto Courts and Motels
Penn Square Motel, DeKalb pike EN Twp

Automobile Accessories and Parts—Retail
Aviation Automotive Parts of Norristown Inc 352 W Main
Hartman Earl B 1100 W Main
Linberg Richd A 2410 Swede rd EN Twp (hydraulic lift installers)
Lincoln Battery & Tire Co 215 W Main
Moser Harry 611 W Marshall
Penn-Jersey Auto Stores Inc 147 W Main
Pep Boys 105 W Main
Ridge Pike Auto Parts 1425 Ridge rd Blk Horse
Ziegler A B Automotive Supply Inc 1440 W Main J'ville

Automobile Accessories and Parts—Wholesale
Colonial Auto Supply Co 139 W Main
Parts Service Co 300 W Lafayette
Templeton Lee Motor Parts 1416 W Main J'ville

***Automobile Accessories and Parts—Wholesale and Retail**
KELLY BOB INC (Lincoln-Mercury) 1201 E Main tel BR 2-1600—See page 6 Buyers' Guide and tab at Street Guide

***Automobile Body and Fender Repairing and Painting**
MYERS MOTOR CO Inc 1120 W Main tel BR 5-7902—See page 8 Buyers' Guide

Automobile Body Mfrs
Penn Square Truck Body and Wagon Wks, Germantown pike EN Twp

Automobile Body Repairers
Kemper E Allan rear 24 E Spruce
Sal's Auto Body Shop rear 548½ E Main
Scheetz Harry W, Crooked la Hughes Pk UM Twp
Swenda George & Son 34 W 5th B'port

***Automobile Clubs**
KEYSTONE AUTOMOBILE CLUB 547 Swede tel BR 2-4650—See page 9 Buyers' Guide

Automobile Dealers
Borss Chevrolet Inc 1230 Ridge rd Blk Horse
BRADY RAY T MOTOR CO, Markley and Oak sts tel BR 5-0186—See page 6 Buyers' Guide and left side lines

FEDERAL SAVINGS AND LOAN INSURANCE CORPORATION — SAFETY OF YOUR SAVINGS INSURED UP TO $10,000
NORRISTOWN Federal SAVINGS & LOAN ASSOCIATION
104 W. MAIN ST.
TEL. BR OADWAY 5-4336

BUICK AUTOMOBILE SALES & SERVICE (Charles W Mann Motor Co) 600 Markley cor W Marshall st tel BR 5-3580—See page 4 Buyers' Guide and front cover
CADILLAC AUTOMOBILE SALES & SERVICE 1101 E Main tel BR 2-5545—See page 5 Buyers' Guide and front cover
CHRYSLER & PLYMOUTH AUTOMOBILE SALES & SERVICE (London Motors Inc) Washington and Markley sts tel BR 5-7525 Used Car Dept 1750 E Main tel BR 5-4402—See page 7 Buyers' Guide
Dependable Autos ss W Main 6 w Lawn av J'ville
DITZ PONTIAC CO 618 Markley tel BR 5-1400—See page 3 Buyers' Guide and back cover
FREED BROS MOTOR CO Inc (DeSoto, Plymouth) Ridge pike Conshohocken, Pa tel TA 8-4100—See page 7 Buyers' Guide and right top lines
KELLY BOB Inc (Lincoln-Mercury) 1201 E Main tel BR 2-1600—See page 6 Buyers' Guide and insert and tab at Street Guide
LONDON MOTORS Inc (Chrysler & Plymouth) Washington and Markley sts tel BR 5-7525, Used Car Dept 1750 E Main tel BR 5-4402—See page 7 Buyers' Guide
MANN CHARLES W MOTOR CO 600 Markley cor W Marshall st tel BR 5-3580—See page 4 Buyers' Guide and front cover
MYERS MOTOR CO Inc 1120 W Main tel BR 5-7902—See page 8 Buyers' Guide
NORRISTOWN MOTORS Inc 1101 E Main tel BR 2-5545—See page 5 Buyers' Guide and front cover
OLDSMOBILE AUTOMOBILE SALES & SERVICE 1101 E Main tel BR 2-5545—See page 5 Buyers' Guide and front cover
Rawn Garage Inc 209 E Main
SCHEIDT ADAM FORD Inc 1400 W Main tel BR 5-2800—See page 2 Buyers' Guide and left side lines
STUDEBAKER AUTOMOBILES, SALES & SERVICE (Ray T Brady Motor Co) Markley and Oak sts tel BR 5-0186—See page 6 Buyers' Guide and left side lines
TEMPLETON LEE MOTOR CO 1416 W Main tel BR 5-5100—See page 8 Buyers' Guide and left side lines

***Automobile Dealers—Commercial Cars and Trucks**
BRADY RAY T MOTOR CO Markley and Oak sts tel BR 5-0186—See page 6 Buyers' Guide and left side lines
DODGE JOB-RATED TRUCKS (Myers Motor Co Inc) 1120 W Main tel BR 5-7902—See page 8 Buyers' Guide

Automobile Dealers—Used Cars
BRADY RAY T MOTOR CO Markley and Oak sts tel BR 5-0186—See page 6 Buyers' Guide and left side lines
DITZ PONTIAC CO 624 Markley tel BR 5-1402—See page 3 Buyers' Guide and back cover
Earle Chet B Inc. DeKalb pike EN Twp
FREED BROS MOTOR CO Inc, Ridge pike Conshohocken, Pa tel TA 8-4100—See page 7 Buyers' Guide and right top lines
Johnny's Sales & Service, River rd Sburg
KELLY BOB Inc (Lincoln-Mercury) 1201 E Main tel BR 2-1600—See page 6 Buyers' Guide and insert and tab at Street Guide
LONDON MOTORS Inc, Chrysler & Plymouth Washington and Markley sts tel BR 5-7525 Used Car Dept 1750 E Main tel BR 5-4402—See page 7 Buyers' Guide
Main Motors 949 E Main
MANN CHARLES W MOTOR CO 600 Markley cor W Marshall st tel BR 5-3580—See page 4 Buyers' Guide and front cover
MYERS MOTOR CO Inc 315 W Main tel BR 5-7937
NORRISTOWN MOTORS Inc 1101 E Main tel BR 2-5545—See page 5 Buyers' Guide and front cover
Penna Car Wholesalers 300 W Elm
SCHEIDT ADAM FORD Inc 1400 W Main tel BR 5-2800—See page 2 Buyers' Guide and left side lines
Shupl Phil ns W Main st Jeffersonville
TEMPLETON LEE MOTOR CO 1416 W Main tel BR 5-5100—See page 8 Buyers' Guide and left side lines

Automobile Driving and Instruction
Norristown Dirving School 1819 W Main J'ville

Automobile Garages
Court House Garage 5 W Penn
NORRISTOWN MOTORS Inc 1101 E Main tel BR 2-5545—See page 5 Buyers' Guide and front cover
Rawn Garage Inc 209 E Main

Automobile Glass
Strawn G rear 42 Jacoby

***Automobile Insurance**
LENHART ELGIN H 52 E Penn tel BR 5-3317—See page 32 Buyers' Guide and left top lines

Automobile Painters
Strawn G rear 42 Jacoby

Automobile Parking
Auto Parks Inc 101 DeKalb
Main St Parking & Auto Service 220 W Main
Norris Parking Center 11 DeKalb

Automobile Renting
Myers Auto Rental Inc 1120 W Main
Norristown Auto Rental Inc 300 W Elm

Automobile Repairing
Anasiewicz John J rear 32 E 4th B'port
Beyer Frank N ns W Main 2 w Potts av J'ville
Bosler J Ralph ws School la J'ville
Bridgeport Garage 414-420 DeKalb B'port
Bud's Garage 620 W Airy
Cascia Albert A 113 Hilltop av Penn Square
Coulston Jas M 2915 Swede rd Penn Sq
DeAngelis P Garage 803-809 E Main
DeCarlo Motors 354 E Oak
DeKalb Auto Service 1082 DeKalb B'port
DeStefano's Garage 8 W Front B'port
DITZ PONTIAC CO 550 George tel BR 5-3600—See page 3 Buyers' Guide and back cover
Fairmount Service Station 225 Pearl
Fatshaw Winfield 441 Forest av J'ville
Forth Hugh, DeKalb pike King Manor UM Twp
FREED BROS MOTOR CO Inc (DeSoto, Plymouth) Ridge pike Conshohocken, Pa tel TA 8-4100—See page 7 Buyers' Guide and right top lines
Gallagher's Garage rear 900 Green B'port
Jack's Garage, Germantown pike EN Twp
KELLY BOB Inc (Lincoln-Mercury) 1201 E Main tel BR 2-1600—See page 6 Buyers' Guide and insert and tab at Street Guide
Lawler Francis F 1401 Ridge rd Blk Horse

Alan Wood COKE
The Modern Domestic Fuel
•
High Carbon
Low Ash
More Heat
Less Waste
•
ALAN WOOD STEEL COMPANY
COKE and CHEMICALS DIVISION
Main Office CONSHOHOCKEN, PA.
Plant SWEDELAND, PA.
PHONE BRoadway 2-4800
•
Other Products
PIG IRON
ORE CONCENTRATES
COAL CHEMICALS
BENZOL
TOLUOL
XYLOL
NAPHTHALENE
SOLVENT NAPHTHA
AMMONIA SULPHATE
TAR ACIDS
TAR BASES
•
Alan Wood COKE

CREDIT BUREAU OF GREATER NORRISTOWN
INVESTIGATIONS — COLLECTIONS
620 DeKALB STREET Phone BRoadway 2-1622

JOHN J. CORSON
REAL ESTATE — INSURANCE
33 W. MAIN STREET Telephone BRoadway 5-8585

Automobile Repairing—Con
MANN CHARLES W MOTOR CO 600 Markley cor W Marshall st tel BR 5-3580—See page 4 Buyers' Guide and front cover
Mitchell John Auto Service 516 Walnut
NORRISTOWN MOTORS Inc 1101 E Main tel BR 2-5545—See page 5 Buyers' Guide and front cover
Salter Ned 612 W Marshall
Sam's Auto Service 1021 Ford B'port
Shakespeare Saml N, Germantown pike EN Twp
Strawn G rear 42 Jacoby
TEMPLETON LEE MOTOR CO 1416 W Main tel BR 5-5100—See page 8 Buyers' Guide and left side lines
Upper Merion Garage, Church rd UM Twp
Williams Wesley es Egypt rd 1 n Trooper rd J'ville
Williamson & Gaynor, Germantown pike EN Twp
Wynn's Garage, Germantown pike EN Twp

Automobile Tag Service
Norristown Auto Tag Service 502 Swede

***Automobile and Truck Owner Lists**
POLK R L & CO 431 Howard Detroit 31, Michigan

Automobile Washing and Polishing
Butler Edw W 427 E Airy

Automobiles
DeSOTO MOTOR CARS (Freed Bros Motor Co Inc, Ridge pike Conshohocken, Pa tel TA 8-4100—See page 7 Buyers' Guide and right top lines
LINCOLN-MERCURY MOTOR CARS (Bob Kelly Inc) 1201 E Main tel BR 2-1600—See page 6 Buyers' Guide and insert and tab at Street Guide
PLYMOUTH MOTOR CARS (Freed Bros Motor Co Inc) Ridge pike Conshohocken, Pa tel TA 8-4100—See page 7 Buyers' Guide and right top lines

***Automotive Statistics**
POLK R L & CO 431 Howard Detroit 31, Michigan

Aviaries
Schuylkill Valley Aviary 522 W Lafayette

***Awnings**
SCHANTZ ELMER R Inc 1528 Stanbridge tel BR 2-3603

***Awnings—Aluminum**
METALCRAFT SALES CO Inc 1443 W Main tel BR 2-7813—See page 56 Buyers' Guide and right side lines

Awnings and Tents
Schantz Elmer R Inc rear 1528 Stanbridge

Bakers—Retail
Borzillo Bakery Inc 373-375 E Main
Dick's Cream Donuts 300 E Main
Morabito Angelo M 1016 Willow
Perfection Bakery 34 W Main, 317 DeKalb, 1816 Markley, 520 W Marshall and 700 W Wash
Perrotto's 550 DeKalb
Swedesburg Bakery 110 Center Sburg

Bakers—Wholesale
Cobb Wm 221 Pearl
Continental Baking Co 257-263 W Main
Southern Biscuit Co 32 DeKalb
Stroehmann Bros Co 757 Kohn

***Bank Directories**
POLK R L & CO 130 4th av N, Nashville 3, Tenn

***Banks**
MONTGOMERY NORRISTOWN BANK AND TRUST COMPANY 1 W Main cor Swede tel BR 5-3100—See page 11 Buyers' Guide, right top lines and front edge
PEOPLES NATIONAL BANK OF NORRISTOWN The 43 E Main tel NO 5-8800 branch locations 6 Egypt rd J'ville tel BR 5-4182 and 420 Germantown pike tel CO 6-4697—See page 14 Buyers' Guide and right side lines
PHILADELPHIA NATIONAL BANK The Montgomery Branch 110 W Main tel BR 5-6700—See page 13 Buyers' Guide and bottom edge

Banks and Trust Companies
BRIDGEPORT NATIONAL BANK DeKalb st cor 4th st B'port tel BR 2-8600—See page 10 Buyers' Guide
MONTGOMERY NORRISTOWN BANK AND TRUST COMPANY 1 W Main cor Swede tel BR 5-3100, branches 25 E Main, 1830 Markley and 510 W Marshall—See page 11 Buyers' Guide, right top lines and front edge
PEOPLES NATIONAL BANK OF NORRISTOWN The 43 E Main tel BR 5-8800 Branch Locations 6 Egypt rd Jeffersonville tel BR 5-4182, 420 Germantown pike tel CO 6-4697—See page 14 Buyers' Guide and right side lines
PHILADELPHIA NATIONAL BANK The Montgomery Branch 110 W Main tel BR 5-6700—See page 13 Buyers' Guide and bottom edge

Barber Shops
Abney Ester 118 E Marshall
Amore Gaspare G 235 E Airy
Anello Thos L 100 Keator av
B & C Barber Shop 310 DeKalb
Bacci Benj 1139 Markley
Bealer Ralph H 615 W Marshall
Bondi Anthony 611 DeKalb
Bono Chas S 205 E Main
Bowman Ivan H 2206 Swede rd Coleston
Byrds Barber Shop 206 E Penn
Carfagno Saml 1247 Ridge rd Blk Horse
Catagnus Jas 337 W Marshall
Catazaro Accursio V 35 Summit Sland UM Twp
Cipriano Salvatore 136 W 2d B'port
Collick Vernon 327 E Basin
Court House Barber Shop 6 W Penn
Daddona Nicholas 420 E Main
Dan's Barber Shop 1969 W Main J'ville
DeJohn Jas 708 Swede
DeSimone Anthony 408 Ford B'port
DiLiberto Michl 243 E Main
Galullo Fred 44 E Oak
Gartin Leo F 808 Green
Gear Thos J 67 W 4th B'port
Giambrone Jas 51 E Main rm 3
Hal's Barber Shop 708 W Lafayette
Holeston Andrew 1102 Green
J G Barber Shop 215 Cherry
Joe's Barber Shop 1008 W Airy
Knasiak Stanley 600 E 4th Sburg
Kratowicz Anthony S 211 E 4th B'port
Lease Jos M rear 770 Germantown pike Ply Valley
Logrip Frank C 211 W Main
M & G Barber Shop 114 W Airy
Maniscalco John J 200 Swede

ESTABLISHED 1886
Building Materials
I. F. MARCH'S SONS
LUMBER — MILLWORK
BOXES AND CRATES NAILED OR IN THE SHOOK
Phone BR 2-0425
Coal
FOURTH and MILL STREETS BRIDGEPORT, PA.

Maniscalco Saml 316 W 4th B'port
Mauceri Alphonso 612 E Marshall
Michael's Barber Shop 272 E Main
Mickey's Barber Shop 1214 Pine
Misciagna Peter 56 E Marshall
North End Barber Shop 1211 Powell
Paciello 100½ E 4th B'port
Parente Marco 528 E Main
Parlor Barber Shop 321 Swede
Pat's Barber Shop 6 E Wood
Penn Norris Barber Shop 607 Swede
Picone Salvatore J 4 E Airy
Pisano Harry J 1103 Powell
Pisano John H 201 Swede
Pisano Paul G 407½ W Marshall
Puleo's Barber Shop 337 E Main
Pupillo Nicholas 605 W Elm
Ritrovato Anthony 66 E 4th B'port
Sam's Barber Shop 222 Chain
Santangelo John 415 DeKalb B'port
Santangelo Jos 300 DeKalb apt 7 B'port
Stine Clarence 556 George
Tom's Barber Shop 366 W Main
Tornambe Anthony 43 E Marshall
Tornetta Lawrence 129 E Penn
Valley Forge Barber Shop 22 E Main
Vargo Andrew J 22 Crooked la B'port
Venezia Giuseppe 601 Walnut
West End Barber Shop 923 W Marshall
Westmar Barber Shop 702 W Marshall

***Bathrooms—Modern**
ROGERS JOS B JR 1953 W Main tel BR 5-4792 and BR 2-9469—See page 39 Buyers' Guide and right side lines

Beauty Shop Equipment and Supplies
Waldman Bill Sales Co 1414 Astor

Beauty Shops
Abney Frances E Mrs 118 E Marshall
Antoinette's Beauty Salon, Old Arch rd EN Twp
Avenue Beauty Shop 554 Haws av
Baker Helen M Mrs 108 W 5th B'port
Beauty Box 326 Cherry
Biddle Anna M Mrs 28 W Airy
Central Beauty Salon 115 W Main rm 210
Charles Jean A Mrs 1224 Harding blvd
Dee's Beauty Shop 113 DeKalb B'port
Design Studio The 313 Haws av
Dolly's Beauty Salon 714 W Marshall
Eleanor's Beauty Shop 930 W Marshall
Ellen's Beauty Shop 40 E 4th B'port
Emily-Kay Beauty Shop 73 E Main
Entenman Caroline Mrs, Germantown pike EN Twp
Farrell Sara A 1010 DeKalb
Feist Helen B Mrs 13 N Wakefield rd J'ville
Florence Beauty Shoppe 51 E Main rm 1
Gallagher Stephanie B Mrs 254 Hurst B'port
Gilda's Beauty Shop 744 Haws av
Greco Anna M Mrs 207 Stanbridge
Guardino Rose Mrs 103 W Wood
Heacock Harling L 332 W Marshall
Heiser Valeria M 553 George
Ida-Pearl Beauty Salon 213 Cherry
Ida's Beauty Shoppe 341 E Main
Jane-E Beauty Shoppe 17 W 4th B'port
Joseph's Hair Styling, Swedesford K of P UM Twp
Josie's Beauty Shop 1066 Powell
Kath-Lee Beauty Salon 64 E Penn
L S Beauty Shop 1081 Powell
Lanza Joan L Mrs 770 Germantown pike Ply Valley
Laura's Beauty Parlor 408 W Main
Lauro & Son 46 E Main
Lee-Dell Beauty Shop 243½ E Main
Lillian's Beauty Salon 1118 Markley
M & M Beauty Salon 625 DeKalb
Madamoiselle Beauty Salon 101 W Brown
Marie's Beauty Salon 421 W Marshall
Marietta Beauty Salon 603 Swede
MarLar Beauty Shop 119 W Airy
Marvel Beauty Shop 27 E Marshall
Mary's Beauty Salon 322 DeKalb
Mary's Beauty Shop 650 E Marshall
Mary's Beauty Shoppe 201 E Wood
McGinley Beauty Shop 201 W 4th B'port
Mimi Salon 123 E Main
Monique Beauty Salon r 1301 Markley
Moore Ella B 41 E Spruce
Norris Beauty Shop 504 Swede
Oak-Chain Beauty Salon 669 Chain
Paramount Beauty Salon 339 W Marshall
Penn Beauty Salon 152 W Main
Rich's Beauty Shop 1012 Willow
Rosalee Beauty Shop rear 421 E Basin
Rose Lucy Beauty Shoppe 358 E Main
Rose's Beauty Salon 333 DeKalb
Scott Mamie 1041 Willow
Skilton Mildred M Mrs 718 W Marshall
Stan-Mar Beauty Shoppe 901 W Marshall
Vogue Beauty Shoppe 802 DeKalb
Wilson Beauty Shop 215 E Basin
Zugay Helen C 1104 W Main

Bedding Mfrs
Norris Bedding Co 811-813 E Main

Beer Distributors
Black Horse Beverage Co rear 1229 Ridge rd Blk Horse
Bridgeport Beverage, Fraley cor Hurst st B'port
Cahill Beverage Co 407 Green B'port
CHICCO BEVERAGE CO 315 Arch tel BR 5-BEER—See page 14 Buyers' Guide and left top lines
Kunda Watson & Sons 705 Wash Sburg
Mirabile Beverage Co 310-328 E Main
Niele Chas H jr 520½ Green
Vet's Beverage Co 226 E Airy

Beverages—Wholesale
CHICCO BEVERAGE CO 315 Arch tel BR 5-BEER—See page 14 Buyers' Guide and left top lines
Vets Beverage Co 226 E Airy

Bicycle Dealers and Repairers
Glass Wm 202 W Main

Billiards and Pool
DiNolfi Salvatore 338 DeKalb B'port
Lenfanti Michl 98 DeKalb B'port

Blasting Materials
Quarrymen's Supplies Co 51 E Main rm 48

Bleachers—Fabrics
Philadelphia Textile Finishers Inc 200 Ford

Blue Printing—Commercial
KERSHNER LLOYD F Inc, W Main and Astor sts tel BR 2-5900—See page 18 Buyers' Guide and left side lines
Kershner Marguerite D, W Main cor Astor st

Blue Prints
Peterman Harry V 51 E Main rm 55

Boarding Houses
Rothenberger Thelma A Mrs 1902 Swede rd Coleston

Boat Builders
Horning I N & Son 942 Jackson

Boiler Mfrs
Mears-Kane-Ofeldt Inc, Church rd UM Twp

PEOPLES NATIONAL BANK
OF NORRISTOWN
"The Doorway to Friendly Service"
JEFFERSONVILLE — KING OF PRUSSIA — WHITEMARSH-PLYMOUTH
MEMBER FEDERAL DEPOSIT INSURANCE CORPORATION

HANSEN BROTHERS NURSERIES INC.
Evergreens
Shrubs
Ground Cover
1 Mile East of King of Prussia
ROUTE 23
Tel. BRoadway 5-3529
Pottery Display
NARBERTH PA.

LLOYD F. KERSHNER INC.
General Building Construction
• Estimating
• Jobbing
Commercial Blue Printing
Photostating
W. MAIN and ASTOR STS.
Tel. BR oadway 2-5900

DANIEL A. SKELLY
REALTOR — INSURATOR
Phone BR oadway 2-2445 530 DeKALB STREET

***Bonds—Fidelity and Surety**
DeMEDIO SAMUEL W 529 Fayette Conshohocken, Pa tels Taylor 8-0911, 8-3650, 8-3651—See page 42 Buyers' Guide and back cover
GLASS SAMUEL M AGENCY 1516 Fayette Conshohocken, Pa tels Taylor 8-1270, 8-2284, 8-1686—See page 43 Buyers' Guide and back bone
KING CECIL C 58 E Penn tel BR 2-0378—See page 44 Buyers' Guide and top stencil
LAW WITHROW R 621 DeKalb tel BR 2-1201—See page 52 Buyers' Guide and right side lines
LENHARDT ELGIN H 52 E Penn tel BR 5-3317—See page 32 Buyers' Guide and left top lines

Bookkeeping Service
"Mail-Me-Monday" of Eastern Pennsylvania Inc 540 Swede

Books—Retail
Clemmer Markley H Rev 19 W Marshall

Bottle Exchanges
Montgomery County Milk Exchange 401 W Elm (bottle dept)

Bottlers—Carbonated Beverages
Capitol Club Bottling Co rear 2102 W Main J'ville
Colonial Bottling Works 348 E Penn
Delta Bottling Works 531 Stanbridge

Bottlers—Mineral Springs and Distilled Water
Valley Forge Springs 1417 W Main J'ville

Bowling Alleys
Norristown Bowling Club 638 Markley
Twentieth Century Bowlers Club 228 W Main

Box Mfrs
Grater-Bodey Co 345 W Lafayette (wooden)
March's I F Sons Co 110 W 4th B'port (wooden)
Norristown Box Co 1150 Markley (paper)

***Boxes and Box Shooks—Wooden and Plywood**
MARCH'S I F SONS 110 W 4th B'port tel BR 2-0425—See page 35 Buyers' Guide, front cover and right top lines

Brewers
SCHEIDT ADAM BREWING CO, W Marshall cor Barbadoes st tel BR 5-6800

Brick Manufacturers
N'town Brick Co 815 Forest av

Bridal Shops
Sa Mar Bridal Shoppe 146 W Marshall

Brokers—Food Products
Leichthammer Frank 629 W Main

***Builders and Developers**
DeMEDIO SAMUEL W 529 Fayette Conshohocken, Pa tels Taylor 8-0911, 8-3650, 8-3651—See page 42 Buyers' Guide and back cover
TORNETTA & CO 832 DeKalb tel BR 5-8775—See page 48 Buyers' Guide and front cover

***Builders' Hardware**
DAUB LLOYD H Inc 130 W 4th B'port tel BR 2-4672 and 106 West Main Norristown tel BR 2-4670—See page 29 Buyers' Guide and back cover

***Building and Loan Associations**
PEOPLES-THRIFT BUILDING & LOAN ASSN office and sec 507 Swede tel BR 2-3690

***Building Materials**
KNEAS W H LUMBER CO Inc 800 E Main tel BR 5-2975—See pages 17, 25 and 34 Buyers' Guide, right top lines and front cover

Building Materials and Supplies
ASKO BUILDING SUPPLY 829 E Main tel BR 2-2290—See page 14 Buyers' Guide and right top lines
Evans B & Bro 306 W Main
Hanco Supply Co 1240 Ridge rd Blk Horse
Kneas W H Lumber Co Inc 800 E Main
MARCH'S I F SONS 110 W 4th cor Mill st B'port tel BR 2-0425—See page 35 Buyers' Guide, front cover and right top lines
NORRIS LUMBER CO Markley and W Lafayette sts tel BR 5-0278—See page 36 Buyers' Guide and right side lines
Solomon A G Co, W Marshall and Markley sts

Buildings—Office and Public
Bar Assn Bldg 100 W Airy
B'port Boro Hall 65 W 4th B'port
Bridgeport Post Office 310 W 4th B'port
Cloud Bldg 506 Swede
Colonial Bldg 139 W Main
Commercial Bldg 73-75 E Main
Court House 400 Swede
Court House Annex 410 Swede
Curren Arcade Annex 50-52 E Penn
Curren Arcade Bldg 51 E Main
Egolf 113 E Main
Eighteen W Airy Office Bldg 18 W Airy
Federal 222 E Airy
Fenton 507 Swede
Fleer 512 Swede
Fornance 325 Swede
Hancock Genl 18 E Penn
Hoover 502 Swede
Kohl 46 E Airy
Masonic Temple 108 W Main
Montgomery County Arcade 29 E Main
Montgomery Norristown Bank & Trust Co 1 W Main and 315 Swede
Norristown Borough Hall 43 E Airy
Norristown Medical Arts 1201 DeKalb
Odd Fellows 228 W Main
Peoples National Bank 41-45 E Main
Post Office 22 E Airy
Schlosser 166 W Main
Shoemaker 501 Swede
Tabak 10 E Main
Union Mutual 509 Swede
United States Federal 22 E Airy
Upper Merion Township Hall 1215 DeKalb King Manor UM Twp
Wildman 109-119 W Main

Burial Vault Mfrs
Colonial Vault Co, Church rd UM Twp

Bus and Coach Lines
Schuylkill Valley Lines Inc 51 E Main rm 41

***Business Brokers**
GARBER MICHAEL G 218 E Airy tels BR 2-3276 and 2-9708—See page 51 Buyers' Guide and left top lines
KING CECIL C 58 East Penn tel BR 2-0378—See page 44 Buyers' Guide and top stencil
TORNETTA & CO 832 DeKalb tel BR 5-8775—See page 48 Buyers' Guide and front cover

SYLVIA EVANS
Addressing and Mailing Service
Mimeographing
Vari-Type Composition
42 E. AIRY ST.
Phone BR oadway 5-8452

D. M. YOST CO.
Family Department Store Since 1862
MAIN and DeKALB STREETS Tel. BR oadway 2-3800

Business Machines
Collins Business Machines Inc 417 DeKalb
Monroe Calculating Machine Co 325 Cherry
Montgomery Office Equipment Co 14 W Airy
Remington Rand Inc 22 W Airy
Wick & Rouillot 110 W Airy

***Butter and Egg Dealers—Retail**
LEVENGOOD DAIRIES 199 W Spruce cor Cherry st tel BR 5-3555—See page 19 Buyers' Guide

Cabinet Makers
Cirafisi Chas 910 Arch
MOSER BROS Inc 3d cor Green st Bridgeport tel BR 2-1045—See page 15 Buyers' Guide
MOSER J D JR rear 2011 W Main tel BR 5-7326—See page 33 Buyers' Guide
Taylor Hal E 217-219 Pearl

Canners
Mancini Foods Inc, Church rd UM Twp

Carpenters—Job
Beecher Myers C 1409 Arch
DeSimone Domenico 722 Sandy
Zummo Jas 538 Green

Carpet Layers
Boone Carpet Service 229 Oxford cir J'ville

Carpets, Rugs and Floor Coverings—Retail
Amber of Norristown Inc 226 W Main
Antonelli A A Floor Coverings 422 E Main
Batdorf Frank Home Decorator 204 DeKalb
Boy's Linoleum Store The 136 W Main
Girvan Linoleum Shop 2803 Swede rd EN Twp
Mingo Bros 421 Jefferson Sburg
Royal Tile Co 270 E Main

***Carpets, Rugs, Linoleums and Tile Floors—Retail**
BATDORF FRANK 204 DeKalb tel BR 2-7825—See page 24 Buyers' Guide and right top lines

Cash Registers—Dealers
Boesenbergs Cash Register Service 239 Germantown pike EN Twp

Cash Registers—Mfrs
National Cash Register Co sls ofc 413 W Main

Caterers
Jones & Blackiston 301 E Marshall
Star's Restaurant & Caterer 309 DeKalb

Cemeteries
Hebrew Cemetery 340 Fairfield rd Blk Horse
Montgomery Cemetery 1 Hartranft av
NORRIS CITY CEMETERY CO office 33 W Main tel BR 5-8585 (located Norris City lane, East Norriton Township)
RIVERSIDE CEMETERY S Montgomery av tel BR 2-0473
StAugustine's Cemetery, DeKalb pk King Manor UM Twp
StJohn's Cemetery 20 E Marshall
StPatrick's Cemetery 2400 DeKalb Coleston
Valley Forge Memorial Gardens Cemetery, Montgomery av K of P UM Twp

***Cheese—Cottage—Mfrs**
NELSON DAIRIES 1920 W Marshall tel BR 2-0406—See page 19 Buyers' Guide and left top lines

Cheese Mfrs
Granese M I Co 202 Walnut
Granese Michl 401 E Lafayette
Lapore Jos 547 E Main

Chemicals—Wholesale
Cardox Corp 105 Barbadoes

Chemists—Mfg
Dill Co The 599 W Wash

Chiropodists
Beck Harry A 1322 Powell
Fagan Simon M 73 E Main
Finley Edith V 315 Swede rm 411
Keirsey Walter H 52 Liberty av J'ville
Levin V Herbert 203 DeKalb
Sampsell Laura Y Mrs 632 Noble
Segal Irving 514 W Marshall
Wiedenmyer Wm R 166 W Main

Chiropractors
Amonson Emma L Mrs 922 W Marshall
Christy J Raymond jr 1026 W Main
Hower Robt O 527 Swede

Church Goods
Clemmer Markley H Rev 19 W Marshall

Churches
A M E
Ebenezer A U M E 234 E Spruce
MtZion 1312 Willow
Baptist
Calvary 801 W Marshall
First 425 Swede
First 334 W 4th B'port
Macedonia 1036 Green
New Hope 206 E Oak
Siloam 1331 Willow
Christian Science
First Church of Christ Scientist 122 Haws av
First Church of the Brethren 524 Barbadoes
Episcopal
All Saints Protestant 543 Haws av
Christ Old Swedes 740 River rd Sburg
Saint Augustine's 1208 Green
StJohn's 23 E Airy
Evangelical
Bethany 600 Swede
Evangelical Lutheran
Evangelical Lutheran Church of the Trinity 407 DeKalb
Grace 506 Haws av
Greek Catholic
Sts Peter & Paul Ukranian 550 Hurst
Lutheran
StPaul's 10 Hancock av Coleston
Mennonite
First 25 W Marshall
Methodist
Asbury 1443 Pine
Haws Avenue 571 Haws av
Presbyterian
Central 311 Stanbridge
First 500 DeKalb
First 517 DeKalb B'port
Jeffersonville 1921 W Main J'ville
Presbyterian Redeemer 535 E Marshall
Reformed
Reformed Church of the Ascension 20 E Airy
Roman Catholic
Holy Saviour 409 E Main
Our Lady of MtCarmel 460 Fairfield rd Blk Horse
Our Lady of MtCarmel 500 Ford B'port
Our Mother of Sorrows 421 Coates B'port

TEL. BR 5-0278
NORRIS LUMBER CO.
Lumber

SANDLER'S
Est. 45 Years
Wallpapers
Nationally Advertised Paints
PHONE BR oadway 5-5575
Corner CHERRY and PENN STS.

ADAM SCHEIDT FORD INC.
FORD Sales and Service
Phone BRoadway 5-2800
1400 W. MAIN ST.

NELSON DAIRIES, Inc.
MILK CREAM
DAIRY PRODUCTS EGGS
1920 W. MARSHALL ST. Tel. BR 2-0406 NORRISTOWN

Churches—Con
Sacred Heart 110 Jefferson Sburg
StAugustine's 466 Ford B'port
StFrancis 625 Buttonwood
StPatrick's 702 DeKalb
Miscellaneous
Bible Testimony 1225 Pine
Calvary Gospel Tabernacle 228 W Main
Church of God 331 E Wood
Church of The Living God 2112 Rahway av, E Norriton Twp
Church of the Nazarene 127 W Freedley
Friends Meeting House 828 Swede
Holy Church of The Living God 519 Moore
House of Prayer 801 E Airy
Italian Christian 518 Green
Mennonite Gospel Mission 130-134 W 2d B'port
Penn Square Community, Hillcrest av Penn Square
Pentecostal Church of God 16 W Marshall
Schwenkfelder 610 George
Seventh Day Adventist 805 Haws av
Swedeland Union Chapel ss Flint Hill rd Sland
Trinity Evangelical & Reformed Church 1 W Elm
Zion Hill Holiness 530 Cherry

Cigar Mfrs
Russo Jos 606 Green

Cigars and Tobacco—Retail
Banham Albert L 131 W Main
Discianni Jos 258 E Main
Kelly John F 315 Swede
Luke's 2 E Main
PHILADELPHIA TOBACCO STORE The 104 E Main tel BR 2-0443

Cigars and Tobacco—Wholesale
Glenside Wholesale Co 346 W Main
Ridge Wholesale Co rear 1206 Ridge rd Blk Horse

***City Directory Libraries**
CITY DIRECTORY LIBRARY, Chamber of Commerce 38 Curren Arcade tel BR 5-6178

***City Directory Publishers**
POLK R L & CO 179 Lincoln, Boston 11, Mass

Cleaners and Dyers
Bonded Cleaners 555 Chain
Colonial Cleaners 152 W Main
Crown Tailors 306 E Main
Della's Dry Cleaners 710 W Lafayette
Dipper's Cleaners & Dyers 527 E Main
Family Cleaners 324 Green
Fleetwood Cleaners 772 Germantown pike Ply Valley
Fred's Tailoring & Cleaners 333 DeKalb
Giangulio Rose M Mrs 210 E 4th B'port
Gray's Dry Cleaning Serv 533 Kohn
Johnson's Cleaners 312 Cherry
Leeds Robt W Co 525 W Marshall
Lincoln Cleaners & Tailors 410 Barbadoes
M & D CLEANERS 266 E Main tel BR 2-2288 —See page 16 Buyers' Guide and back cover
Marcelli Dry Cleaning Service 418 E Main
Montgomery Cleaners 1220 Powell
Norris Cleaners & Dyers ns W Main st J'ville
On Time Cleaners & Dyers basement 1042 W Airy and 518 DeKalb B'port
Orange Cleaners 1810-12 Markley
Peoples Cleaners & Dyers 573-5 E Main
Roland Cleaners & Dyers 135 W 4th B'port
Roth Cleaning & Dyeing Co 542 Swede
Sanitary Cleaners-Furriers 204 W Main and 507 W Marshall
SCHAFER'S DRY CLEANERS & LAUNDERERS 326 W Marshall tel BR 2-5280
Shafer's Dry Cleaners & Launderers 324 W Marshall
Shamrock Cleaners 525 Hurst B'port
Solomon D & Son 238 E Penn
Speed-E-Cleaners Inc 1000 W Wash, 1834 Markley, 820 DeKalb, 312 W Poplar and Logan sq
Stivaletti's Dry Cleaners 346 School la Blk Horse
Sun Cleaners 300 E Marshall

Clergymen
Anderson Lyle Allen jr 105 Liberty av J'ville
Atkinson Harold 1216 W Airy
Attenborough Albert 740 River rd Sburg
Barr Philip (RC) 714 DeKalb
Baublitz Claude R (Evan Luth) 504 Haws av
Buttimer Thos A (Meth) 565 Haws av
Buxton Sydney E (Evangelical) 11 E Marshall
Caine S Atmore (Episc) 1206 Green
Clemmer Markley H (Mennonite) 21 W Marshall
Corum Jesse M jr (Presby) 1711 DeKalb
Delia Geo (RC) 407 E Main
Dougherty Geo J (RC) 600 Hamilton
Ellis Edw (AME) 225 W Spruce
Everhart Wm L (Presby) 1925 W Main J'ville
Faison Bernilee (Bapt) 204 E Oak
Flothmeier Fred W (Luth) 322 W Johnson hwy Coleston
Fry John (interdenominational) 2817 Swede rd EN Twp
Gottschall Robt J (Schwenkfelder) 1021 W Marshall
Graham Thos G (RC) 460 Ford B'port
Granna Martin (RC) 504 Holstein B'port
Grantham John J 418 Cherry
Griffiths W Everett (Bapt) 2000 3d Coleston
Hammond Anthony D (Ebenezer A U M P) 214 E Spruce
Hass Herbert E (Seventh Day Adventist) 55 Prince Frederick UM Twp
Horne Robt Earle (Evangelical Luth) 415 DeKalb
Hudson Roland O (Bapt) 813 W Marshall
Iannucci Edw L (RC) 502 Ford B'port
Jansen Waldemar (Episc) 1628 Juniper
Jones Mathew (AME) 1216 Locust
Kamsler Harold M (Jewish) 1520 Juniper
Keeney Jas P (RC) 1719 Powell
Kelly Jas J (RC) 460 Ford B'port
Kidd Saml E (Luth) 12 Centre av J'ville
Kurtz Melvin A (Luth) 754 Stanbridge
Lanigan Wm H (Episc) Johnson rd Ply Twp
Lanni Michl (RC) 407 E Main
Lippy J Edmund (Evangelical and Reformed) 1009 W Marshall
Long Wilmer H (Reformed) 917 Swede
Lonsinger Jesse R (Presby) 515 DeKalb B'port
Lyons Jos G (RC) 714 DeKalb
MacMillan Robt F (Bapt) 19 Lawnton rd De-Kalb Manor
Marek Michl (RC) 619 E 4th Sburg
McCarron Chas L (RC) 714 DeKalb
McEnery Jas N (RC) 460 Ford B'port
McGovern Chas J (RC) 600 Hamilton
McLaughlin Patk J (RC) 600 Hamilton
Megna Jos (RC) 504 Ford (B'port)
Mellinger Clyde L (Presby) 625 Noble
Nowlin Wm A (Bapt) 1223 Willow
Paine R Maxwell (Reformed) 118 W Formance
Peterkin Frank B (Bapt) 1034 Green
Rauseo Francis J (RC) 407 E Main

FEDER'S INC.
Exclusive With MANY OF THE TOP DESIGNERS OF AMERICA
Women's Apparel
77 E. MAIN
TEL. BRoadway 2-3405

W. H. KNEAS LUMBER CO., Inc.
Lumber — Millwork — Coal — Fuel Oil
Telephone BRoadway 5-2975 800 E. MAIN STREET

Reddick Lillian Mrs (Misc) 337 E Lafayette
Scapellati Cyrus J (Presby) 721 High
Sheremeta Basil O (Greek Catholic) 519 Union av B'port
Sokol Francis P (RC) 619 E 4th Sburg
Stefkovic Jos (RC) 407 E Main
Taylor Robt N 532 Cherry
Thompson Edw J (RC) 600 Hamilton
Tomko Jos C (RC) 504 Holstein (B'port)
Veneziale Antimo U (RC) 502 Ford B'port
Walker John H (Bapt) Valley Forge rd Belmont Ter UM Twp
Watterson Peter F (Episc) 27 E Airy
Whitby C Ross (Meth) 1441 Pine
Wickersham Geo W (PE) 535 Haws av
Williams Chester M (Nazarene) 115 W Freedley

Clinics
Cerebral Palsy Clinic 559 Noble
Child Health Center 1102 Powell
State Chest Clinic 1102 Powell
State Pneumotherapy Clinic 1102 Powell

Clothing—Children's and Infants'—Retail
Cinderella Kiddie Shop 26 W Main
Cooper's Children's Center 113 W Main
Corn's Kiddie Shop 140 W Main
Corner Shop The 101 E Main
DeKalb Boy's Shop 534 DeKalb
Fliegelman Kiddie Center 114 E Main
Jerri-Jane Tots to Teen 51 E Main
Joy Kiddie Shop 46 E Main
Kiddie Towne Shop 1820 Markley
Lawler's Shoes 408½-410 DeKalb
Lewis Babyland 601-603 W Marshall
Marshall Shoppe 406 W Marshall
Santangelo Lena 309 E Marshall

Clothing—Men's—Retail
ADAMS CLOTHES 2 W Main tel NO 8-2280
ARENA J B Main and Cherry sts tel BR 5-7730—See page B and left top lines
Crane's Clothes 20 W Main
Gilbert Store 132 W Main
Gilbert's Clothes Inc 100 W Main
Pagel's Clothing Inc 36 E Main
Ronson Jan 222 E Main
Schnably's Union Store 37 E Main

Clothing—Used
Salvation Army Store 58 E Marshall

Clothing—Women's—Retail
Bright Jean 617 DeKalb
FEDER'S Inc 77 E Main tel BR 2-3405—See page 59 Buyers' Guide and left side lines
Novell's Inc 54 E Main
Ronson Jan 222 E Main
Schnably's Union Store 37 E Main
Teen Towne 73 E Main

***Clothing Dealers—Ladies'—Retail**
FEDER'S Inc 77 E Main tel BR 2-3405—See page 59 Buyers' Guide and left side lines

***Clothing Dealers—Men's, Women's & Children's—Retail**
BLOCK B E & BROS Inc 11-25 W Main tel BR 5-8700—See page 20 Buyers' Guide and right side lines

Clothing Mfrs—Men's
Bridgeport Pants Co 34 W 4th B'port
Freeman H & Son Inc Maris nr Marshall st
Sun Clothes Inc 10 DeKalb

Clothing Mfrs—Women's
Norristown Dress Co 616 Corson

Clubs—Athletic
Central Athletic Club 308 E Main
MtCarmel Sport Club 1210 Ridge rd Blk Horse

Clubs—Auto
Automobile Club of Phila AAA 421 DeKalb
Keystone Automobile Club 547 Swede

Clubs—Civic
American Business Club of East Norriton meet Peacock Gardens Restaurant
American Business Club of Norristown 22 E Main
Colony Club of Norristown (sec res) Oaks
Exchange Club of Norristown meet Bungalow Inn, W Main st J'ville
Jewish Women's League (sec res) 112 E Main
Junior Civic Club (sec res) 1804 W Main J'ville
Kiwanis Club of Norristown 22 E Main
Lions Club of B'port-Upper Merion sec res 512 E Rambo B'port
Lions Club of Norristown meet Plymouth Country Club Sandy Hill rd Curren Ter
Lions Club of W Norriton meet Bungalow Inn, W Main st J'ville
Norristown Community Concert Assn (pres res) 1427 Powell
Norristown Garden Club (sec res) 1729 Powell
Rotary Club of Norristown meet Plymouth Country Club Sandy Hill rd Curren Ter
W Norriton Lions Club ns w Main 1 w Potts av J'ville
Women's Club of W Norriton (sec res) 57 N Schuylkill av J'ville

Clubs—Country
Plymouth Country Club, Sandy Hill rd Curren Ter

Clubs—Social
American Citizen Club 340 Jefferson Sburg
American Legion Home Assn 907 DeKalb
Business & Professional Women's Club of Norristown meet StJohn's Parish House 510 Church
Coates Wafer Post Home Assn 105-111 DeKalb B'port
Eagles Home Assn 209 Swede
Elk's Home 700 W Main
Foreign Service Home Inc 600 W Main
German Maennerchor 36 E Penn
L A M Home Assn 329 E Main
Maria S S Citizens Club 500 East Marshall
Moose Home 624 W Main
Mutual Beneficial Assn 415 Green
Norristown Club 61½ E Main
Norristown Homing Club 719 Maple al
Oberdan Society 537 Green
Octave Club 1406 Plymouth blvd Curren Ter
Polonia Assn 719 Tose Sburg
San Salvatore Society 410 Holstein B'port
Silicia Home Assn, E Airy st
Societa Di M S Maria S S del Soccorso de Sciacca 500 E Marshall
Soroptimist Club meet StJohn's Parish House 510 Church
Ukrainian-American Citizens Club 494 Ford B'port
Women's Club of Jeffersonville 1846 W Main J'ville
Y Men's Club 41 E Airy

***Coal Chemicals**
ALAN WOOD STEEL COMPANY COKE AND CHEMICALS DIVISION main office Conshohocken, Pa plant Swedeland, Pa tel BRoadway 2-4800—See page A and right side lines

LYLBURN H. STEELE
Real Estate
NATIONAL ASSOCIATION OF REAL ESTATE BOARDS REALTORS
Insurance
414 DeKALB ST.
TEL. BRoadway 2-7022
SEE PAGE 53 BUYERS' GUIDE

McCOY'S
Pianos
Music School
Home Appliances
Television
408 DeKALB ST.
Norristown Pa.
Tel. BRoadway 2-2323

SIMPSON BROS.
ESTABLISHED 1895
SEEDS — FEED — GRAIN — FERTILIZERS
Poultry, Dairy and Garden Supplies
204 W. MARSHALL STREET Tel. BR oadway 2-1265

GRISDALE & RILEY
NORRISTOWN HEAT & FUEL CO.
FUEL OIL — OIL BURNER SERVICE
SALES and INSTALLATION
1008 ARCH ST. (Rear) Phone BR oadway 2-7052

BAER'S
Westinghouse
Home
Appliances
Television
Floor Covering
Venetian Blinds
Plastic Wall Tile
120 E. MAIN ST.
Tel. BR oadway 2-1283

Coal Dealers—Retail
ALAN WOOD STEEL COMPANY COKE AND CHEMICALS DIVISION main office Conshohocken, Pa plant Swedeland, Pa tel BRoadway 2-4800—See page A and right side lines
Althouse Earl F 100 Barbadoes
Bateman H and Sons 1530 Stanbridge
Clemson Coal Co 741 Forest av J'ville
Davis John L jr 401 W Elm
Doran Wm F Estate 304 E Main
Eisenmanns Coal Yard, Germantown pike EN Twp
Evans B & Bro 306 W Main
Fisher Clayton A 564 Stanbridge
Keen Wm M Estate 355 W Main
KNEAS W H LUMBER CO Inc 800 E Main tel BR 5-2975—See pages 17, 25 and 34 Buyers' Guide, front cover and right top lines
MARCH'S I F SONS 110 W 4th cor Mill st B'port tel BR 2-0425—See page 35 Buyers' Guide, front cover and right top lines
Metzger Ariel D Inc 318 Buttonwood
Nocton John J & Son ofc 201 Swede yard Markley cor W Wash st
SCHALL COAL CO The George and Sterigere sts tel BR 5-0725
SHANNON COAL CO 43 W 4th tel BR 5-3953—See pages 17 and 26 Buyers' Guide and right side lines
Solomon A G Co, W Marshall and Markley sts

Coal Dealers—Venders
Baranick Geo J 417 Bush B'port

***Coke—Foundry, Industrial and Domestic**
ALAN WOOD STEEL COMPANY COKE AND CHEMICALS DIVISION main office Conshohocken, Pa plant Swedeland, Pa tel BRoadway 2-4800—See page A and right side lines

***Coke Dealers—Retail**
SHANNON COAL CO 43 W 4th Bridgeport tel BR 5-3953—See pages 17 and 26 Buyers' Guide and right side lines

***Collection Agencies**
CREDIT BUREAU OF GREATER NORRISTOWN 620 DeKalb tel BR 2-1622—See page 18 Buyers' Guide and left side lines

Collections
Norristown Adjustment Service 51 E Main rm 42

Concrete—Ready Mixed
Commercial Concrete Co 1222 Powell
Dyer John T Quarry Co 1401 DeKalb King Manor UM Twp

Concrete Products—Mfrs
Ellis Concrete Products Co Inc, Henderson rd and Penna tpk UM Twp
Howell E R Concrete Products, Henderson rd UM Twp

Confectionery—Retail
Bean Doris M 416 W Marshall
Beck's Ice Cream Shop 638½ Astor
Betty Kent Candy Shop 1804 Markley
Borzillo Jos 332 Green
Custer J Ralph 606-608 W Marshall
Ernie's 350 W Main
Fanny Farmer Candy Shop 80½ E Main
Goodie's Luncheonette 1505 Powell
Greger Harry 912 W Wash
Herbison's Sweet Shop 1037 W Airy
Horton Chas W 327 DeKalb
Hunter Nettie Mrs 1050 Willow
Illingworth John D 1300 Powell
Jules Sweet Shop 1101 Powell
Lyon's Confectionery 501 Stanbridge
Miller's Ice Cream & Candy 722-724 W Marshall
Olkes Jacob 1226 Markley
Spring's Sweet Shop 547 DeKalb
Tom's Candy Store 510 E Main

Confectionery—Wholesale
Baker Paul W 1503 Arch
Banham A L Wholesale Co 275 E Main
Bibbo Patk 100½ DeKalb B'port
Glenside Wholesale Co 346 W Main
Martino Candy Co 1257 Swede
Middleton Arth P rear 526 Buttonwood

***Confidential Services**
CREDIT BUREAU OF GREATER NORRISTOWN 620 DeKalb tel BR 2-1622—See page 18 Buyers' Guide and left side lines

Contractors—Bldg—Genl
Aldan Construction Co 319 DeKalb
Berkes Philip A 404 Coolidge blvd
Borchers Harry L 1139 Markley
Caprio Ralph J jr 1414 W Marshall J'ville
Carlin Robt J 1206 Powell
Ciccoli Louis 120 W Elm
Ciociola Amerigo R 951 E Main
Cox Lester L 224 Orchard la Penn Sq Village
Custer Geo C 1830 W Main J'ville
Cusumano Alfonso 306 W Logan
Cusumano Chas 1047 Powell
Czop Walter C 2026 Juniata rd J'ville
Erb Harry C Inc, Church rd UM Twp
Ewing Richd L 574 Kohn
Frost Construction Co 200 DeKalb
Gennone Richd A 3011 Swede rd Penn Sq
Kershner Lloyd F 1 E Brown
KERSHNER LLOYD F Inc, W Main and Astor sts tel BR 2-5900—See page 18 Buyers' Guide and left side lines
Kutz Earl R 51 E Main rm 9
Lafayette Construction Co 319 DeKalb
Lafferty Burns 1022 W Main
Lawler John F 27 E Fornance
Marlan Co 209-211 Cherry
Marshall Homes Co 319 DeKalb
O'Neil Jack and Son 1637 Willow
Reiff Danl L S Schuylkill av J'ville
Ricciola & Cione 231 Francis av Coleston
Riccioli Cosmo 1103 Willow
Russell Wm F 310 W Brown
Suburban Constn Co 319 DeKalb
Walker Albert W 20 W Freedley

Contractors—Carpenter
Beener Henry J 414 W Fornance
Calabrese Jos 622 E Marshall
Clyde Ernest G C 645 Chain
Cook Thos R 1419 Powell
Diamond Frank 224 W Roberts
Foley Jas J 54 N Montgomery av J'ville
King Gorodn S 109 W 4th B'port
Peters Wm J 36 Potts av
Phifer Frank C 123 Lincoln ter J'ville
Piantone Louis P 338 DeKalb B'port
Pierson Raymond H 58 N Montgomery av J'ville
Proietto Wm D 312 Grove B'port
Rameo M Kurtz 158 N Whitehall rd J'ville
Rehrer Robt E 537 Hamilton
Roncace Sylvio F 365 E Main
Shearer Warren A 1440 Willow
Vagnoni Wm 833 Grove B'port
Vagnoni Wm A jr 463 Stanbridge
Wager Wm F 1123 Swede

INSURANCE
REAL ESTATE
MORTGAGES
LYMAN A.
KRATZ
ROBERT L. KRATZ, Broker
Tel.
BR oadway
2-0663
7 E. AIRY ST.

Wood John R 16 Kingwood rd K of P UM Twp

Contractors—Concrete
Fisher John B, N Whitehall rd EN Twp
Heffelfinger Harry W 34 Stanbridge
Munday Michl F 140 Egypt rd J'ville
Pulcini Bros 728 Sandy

***Contractors—Construction**
KERSHNER LLOYD F Inc, W Main and Astor sts tel BR 2-5900—See page 18 Buyers' Guide and left side lines

Contractors—Excavating and Grading
Cline Grading Co 200 Cherry
Cottone Chas A 919 Stanbridge
Denner Robt A 1850 W Marshall J'ville
Doran John F, Germantown pike EN Twp
Fabrizio Jos J 10 Fraley B'port
Vagnoni Brothers 1518 Sterigere J'ville

Contractors—Floor Surfacing
Borrelli Nicola 526 E Main
Volpe Gerald N 354 E Penn

Contractors—Mason
DeRosato Nicholas L 616 W Marshall
Guardinos Brick Pointing Co 103 W Wood
McDaniel Geo S 709 Astor
Padel Mason Contractors Inc 105 E 4th B'port
Reese Harry 411 Depot B'port
Salvo Thos C 418 E Oak
Smith John 373 Manor av Blk Horse
Veno Ervin 815 Swede
Volpe Ernest 1221 Ridge rd Blk Horse
Volpicelli Dominic J 1440 Markley

Contractors—Plastering
Belcco Dominico 141 W Airy
Blockson Chas E 1100 Green
Drago Jos & Son 1610 Markley
Guarino Gus 429 Moore
Hadrick Joe & Sons 14 W Oak
Janifer Wm 351 E Chestnut
McCoy Ralph N 37 Egypt rd J'ville
Spera Louis & Son ns Spera la J'ville

Contractors—Road
Cottone Jas V 633 Moore
Faulkner Thos W jr 504 Evergreen av Penn Square
Rhoad Paving & Construction Co Inc 306 W Main
Watty Jas P 1039 Green

Convents
Holy Saviour Convent 370 E Airy
Mother of Our Sorrows Convent 510 Holstein B'port
Our Lady of MtCarmel 19 W 6th B'port
Sacred Heart Convent 106 Jefferson Sburg
StAugustine's Convent 521 Bush B'port
StJoseph's Protectory 465 E Main
StPatrick's Convent 630 DeKalb
Sisters of StJoseph, Buttonwood st
Sisters of the Immaculate Heart of Mary 521 Bush

Conveying Systems
Vacuum Conveyor Co Inc 51 E Main rm 50

Corset Mfrs
True Form Corset Co Inc 525 W Marshall

Corsetieres
Delaney's Corset Shop 404 W Marshall
Rugh Eliz K Mrs 1014 W Main
Seaman Erma I Mrs 1320 Harding blvd

Cotton Batting and Wadding Mfrs
Ace Bating Co Inc, Church rd UM Twp

***Counter and Bar Tops**
MOSER BROS Inc (Formica, Textolite and Micarta) 3d cor Green Bridgeport tel BR 2-1045—See page 15 Buyers' Guide

***Creameries**
NELSON DAIRIES 1920 W Marshall tel BR 2-0406—See page 19 Buyers' Guide and left top lines

***Credit Bureaus**
CREDIT BUREAU OF GREATER NORRISTOWN 620 DeKalb tel BR 2-1622—See page 18 Buyers' Guide and left side lines

Credit Reporting Agencies
Credit Bureau of Greater Norristown 620 DeKalb
Credit Bureau of Montgomery County 51 E Main rm 33

Dairies
LEVENGOOD DAIRIES 199 W Spruce cor Cherry tel BR 5-3555—See page 19 Buyers' Guide
NELSON DAIRIES Inc 1920 W Marshall tel BR 2-0406—See page 19 Buyers' Guide and left top lines

Dairy Products
Casselberry A H 503 DeKalb
LEVENGOOD DAIRIES 199 W Spruce cor Cherry st tel BR 5-3555—See page 19 Buyers' Guide
Myers Abram H 503 DeKalb

Dairy Supplies and Equipment—Dealers
SIMPSON BROS 204 W Marshall tel BR 2-1265—See page 23 Buyers' Guide and left top lines

Dancing Teachers
Dansarts Studio 801 W Main
Dolores Dance Studio 343 E Main
Doris School of Dancing 2 E Main
Norristown Dance Center 711 DeKalb
Peg's School of Dancing 211 DeKalb B'port
Shaw Sally Gregor Mrs 618 DeKalb
West Main School of Dancing 1846 W Main J'ville

Delicatessen—Retail
Arena's Delicatessen 248 W Main
Butch's Delicatessen 203 Cherry
Frank's Self Service Delicatessen 701 Haws av
Helman Frank L 112 W Airy
Oscar's Midget Market 1132 W Main
Penn Square Delicatessen, Germantown pike Penn Sq EN Twp
Reese's Delicatessen 310 Cherry
Seymour's 112 E Main
Smith's Delicatessen 512 W Marshall
Wismer Amos S 503 DeKalb
Young's Delicatessen 503 DeKalb

Dental Laboratories
Doctors Dental Service 116 W Airy
Hall-Mark Dental Laboratory 510 W Marshall
Norris Dental Laboratory 15 W 2d B'port
Pinjak Dental Laby 364 W Main

Dentists
Arcara Frank R 54 E Penn
Archinow Irving 1401 DeKalb
Axelrod Wm H 805 W Main

TAXI
RADIO TAXI
BR oadway 2-1718
RADIO TAXI
BR oadway 2-1718

HANDLING REAL ESTATE SINCE 1917
GILBERT J. FARRINGTON, Jr.
REALTOR
INSURANCE — BONDS — MORTGAGES
236 W. MAIN ST. Tels. BR 5-9730 and BR 2-7828

LEE TEMPLETON MOTOR CO.
DeSoto — Plymouth
Sales and Service
"Oldest Automobile Dealer in Montgomery County"
1416 W. MAIN ST.
Tel. BR oadway 5-5100

FREE HOME DELIVERIES
CHICCO Beverage Company
TELS. BR 5-BEER and BR 2-BEER

Dentists—Con

Benia Danl R 1823 W Main J'ville
Berkman Herbert 310 DeKalb
Capone Gennaro A 614 DeKalb
Cartun Albert 225 DeKalb
Check Thos M 228 Bryans rd Penn Sq Village
Cohen Morton 1009 W Main
Cohen Simon G 526-28 DeKalb
Crisci C A 56 E Penn
Davis Marvin 14 E Main
DiRenzo Anthony B 1320 W Main
Donahue Jos F 816 DeKalb
Fischhoff Emanuel 310 DeKalb
Fishman Reuben W 550 Haws av
Flad Danl L 1103 W Main
Frost Manuel 601 W Main
Galullo Albert A 1043 DeKalb
Gerson Irving V 519 Swede
Gibbons Edw J 400 DeKalb B'port
Greenbaum Robt M 800 Germantown pike Ply Valley
Greene Frank I 115 W Main rm 208
Greenfield Albert M 708 W Marshall
Hallman Harry W 2000 Swede rd Coleston
Haskins John F 500 Haws av
Hewitt Sherwood J 617 W Marshall
Kuby Aaron 510 W Marshall
Ladov Abr 150 W Main
Laws Jos L 539 Arch
Layton Irving B 37 E Main
Lipkowitz Frank 35 E Main
Martin Bertram J jr 508 DeKalb B'port
Neiman Kenneth E 319 Swede
Nigro Ralph E 1339 DeKalb
Nyce S Lehman 315 Swede rm 309
Pierson Raymond H jr 1024 W Marshall
Puleo Vincent J 827 DeKalb
Ritrovato Ralph A 306 E 4th B'port
Rosenman Henry M 44 E Main
Ross Israel 10 E Main
Ruane Jos J 1000 W Marshall
Sablosky Mark J 34 W Main
Saull Sidney 400 DeKalb
Schwartz Burton 1507 Powell
Shattuck Geo E 18 Orchard la J'ville
Sisca Gabriel A 333 DeKalb
Skelly Danl A jr 717 W Marshall
Ventura Alfonso L 1201 DeKalb
Weiss Saml 312 DeKalb B'port
Wenof Irving J 510 W Marshall
Winters O Wilson 51 E Main rm 28
Woodiand Horace S 319 Swede
Ziegler Wm D 315 Swede rm 409

Department Stores

BLOCK B E & BROS Inc 11-25 W Main tel BR 5-8700—See page 20 Buyers' Guide and right side lines
CHATLINS, Main and Mill sts tel BR 5-2000 See page 21 Buyers' Guide and left top lines
DeJohn Chas 3 W 4th B'port
Martin's Dept Store 262 E Main
SEARS, ROEBUCK & CO 1880 Markley tel BR 9-1000
YOST D M CO cor Main and DeKalb sts tel BR 2-3800—See page 21 Buyers' Guide and right top lines

Department Stores—5c to $1.00

Grant W T Co 58 E Main
Kresge S S Co 64 E Main
Spillane J F 5c to $1.00 Stores 504 W Marshall, 1352 Powell, 118-120 Holstein B'port and 1975 W Main J'ville
Woolworth F W Co 1860 Markley and 70 E Main

Detective Agencies

Mullin Detective Bureau 515 Swede

***Detective Bureau**

MULLIN RETECTIVE BUREAU 515 Swede tel BR 2-8485

Diamonds and Precious Stones

SNYDER ROBERT J 12 E Main tel BR 5-2961 See page 33 Buyers' Guide and right side lines

Diaper Supply Service

Hidy Didy Diaper Serv 50 Buttonwood

***Direct Mail Advertising**

POLK R L & CO Inc 431 Howard, Detroit 31, Michigan

***Directory Publishers**

POLK R L & CO 179 Lincoln, Boston 11, Mass

Doll Hospitals

Doll Hospital The 249 E Main

***Doors—Aluminum**

METALCRAFT SALES CO Inc 1443 W Main tel BR 2-7813—See page 56 Buyers' Guide and right side lines

Dress Shops

Fenimore Helen Y 2239 DeKalb pike Coleston

Dressmakers

Brower Mary F 212 Summit
Conners Margt E 918 Arch
Dotts Naomi 638 Noble
Forsyth E Virginia 50 E Marshall
Gambone Anna Mrs 548½ E Main
Heckler Eva Mrs 1232 Oakwood av
Heitzman Emily A 64 N Schuylkill av J'ville
Sweeney Bridget V 565 E Main

***Druggists—Retail**
(See also Pharmacies)

MYERS DRUG STORE 328 DeKalb tel BR 2-0637—See page 38 Buyers' Guide and right side lines

Dry Goods—Retail

Friedman's New York Store Inc 14 E Main
Hoffman's Mill End Shop 240 W Main
Phila Bargain Store 606 E 4th Sburg
Rudolph's 108-110 E Main
Schrachs Anne Fabric Shop 921 W Marshall
Scirica Antonio 345 E Main
Weiss Aaron 115 DeKalb B'port

***Dyers and Cleaners**

M & D CLEANERS 266 E Main tel BR 2-2288 See page 16 Buyers' Guide and back cover

***Egg Dalers—Retail**

NELSON DAIRIES 1920 W Marshall tel BR 2-0406—See page 19 Buyers' Guide and left top lines

***Electric Household Appliances**

BROOKS VERNON E (Hotpoint) 344-346 W Marshall tel BR 2-2882—See page 22 Buyers' Guide
McCOY'S MUSIC & ELECTRIC CO 408 DeKalb tel BR 2-2323—See page 22 Buyers' Guide and right side lines

***Electrical Appliances**

BAER'S 120 E Main tel BR 2-1283—See page 22 Buyers' Guide and left side lines
PENN DISCOUNT FURNITURE CO, E Main street tel BR 2-8462—See page 28 Buyers' Guide and left side lines

PENN DISCOUNT FURNITURE CO.
"From a No-Place to a Showplace"
Furniture
Rugs
Bedding
NORGE Electrical Appliances
Venetian Blinds
E. MAIN ST.
Tel. BR oadway 2-8462

LEWIS C. DETWILER
NICHOLAS J. GEERS, Associate
Realtor — Insurance — Mortgages
545 SWEDE STREET DIAL BR oadway 2-1800
NATIONAL ASSOCIATION OF REAL ESTATE BOARDS — REALTORS

***Electrical Appliances—Retail**

BLOCK B E & BROS Inc 11-25 W Main tel BR 5-8700—See page 20 Buyers' Guide and right side lines

Electrical Appliances—Sales and Service

Brooks Vernon E 344-346 W Marshall
Carson Harry W 137 W 4th B'port
Feaser Jos S 238 W Main
Gambone's 430 E Main
Matern's 604 W Marshall
McCawley's GE Appliances 606 DeKalb
McCoy's Music & Electric Co 408 DeKalb
Ray's Jimmy Electrical Center 1967 W Main J'ville
Stanjay's 115-17 E Main

Electrical Contractors

Barone Frank 360 E Marshall
Beswick Raymond jr 812 Kohn
Coleman & Schmidt 843-851 Cherry
Davis Jas L 14 Kingwod rd K of P, UM Twp
Fleck Dalett R 726 W Airy
Julian Jos 120 W Front B'port
Kraus Lawrence T 21 Centre av J'ville
Lesher Wm W ns W Main st J'ville and 7 Evergreen rd do
Maniscolco Jas V 670 E Airy
Marsella Hector P 201 Jacoby
McCabe Hugh J 525 Swede
Musselman Wm S 540 Church
Ragusa Vincent 722 Moore
Smith Chas W 315 Harding blvd
Walker A W Co 1022 W Main
White Harry 645 Haws av

Electrical Equipment and Supplies—Dealers

Burger Chas A 1320 Arch
Montgomery Electrical Supply Co 207 E Main
Norristown Electric Supply Co 213-215 DeKalb

Electrical Equipment and Supplies—Mfrs

Markel L Frank Sons ws School la nr Ridge rd Blk Horse

Employment Agencies

Corley Employment Agency 212 E Wood
FRANK DAVID EMPLOYMENT AGENCY rm 30 Curren Arcade tels BR 5-7603-BR 5-7604
Penna State Employment Service 24 E Oak

Engineers—Civil

Crawford & Friend Architect & Engineers 315 Swede rm 512
Minnich C Raymond 76 N Prospect av J'ville
Schurr Donald H 4 E Wood

Engineers—Consulting

Barker Geo Sands 639 Markley
Friend Henry P 315 Swede rm 512
Greeby Geo A & Associates 51 E Main rm 52

Express Companies

Railway Express Agency Inc 101 DeKalb

Expressing and Moving

McClure Mack 915 Thomas
Volpe Carlo 64-66 Chain

***Farm and Country Properties**

GARBER MICHAEL G 218 E Airy tels BR 2-3276 and 2-9708—See page 51 Buyers' Guide and left top lines

***Farms and Country Estates—Real Estate**

SWARR VICTOR C 68 E Penn tel BR 5-7982—See page 47 Buyers' Guide and gold margin back cover

Feed Dealers—Retail

SIMPSON BROS 204 W Marshall tel BR 2-1265—Se page 23 Buyers' Guide and left top lines

***Fertilizers**

SIMPSON BROS 204 W Marshall tel BR 2-1265—See page 23 Buyers' Guide and left top lines

Finance Companies

Automobile Banking Corp 14 E Main
Seaboard Acceptance Co 80 E Main 2d fl
Universal CIT Credit Corp 1802 Markley

Fish Dealers—Retail

Davis Isaac J 557 Chain
Kurtz M R Son 601 DeKalb

Flags, Banners and Bunting

Freece-Larsen Inc 601 W Wash

***Floor Coverings**

BATDORF FRANK 204 DeKalb tel BR 2-7825—See page 24 Buyers' Guide and right top lines
BOY'S LINOLEUM STORE The 136 W Main tel BR 5-0162
GIRVAN LINOLEUM SHOP 2803 Swede rd tel BR 2-6673—See page 24 Buyers' Guide and left top lines

Floors

Fielitz Earl D, N Wales rd EN Twp

Florists—Retail

Catanese Anna Flower Shop 321 DeKalb
CATANESE MARY 513 Swede tel BR 5-4992
Clark Harry E 503 DeKalb
Clarke M A 503 DeKalb
English Alice Florist 65 E 4th B'port
Gennardi Jos 309 E Wood and 410 E Fornance
Jowett Fredk R 44 W Basin
Little Flower Shop 421 W Marshall
Moles Flower Shop 274 E Main
STEFFEN CLARENCE V 4 and 6 Marshall tels BR 5-1910-BR 5-1911
Streeper Theo R, Germantown pike EN Twp
YEAGER WILLIAM 538 DeKalb tel BR 2-5070—See page 24 Buyers' Guide

Florists—Wholsale

Faust Henry I Co, Montgomery av UM Twp
Gundlach Hans B 115 Hartranft av Coleston

Food Processors—Dehydrated

Magic Chef Foods Inc 201 W Front B'port

Food Products Mfrs—Prepared

Six O'Clock Foods Inc 630 W Wash

Food Specialties—Whol

Royal Wholesale Food Distributors rear 1326 Markley

Formal Wear—Men

Park Holly Shop 354 W Main (rental)

Foundries

Fowler & Wolfe Mfg Co 301 W Oak

Fraternity Houses

Sigma Phi Fraternity 547 Swede

JOS. B. ROGERS JR.
HEATING — PLUMBING
TELS. BR 5-4792 BR 2-9469
1953 W. MAIN ST.

H. W. CARSON
Television
Refrigerators
Air Conditioners
Home Appliances
Phone BR oadway 5-4949
4th and Green Streets
Bridgeport Pa.

JAMES J. CARR
REAL ESTATE — INSURANCE
Telephone BRoadway 2-0427 402 DeKALB STREET

SACHEM PETROLEUM CO.
RICHFIELD FUEL OIL
RICHFIELD Gasoline and Lubricants
Germantown Pike
TEL. BRoadway 2-0458

THE ONLY COMPLETE IMPARTIAL LIST OF BUSINESS CONCERNS without regard to Size, Importance, Location, or Appointments, is your City Directory Classified Business Section

Freezer Food Plans
Amana Food Plan 237 W Main
Oakridge Farms Corp 400 DeKalb

Frozen Food Lockers
Penn Branch Frosted Foods Inc 9 E Lafayette

Frozen Food Processors
Penn Branch Frosted Foods Inc 9 E Lafayette

Fruit Dealers—Retail
DeMarco's Fruit Market 518 E Main
Orange Car The 751 Markley
Quality Fruit Market 505 Swede
Venezio Andrew 327 W Wood

Fruit Dealers—Whol and Brokers
Ragusa Thos C 1507 Arch
Romano Bros Inc 321 E Penn

***Fuel Dealers**
ALAN WOOD STEEL COMPANY COKE AND CHEMICALS DIVISION, Main office Conshohocken, Pa, plant Swedeland, Pa tel BR 2-4800—See page A and right side lines

***Fuel Oil**
GRESS JAY Inc PO Box 425 tel BR 2-2984—See page 38 Buyers' Guide and right top lines
GRISDALE & RILEY, NORRISTOWN HEAT & FUEL CO 1008 Arch (rear) tel BR 2-7052—See page 31 Buyers' Guide and left side lines
KNEAS W H LUMBER CO Inc 800 E Main tel BR 5-2975—See pages 17, 25 and 34 Buyers' Guide and right top lines and front cover
SACHEM PETROLEUM CO, Germantown pike tel BR 2-0458—See page 25 Buyers' Guide and left side lines

***Fuel Oil & Dealers—Retail**
SHANNON COAL CO 43 W 4th B'port tel BR 5-3954—See pages 17 and 26 Buyers' Guide and right side lines

Fuel and Range Oil
Doran Wm F Estate 304 E Main
Hoey John R 200 E Oak
Marchese Bros Inc 619 E Oak
Marchese Fuels Inc 306 W Main
Sachem Petroleum Co, Germantown pike EN Twp
Shannon Coal Co 43 W 4th B'port

***Funeral Designs**
YEAGER WILLIAM 538 DeKalb tel BR 2-5070—See page 24 Buyers' Guide

Funeral Directors
Bacchi Funeral Home 805 DeKalb B'port
Bailey Arthur H & Son 815 W Marshall
BAILEY FUNERAL CHAPEL 815-817 W Marshal tel BR 2-0414—See page 28 Buyers' Guide and left top lines
Bosler Funeral Home 627 Swede
BOYD FUNERAL HOME The 718 Swede tel BR 2-1490—See page 28 Buyers' Guide
Caramenico Funeral Home 403 E Main
Courtney Michlael J jr 120 W 5th B'port
Dillon Funeral Home 718 DeKalb
DUNAWAY HOMER K 800 W Main tel BR 2-0271—See page 27 Buyers' Guide and ribbon marker
Ferry Jane M Mrs 110 W Wood
Fleming Francis R 904 DeKalb
Gutkowski Bernard S 305 Jefferson Sburg
Horner Raphael A 920 W Marshall
MOWDAY FUNERAL HOME 619 DeKalb tel BR 5-7917
O'Brien Funeral Home 101 E Rambo B'port
Oliver Funeral Home 108 Montgomery av Coleston
Raffea Funeral Home 516 E Marshall
Reid Bozeman L 222 E Wood
Rose Clifford A 931 Green
Santoro Alf E 825 W Marshall
Vaughan B Rodney 501 Green
Vaughan Funeral Home 501 Green
Volpe Funeral Home 406 E Main

***Funeral Homes**
BAILEY FUNERAL CHAPEL 815-817 W Marshall tel BR 2-0414—See page 28 Buyers' Guide and left top lines
DUNAWAY HOMER K 800 W Main tel BR 2-0271—See page 27 Buyers' Guide and ribbon marker

Fur Dealers and Furriers
Averett Jacob R, Germantown pike Penn Sq, EN Twp
DiNenno Nicola 324 DeKalb

Furnace and Furnace Repairs—Dealers
Holland Furnace Co 327 W Marshall

Furnished Rooms
Baptiste Ethel Mrs 327 E Penn
Catagnus Anthony J 271 E Main
Crawford Albert R 52 E Elm
Crits John G 154 W Main
Doran Thos F 549 Cherry
Falcone Alphonse T 212 Cherry
Katsias Theo 125 E Main
Lanza Joan M Mrs 361 E Main
McMahon John F 905 DeKalb
Moore Carroll R 204 Swede
Moyer Florence M Mrs 520 Swede
Oelschlager Anna E Mrs 521 Barbadoes
Scalfani Russell 400 Barbadoes
Stehman Mary L Mrs 526 Barbadoes
Tremont The 121 W Marshall
Weidman Robt B 530 W Lafayette
Zimmerman Kathryn W Mrs 411 Cherry

Furniture Dealers—Retail
Albert's 205-07-09 DeKalb B'port
Babee-Tenda Agency 101 Colonial dr DeKalb Manor (baby furn)
BLOCK B E & BROS Inc 11-25 W Main tel BR 5-8700—See page 20 Buyers' Guide and right side lines
Bondi Jas V 625 Arch
Chain-Mar Furniture 158 W Main
Egolf Gus 113 E Main
Goldenberg Geo Inc 118 E Main
Kahn's Inc 133 W Main
Kauffman's 409-411 W Marshall
McLaughlin's Home Decorators 352 E Main
Norristown Furniture Co 223-25 W Main
PENN DISCOUNT FURNITURE CO, E Main street tel BR 2-8462—See page 28 Buyers' Guide and left side lines
Peoples Furniture Outlet 214 Barbadoes
Roddenberry Paul D 30 Republic av J'ville
Staffano's Furniture Store 223-225 E Main
Stern's 134 W Main
Sterniture Furniture Co of Norristown 156 W Main
U I G Buyers Inc 227 W Main
Weinraub S & Sons 201-03 E Main
YOST DANIEL, DeKalb and Airy sts tel BR 2-1000

Furniture Dealers—Used
McIlwain Furniture 544 Chain
Salvation Army Store 58 E Marshall

CITIES SERVICE
JAY GRESS, INC.
AUTHORIZED DISTRIBUTOR
Gasoline — Fuel Oil — Lubricants
P. O. BOX 628
Office & Terminal: 1800 E. Ridge Pike Tel. BR 2-2984

MYERS DRUG STORE
Prescriptions Filled
Sick Room Supplies
Zenith Hearing Aids
TEL. BRoadway 2-0637
328 DeKALB ST.
We Deliver

FRANK H. BOVE
Real Estate
Insurance
Mortgages
24-Hour Auto Tag Service
Foreign Exchange
Money Orders
Steamship Agency
Translations
400 DeKALB ST.
Tel. BRoadway 5-3311

Swap With Pop 320 W Main
Tokes Furniture Store 143 W Penn

Furniture Mfrs
Ciociola Felix 951 E Main (lawn)
M & R Fabricators 1502-04 Ridge rd Blk Horse
Zaremba Chester 407 Holstein B'port

Furniture Repairers
Muller's Wood Hospital & Repair Shop rear 713 Chain

Gas—Bottled
Pyrofax Gas Corp, Henderson rd UM Twp
Scheid's Protone Bottled Gas 18 E Chestnut

***Gasoline and Lubricants**
GRESS, JAY Inc PO Box 425 tel BR 2-2984—See page 38 Buyers' Guide and right top lines

***Gasoline and Lubricants—Wholesale**
SACHEM PETROLEUM CO, Germantown pike tel BR 2-0458—See page 25 Buyers' Guide and left side lines

Gasoline Stations
Angello Jas J 220 E Airy
Brown Street Esso Servicenter 61 E Brown
Bucha's Esso Service 30 DeKalb
Bud's Tydol Service Station 552 Markley
Campbell's Service Sta, Montgomery av and Henderson rd
Cassel & Undercoffler 1450 W Main J'ville
Cauchora & Hanak 500 E Main
Clarke Robt J 2900 Cwede rd EN Twp
Collins Arth A ns W Main st J'ville
Cummins Arth R, Swedesford rd K of P, UM Twp
Danella Bros 700 E Main
DeKalb St Esso Servicenter 801 DeKalb
DelCollo's Service 20 E 4th B'port
Donley Earl J 1263 Swede
Edwards Chas F 2104 Swede rd Coleston
Elm & Haws Richfield Service 737 Elm
Esso Service Station ws Egypt rd 1 n Trooper rd J'ville
Fink Kyle D 114 DeKalb B'port
Frangiosa Bros 1020 E Main
Gateway Service Station ss W Main st J'ville
Gibbs Atlantic Station 1069 DeKalb B'port
Goodwill Service Sta 209 Holstein B'port
Gulf Oil Corp 165 W Main
Gulf Service Station 2000 W Main
Hallman Chas D, Markley cor W Elm sts
Hallman Ralph 206 E Airy
Heilman & Solliday's Esso Service, DeKalb pike EN Twp
Isaacs Willard P 1349 Sandy, Curren Ter
Jefferson Auto Service 1804 W Marshall J'ville
Kintzley Jacob F 1401½ W Main J'ville
Koons Earl 1707 Markley
LaMonte Service Station,1503 W Main J'ville
Larry's Texaco Serv, DeKalb pike EN Twp
Leonetti's Service Sta 931 E Main
Lewis Ben H 1701 Markley
Manchor Jos 751 E 4th Sburg
Marinelli Henry J 1070 DeKalb B'port
Marsland Walter S jr, DeKalb pike EN Twp
Mateja Stanley 160 E 4th Sburg
McGlashen Chas E 1001 Markley
Melnick Philip 626 Markley
Merit Service Station 444 E Main
Neeld Wm 1256 Ridge rd Blk Horse
Pasquarello John 224 E Airy
Patten Wm H 1444 W Marshall J'ville
Penn Square Esso Servicenter, Germantown pike Penn Sq, EN Twp
Perkins Esso Station, Crooked la Hughes Park, UM Twp
Rozinski Anthony F es Egypt rd J'ville
Saboe Henry A 437 Ford B'port
Sambenetti's Service Station 719 DeKalb
Santangelo Jos 733 E Airy
Schmoyers Atlantic Service, Germantown pike EN Twp
Schracks Corner Service Sta es Egypt rd 1 n Trooper rd J'ville
Shaw & Heavner 1982 W Main J'ville
Smith Saml C 2169 W Main J'ville
Stan's Sunoco Service Station 11 DeKalb
Sun Oil Company, Service Station No 513, 901 DeKalb B'port
Thim's Esso Service Station 248 W Lafayette
Tony's Service Station, Old Arch rd at E Johnson Hway, EN Twp
Upper Merion Service Station 1200 DeKalb, King Manor
Valley Forge Service Station 17 E Lafayette
Wood Richd D 637 W Main

Gauge Mfrs
Haines Gauge Co Inc, Henderson & Shoemaker rds UM Twp

Gear Mfrs
Continnental Diamond Fibre Co 201 E Front B'port
Haines Gauge Co Inc, Shoemaker rd K of P, UM Twp

General Merchandise—Retail
Kramer Cut Rate Store 162 W Main

Gift Shops
BLOCK B E & BROS Inc 11-25 W Main tel BR 5-8700—See page 20 Buyers' Guide and right side lines
Charles 12 W Main
Davis Fred W 416 Arch
Gift Box 402 W Johnson hway Coleston
Hallman & Radcliff 517-523 W Marshall
Laird's Gift Shop 403 W Marshall
Shannon's Art Ware 320 DeKalb
Walker's Gift Shop ns W Main 1 e Trooper rd J'ville

Glass Dealers—Window and Plate
DAUB LLOYD H Inc 140 W 4th B'port tel BR 2-4672 and 106 W Main Norristown tel BR 2-4670—See page 29 Buyers' Guide and back cover
Norristown Glass Co 411 W Main

Glaziers
Yocum's Radiator, Glass & Welding Shop 409 E Lafayette

Golf Clubs and Courses
Jeffersonville Golf Club ss W Main opp Potts av J'ville
Plymouth Country Club, Sandy Hill rd Curren Ter

Golf Practice Ranges
Wood's Golf Range, Germantown pike EN Twp

***Grain —Retail**
SIMPSON BROS 204 W Marshall tel BR 2-1265—See page 23 Buyers' Guide and left top lines

Greeting Cards
Charles 12 W Main

Grinding and Sharpening
Boyer Eru 145 W Penn
Contestabile Eugene 520 Fairfield rd Blk Horse

MARCH HEATING CO.
TIMKEN
SILENT AUTOMATIC HEATING
207 W. 4th ST. Tel. BR 2-6541 BRIDGEPORT, PA.

MORE GOODS —ARE— BOUGHT —AND— SOLD THROUGH THE Classified Business Directory THAN BY Any Other Medium on Earth

J. B. Arena
MEN'S WEAR
MAIN & CHERRY STREETS BR 5-7730

Grinding Wheels—Mfrs
Valley Forge Grinding Wheel Co 108 W Front B'port

Grocers—Retail
A and F Market 315 E 4th B'port
A&P Super Market 815-817 DeKalb
Acme Markets Inc 210-218 E Main, 1305 W Main and 500 W Marshall
Amplo Lewis 366 Moore
Arena Mary Mrs 721 Violet
Arena Saverio 336 E Airy
Aronofsky Harry 1058 Cherry
Astor Market Inc 1413 Astor
Bacchi's Market, DeKalb pike EN Twp
Ball Jas 129 W Airy
Bergey Chas W 1455 W Main J'ville
Bersavages Groceries 1408 W Marshall J'ville
Blasbend Milton A 1 Summit Sland, UM Twp
Boro Market 501 DeKalb B'port
Borzillo Bakery Inc 373-375 E Main
Capaldo Joseph 323 Holstein B'port
Capone Andrew 540 E Main
Capperelli Augustine 1200 Ridge rd Blk Horse
Chanko Vincent 71 Center
Charlie and Walt's Market 601 Cherry
Chipollini Anthony J 550 E Main
Cohen Woulfe 17 W Oak
Conseal Anthony J 1300 Ridge rd Blk Horse
Consumano Cath Mrs 800 Arch
Cori's Grocery 453 E Main
Costi Kyriakos 201 E Penn
Cottonaro Epifanio 301 Moore
Cottonaro's Market 1503 Powell
Davis Walter G 725 W Oak
DeBlasio Salvatore 750 E Main
Demetris Paul J 203 DeKalb B'port
Demetris Uptown Market 2 W 4th B'port
Dennison Eug F 915 W Oak
Diliberto's Food Market 36-38 E Spruce
DiPasquale Frank 1525 Arch
Draper Herbert H 804 Cherry
Eckert Jos H 1341 Locust
Edwards Chas F 2104 Swede rd Coleston
Ehly I Milton 401 W Marshall
Epifanio Jos J 1100 Arch
Falco Jos jr 537 Moore
Family Food Center 168 W Main
Felder Self Service 1001 Stanbridge
Fennell Geo J 100 W Elm
Food Fair Inc 105 E Main
Frank's Food Market 61 E 4th B'port
Freilich Isaac 800 George
Fugo Alf J 621 Green B'port
Gambone Salvatore J 1101 Green
Garofano Michl 360 E Main
Genuardi Chas 500 Walnut
Genuardis Super Market 1920 W Main J'ville
Geslak John 421 E Rambo B'port
Goldberg Jack 722 W Elm
Greco Jas J 60 E Marshall
Greenway Market 201 E Wood
Greenwood Pioneer Market 101 W Logan
Greidus Margt M Mrs 4 E Marshall
Gutowski Grocery 1010 Markley
Gutowski Kathryn 301 Jefferson Sburg
Hatfield Ivon F 701 Chain
Importo Jas 600 E Marshall
Insull Saml H 1346 Arch
King Manor Self-Service Store 26 Crooked la B'port
King's Food Market 324 George
Krouse Benj 329 Green
Kuroczko John 87 Center Sburg
Lare Carl 1232 Astor
Lerner Food Market 811 Germantown pike Ply Valley
Licata Paul W 1201 Arch
Lutz Albert H 900 Jackson
Main Market 458-360 W Main
Malinowski Jos 235 Jefferson Sburg
Mandrack Self Service 557 Arch
Marberger Grace 1000 W Airy
Marberger's Market 900 W Marshall
Marchese Anthony 366 E Marshall
Mariani's Self Service Market 936 W Lafayette
Martella Trent 33 Summit Sland, UM Twp
Mascaro Anthony 554 Green
Matty's Self Service 700 Swede
McFarland Andrew G 1204 Swede
Miksch Harry 1614 Powell
Miller's Grocery Store 552 Cherry
Misticoni's Self Service Mkt 363 Jefferson Blk Horse
Nadwodny Stanley J, Ford cor 8th sts B'port
Narciso's Grocery 302 E Main
Nelen Watson C 103 Keator av
Nomar Market 932 W Marshall
Oreo Dominick C 638 Arch
Palmer Alice F Mrs 622 Green
Paschall's Self Service Market 400 Ford B'port
Penn Fruit Co 1800 Markley
Phifer Wm 213 W 4th B'port
Picard Anthony J 235 W Spruce
Picariello Anna Mrs 222 Holstein B'port
Picone Harry J 548 DeKalb
Picone Jos 700 Astor
Pruskowski Teddy 13 Coates Sburg, UM Twp
Puco Lorenzo 499 Ford B'port
Quaker Store 1353 Markley
Refino Saml 414 Arch
Renninger's Food Market, DeKalb pike EN Twp
Richard's Quonset Store, Crooked la King Manor, UM Twp
Romanelli Alfonso 624 Ford B'port
Romano Louis 674 E Marshall
Romano Michl 1507 Ridge Blk Horse
Russo's Grocery 600 Moore
Salomne Wm D 1500 Ridge rd Blk Horse
Sanfelice Rocco F 600 E Main
Schaeffer Louis 81 W 5th B'port
Schettone's Grocery 201 DeKalb
Schlosser Curwin S 13 W Elm
Schnurr Herman 776 Germantown pike Ply Valley
Sciarra Joseph 801 Arch
Shaeffer Sylvester A 779 Kohn
Shannon Godfrey S 555 Noble
Smith Saml C 2169 W Main J'ville
Speedway Market 1000 Willow
Stanbridge Market 217 Stanbridge
Stanley's Self Service 1219 Powell
Storti Chas 500 W Lafayette
Sylvia's Market 50 Summit Sland, UM Twp
Taglieber's Markets 28 W Main
Tavani Vincenzo C 300 Prospect av B'port
Tenfel Marguerite M Mrs 807 George
Tomczuk Carl 23 W 2d B'port
Townley Chas W 816 W Oak
Vitabile Joseph & Sons 670 Moore
Walker Wm W, Swedesford rd K of P, UM Twp
Wismer's Market 503 Barbadoes
Woloszyn Steph 101 W 5th B'port
Young Chas F 150 Forest av
Young & Taylor 312 Arch

Grocers—Whol
Pennland Foods Inc 10 DeKalb
Schuylkill Valley Grocery Co Inc rear 201 W 4th B'port

Hairdressers
Alphonse Hair Stylist 212 Cherry
Robert Hair Stylist 217 DeKalb
Tweedie Ella C 312 Stanbridge

Member Federal Deposit Insurance Corporation
Montgomery Norristown
BANK AND TRUST Company
Member Federal Reserve System
NORRISTOWN NORTH WALES

Halls
American Legion Home 907 DeKalb
City Hall Auditorium 529 DeKalb
GAR Memorial Home 16 W Marshall
Hainer Hall 803 W Marshall
Knights of Columbus Home 837 Swede
StAugustine Hall 451 Ford B'port
StValentine Hall 312 Depot B'port

Hardware Dealers—Retail
Asko Building & Supply Co 829 E Main
Capone Andrew 536 E Main
DAUB LLOYD H Inc 130 W Fourth B'port tel BR 2-4672 and 106 W Main, Norristown tel BR 2-4670—See page 29 Buyers' Guide and back cover
DeKalb Hardware & Supply, DeKalb pike EN Twp
Eskin Hardware Co 501 W Marshall
Kuroczko Michl A 244 Coates B'port
LAMONT HARDWARE CO, Egypt rd and Main st J'ville tel BR 5-3901—See page 30 Buyers' Guide and back cover
Lee Robt E, Swedesford rd K of P, UM Twp
North End Hardware 1079 Powell
Plymouth Valley Hardware 774 Germantown pike Ply Valley
Star Hardware Co 614 W Marshall
Zummo Jos J Hardware Co 259 E Main

Hardware Dealers—Wholesale and Jobbers
Quillman Hardware & Supply Co 55 E Lafayette

***Hardware Dealers—Wholesale and Retail**
ASKO BUILDING SUPPLY 829 E Main tel BR 2-2290—See page 14 Buyers' Guide and right top lines

Hat and Cap Dealers—Retail
Frey & Forker 224 W Main

Hat Cleaners and Blockers
Norristown Hat Shop 307 E Main

Hearing Aids
MYERS DRUG STORE (Zenith Hearing Aids) 328 DeKalb tel BR 2-0637—See page 38 Buyers' Guide and right side lines
PALMER KENNETH E (Micronic) 315 DeKalb tel BR 2-4473
Sonotone of Norristown 51 E Main rm 5

***Heating**
GRISDALE & RILEY, NORRISTOWN HEAT & FUEL CO rear 1008 Arch tel BR 2-7052 —See page 31 Buyers' Guide and left side lines

Heating Apparatus and Appliances
Harvey Sid of Pa Inc 939 E Main

***Heating Contractors**
ROGERS JOS B JR 1953 W Main tels BR 5-4792 and BR 2-9469—See page 39 Buyers' Guide and right side lines

Heating and Ventilating—Contractors
Baird Edw F 925 W Marshall
Fioravanti Alf 1512 Sandy Hill rd
Frederick L Earl 1447 W Main J'ville
March Heating Co 209 W 4th B'port
Metlform Co, Germantown pike EN Twp
Morris C Rodney & Son Inc 225 W Airy
Phil-Mont Automatic Heating 1348 DeKalb

Hobby Shops and Supplies
Norristown Hobby Shop 417 W Marshall
Smith Chas S 2041 W Main J'ville

Homes and Asylums
Abington Friends Home 1000 Swede
Aged Womans Home of Montgomery County 1651 Markley
Montgomery County Home, RD 1 Royersford

Hosiery—Retail
Golden Dawn Hosiery Shops Inc 4 E Main
Leonard Shop The 323 Swede

Hosiery Mfrs
Helena Hosiery Mill ss W Main st J'ville
Herbert Hosiery Co 101 Noble
Rambo & Regar Inc 670 E Main
Shuler John 1235 Ridge rd Blk Horse
Wildman & Swartz Inc 1006 W Wash

Hospital Care Assns
Associate Hospital Service of Philadelphia 400 DeKalb
Blue Cross Plan The 400 DeKalb
White Cross Plan The 540 Swede

***Hospital Supplies**
MYERS DRUG STORE 328 DeKalb tel BR 2-0637—See page 38 Buyers' Guide and right side lines

Hospitals and Dispensaries
Montgomery Hospital 1301 Powell
Norristown State Hospital 1201 Stanbridge
Riverview Osteopathic Hospital 740 Sandy
Sacred Heart Hospital 1430 DeKalb

Hotels
Arena's Hotel 252 W Main
Armitage Hotel 221 DeKalb
Hotel Hamilton 1201 W Main
Lincoln Hotel 201-05 W Main
Market House Hotel 604 DeKalb
Milner Hotel 231 W Main
Rambo House 415 Swede
Valley Forge Hotel 22 E Main

House Furnishing Goods—Retail
Baer's Home Furnishings 120 E Main
Puco N L Home Furnishings 700 DeKalb B'port

Household Appliances—Repairers
Tom's Appliance Service 108 Forest av

Hucksters
Beater C Jos 114 W 2d B'port
Bellita Jas B 329 E Marshall
Bono Alfonso 662 Moore
Caracappa Wm 501 E Airy
Colucci Ralph J 912 DeKalb B'port
Crockett Chas B 99 E Montgomery av J'ville
Imperial Angelo 223 E 4th B'port
Mandrachia Frank J 218 Minor
Marinello Saml 635 E Oak
Nicoloso Chas 505 High
Pontino John 206 DeKalb B'port
Puccio Jos 1008 Cherry
Puche Leo 453 Sandy
Reid Jos 1067 Willow
Reid Jos L 222 E Wood
Roberto Michl A 348 Coates B'port
Russo Michl 213 E Chestnut
Sandor Saml P 450 Grove B'port
Santangelo Jas D 605 Walnut
Santangelo R ussell 633 Sandy
Termine Albert B 512 High
Termine Jos C 512 High
Tuturice Anthony 1403 Boyer blvd Curren Ter
Venezia Michl 443 E Airy

NORRISTOWN'S LARGEST DEPARTMENT STORE
BLOCK'S
11-25 W. Main St., Norristown — High and Charlotte Sts., Pottstown
TEL. BRoadway 5-8700
FOR ALL DEPARTMENTS

CHATLINS
"Famous For Famous Brands"
Telephone BR 5-2000 MAIN and MILL STS. NORRISTOWN

Hucksters—Con
Volpe Sullivan J 216 W Fornance
Volpe Thos R 106½ E 4th B'port

Ice Cream Dealers
Miller's Ice Cream & Candy 722-724 W Marshall
Townsend's Dairy Queen 2307 DeKalb pike EN Twp

Ice Cream Mfrs
Hannaway & Gordon Ice Cream Co 723 Kohn
LEVENGOOD DAIRIES 199 W Spruce cor Cherry st tel BR 5-3555—See page 19 Buyers' Guide

Ice—Dealers
Werkiser Ice Co 405 W Elm

***Industrial Sites**
GARBER MICHAEL G 218 E Airy tels BR 2-3276 and 2-9708—See page 51 Buyers' Guide and left top lines

Insulating Materials
KNEAS W H LUMBER CO Inc 800 E Main tel BR 5-2975—See pages 17, 25 and 34 Buyers' Guide, front cover and right top lines

***Insurance**
OBERHOLTZER EARLE M 1916 W Main Jeffersonville tel BR 2-5236

***Insurance—Automobile**
CORNOG HAVARD G (Harlysville Auto Ins Co) 424 W Marshall tel BR 5-6976—See page 55 Buyers' Guide
DETWILER LEWIS C 545 Swede tel BR 2-1800—See page 50 Buyers' Guide and right top lines
LINDERMAN R D CO 15 E Airy tel BR 2-6567—See page 45 Buyers' Guide and front cover
REIFF SAMUEL H (I T Haldeman Co) 524 Swede tel BR 5-0365—See page 32 Buyers' Guide and right top lines
SWARR VICTOR C 68 E Penn tel BR 5-7982—See page 47 Buyers' Guide and gold margin back cover

***Insurance—Casualty**
DEMEDIO SAMUEL W 529 Fayette Conshohocken, Pa tels Taylor 8-0911, 8-3650, 8-3651—See page 42 Buyers' Guide and back cover
DETWILER LEWIS C 545 Swede tel BR 2-1800—See page 50 Buyers' Guide and right top lines
KING CECIL C 58 East Penn tel BR 2-0378—See page 44 Buyers' Guide and top stencil
LAW WITHROW R 621 DeKalb tel BR 2-1201—See page 52 Buyers' Guide and right side lines
SWARR VICTOR C 68 E Penn tel BR 5-7982—See page 47 Buyers' Guide and gold margin back cover

***Insurance—Fire**
CORSON JOHN J 33 W Main cor Cherry st tel BR 5-8585—See page 41 Buyers' Guide and left top lines
DEMEDIO SAMUEL W 529 Fayette Conshohocken, Pa tels Taylor 8-0911, 8-3650, 8-3651—See page 42 Buyers' Guide and back cover
KING CECIL C 58 E Penn tel BR 2-0378—See page 44 Buyers' Guide and top stencil
LAW WITHROW R 621 DeKalb tel BR 2-1201—See page 52 Buyers' Guide and right side lines
LENHARDT ELGIN H 52 E Penn tel BR 5-3317—See page 32 Buyers' Guide and left top lines
MATHIEU HENRY W AGENCY 501 Swede tel BR 5-3418—See page 46 Buyers' Guide and front cover
REIFF SAMUEL H (I T Haldeman Co) 524 Swede tel BR 5-0365—See page 32 Buyers' Guide and right top lines
SKELLY DANIEL A 530 DeKalb tel BR 2-2445—See page 53 Buyers' Guide and left top lines
SWARR VICTOR C 68 E Penn tel BR 5-7982—See page 47 Buyers' Guide and gold margin back cover
WEAVER THURSTON L 22 W Airy tel BR 2-6270—See page 32 Buyers' Guide

***Insurance—General**
TORNETTA & CO 832 DeKalb tel BR 5-8775—See page 48 Buyers' Guide and front cover

***Insurance—General Agents**
GLASS SAMUEL M AGENCY (genl agents for Ohio Casualty Insurance Co) 1516 Fayette Conshohocken, Pa tels Taylor 8-1270, 8-2284, 8-1686—See page 43 Buyers' Guide and back bone

***Insurance—Life**
LENHARDT ELGIN H 52 E Penn tel BR 5-3317—See page 32 Buyers' Guide and left top lines

***Insurance—Life, Health and Accident**
SWARR VICTOR C 68 E Penn tel BR 5-7982—See page 47 Buyers' Guide and gold margin back cover

Insurance Agents
BARRETT E EARL 44 E Airy tel BR 5-1165—See page 54 Buyers' Guide and right side lines
Bean Christian T 129 Egypt rd J'ville
Bearoff J A 113 E 4th B'port
Beerer Jas B 1906 Swede rd EN Twp
BOVE FRANK H 400 DeKalb tel BR 5-3311—See page 49 Buyers' Guide and right side lines
BROWN CLAYTON L 43 E Main tel BR 2-3400—See page 40 Buyers' Guide and left top lines
Brown Clayton L jr 43 E Main (genl)
Brown Robt C 43 E Main (genl)
Burns Chas D 103 E Rambo B'port
Call Hugh H 51 E Main rm 6
CARR JAMES J 402 DeKalb tel BR 2-0427—See page 49 Buyers' Guide and left top lines
Christy Roland J 16 W Airy (genl)
CLOUD J FENTON 507 Swede tel BR 2-3690—See page 50 Buyers' Guide and left top lines
Coleman Horace C jr 315 Swede rm 404
Coleman & Wonsetler 402 DeKalb (genl)
Cornog Havard G 424 W Marshall (genl)
CORSON JOHN J 33 W Main cor Cherry tel BR 5-8585—See page 41 Buyers' Guide and left top lines
Crimmins Jos M 226 Jacoby
DEMEDIO SAMUEL W 529 Fayette Conshohocken, Pa tels Taylor 8-0911, 8-3650, 8-3651—See page 42 Buyers' Guide and back cover

DANIEL S. JOHNSON
REALTOR — INSURANCE
SWEDE and PENN STREETS Tel. BRoadway 2-0232

DETWILER LEWIS C (general) 545 Swede tel BR 2-1800—See page 50 Buyers' Guide and right top lines
EVANS, CONGER & BEYER Inc (general) 536 Swede tel BR 2-4151
Evans Wilbur M 315 Swede rm 407 (life)
Farrington Gilbert J jr 236 W Main (genl)
GLASS SAMUEL M AGENCY 1516 Fayette Conshohocken, Pa tels Taylor 8-1270, 8-2284, 8-1686—See page 43 Buyers' Guide and back bone
Gorman Chas J 602 DeKalb (genl)
Hacker A Floyd 1956 W Main J'ville (fire and casualty)
HALDEMAN I T CO (Samuel H Reiff) (general) 524 Swede tel BR 5-0365—See page 32 Buyers' Guide and right top lines
Hoxworth Ronald W 323 Swede (genl)
Hunter P Frank jr 9 E Airy (genl)
Hydeman Nathan L 1438 Markley
INSLEY FLORENCE K (fire) 402 W Marshall tel BR 2-3473
JOHNSON DANIEL S, Swede and Penn sts tel BR 2-0232—See page 51 Buyers' Guide and right top lines
KING CECIL C 58 E Penn tel BR 2-0378—See page 44 Buyers' Guide and top stencil
KRATZ LYMAN A 7 E Airy tel BR 2-0663—See page 52 Buyers' Guide and right top lines
Krieble G Donald 512 W Marshall
LAW WITHROW R 621 DeKalb tel BR 2-1201—See page 52 Buyers' Guide and right side lines
LENHARDT ELGIN H 52 E Penn tel BR 5-3317—See page 32 Buyers' Guide and left top lines
Lenhardt Elgin H & Son 52 E Penn (genl)
LINDERMAN R D CO (general) 15 E Airy tel BR 2-6567—See page 45 Buyers' Guide and front cover
Linderman Ralph D 15 E Airy (genl)
Lombardo Paul & Associates 11 E Airy (life)
LYNCH JAMES A 4 E First av Conshohocken tel CO 6-4015
MARKLEY W E & SON, Germantown pike Fairview Village, Pa tels BR 2-2052 and 2-4862
MATHIEU HENRY W AGENCY 501 Swede tel BR 5-3418—See page 46 Buyers' Guide and front cover
McCaughey Robt H 195 Germantown pike EN Twp
McNally Edw E 2401 Alan rd EN Twp
Meigs Thos F 421 DeKalb (genl)
Meschter G Wm 517 Swede (genl)
Moyer W Remington jr 16 W Airy (genl)
Natoli Jos B 1201 DeKalb
Nocton Gerald R 528 Swede (genl)
Oberholtzer Earl M 1916 W Main J'ville (genl)
PARKER CLEMENT C 118 W Airy tel BR 2-0867 and BR 2-0100
Puche Casper 402 DeKalb (genl)
REIFF SAMUEL H (I T Haldeman Co) (general) 524 Swede tel BR 5-0365—See page 32 Buyers' Guide and right top lines
Ritrovate Nicholas 203 E 4th B'port
RITTENHOUSE B F & SON 5 E Airy tel BR 2-1300—See page 55 Buyers' Guide
Roberts Enos jr 905 W Marshall
Roberts J Donald 5 E Airy (genl)
RUSSO JOSEPH 540 Swede tels BR 5-1740 and BR 5-1741
SACKS HARRY E JR 405 Swede tel BR 5-4394—See page 3 1 Buyers' Guide
Sacks Sidney 540 Swede (genl)
Schirmer Leon H 195 Germantown pike EN (genl)
Schultz Leroy R 68 E Penn (life)
SKELLY DANIEL A 530 DeKalb tel BR 2-2445—See page 53 Buyers' Guide and left top lines
STEELE LYLEBURN H (general) 414 DeKalb tel BE 2-7922—See page 53 Buyers' Guide and right side lines
SWARR VICTOR C (life and general) 68 E Penn tel BR 5-7982—See page 47 Buyers' Guide and gold margin back cover
Teany J Harry 530 DeKalb (genl)
Tobias Clarence E jr 1201 DeKalb
TORNETTA & CO 832 DeKalb tel BR 5-8775—See page 48 Buyers' Guide and front cover
TROUT FRANCIS S, Ridge pike Trooper, Pa tel BR 5-5110—See page 54 Buyers' Guide
Tufillaro D & Son 200 DeKalb (genl)
Turley John A 123 W 4th B'port (genl)
Walt Leon 213-215 DeKalb (genl)
WEAVER THURSTON L 22 W Airy tel 2-6270—See page 32 Buyers' Guide
Welfong Millard N 532 Swede
Wills Wm E, Swedesford rd K of P, UM Twp
Wolfe Jos D A 17 E Airy
YERGER & FENIMORE 2239 DeKalb tel BR 2-5400—See page 56 Buyers' Guide and right side lines

Insurance Brokers
JOHNSON DANIEL S, Swede and Penn sts tel BR 2-0232—See page 51 Buyers' Guide and right top lines
Moore J Howard 813 Buttonwood

Insurance Companies
AETNA CASUALTY AND SURETY CO 414 DeKalb tel BR 2-7022—See page 53 Buyers' Guide and right side lines
Baltimore Life Insurance Co 11 E Airy
Bankers Life & Casualty Co 540 Swede
Colonial Life Insurance Co 315 Swede rm 414
Continental American Life I nsurance Co 504 Swede
Differ Realty Co 100 DeKalb B'port (genl)
Economy Mutual Fire & Storm Insurance Co 33 W Main
Employers Liability Assurance Corp Ltd of Boston, Mass The 545 Swede
HARTFORD ACCIDENT & INDEMNITY CO, R D Linderman Co agents 15 E Airy tel BR 2-6567—See page 45 Buyers' Guide and front cover
HARTFORD FIRE INSURANCE CO (R D Linderman Co, Agents) 15 E Airy tel BR 2-6567—See page 45 Buyers' Guide and front cover
Home Life Insurance Co of America 50 E Penn
Industrial Life Insurance Co 327 Cherry
INSURANCE COMPANY OF NORTH AMERICA, R D Linderman Co agents 15 E Airy tel BR 2-6567—See page 45 Buyers' Guide and front cover
John Hancock Mutual Life Insurance Co of Boston, Mass 315 Swede rm 406
Keystone Automobile Club Casualty Co 547 Swede
Metropolitan Life Insurance Co 315 Swede rm 503
PENN MANUFACTURERS ASSN CASUALTY INSURANCE CO 1500 DeKalb tel BR 5-1500
Philanthropic Mutual Life Insurance Co 115 W Main rm 205

Alan Wood COKE
The Modern Domestic Fuel
High Carbon
Low Ash
More Heat
Less Waste
ALAN WOOD STEEL COMPANY
COKE and CHEMICALS DIVISION
Main Office CONSHOHOCKEN, PA.
Plant SWEDELAND, PA.
PHONE BRoadway 2-4800
Other Products
PIG IRON
ORE CONCENTRATES
COAL CHEMICALS
BENZOL
TOLUOL
XYLOL
NAPHTHALENE
SOLVENT NAPHTHA
AMMONIA SULPHATE
TAR ACIDS
TAR BASES
Alan Wood COKE

JOHN J. CORSON
REAL ESTATE — INSURANCE
33 W. MAIN STREET Telephone BRoadway 5-8585

Insurance Companies—Con
Provident Indemnity Life Insurance Co 2500 DeKalb pike EN Twp
Provident Mutual Life Insurance Co of Phila 1201 DeKalb
Prudential Insurance Co of America 315 Swede rm 502
Reserve Life Insurance Co 325 Swede
Seaboard Fire & Marine Insurance Co of NY 15 E Airy
State Farm Insurance Co 225 Nassau pl
State Mutual Benefit Society 327 Cherry
Travelers Insurance Co The 52 E Penn
Union Mutual Insurance Co 509 Swede
Washington National Insurance Co 127 E Lafayette
Western & Southern Life Insurance Co 1802 Markley

Interior Decorators
YOST DANIEL, DeKalb and Airy tel BR 2-1000

***Investigations**
CREDIT BUREAU OF GREATER NORRISTOWN 620 DeKalb tel BR 2-1622—See page 18 Buyers' Guide and left side lines

Investment Bankers
Parsly Bros & Co Inc 315 Swede r m 400

Investment Securities—Dealers
Hunter Morgan P 524 Swede
Janney & Co 524 Swede

***Iron, Pig**
ALAN WOOD STEEL COMPANY COKE & CHEMICALS DIVISION main office Conshohocken, Pa plant Swedeland, Pa tel BRoadway 2-4800—See page A and right side lines

Iron and Steel Work
McCarter Iron Works Inc 220 E Wash
United Pipe Column & Railing Co 630 E Wash

Jewelers—Retail
Beyer Reuben F ns W Main st 2 w Potts av J'ville
BLOCK B E & BROS Inc 11-25 W Main tel BR 5-8799—See page 20 Buyers' Guide and right side lines
Dale's Jewelers Inc 75 E Main
Elliott Alvin E 616 W Marshall
Irwin & Irwin 411 Swede
Jennings Jewelers 57 E Main
Johnston Geo H 1808 Markley
MORRIS JEWELERS 88 E Main tel BR 5-6588
Rogers Jewelry Co 83 E Main
Roy Jewelers 123 W Main
Shoulberg's 106 E Main
SHULER J RALPH 325 DeKalb tel BR 2-0686
SNYDER ROBERT J 12 E Main tel BR 5-2961—See page 33 Buyers' Guide and right side lines
Wirz Alcide L 70 E Penn

Junk Dealers
Butera Frank 662 E Marshall
Catagnus A & Sons 1298 Sterigere
Cicala Benj 514 Moore
Cuscamano Buster R 422 E Chestnut
Einhorn Louis 1351 DeKalb
Fazio Paul 832 High
Giamo Chas 300 New Hope
Greco Anthony 701 E Marshall
Lupo Alf J 2014 W Main J'ville
Milita Jos H 726 E Marshall
Milito Salvatore 673 E Marshall
Puleo & Carpia Steel & Scrap Co 414 Depot B'port
Puleo Frank & Sons 356 E Wash
Puleo Sullivan 743 Astor
Raphaelson Chas A 347 E Oak
Tuturice Barney 647 E Oak
Tuturice Benj 649 E Oak
Tuturice Francesco 703 E Oak
Tuturice Jas C 626 Sandy
Tuturice Russell 815 Tremont av
Vento Anthony 639 E Oak
Vento Gus 639 E Oak

Justices of the Peace
Adams Robt 102 N Whitehall rd J'ville
Brady Aloysius J 521 Hurst B'port
Farrington Gilbert J jr 236 W Main
Gorman Chas J 602 DeKalb
Henry Forrest J 509 Swede
Jamison Chas H 312 Haws av
Johnson Danl S 325 Swede
King Cecil C 51 E Main rm 12
Rittenhouse Geo C 7 Rose av J'ville
Turley John A 123 W 4th B'port
Wolfe Eliz F Mrs 17 E Airy

Kitchen Cabinets—Mfrs
MOSER BROS Inc 3d cor Green Bridgeport tel BR 2-1045—See page 15 Buyers' Guide
MOSER J D JR rear 2011 W Main tel BR 5-7326—See page 33 Buyers' Guide

***Kitchens—Modern**
ROGERS JOS B JR (Geneva & Crane) 1953 W Main tels BR 5-4792 and BR 2-9469—See page 39 Buyers' Guide and right side lines

Kindergartens
Bible House 710 Swede
Collegeville Day School 1770 W Main J'ville

Knit Goods—Mfrs
Reynolds Knitting Mills Inc 604 Walnut

Laboratories
Sharples Corp The 424 W 4th B'port

Landscape Gardeners
Babb Fred & Son, King of Prussia rd UM Twp
DelPizzo Nuncie 627 Chain
DelPizzo Peter J 630 George

***Landscaping**
HANSEN BROTHERS NURSERIES Inc, Box 150 Gulph rd King of Prussia tel BR 5-3529—See page 37 Buyers' Guide and right side lines

Laundries
Bridgeport Laundry 211 W 4th B'port
Holiday Launderers & Cleaners 17 W Marshall
L & G Sanitary Laundry 524 DeKalb
Norris Laundry-Speede Cleaners Inc 1000 W Wash, 820 DeKalb, 312 W Poplar and Logan Sq
Norristown Damp Wash Laundry 17 W Marshall
Superior Hand Laundry 237 E Main

Laundries—Self Service
Launderette 1000 W Main
Lombardo Jos 335 E Main
Modern Bendix Laundry 60 E Spruce

ESTABLISHED 1886
Building Materials
I. F. MARCH'S SONS
LUMBER — MILLWORK
BOXES AND CRATES NAILED OR IN THE SHOOK
Phone BR 2-0425
Coal
FOURTH and MILL STREETS BRIDGEPORT, PA.

Lawn Mower Repairers
Groover's Lawn Mower Shop 2821 Swede rd EN Twp
Modern Lawn Mower Shop 1002 Thomas

Lawn Mowers—Sales and Service
United Lawn Mower Sales & Service, Germantown pike EN Twp

Lawyers
Aker J Brooke 60 E Penn
Alker Harry J 724 Swede
Anders Monroe H 24 W Airy
Barnard Julian W 21 E Airy
Bean Arth W 522 Swede
Beeghley Jesse W jr 530 Swede
Blasband Chas 518 Swede
Brecht Geo K 504 Swede
Brigham Robt 60 E Penn
Brown Lawrence A 11 E Airy
Brownbach Garrett A 325 Swede
Brownback Russell J 536 Swede
Brunner Chas H jr 21 E Airy
BRUNNER & CONVER 516 Swede tels BR 2-8025, BR 2-8026, 630 W Main Lansdale, Pa tel Lansdale 3413
Brunner Robt B 516 Swede
Bryan Kirke 534 Swede
Bulfamonte S Thos 54 E Penn
Bushong W Edw 51 E Main rm 50A
Cahall Wm C 3d, 60 E Penn
Caiola Jas R 506 Swede
Campbell E Perry 412 DeKalb
Campbell Irvin H 541 Swede
Campbell Malcolm 541 Swede
Capriotti Trieste L 417 Swede
Childs Louis M 2d, 40 E Airy
Christy, Harry & Jones 16 W Airy
Christy Roland J 16 W Airy
Coates Walton 512 Swede
Conver Neil L 516 Swede
Cooper Stanley B 530 Swede
CORSON C RUSSELL 33 W Main cor Cherry tel BR 5-8585
Craig Cassin W 515 Swede
Davenport Horace A 508 Swede
Davis Paul A 4th, 522 Swede
Dennis Francis T 501 Swede
DeStefano Rudolph W 501 Swede
Differ Anthony L br ofc Swedesford rd K of P, UM Twp
DiGiovanni Louis 518 Swede
DiJoseph Bernard E 5 E Airy
Doran Thos F 323 Swede
Duffy Edw B 11 E Airy
DUFFY, McTIGHE & McELHONE 11 E Airy tel BR 5-8710 and 110 S York rd Hatboro, Pa tel Osborn 5-7300
Emery A Clarence 501 Swede rm 7
FEGLEY NELSON P 501 Swede tel BR 5-1530
Fleer Roland 512 Swede
FORBES JOSEPH W 325 Swede tel BR 2-7834
FORNANCE JOSEPH KNOX cor Penn and Swede tel BR 5-1140
Fox, Differ & Honeyman 317 Swede
Fox Leon H 523 Swede rm 1
Fox Wm F 317 Swede
Francis Warren Y 501 Swede rm 7
Gallager Donald A 530 Swede
Garrity Thos M 515 Swede
Geoghegan Jas P 323 Swede
Gerber Morris 515 Swede
Giangiulio Anthony L 515 Swede
Goldberg Herbert 515 Swede
Harry C Howard jr 16 W Airy
Hauser Harry F 5 E Airy
Heim Ernest E 504 Swede
Henessey Jos J 317 Swede
Hess H Ober 60 E Penn
Heuer Geo W jr 541 Swede
Hiestand Harry I 323 Swede
High Gilbert P 40 E Airy
High Saml H jr 40 E Airy
HIGH, SWARTZ, CHILDS & ROBERTS 40 E Airy tel BR 5-0700
Hillegass Jonathan B 315 Swede rm 305
HILLEGASS & MORAN 305-307 Norristown-Penn Trust bldg 315 Swede tels BR 2-5253, BR 2-5254 and BR 2-5255
Honeyman Robt W 317 Swede
Hoover G Carroll 502 Swede
Huganir Wm L 104 W Main
Jacobson Milton 10 E Main
Jones Thos H W 16 W Airy
Keely Allen R 534 Swede
Keely Wallace M 534 Swede
Koch Wm B 11 E Airy
Manning Wm Perry jr 412 DeKalb
Markel Leonard F jr 541 Swede
Mattei Emidio J 514 Swede
Mauck Federico F 412 DeKalb
McElhone D Stewart 11 E Airy
McGrory Jos J 523 Swede rm 1
McTighe Desmond J 11 E Airy
Moore F Kenneth 24 W Airy
Moran Harry N jr 315 Swede rm 305
Moran Wm J jr 315 Swede rm 305
Nelson Herbert C 503 Swede
O'Donnell, Weiss, Quinlan & Mattie 514 Swede
O'Donnell Wm A jr 514 Swede
Pearlstine Jules 515 Swede
Pearlstine Raymond 515 Swede
Peck Jas N 21 E Airy
POTTS ROBERT T 46 E Airy tels BR 2-4096 and BR 2-4097
Quinlan Danl L jr 514 Swede
Reynolds Roger B 536 Swede
Roberts Victor J 40 E Airy
Sablosky Harry M 10 E Main
Sagendorph Saml L 412 DeKalb
Santangelo Alphonso 318 DeKalb
Santangelo Jacob B 502 Swede
Santangelo Matthew S 522 Swede
Schermerhorn Augustus F 317 Swede
Scirica A Benj 522 Swede
Seidel Raymond M 40 E Airy
SMILLIE, BEAN & SCIRICA 522 Swede tel BR 2-5211
Smillie Fredk B 522 Swede
Smith Alan J 104 W Main
Smith & Cahall 60 E Penn
Smith M Paul 60 E Penn
Spencer Harold W 412 DeKalb
Strawbridge Maxwell 10 E Main
Sullivan Cornelius G 40 E Airy
Swartz Aaron S jr 40 E Airy
Swartz Aaron S 3d, 40 E Airy
Talone Leonard A 515 Swede
Tredinnick Robt W 522 Swede
Trucksess Robt 523 Swede rm 5
Vogel Wm W 515 Swede
Varden Randolph A 325 Swede
Waters, Cooper & Gallager 530 Swede
Waters Thos E 530 Swede
Weber J Stroud 5 E Airy
Weiss Alvin L 514 Swede
Wesley Clark 40 E Airy
Wisler Paul P 515 Swede
WISLER, PEARLSTINE, TALONE & GERBER 515 Swede tel BR 2-8400
Wismer Ralph F 501 Swede rm 7
Wood & Hauser 5 E Airy
Wood Lloyd H 5 E Airy
Wright Franklin L 412 DeKalb
WRIGHT, MAUCK, HAWES & SPENCER 412 DeKalb tel BR 2-4120

METALCRAFT SALES CO., Inc.
Exclusive Fabricators of JASCO ALUMINUM
COMBINATION STORM WINDOWS — SCREENS and DOORS
VENETIAN BLINDS — ALUMINUM AWNINGS — IRON RAILINGS
1443 W. MAIN ST. Telephone BRoadway 2-7813

NORRISTOWN MEMORIAL WORKS
"Largest Producers of Monuments In This Area"
Tel. BRoadway 5-3306
South Montgomery Ave.

CLAYTON L. BROWN
REAL ESTATE APPRAISALS
43 E. MAIN STREET
Telephone BRoadway 2-3400

Leather Dealers
Romano Paul 505 W Marshall
Valley Forge Leather Co 326 DeKalb

Letter Shops
Evans Sylvia B Mrs 42 E Airy

Libraries
(See also Reading Rooms)

CITY DIRECTORY LIBRARY, Chamber of Commerce 38 Curren Arcade tel BR 5-6178

Montgomery County Free Library bsmt 611 Swede
Montgomery County Law Library 400 Swede rm 510
Norristown Public Library 542 DeKalb

Light, Heat and Power Companies
Philadelphia Electric Co 237 W Penn

***Lime, Plaster and Cement Dealers**
DAUB LLOYD H Inc 130 W Fourth B'port tel BR 2-4672 and 106 Main Norristown tel BR 2-4670—See page 29 Buyers' Guide and back cover
KNEAS W H LUMBER CO Inc 800 E Main tel BR 5-2975—See pages 17, 25 and 34 Buyers' Guide, front cover and right top lines
MARCH'S I F SONS 110 W Fourth Bridgeport tel BR 2-0425—See page 35 Buyers' Guide, front cover and right top lines

***Linoleums—Retail**
GIRVAN LINOLEUM SHOP 2803 Swede rd tel BR 2-6673—See page 24 Buyers' Guide and left top lines

Liquor Dealers—Retail
Penna Liquor Control Board Store No 4601, 407 W Main
Penna Liquor Control Board Store No 4618, 305 E Main
Penna Liquor Control Board Store No 4619, 24 E 4th B'port

***Loans**
HOUSEHOLD FINANCE CORPORATION 35 E Main over Sherry's Dress Shop tel BR 5-5300
PEOPLES NATIONAL BANK OF NORRISTOWN The 43 E Main tel BR 5-8800 branch locations 6 Egypt rd Jeffersonville tel BR 5-4182 and 420 Germantown pike tel CO 6-4697—See page 14 Buyers' Guide and right side lines
PHILADELPHIA NATIONAL BANK MONTGOMERY BRANCH 110 W Main tel BR 5-6700—See page 13 Buyers' Guide and bottom edge

Loans—Automobile
MONTGOMERY NORRISTOWN BANK AND TRUST COMPANY 1 W Main cor Swede tel BR 5-3100—See page 11 Buyers' Guide, right top lines and front edge

***Loans—Business**
MONTGOMERY NORRISTOWN BANK AND TRUST COMPANY 1 W Main cor Swede tel BR 5-3100—See page 11 Buyers' Guide, right top lines and front edge

Loans—Collateral and Salary
A B C Credit Inc 14 E Main
Beneficial Consumer Discount Co 9 W Main
Beneficial Discount Co 9 W Main
BENEFICIAL FINANCE COMPANY 9 W Main tel BR 5-0396
Commercial Credit Corp 203 E Main
Commercial Credit Plan Consumer Discount Co 203 E Main
Family Consumer Discount Co 73 E Main
FAMILY FINANCE CORPORATION 73 E Main 2d floor tel BR 2-3860
Farmer's Production Credit Assn of Norristown 531 Swede
Household Consumer Discount Co 35 E Main
Household Finance Corp 35 E Main
Interstate Finance & Consumer Discount Co 134 W Main
Interstate Loan Co 134 W Main
MARON FINANCE CORPORATION 135 W 4th Bridgeport, Pa tel BR 5-5055
MONTGOMERY NORRISTOWN BANK AND TRUST COMPANY 1 W Main cor Swede tel BR 5-3100—See page 11 Buyers' Guide, right top lines and front edge
NORRISTOWN FINANCE CORP 213 DeKalb 2d floor tel BR 5-8720
Seaboard Consumer Discount Co 80 E Main 2d fl
SEABOARD FINANCE CO 80 E Main 2d fl tel BR 5-3524

***Loans—Farms**
MATHIEU HENRY W AGENCY 501 Swede tel BR 5-3418—See page 46 Buyers' Guide and front cover

***Loans—Home Improvement**
MONTGOMERY NORRISTOWN BANK AND TRUST COMPANY 1 W Main cor Swede tel BR 5-3100—See page 11 Buyers' Guide, right top lines and front edge

Loans—Mortgage
FEDERAL SAVINGS & LOAN ASSN 104 W Main tel BR 5-4336—See page 12 Buyers' Guide and right top lines
Montgomery Mortgage Service Co 405 Swede
MONTGOMERY NORRISTOWN BANK AND TRUST COMPANY 1 W Main cor Swede tel BR 5-3100—See page 11 Buyers' Guide, right top lines and front edge
National Farm Loan Assn The 531 Swede
PEOPLES NATIONAL BANK OF NORRISTOWN The 43 E Main tel BR 5-8800 branch locations 6 Egypt rd Jeffersonville tel BR 5-4182 and 420 Germantown pike tel CO 6-4697—See page 14 Buyers' Guide and right side lines

***Loans—Personal**
MONTGOMERY NORRISTOWN BANK AND TRUST COMPANY 1 W Main cor Swede tel BR 5-3100—See page 11 Buyers' Guide, right top lines and front edge

Locksmith
Loos E Norris 563 Haws av

Luggage
Belber Trunk & Bag Co 54 W 4th B'port (mfrs)

Lumber—Retail
GRATER-BODEY CO, Lafayette and Water sts tel BR 5-7912—See page 36 Buyers' Guide
Jones Jos C Lumber Co ofc 110 W 4th B'port yard Conshohocken
KNEAS W H LUMBER CO Inc 800 E Main tel BR 5-2975—See pages 17, 25 and 34 Buyers' Guide, front cover and right top lines

FREED BROS. MOTOR CO., Inc.
Your Friendly DeSOTO-PLYMOUTH Dealer
RIDGE PIKE Telephone TA 8-4100 CONSHOHOCKEN, PA.

MARCH'S I F SONS 110 W Fourth cor Mill st B'port tel BR 2-0425—See page 35 Buyers' Guide, front cover and right top lines
Moser Bros Inc 201 W 3d B'port
NORRIS LUMBER CO, Markley and W Lafayette tel BR 5-0278—See page 36 Buyers' Guide and right side lines

Lumber—Wholesale
Finley Lumber Co 524 Swede
Jones R T Lumber Co Inc The 315 Swede rm 510

Macaroni Mfrs
Arena V & Sons 910 E Main

Machinery Dealers
Norris Sales Co 943-47 E Main

Machinery Mfrs
Jones Machine Tool Works Inc, Montgomery av and Long la K of P, UM Twp
Luster-Jordan Mfg Co 625 W Wash (wood working)
Machined Metals Co 301 W Oak (special)
Wildman Mfg Co 1300 Stanbridge and 750 Astor

Machinists
Ebe Mfg Co rear 818 Swede
Florig's Equipment Co 906 E Main
H & H Machine Co, Noble st cor Jackson st
Hausner & Leopold 2001 W Main J'ville
McLaughlin Machine Works 1410 DeKalb King Manor UM Twp
Shillady Marion C 662 Stanbridge

***Mailing Lists**
POLK R L & CO 431 Howard Detroit 31, Michigan

Mfrs Agents
Ellstrom John R & Assoc Inc 50 Buttonwood (air conditioning, heating and ventilating equip)
Nugent H J 547 Swede (nuts, screws)

Markets—Public
Boro Market 503-547 DeKalb
Ridge Pike Farmers Market & Auction Inc 914 E Main
West End Farmers Market 542 Chain

Massage
Hoch Leslie B 1051 Powell

Mausoleums
NORRISTOWN MEMORIAL WORKS, S Montgomery av tel BR 5-3306—See front cover and right side lines

Meats—Retail
Acme Markets Inc 210-218 E Main
Alba Calogera Estate of 400 E Main
Beidler Jacob H 503 DeKalb
Bono Benj 600 Walnut
Clemens Harold S, Old Arch rd EN Twp
Clemens Norman C 503 DeKalb
Demetris Uptown Market 2 W 4th B'port
Duke Meat Co 217 W Main
Giaimo's Jos Meat Market 401 Walnut
Gleaner's Kosher Meat Market 232 W Main
Gross Titus L & Bro 503 DeKalb
Iacovilli Michl J 503 Holstein B'port
Kriebel Al L 503 DeKalb
Landis Bros 503 DeKalb
Magliente Bros 536 Moore
Meoli Pasquale 247 E Main
Molly's Meat Market 320 E Airy
Norristown Market 636 Markley
Printz Earl W 503 DeKalb
Schlosser Curwin S 13 W Elm
Snyder Maurice C 503 DeKalb
Taglieber's Markets 28 W Main and 522 W Marshall
Venezia Jos 601 Moore
Vitabile Luciano 273 E Main

Meats—Wholesale
Armour & Co 317 W Main
Dewees Wilbur W 2 Vine B'port
Paskel Thos L & Son 1308 James
Zarcone Saml 254 E Penn

***Memorials**
NORRISTOWN MEMORIAL WORKS, S Montgomery av tel BR 5-3306—See front cover and right side lines

Men's Furnishings—Retail
ARENA J B, Main and Cherry sts tel BR 5-7730—See page B and left top lines
Benson's Men's Shop 55 E Main
Boston Store The 150 W Main
Hallman & Radcliff 517-523 W Marshall
Jackman's 6 E Main
Keystone Sales Co 119 E Main
Norristown Bargain House 124 E Main
Penn State Clothes 30 W Main
Shelow's 122 E Main
Simon's Economy Store 338 W Marshall
White Bud 26 E Main

***Men's Wear**
ARENA J B, Main and Cherry sts tel BR 5-7730—See page B and left top lines

Metal Goods—Mfrs
Coulter Mfg Co 226 Jacoby
Crimmins Products 226 Jacoby
L K L Welding Service 226 Jacoby

Milk Dealers
Abbott Dairies 319 W Poplar
Kemner Geo L 1605 W Main J'ville
LEVENGOOD DAIRIES 199 W Spruce cor Cherry st tel BR 5-3555—See page 19 Buyers' Guide
NELSON DAIRIES 1920 W Marshall tel BR 2-0406—See page 19 Buyers' Guide and left top lines

Mill Supplies
DAUB LLOYD H Inc 130 W Fourth B'port tel BR 2-4672 and 106 W Main Norristown tel BR 2-4670—See page 29 Buyers' Guide and back cover
LAMONT HARDWARE CO, Egypt rd and Main st Jeffersonville tel BR 5-3901—See page 30 Buyers' Guide and back cover
Moser Bros Inc 201 W 3d B'port

Milliners
Bonnet Shop 602 W Marshall
Darby Bessie H Mrs 63 E Main
Hat Box The 613 DeKalb
Sara's Exclusive Millinery 32 W Main
Smarte Shoppe 61 E Market
Tower Shops The 48 E Main

***Millwork**
GRATER-BODEY CO, Lafayette & Water sts tel BR 5-7912—See page 36 Buyers' Guide
KNEAS W H LUMBER CO Inc 800 E Main tel BR 5-2975—See pages 17, 25 and 34 Buyers' Guide, front cover and right top lines

WITHROW R. LAW
REALTOR
NATIONAL ASSOCIATION OF REAL ESTATE BOARDS REALTORS
INSURANCE
TEL. BRoadway 2-1201
621 DeKALB ST. Norristown Pa.

Where To Buy . . . See "Buyers' Guide" and Classified Business Section
On Yellow Paper Immediately Following Alphabetical List of Names

ELGIN H. LENHARDT & SON
DISTRICT AGENTS
THE TRAVELERS INSURANCE CO.
52 E. PENN STREET Telephone BRoadway 5-3317

Millwork—Con

MARCH'S I F SONS 110 W Fourth B'port tel BR 2-0425—See page 35 Buyers' Guide, front cover and right top lines
MOSER BROS Inc, Third cor Green B'port tel BR 2-1045—See page 15 Buyers' Guide
NORRIS LUMBER CO, Markley and W Lafayette tel BR 5-0278—See page 36 Buyers' Guide and right side lines

***Mimeographing**

EVANS SYLVIA 42 E Airy tel BR 5-8452—See page 2 Buyers' Guide and left side lines

***Modern Kitchens—Dealers and Mfrs—Custom Built**

MOSER BROS Inc 3d cor Green sts B'port tel BR 2-1045—See page 15 Buyers' Guide

***Modern Kitchens—Dealers and Mfrs—Stock and Custom Built**

MOSER J D JR rear 2011 W Main tel BR 5-7326—See page 33 Buyers' Guide

Monumental Work

Fusco Gerald 1324 DeKalb King Manor B'port

***Monuments**

NORRISTOWN MEMORIAL WORKS, S Montgomery av tel BR 5-3306—See front cover and right side lines

***Mortgage Loans**

CORSON JOHN J 33 W Main cor Cherry st tel BR 5-8585—See page 41 Buyers' Guide and left top lines
PEOPLES NATIONAL BANK OF NORRISTOWN THE 43 E Main tel BR 5-8800 branch locations 6 Egypt rd Jeffersonville tel BR 5-4182 and 420 Germantown Pike tel CO 6-4697—See page 14 Buyers' Guide and right side lines

***Mortgages**

BOVE FRANK H 400 DeKalb tel BR 5-3311—See page 49 Buyers' Guide and right side lines
DeMEDIO SAMUEL W 529 Fayette Conshohocken, Pa tels Taylor 8-0911, 8-3650, 8-3651—See page 42 Buyers' Guide and back cover
DETWILER LEWIS C 545 Swede tel BR 2-1800
MATHIEU HENRY W AGENCY 501 Swede tel BR 5-3418—See page 46 Buyers' Guide and front cover
SWARR VICTOR C 68 E Penn tel BR 5-7982—See page 47 Buyers' Guide and gold margin back cover

***Morticians**

DUNAWAY HOMER K 800 W Main tel BR 2-0271—See page 27 Buyers' Guide and ribbon marker

Motorcycle Dealers

Norristown Harley-Davidson Co 619 Green
Rhoads Motorcycle Shop 100 W 8th B'port

Moving Vans

Bown John A 2002 Coles blvd Coleston
Espenship Elmer F 319-325 W Lafayette
Gulotta Moving and Hauling 548 Cherry

Music and Musical Instruments—Dlrs

Claycomb Eugene E 426 W Marshall
Giamo Music Co 364 E Main
McCoy's Music & Electric Co 408 DeKalb
Norristown Accordion Studio 154 W Penn
Norristown Music Center 206 E Main

Music Teachers

Bernhard Piano Studio 900 DeKalb apt 3
Borneman Esther Y 1215 Powell (piano)
Claycomb School of Music 426 W Marshall
DePrefontaine Walter 104 W Fornance
Downey Helen E 1422 Pine (vocal)
Duddy John H jr 502 Stanbridge (piano)
Gey Gertrude A 1210 Powell (piano)
Giamo School of Music 364 E Main (instrumental)
Henzel John H 19 W Fornance (piano and voice)
Kane Julie W 228 W Main (voice)
Maddonna's Music Studio 505 Cherry (accordion-guitar)
Marsella Conservatory of Music 201 Jacoby (vocal-instrumental)
McCoy's School of Music 408 DeKalb
Morgan Catharine 705 Stanbridge (organ)
Mullison Frances Mrs 39 N Prospect av J'ville (piano)
Norristown Accordion Studio 154 W Penn
Norristown Music Center 206 E Main (instrumental)
O'Neil Ronald 205 Summit (piano)
Pflieger Raymond J 1437 Powell (piano)
Reiff Harry W 634 Germantown Pike Ply Valley (piano, organ and voice)
Salvatore Nicholas 319 E Penn (string instruments)
Winterbottom Mary F Mrs 113 W Brown (piano)

News Dealers

Kriebel Emerson jr 1347 DeKalb
Rome Robt E 237 Swede

News Dealers—Wholesale

Norristown News Agency Inc 857 Cherry

Newspapers

TIMES HERALD THE 410 Markley cor W Airy tel BR 2-2500—See page 37 Buyers' Guide and right top lines

Notaries Public

Allen Jean C Mrs 506 Swede
Alloway Roy C 600 Markley
Barrett E Earl 44 E Airy
Bearoff J A 113 E 4th B'port
Bell Joanne M 412 DeKalb
Blakey Emily C Mrs 503 Swede
Brecht Geo K 504 Swede
Brunner Robt B 516 Swede
Bryan Kirke 534 Swede
Bulfamonte S Thos 54 E Penn
Burkert Jane Marie 522 Swede
Burns Margt H Mrs 536 Swede
Butera Harry 400 DeKalb
Butera Jos H 400 DeKalb
Butera Thos J 400 DeKalb
Canarda Mary M Mrs 10 E Main
Carr Jas J 402 DeKalb
Cheatley Wm J 110 W Main
Christy Roland J 16 W Airy
Clemson Mildred L Mrs 400 DeKalb
Conver Neil L 516 Swede
Corcoran Madeline 21 E Airy
Cornog Havard G 424 W Marshall
Cox Mary K Mrs 40 E Airy
Davenport Horace A 508 Swede
Detwiler Lewis C 545 Swede
Differ Chas A 100 DeKalb B'port
DiGiovanni Louis 518 Swede
Dreshman Mary L 534 Swede
Durante Edw A 823 Swede

The Times Herald
"An American Newspaper Since 1799"
410 MARKLEY ST. Phone BRoadway 2-2500 NORRISTOWN

Emery A Clarence 501 Swede rm 7
Famous Ethel T Mrs 718 Swede
Fegley Nelson P 501 Swede
Fox Adelaide 60 E Penn
Fox Eliz R 9 E Airy
Francis Warren Y 501 Swede rm 7
Gallagher Kathryn P 11 W Main
Glass Helen W 522 Swede
GRIFFITHS FRANCES B 402 DeKalb tel BR 2-0427
Gutekunst Eliz K Mrs 54 E Penn
Hallman Ephraim L 600 Markley
Hammond Mary A 32 E Penn
Henry Forrest J 509 Swede
Heritage Sara D 541 Swede
Hiestand Harry I 323 Swede
High Saml H jr 40 E Airy
Hohman A Chas 220 W 4th B'port
Hoopes Edith W 5 E Airy
Huganir Wm L 104 W Main
Hunter P Frank jr 9 E Airy
Insley Florence K Mrs 507 Cherry
Kerper Florence M 32 E Penn
Koons Paul A 405 Swede
Kratz Herbert E 531 Swede
Kratz Robt L 7 E Airy
Kulp Doris M 16 W Airy
Land Clarence G 33 W Main
Mark Ethel S Mrs 514 Swede
Martin Martha Y 547 Swede
Matthews Clare R Mrs 15 E Airy
McLaughlin Ralph 43 E Airy and 713 W Dale
McQuaid Rose Mary 507 Swede
Mester Winifred E G Mrs 515 Swede
Moore F Kenneth 24 W Airy
Moyer Anna I 40 E Airy
Mullin Francis J 515 Swede
Nocton Gerald R 528 Swede
Pearlstine Jules 515 Swede
Potter Saml 536 Swede
Potts Robt T 46 E Airy
Puche Casper 402 DeKalb
Pugh Vernice M Mrs 317 Swede
Purnell L Mae 312 Haws av
Ritrovate Nicholas 203 E 4th B'port
Rodebaugh Dorothy M 501 Swede
Sablosky Thelma 530 Swede
Sacks Sidney 540 Swede
Santangelo Alphonso 318 DeKalb
Santangelo Jacob B 502 Swede
Settle Stanley E 1224 Arch
Shorley Mary L Mrs 522 Swede
Shull Estelle M 32 E Penn
Skelly Danl A 530 DeKalb
Stong Muriel B 11 E Airy
Tufillaro Donald B 200 DeKalb
Turley John A 123 W 4th B'port
Weber J Herbert 504 Swede
Weidman Anne A 512 Swede
Wilde Kath T 33 W Main
Wills Wm E, Swedesford rd K of P, UM Twp

Notions—Wholesale

Weiss Bros 130 E Main

Nurserymen

Babb Fred & Sons, King of Prussia rd UM Twp
DeKalb Nurseries Inc, DeKalb Pike EN Twp
Gulph Green Garden Nursery, Henderson rd UM Twp
HANSEN BROTHERS NURSERIES Inc, Box 150 Gulph rd King of Prussia, Pa tel BR 5-3529—See page 37 Buyers' Guide and right side lines
Kelly Margt M Nursery, Flint Hill rd Swedeland UM Twp
Lee Arthur Nurseries, Crooked la Hughes Park UM Twp

Nurses—Graduate

Baren Eliz G Mrs 928 Green
Brady Florence C 22 Oxford cir J'ville
Burkey Elinor M 1224 Linwood av
Chambers Edna 704 Chain
Cook Eliz E 651 George
Dienno Ellen D 347 Hancock av Coleston
Eck M Geraldine 217 Cherry apt 401
Farra Frances M 1320 Pine
George Emily D 149 Rosemont av
Harrigan Joann C 217 Cherry apt 401
Hazel Delores 1036 W Main
Heacock Madeline S Mrs 332 W Marshall
Heyberger Kathleen Mrs 115 E 4th B'port
Hurst Esther S 508 DeKalb
Kerr Ida M 1509 Arch
Lawless Ruth A 722 Haws av
Lawson Mary M 114 Hancock av Coleston
Loughlin Phyllis A 106 Selma
McGinley Joan A 725 Swede
McQuaid Caroline R 214 Holstein B'port
O'Byrne Virginia A Mrs 9 E Brown
O'Hara Mary A 600 W Airy
Patterson V Mae 1540 Arch
Perry Andora S 1002 James
Puleo Agnes M 531 Swede
Rambo Eliz L Mrs 409 W Marshall apt 2
Reubin Cary L 817 Violet
Royal Violet J Mrs 26 Crooked la B'port
Schoettle Olga M 544 Haws av
Springer Miriam J 1041 Powell
Starr Mabel C 119 Haws av
Steiner E Mae 232 E Marshall
Stout Sadie Mrs 326 Hancock Coleston
Teany Doris I 129 W Marshall
Woodland Virginia K 1328 Markley

Nurses—Practical

Adamson Eliz T Mrs 1015 W Lafayette
Barr Lois W 901 Swede
Bauer Bertha H 713 George
Bowman Effie B 12 Evergreen J'ville
Brown Mary A 102 W Wood
Cannell Ruth D Mrs 511 Cherry
Culbreath Verdell, Furness st Blk Horse RD 4
Erney Edith C Mrs 21 E Marshall
Foulke Bernice 1013 DeKalb
Geers Margt G, Henderson rd K of P, UM Twp
Geiges Andrew G 336 Grove B'port
Giannone Lorraine W Mrs 1220 W Marshall
Hogan Loretta V 216 E Oak
Kingston Elsie M Mrs 1101 W Airy
McCurdy Martha M 100 W Airy
McLaughlin Rose M Mrs 621 Swede
Morris Fleta Mrs 412 W Marshall
Paige Estelle Mrs 524 Hamilton
Pugh Eliz 1526 Powell
Rambo Mary E Mrs 524 Haws av
Rawn Katie D 1947 W Main J'ville
Reese Rachel 930 W Marshall
Stevenson Marion N Mrs 2104 3d Coleston
Truesdell Florence Mrs 727 Haws av
Watkins Eliz Mrs 202 Jacoby
Welsh Anna M Mrs 764 Kohn

Nursing Homes

FAIR-VILLA NURSING HOME 1240 W Main tel BR 5-6799
Jenkins Nursing Home 1348 DeKalb

Nuts—Edible—Dealers

Nut Shoppe The 407 Swede

Nuts—Mfrs

Fischer Special Mfg Co 547 Swede
Greer Stop Nut Co 547 Swede
Ohio Nut & Bolt Co 547 Swede

Since 1924
ROBERT SNYDER
JEWELER of Distinction
DIAMONDS
WATCHES
SILVER
CHINA
LUGGAGE
Tel. BR 5-2961
12 E. MAIN STREET

YERGER & FENIMORE
NATIONAL ASSOCIATION OF REAL ESTATE BOARDS
REALTORS
Real Estate
Insurance
2239 DeKALB ST.
Norristown
TEL. BR 2-5400

Arthur H. Bailey *J. Paul Bailey*
Bailey Funeral Chapel
Office Phone BR 2-0414 — Residence Phone BR 5-7959
815-17 W. MARSHALL STREET NORRISTOWN, PENNA.

Oculists
Moore Geo D 129 W Main

Office Supplies and Equipment
Feldman D M Inc 10 W Main
Mann Louis D 217 E Main
Montgomery Office Equipment Co 14 W Marshall
Uarco Business Forms 318 DeKalb
Ziegler's 59 E Main

***Oil—Fuel**
GRESS JAY Inc PO Box 425 tel BR 2-2984—See page 38 Buyers' Guide and right top lines
SHANNON COAL CO 43 W 4th Bridgeport tel BR 5-3953—See pages 17 and 26 Buyers' Guide and right side lines

Oil Burners—Installation and Service
Marino Jos J 437 E Airy

Oil Burners—Sales and Service
GRISDALE & RILEY, NORRISTOWN HEAT & FUEL CO 1008 Arch (rear) tel BR 2-7052—See page 31 Buyers' Guide and left side lines
MARCH HEATING CO 207 W 4th tel BR 2-6541—See page 31 Buyers' Guide and left side lines
Panczak Michl S 38 Hartranft av Coleston
Quay Elmer W 12 Hartranft av
ROGERS JOS B JR (General Electric) 1953 W Main tels BR 5-4792 and BR 2-9469—See page 39 Buyers' Guide and right side lines

Oil, Gas and Water Well Supplies
Daniel Orifice Fitting Co Inc 414 DeKalb

***Oils—Industrial**
GRESS JAY Inc PO Box 425 tel BR 2-2984—See page 38 Buyers' Guide and right top lines

Ophthamologists
Hosner Jos W 225 Stanbridge
Tait Edwin C 1324 W Main
Tait Edwin F 1324 W Main

Opticians—Retail
Limeburner J E Co 312 DeKalb
Palmer Kenneth E 315 DeKalb
Ulmer John 5 E Airy

Optometrists
Bersh Saml B 406 DeKalb
Cerone Alf P 310 DeKalb
Eastwood Bedford 129 W Main
Elson Wm 129 W Main
Ladov Morris 107 W Main
Parker Chas E 206 DeKalb
Russo Paul L 120 E Airy
Sachs Bernard 610 W Marshall
Schrack Douglas T 1412 Powell
Snyder Richd 107 W Main
Stever Frank M 1109 W Main
Vanash H C jr 125 E Main

***Ore Concentrates—Magnetite**
ALAN WOOD STEEL COMPANY, COKE & CHEMICALS DIVISION main office Conshohocken, Pa plant Swedeland, Pa tel BRoadway 2-4800—See page A and right side lines

Organizations—Benevolent and Fraternal
Benevolent Protective Order of Elks, N'town Lodge 714, 700 W Main
Daughters of America-Genl Grant Council No 32, 228 W Main
Daughters of Liberty-N'town Council No 157, 228 W Main
Daughters of Rebekah-Woodbine Lodge No 342, 228 W Main
Degree of Pocohontas-Wauharusa Council No 103, 228 W Main
Fraternal Order of Orioles-Nest No 152, 207 Swede
Independent Order Benevolent & Protective Order of Elks of the World, Elmwood Lodge No 438, 1031-33 Green
Independent Order of Odd Fellows
A M O C No 177, 228 W Main
Curtis Lodge No 229, 228 W Main
Montg Lodge No 57, 228 W Main
Norris Lodge No 430, 228 W Main
Norristown Encampment No 37, 228 W Main
Independent Order of Red Men, Beaver Tribe No 62, 228 W Main
Independent Order of Red Men, Minnie Kaunee Tribe No 198, 228 W Main
Junior Order of United American Mechanics General Grant Council No 82, 228 W Main
Knights of Columbus-N'town Council No 722, 837 Swede
Knights of Columbus No 3327, 338 DeKalb B'port
Loyal Order of Moose, N'town Lodge 213, 624 W Main
Marchigiani Bocce Club 366 E Main
Masonic
Charity Lodge No 190, F&AM 108 W Main
Cryptic Council No 51, R & S M 108 W Main
Hutchinson Commandery No 32, Knights Templar 108 W Main
N'town Chapter No 190-Royal Arch Masons 108 W Main
N'town Lodge No 620 F&AM 108 W Main
Order of Eastern Star-Radiant Chapter No 96, 228 W Main
Order of Eastern Star-Valley Forge Chapter No 330, 228 W Main
Order of Independent Americans-John Hartranft Council No 381, 228 W Main
StCharles Club 376 Moore
Sociata San Salvatore 436 E Main
Sons of Italy-Lodge Antonio Meucci No 306, 329 E Main
Sons of Italy-Lodge Antonio Meucci No 306 Ladies Auxiliary 329 E Main
White Shrine of Jeruselem Temple Shrine No 23, 228 W Main
Women's Moosehart Legion No 609, 624 W Main
Woodmen of the World-Camp No 535, 228 W Main

Organizations—Business
Chamber of Commerce 51 E Main rm 38
Manufacturers Assn of Montgomery County 1500 DeKalb
Montgomery County Bar Assn 100 W Airy
Norristown Assn of Life Underwriters 203 Buttonwood
Norristown Auto & Truck Dealers Assn (pres ofc) 1120 W Main
Norristown Chamber of Commerce 51 E Main rm 38
Norristown Chamber of Commerce Fuel Oil Dealers Div 51 E Main rm 38
Norristown Chamber of Commerce-Heating Contractors Div 51 E Main rm 38
Norristown Chamber of Commerce-Merchants Div 51 E Main rm 38

FRANK BATDORF
FLOOR, WALL and WINDOW COVERINGS
204 DeKALB STREET **Telephone BRoadway 2-7825**

Norristown Junior Chamber of Commerce 51 E Main rm 38
Norristown Real Estate Board 22 E Main
Suburban Milk Dealers Assn 51 E Main rm 32
Traffic Club of Norristown 22 E Main
West End Business Assn (sec res) 610 W Marshall

Organizations—Historical
Historical Society of Montgomery County The 1654 DeKalb
Hugenot Society of Penna 410 Markley

Organizations—Labor
Amalgamated Assn of Street Electric Railway and Motor Coach Employees of America Div 811, 51 E Main rm 31
American Federation of Hosiery Workers Local No 80, 51 E Main rm 17 and 436 E Main
Chauffers, Truck Drivers and Helpers Union Local No 384, 413 E Airy
Construction & General Laborers Local Union No 135, 200 Franklin
International Brotherhood of Electrical Workers-Local Union No 380, 213-215 DeKalb
Montgomery County Industrial Union Council-CIO, 51 E Main rm 27
Plumbers, Gas & Steam Fitters Union-Local No 428, 907 DeKalb
Textile Workers Union of America-Local No 828 CIO 228 W Main
United Automobile Workers Local No 464 CIO 228 W Main
United Steel Workers of America, Local No 2977, 228 W Main
United Steel Workers of America-CIO 51 E Main rm 44

Organizations—Medical
Montgomery County Medical Society 1529 DeKalb

Organizations—Medical Relief
Blue Shield Plan The 400 DeKalb
Medical Service Assn of Penna 400 DeKalb

Organizations—Misc
Jewish Community Center 1541 Powell
Montgomery County Justice of the Peace Assn 400 Swede
Montgomery County Medical Society Ladies Auxiliary 1529 DeKalb
Pennsylvania German Society 410 Markley
Valley Forge Philatelic Society 113 E Main

Organizations—Patriotic
American Legion, Geo N Althouse Post No 39 Ladies Auxiliary 907 DeKalb
Daughters of the American Revolution, Valley Forge Chapter 828 W Main
Patriotic Order of America-Camp No 215, 228 W Main
Patriotic Order Sons of America No 114, 228 W Main
Patriotic Order Sons of America- Wash Camp No 502, 228 W Main
United Spanish War Veterans-Genl J K Weaver Camp No 52, 545 DeKalb
United Spanish War Veterans Ladies Auxiliary-Genl J K Weaver Camp No 52, 545 DeKalb
Veterans of Foreign Wars, Nuss-O'Hara Todd Post 1804 Ladies Auxiliary 600 W Main

Organizations—Political
Montgomery County Democratic Committee 403 Swede
Montgomery County Republican Committee 504 Swede

Organizations—Religious
Sisters of the Immaculate Heart of Mary 370 E Airy

Organizations—Veterans
American Legion-Geo N Althouse Post No 39, 907 DeKalb
Montgomery County Veterans Council 545 DeKalb
Veterans of Foreign Wars, Coates-Wafer Post No 840, 105-111 DeKalb B'port
Veterans of Foreign Wars, Nuss-O'Hara-Todd Post No 1804, 600 W Main

Organizations—Welfare
Alcoholics Anonymous 528 Swede
American Red Cross-Central Montgomery County Branch 826 DeKalb
American Red Cross-N'town Dist 826 DeKalb
Associated Charities of Norristown 409 Cherry
Children's Aid Society of Montgomery County 17 W Airy
Montgomery County Assn for the Blind Inc 1106 W Main
Montgomery County District Health & Welfare Council 17 W Airy
Montgomery County Tuberculosis & Public Health Society 29 E Main rm 2
National Foundation For Infantile Paralysis Montgomery County Chapter 528 Swede
Norristown Community Chest 51 E Main rm 24
Planned Parenthood Clinic of Montgomery County 409 Cherry
Salvation Army 533 Swede
Visiting Nurses Assn of N'town rear 1115 Powell

Organizations—Young Peoples
Boy Scouts of America-Valley Forge Council No 504, 1605 DeKalb
Girl Scouts of America-Central Montgomery County Branch 51 E Main rm 20
Young Men's Christian Assn 41 E Airy
Young Womens Christian Assn 701 DeKalb

Osteopathic Physicians
Ambler Ronald E 1121 W Main
Becker Leonard R 1035 DeKalb
Cole Glen W 832 DeKalb
Fornace Albert J 832 DeKalb
Gagliano Anthony C 355 E Main
Gallo Michael R 1101 W Main
Ingaglio Richd P 832 DeKalb
Kohn Max M 67 E 4th B'port
Longacre John C 1035 DeKalb
Manieri R Geo 832 DeKalb
Rossa Raymond S 720 W Marshall
Shaw C Leslie 608 Swede
Sheetz John W jr 832 DeKalb
Talone Ernest T 807 W Main

Oxygen Producers
Burdett Oxygen Co ft of Swede st

Paint—Retail
Bregler's 324 W Johnson Hway Coleston
Colonial Wall Paper & Paint Co 234 W Main
DAUB LLOYD H Inc 130 W Fourth tel BR 2-4672 and 106 W Main, Norristown tel BR 2-4670—See page 29 Buyers' Guide and back cover
French J Hansel Inc 613 W Marshall
Haley's Paint & Paper Store 331 Cherry
LaMONT HARDWARE CO, Egypt rd and Main st Jeffersonville tel BR 5-3901—See page 30 Buyers' Guide and back cover

E. EARL BARRETT
— • —
REALTOR
—
INSURANCE
— • —
Tel.
BR 5-1165
Office
44 E. AIRY STREET
(Opp. City Hall)
— • —
APPRAISING OF MONTGOMERY COUNTY REAL ESTATE A SPECIALTY

Who Sells It?
Is Answered By the Classified Business Lists In this Directory

J. FENTON CLOUD
REAL ESTATE — INSURANCE
507 SWEDE STREET Telephone BRoadway 2-3690

SHANNON COAL COMPANY
A. C. FLAD
Esso
FUEL OIL
Anthracite and Bituminous Coal
COKE
Tel. BRoadway 5-3953

Consult the CLASSIFIED LISTS of the DIRECTORY
If You Would Find What You Wish to Buy

Paint, Retail—Con
Quinn Morris D Estate 249 E Main
SANDLER'S cor Cherry and Penn sts tel BR 5-5575—See page 38 Buyers' Guide and right side lines
Sherwin-Williams Co The 164 W Main
Thomson-Porcelite Paint Co 101 W Main

Paint—Wholesale
Penn Wallpaper & Paint Co Inc 800 W Wash

***Paint and Painters' Supplies—Retail and Wholesale**
ASKO BUILDING SUPPLY 829 E Main tel BR 2-2290—See page 14 Buyers' Guide and right top lines

Painters and Decorators
Brandon Edmund A 244 Minor
Bregler Walter 324 W Johnson Hway Coleston
DeSalvatore Edw H 23 E Elm
Emery Arden W 628 Cherry
Fielding Fred 213 Beechwood rd Penn Sq
Fulmer Milton F 148 W Penn Village
Giovannini Anthony 711 Stanbridge
Goldman Louis J 1215 Astor
Haley Jas F 21 E Brown
Householder Richd H 2014 Juniata rd J'ville
Krakow Simon J 120 Keator av
Kutz Henry N 606 W 4th B'port
Lawless Ignatius L 109 E 4th B'port
Lawrence Francis J 812 DeKalb
Lawton Oliver F 825 George
Mills W D & J W 22 E Chestnut
Nyce John W 753 George
Shaw Wm F 25 E Marshall
Smith John S 645 Kohn
Smyth Jos A 211 E Freedley

***Painters' Supplies**
SANDLER'S cor Cherry and Penn sts tel BR 5-5575—See page 38 Buyers' Guide and right side lines

Paper Dealers—Wrapping—Whol
Weiss Bros 130 E Main
Zimmerman Paper & Supply Co 17 E Marshall

Paper Mfrs
Daring Paper Co 315 W 2d B'port

Paper Products—Whol
Collins Paper Products Co 1622 Powell

Paper Stock
Sugden Ambrose A 54 E Brown

Paperhangers
Cull John E 27 E Rambo B'port
Huston Dennis A 518 Cherry
Phillips John W 1342 Powell

Parks and Playgrounds
Bridgeport Memorial Park 602 Grove B'port
Elmwood Park 1201 Harding blvd
Public Square 1 E Main

Pattern Makers
Wetzel E D & Son rear 517 Noble

Paving Materials
Highway Materials Inc 1400 DeKalb King Manor
Union Paving Co field ofc 1401 DeKalb King Manor UM Twp

Pawnbrokers
Montgomery Loan Co 106 E Main

Pediatricians
Quinn Norman J 1451 DeKalb

Pet Shops and Supplies
Arena Bird House ns W Main J'ville
Beener Harry J 414 W Fornance
Norristown Pet Shop 209 DeKalb and 700 Marshall

Pharmacies
Bridgeport Pharmacy 5 W 5th B'port
Care's Rexall Pharmacy 621 W Marshall
East End Pharmacy 368 E Main
Farbman's North End Pharmacy 1501 Powell
Feldman Harry 1045 DeKalb
Fusco Emilio P 1021 W Airy
Glenside Wholesale Co 346 W Main (whol)
Green's Drug Store 100 E 4th B'port
Hazel H Norman 1036 W Main
Jefferson Drug Co 1961 W Main J'ville
King of Prussia Pharmacy, Swedesford rd K of P, UM Twp
Kravitz Herbert 778 Germantown Pike Ply Valley
Maxwell Drug Store 82 E Main
McDivitts Pharmacy Inc 7 W Main
MYERS DRUG STORE 328 DeKalb tel BR 2-0637—See page 38 Buyers' Guide and right side lines
Norris Drug Store 609 Swede
P X Pharmacy 1208 Ridge rd Blk Horse
Penn Square Pharmacy, Germantown Pike Penn Sq EN Twp
Reed's West End Drug Store 400 W Marshall
Sun Ray Drug Co 52 E Main
Venuto's Pharmacy 426 Arch
Vink's Pharmacy 837 DeKalb
Ward Pharmacy 508 W Marshall
Weidman's Pharmacy 914 W Marshall

Phonographs and Records—Dlrs
Grady and Hurst 211 DeKalb
Nave Music 221 E Main

***Photo-Engravers**
NORRISTOWN HERALD Inc 410 Markley cor W Airy tel BR 2-2500—See page 37 Buyers' Guide and right top lines

Photographers
Bussa Studio 332 DeKalb
Davis Studios 315 Swede rm 500
Douglas Studio 1200 W Airy
Hoser Photo Service, Germantown Pike, EN Twp
Marsella Hercules 1611 New Hope
Marsella Photo Studio 51 E Main rm 25
Paul Peter 142 W Main
Wilson Photo Service 513 W Marshall

***Photographers—Portrait and Commercial**
BUSSA STUDIO 332 DeKalb tel BR 2-2420

Photographic Apparatus and Supplies
Larmon Camera Shops Inc 85 E Main
Spielberg Louis 71 E Main

***Photostating**
KERSHNER LLOYD F Inc, W Main and Astor sts tel BR 2-5900—See page 18 Buyers' Guide and left side lines

Physicians and Hospital Supplies—Dlrs
Keystone Cane & Crutch Co 826 George
Myoderm Laboratories 328 DeKalb
Wooleys Surgical Supplies 824 DeKalb

ASKO BUILDING SUPPLY
Paints — Hardware — Building Supplies
829 E. MAIN STREET Telephone BRoadway 2-2290

Physicians and Hospital Supplies—Mfrs
Universal Products Corp 51 E Main rm 14

Physicians and Surgeons
Andries Raymond M, Hallowell rd Ply Twp
Armour Wm S 315 Swede rm 304
Atkinson Paul G 8 N Highland av J'ville
Auslander Milton M 1102 DeKalb
Baron Saml 1102 DeKalb
Barthold Jos L 829 W Main
Beideman Jos E 17 E Airy
Beirn Wm J 206 E Fornance
Bontempo Dominic J 1615 DeKalb
Bown Wm C 315 Swede rm 405
Brady Jos A 315 Swede rm 304
Brecht John M 629 Haws av
Burgoon Carroll F jr 315 Swede rm 304
Buyers Edgar S 1533 DeKalb
Buyers Robt A 1327 DeKalb
Carfagno Salvatore C 1407 DeKalb
Carney Bruce 1211 DeKalb
Clyman Byron 1308 DeKalb
Cohen Saml F 1217 DeKalb
Colgan Robt C 408 DeKalb B'port
Colgan Wm S 408 DeKalb B'port
Cordonna Geo 832 W Marshall
Crits Harry J 818 Swede
Davis Albert G 617 Swede
Davis Edw W 1803 W Main J'ville
Ellenberger Jos M 544 Haws av
Fabbri Remo 333 DeKalb
Fingo Albert J 1201 DeKalb
Freyman Leon 507 W Main
Frick W G 818 DeKalb
Gedney Earl H 1340 DeKalb
Genkins Morris H 818 DeKalb
Georges Edw B 1208 Arch
Giaimo Anthony J 808 DeKalb
Glanzberg Pauline 814 DeKalb
Goldberg Louis 515 W Main
Golden Mano R 1102 DeKalb
Greenberg Richd 174 Kingwood rd King of Prussia UM Twp
Hosner Jas W 225 Stanbridge
Hudock Emanuel B 315 Swede rm 402
Humphreys Edw J 1201 Stanbridge
Hunsberger Jos L 1501 DeKalb
Joyce John J 3d, 315 Swede rm 304
Kershner Ammon G 510 Swede
Kirkpatrick Danl W 700 Germantown Pike Ply Valley
Kneeland Malcolm E 818 DeKalb
Kochenderfer Thos T 1451 DeKalb
LaClair Chas H jr 1021 W Main
Lane Paul J 1019 W Main
MacKinnon Sterling A 833 DeKalb
McGinnis Geo E 635 W Main
McLoone John C 133 W 4th B'port
McShea Jas J 1007 DeKalb
Miller Frank L 715 W Marshall
Myers Elwood S 1955 W Main J'ville
Natoli Thos J 1201 DeKalb
Nelowet Erwin J 33 W Main
Noyes Arth P 1201 Stanbridge
Ocelus Edw V 470 Ford B'port
Osenkop Richd S 315 Swede rm 405
Palmer Rufus E 3d, 1327 DeKalb
Peikes Irwin L 111 W Fornance
Podall Harry C 15 Jacoby
Popielarski Jos T 509 and 1401 DeKalb
Pritt Pauline 1329 DeKalb
Puleo Jos S 502 Haws
Quinn Norman J 1451 DeKalb
Rapoport Abr M 831 DeKalb
Riemer Jos T 818 DeKalb
Roberts Willis R 800 DeKalb
Rogan Walter J 424 Ford B'port
Rogers Alan N 1320 DeKalb
Ronan R Blair 505 DeKalb B'port
Rose Robt E 407 S Trooper rd J'ville
Rubin Nathan W 626 DeKalb
Russo Jos 122 E Airy
Sablosky Lester 540 DeKalb
Seasongood E Charlotte 725 W Marshall
Seidler Eleanor E 1320 DeKalb
Shaffer Frank W 1451 DeKalb
Simpson John C 920 Swede
Smith Roy E 622 Swede
Stanford Steph R 813 Arch
Steinberg Saul 504 Hamilton
Sullivan Frank N 612 DeKalb
Tait Edwin C 1324 W Main
Tait Edwin F 1324 W Main
Tompkins H Ernest 904 W Main
Troncelliti Manrico A 1437 DeKalb
Vare Victor B 1327 DeKalb
Ventura Francis D 1201 DeKalb
Watson Jas G 1405 Powell
Watson W Stuart 901 DeKalb
Wilton Edw A 2419 Swede rd EN Twp
Younger Saml 934 W Main

Physio-Therapists
Carpenter Agnes H Mrs 1408 Harding blvd
Gottshalk Jos 1345 DeKalb

***Piano Dealers—Retail**
McCOY'S MUSIC & ELECTRIC CO 408 DeKalb tel BR 2-2323—See page 22 Buyers' Guide and right side lines

Piano Tuners and Repairers
Bradley Geo E 1426 Juniper
Thomas Evan F 809 Erlen rd Ply Valley
Youngjohn Ernest J 117 W Brown

Pipe—Concrete—Mfrs
Universal Concrete Pipe Co 1401 DeKalb King Manor UM Twp

Planing Mills
Moser Bros Inc 201 W 3d B'port

Platers
Barker Metals Refining Co, Henderson rd UM Twp
Metallic Finishers Inc rear 803 George (metal polishers)

Plumbers
Bolognese Atillio 645 Bush B'port
Clemens Erwin W 1529 Pine
Corbit's Inc 309 W Marshall
Davies Lawrence M 111 Knox
Franklin Stephen D 1248 Ridge rd Blk Horse
Friday Harry C 706 DeKalb B'port
Fusco Richd E 13 Chestnut Mogeetown
HEINSBACH CHARLES 20 Clearfield av tel office BR 5-0655 night phone tel BR 2-0655 warehouse tel BR 2-4069
Keller Alex S 118 W 9th B'port
Lawrence Allen T 2050 W Main J'ville
McClure Jesse B 1423 W Main J'ville
McDermott Edw F 806 W Airy
Morris C Rodney & Son Inc 225 W Airy
Redfern L Russell 1416 Juniper
ROGERS JOS B JR 1953 W Main tel BR 5-4792 and BR 2-9469—See page 39 Buyers' Guide and right side lines
Shainline Kenneth A 1449 Powell
Sitary John M 703 Tose Sburg
Thomas Byron L 649 Haws av

***Plumbing and Heating Contractors**
CORBIT'S Inc, plumbing, heating, air conditioning and ventilating, W Marshall and Corson tel BR 5-2596
MORRIS C RODNEY & SON Inc 225 W Airy port tel BR 2-1045—See page 15 Buyers'

W. C. FLECK & BRO., Inc.
Distributors for GENERAL TIRES
Road Service — Recapping — Fleet Service
1410 W. MAIN STREET Telephone BRoadway 5-0971

Plumbing Supplies—Dealers
Barker Pipe Fittings Co 637 Markley
Hajoca Corp 314-16 W Main
Norristown Plumbing Supply Co 200 Markley
Norsco Products 947 E Main
United Pipe & Plumbing Supply Co Inc 600 E Wash
Weeks Ralph E Co 600 E Wash

***Plywood Dealers—Soft and Hard Wood**
MOSER BROS Inc 3d cor Green sts Bridgeport tel BR 2-1045—See page 15 Buyers' Guide

Potatoes—Whol and Commission
Marinello Chas 362 E Airy
Piazza Frank H 655 E Marshall

Poultry Dealers—Retail
Alba Mike 400 Arch
Coley Jonathan R ss Chestnut 1 e Trooper rd J'ville
Middleton Geo W Sons 1803 W Marshall J'ville
Norristown Poultry Market 256 E Main
Rosenberger Harry G 503 DeKalb

Poultry and Game Breeders
Kandle Albert A 149 Egypt rd

Poultry Supplies
SIMPSON BROS 204 W Marshall tel BR 2-1265—See page 23 Buyers' Guide and left top lines

Power Plant Equip and Supplies
Gorman Service Co 540 Swede
Swartwout Co The 547 Swede

***Power Tools**
DAUB LLOYD H Inc 130 W 4th Bridgeport tel BR 2-4672 and 106 W Main Norristown tel BR 2-4670—See page 29 Buyers' Guide and back cover

***Printers**
CARLIN PRESS 206 Cain tel BR 5-5747—See page 39 Buyers' Guide

Printers—Book and Commercial
Beaver Press 523 Swede
Bright Lloyd S Printing Co 110 DeKalb B'port
CARLIN PRESS 206 Chain tel BR 5-5747—See page 39 Buyers' Guide
Chancellor Press Inc, Mill cor 3d sts B'port
Fellman Nelson M 930 W Lafayette
Frankenfield Herbert W 636 George
Hartenstine Printing House 206 DeKalb
Keystone Press rear Halowell rd Ply Twp
Lenhart Press Inc 245 W Lafayette
Mitchell Press 313 E Airy
Norristown Typesetting Service rear 507 Swede

Produce Commission Merchants
Ragusa Thos C 1507 Arch

Produce Dealers—Retail
Barone Nado 235 E Oak
Bono Phillip S 765 Astor
Castronova Jas V 508 E Main
Copeland D L 503 DeKalb
Detweiler Jacob D 503 DeKalb
Reynolds Henry 509 W Marshall
Romano Philip 503 DeKalb

Produce Dealers—Wholesale
Norristown Wholesale Inc 1344 Ridge rd Blk Horse

***Property Management**
CARR JAMES J 402 DeKalb tel BR 2-0427—See page 49 Buyers' Guide and left top lines
GARBER MICHAEL G 218 E Airy tels BR 2-3276 and 2-9708—See page 51 Buyers' Guide and left top lines
GLASS SAMUEL M AGENCY 1516 Fayette Conshohocken, Pa tels Taylor 8-1270, 8-2284, 8-1686—See page 43 Buyers' Guide and back bone
KING CECIL C 58 East Penn tel BR 2-0378 See page 44 Buyers' Guide and top stencil
LAW WITHROW R 621 DeKalb tel BR 2-1201—See page 52 Buyers' Guide and right side lines
TORNETTA & CO 832 DeKalb tel BR 5-8775—See page 48 Buyers' Guide and front cover

***Property Searches**
CREDIT BUREAU OF GREATER NORRISTOWN 620 DeKalb tel BR 2-1622—See page 18 Buyers' Guide and left side lines

Publications
American Racing Pigeon News, Old Arch rd EN Twp (monthly)
Montgomery County Daily Legal Record 501 Swede
Montgomery County Law Reporter 100 W Airy
Norristown Herald Inc 410 Markley

***Publishers—Directory**
POLK R L & CO 179 Lincoln, Boston 11, Mass

Radiator Repairers—Automobile
Colonial Auto Radiator Works 311 E Penn
Greg's Auto Radiator Service rear 959 E Main

Radio Broadcasting Companies and Stations
Norristown Broadcasting Co Inc 115 W Main
W N A R RADIO STATION 115 W Main tel BR 2-7600

Radio Repairing
Fuss Claude L 321 Barbadoes
Garner Stanley E 25 W Oak

Radio Sets—Sales and Service
Jones Radio Service 109 W Airy
Martin's Radio Shop 500 W Main

Radio Sets and Supplies—Retail
Cloud Radio Shop The 330 DeKalb
Cressman Roy H 334 W Marshall

Radio Sets and Supplies—Wholesale
Almo Radio Co 550 Markley
General Radio Supply Co of Penna 624 W Airy
Kratz Bros 707 W Oak

***Radio and Television—Sales and Service**
BROOKS VERNON E 344-346 W Marshall tel BR 2-2882—See page 22 Buyers' Guide

I. T. HALDEMAN CO.
SAMUEL H. REIFF
GENERAL INSURANCE
524 SWEDE STREET Telephone BRoadway 5-0365

Railroad Passenger Stations
Pennsylvania Railroad Co 113 DeKalb
Pennsylvania Railroad Passenger Station 71 Haws av
Philadelphia & Western Railroad Co 2 E Main
Reading Co 101 DeKalb and 303 Markley

Railroads
Pennsylvania Railroad Co (frt sta) 112 DeKalb
Reading Co pass sta 303 Markley frt sta 100 Mill

Reading Rooms
Christian Science Reading Room 321½ Swede

Real Estate
(See also Realtors)
Allen John B 528 Swede
BARRETT E EARL 44 E Airy tel BR 5-1165—See page 54 Buyers' Guide and right side lines
Bearoff J A 113 E 4th B'port
Beerer Jas B 1906 Swede rd EN Twp
Berger Louis B 21 W Airy
BOVE FRANK H 400 DeKalb tel BR 5-3311—See page 49 Buyers' Guide and right side lines
BROWN CLAYTON L 43 E Main tel BR 2-3400—See page 40 Buyers' Guide and left top lines
Brown Clayton L jr 43 E Main
Brown Robt C 43 E Main
BUTERA HARRY Inc 400 DeKalb tels BR 2-5860 and BR 5-9100—See page 54 Buyers' Guide
CARR JAMES J 402 DeKalb tel BR 2-0427—See page 49 Buyers' Guide and left top lines
CLOUD J FENTON 507 Swede tel BR 2-3690—See page 50 Buyers' Guide and left top lines
COLES HORACE P 314 W Johnson Highway (Coleston) tel BR 2-7068
CORNOG HAVARD G 424 W Marshall tel BR 5-6976—See page 55 Buyers' Guide
CORSON JOHN J 33 W Main cor Cherry tel BR 5-8585—See page 41 Buyers' Guide and left top lines
DeMEDIO SAMUEL W 529 Fayette Conshohocken, Pa tel Taylor 8-0911, 8-3650, 8-3651—See page 42 Buyers' Guide and back cover
DETWILER LEWIS C 545 Swede tel BR 2-1800—See page 50 Buyers' Guide and right top lines
Differ Realty Co 100 DeKalb B'port
DiGiovanni Louis 518 Swede
Farrington Gilbert J jr 236 W Main
Fenimore W Mitchell 2239 DeKalb Pike Coleston
GARBER MICHAEL G 218 E Airy tels BR 2-3276 and 2-9708—See page 51 Buyers' Guide and left top lines
GLASS SAMUEL M AGENCY 1516 Fayette Conshohocken, Pa tels Taylor 8-1270, 8-2284, 8-1686—See page 43 Buyers' Guide and back bone
Green Chas A 323 Swede
Hacker A Floyd 1956 W Main J'ville
Hartnett Chas J 800 DeKalb B'port
Hendricks Victor I 1916 W Main J'ville
JOHNSON DANIEL S, Swede and Penn st tel BR 2-0232—See page 51 Buyers' Guide and right top lines
Joshua Realty Co 319 DeKalb
KING CECIL C 58 East Penn tel BR 2-0378—See page 44 Buyers' Guide and top stencil
Koons Paul A 405 Swede
KRATZ LYMAN A 7 E Airy tel BR 2-0663—See page 52 Buyers' Guide and right top lines
Landis J A 514 Swede
Landis J A & Associates 514 Swede
LAW WITHROW R 621 DeKalb tel BR 2-1201—See page 52 Buyers' Guide and right side lines
LINDERMAN R D CO 15 E Airy tel BR 2-6567—See page 45 Buyers' Guide and front cover
Linderman Ralph D 15 E Airy
Logan Square Inc 1802 Markley Logan Sq
Long Elwood 338 DeKalb B'port
Mack Edwin F 77 N Whitehall rd J'ville
MARKLEY W E & SON, Germantown Pike Fairview Village, Pa tels BR 2-2052 and 2-4862
Martino Chas F 213-215 DeKalb
Marvel-Coles Co Inc 2404 Swede rd EN Twp
MATHIEU HENRY W AGENCY 501 Swede tel BR 5-3418—See page 46 Buyers' Guide and front cover
McNally Edw E 2401 Alan rd EN Twp
Moyer Saml H 1426 Stanbridge
Mullin Francis J 515 Swede
Nocton Gerald R 528 Swede
Norristown Realty Co Inc 113 W Brown
OBERHOLTZER EARLE M 1916 W Main J'ville tel BR 2-5236
Penco Real Estate Inc 2239 DeKalb pike Coleston
Puche Casper 402 DeKalb
Ritrovato Nicholas 203 E 4th B'port
RITTENHOUSE B F & SON 5 E Airy tel BR 2-1300—See page 55 Buyers' Guide
Roberts J Donald 5 E Airy
Ronan Robt C 402 W Marshall
Russo Jos 540 Swede
SACKS HARRY E JR 405 Swede tel BR 5-4394—See page 31 Buyers' Guide
Sacks Sidney 540 Swede
Sassi Realty Co 24 E Chestnut
Settle Stanley E 1224 Arch
SKELLY DANIEL A 530 DeKalb tel BR 2-2445—See page 53 Buyers' Guide and left top lines
Skilton Geo W 718 W Marshall
STEELE LYLBURN H 414 DeKalb tel BR 2-7022—See page 53 Buyers' Guide and right side lines
SWARR VICTOR C 68 E Penn tel BR 5-7982—See page 47 Buyers' Guide and gold margin back cover
Swede Realty Co 502 Swede
Teany J Harry 530 DeKalb
Tornetta Augustus J 832 DeKalb
Tornetta Chas J 832 DeKalb
TORNETTA & CO 832 DeKalb tel BR 5-8775—See page 48 Buyers' Guide and front cover
Tornetta Jos J 832 DeKalb
TROUT FRANCIS S, Ridge Pike Trooper, Pa tel BR 5-5110—See page 54 Buyers' Guide
TUFILLARO D & SON 200 DeKalb tel BR 5-0342
Turley John A 123 W 4th B'port
Wagenhurst Wm 418 W Airy
Wilfong Millard N 523 Swede rm 5
Wills Wm E, Swedesford rd K of P, UM Twp
YERGER & FENIMORE 2239 DeKalb tel BR 2-5400—See page 56 Buyers' Guide and right side lines

Real Estate—Commercial and Industrial
KING CECIL C 58 E Penn tel BR 2-0378—See page 44 Buyers' Guide and top stencil

MICHAEL G. GARBER
REAL ESTATE — BUSINESS CONSULTANT
INSURANCE — MORTGAGES
218 EAST AIRY STREET Telephones BRoadway 2-3276—2-9708

***Real Estate—Country and Suburban**

DeMEDIO SAMUEL W 529 Fayette, Conshohocken, Pa tels Taylor 8-0911, 8-3650, 8-3651—See page 42 Buyers' Guide and back cover
KING CECIL C 58 East Penn tel BR 2-0378 —See page 44 Buyers' Guide and top stencil
LINDERMAN R D CO 15 E Airy tel BR 2-6567—See page 45 Buyers' Guide and front cover
MATHIEU HENRY W AGENCY 501 Swede tel BR 5-3418—See page 46 Buyers' Guide and front cover

***Real Estate—Farms**

LINDERMAN R D CO 15 E Airy tel BR 2-6567—See page 45 Buyers' Guide and front cover
MATHIEU HENRY W AGENCY 501 Swede tel BR 5-3418—See page 46 Buyers' Guide and front cover

***Real Estate—Farms and Country Estates**

TROUT FRANCIS S, Ridge Pike, Trooper, Pa tel BR 5-5110—See page 54 Buyers' Guide

***Real Estate Agents**

FARRINGTON GILBERT J JR 236 W Main tels BR 5-9730 and BR 2-7828—See page 55 Buyers' Guide and right side lines
TURLEY JOHN A 123 W 4th Bridgeport tel BR 2-0495—See page 55 Buyers' Guide

***Real Estate Appraisers**

BROWN CLAYTON L 43 E Main tel BR 2-3400—See page 40 Buyers' Guide and left top lines
DeMEDIO SAMUEL W 529 Fayette, Conshohocken, Pa tels Taylor 8-0911, 8-3650, 8-3651—See page 42 Buyers' Guide and back cover
GARBER MICHAEL G 218 E Airy tels BR 2-3276 and 2-9708—See page 51 Buyers' Guide and left top lines
GLASS SAMUEL M AGENCY 1516 Fayette Conshohocken, Pa tels Taylor 8-1270, 8-2284, 8-1686
KRATZ ROBERT L 7 E Airy tel BR 2-0663 —See page 52 Buyers' Guide and right top lines
LAW WITHROW R 621 DeKalb tel BR 2-1201—See page 52 Buyers' Guide and right side lines
LINDERMAN R D CO 15 E Airy tel BR 2-6567—See page 45 Buyers' Guide and front cover
MATHIEU HENRY W AGENCY 501 Swede tel BR 5-3418—See page 46 Buyers' Guide and front cover
SKELLY DANIEL A 530 DeKalb tel BR 2-2445—See page 53 Buyers' Guide and left top lines
TORNETTA & CO 832 DeKalb tel BR 5-8775 —See page 45 Buyers' Guide and front cover
TROUT FRANCIS S, Ridge Pike, Trooper, Pa tel BR 5-5110—See page 54 Buyers' Guide
YERGER & FENIMORE 2239 DeKalb tel BR 2-5400—See page 56 Buyers' Guide and right side lines

Real Estate Owners and Dealers

Eighteen W Airy St Corp 51 E Main rm 52
Masonic Temple Committee 108 W Main

***Realtors**

BARRETT E EARL 44 E Airy tel BR 5-1165 —See page 54 Buyers' Guide and right side lines
BROWN CLAYTON L 43 Main tel BR 2-3400 —See page 40 Buyers' Guide and left top lines
BUTERA HARRY Inc 400 DeKalb tels BR 2-5860 and BR 5-9100—See page 54 Buyers' Guide
CARR JAMES J 402 DeKalb tel BR 2-0427—See page 49 Buyers' Guide and left top lines
CLOUD J FENTON 507 Swede tel BR 2-3690 —See page 50 Buyers' Guide and left top lines
DeMEDIO SAMUEL W 529 Fayette, Conshohocken, Pa tels Taylor 8-0911, 8-3650, 8-3651—See page 42 Buyers' Guide and back cover
DETWILER LEWIS C 545 Swede tel BR 2-1800—See page 50 Buyers' Guide and right top lines
FARRINGTON GILBERT J JR 236 W Main tels BR 5-9730 and BR 2-7828—See page 55 Buyers' Guide and right side lines
GLASS SAMUEL M AGENCY 1516 Fayette Conshohocken, Pa tels Taylor 8-1270, 8-2284, 8-1686—See page 43 Buyers' Guide and back bone
JOHNSON DANIEL S, Swede and Penn sts tel BR 2-0232—See page 51 Buyers' Guide and right top lines
KING CECIL C 58 East Penn tel BR 2-0378 —See page 44 Buyers' Guide and top stencil
KRATZ LYMAN A 7 Airy tel BR 2-0663—See page 52 Buyers' Guide and right top lines
LANDIS J A & ASSOCIATES 514 Swede tel BR 5-7753
LAW WITHROW R 621 DeKalb tel BR 2-1201 —See page 52 Buyers' Guide and right side lines
LINDERMAN R D CO 15 E Airy tel BR 2-6567—See page 45 Buyers' Guide and front cover
LYNCH JAMES A 4 E First av Conshohocken, Pa tel CO 6-4015
MATHIEU HENRY W AGENCY 501 Swede tel BR 5-3418—See page 46 Buyers' Guide and front cover
STEELE LYLBURN H 414 DeKalb tel BR 2-7022—See page 58 Buyers' Guide and right side lines
SWARR VICTOR C 68 E Penn tel BR 5-7982 —See page 47 Buyers' Guide and gold margin back cover
TORNETTA & CO 832 DeKalb tel BR 5-8775 —See page 48 Buyers' Guide and front cover
TROUT FRANCIS S, Ridge Pike and Trooper rd Trooper, Pa tel BR 5-5110—See page 54 Buyers' Guide

***Receivership Accountants**

BROGAN JOHN E 506 Swede tel BR 5-3588

***Records—Phonograph**

McCOY'S MUSIC & ELECTRIC CO 408 DeKalb tel BR 2-2323—See page 22 Buyers' Guide and right side lines

Refrigerator Sales

CRESSMAN ROY H & SON 334 W Marshall tel BR 2-3450—See page 57 Buyers' Guide

***Refrigerators**

CARSON HARRY W, 4th and Green sts Bridgeport tel BR 5-4949—See page 23 Buyers' Guide and right side lines

Refrigerators—Service

Buono Francis S 218 E Chestnut

Member Federal Deposit Insurance Corporation
Montgomery Norristown
BANK AND TRUST Company
Member Federal Reserve System
NORRISTOWN — — NORTH WALES

Rental Agents

Lyle Martha Mrs 424 W Marshall
Western Market Co 402 DeKalb

Repair Shops

Butwin's 242 W Main
Watson Bros 52 N Schuylkill av J'ville (elec motors)

Rest Homes

Sunrise Rest Home, Germantown Pike EN Twp

Restaurants

Alex's Place ss W Main 4 w Lawn av J'ville
Archibald Wm C 138 W 4th B'port
Archway Tea Room 1018 Arch
Armitage Cafe 219 DeKalb
Audrey's Luncheonette 312 Bush B'port
Augie's Steak Shop 210 W Main
Babe's Luncheonette 401 E Main
Baron's Canteen 1100 Stanbridge
Barone's Zep & Steak Shop 215 E Main
Biaselle C Wm 131 Haws av
Blashand Milton, Flint Hill rd Sland UM Twp
Blue Jay Restaurant 22-24 W Main
Bob's Lunch 1012 W Airy
Bren Vale Diner 1976 W Main J'ville
Brooks Arth 239 W Main
Bungalow Inn ns W Main, W Potts J'ville
Chinny's Sandwich Shop 514 E Main
Cifelli Alex F jr 205 Forest av J'ville
Clark's Diner 206 Swede
Clinton Lunch 324 Cherry
Court Plaza Restaurant 401 Swede
Danforth's Luncheonette 322 E Oak
Danny's Diner 1 DeKalb B'port
DeJohns Steak Shop 400 DeKalb B'port
DeKalb Lunch 113 DeKalb B'port
DeKalb Luncheonette 425 DeKalb
Detterer Eliz ns Flint Hill rd Sland UM Twp
Donnie's Luncheonette 331 E Main
Dude Ranch 316 Barbadoes
Durantes Elmwood Restaurant 1101 Markley
Fagan's Luncheonette 1231 Ridge av Blk Horse
Foreman's Ranch House 1243 Swede
Fred's Diner 900 E Main
Fred's Steak House, DeKalb Pike EN Twp
Frey's Sandwich Shop 14 W Main
Gateway Diner ss W Main J'ville
Gelet Michl 1979 W Main J'ville
George's Diner 323 W Marshall
Gus' Diner, DeKalb Pike EN Twp
Gus' Steak Shop 239 E Main
Harry & Bud's Luncheonette 500 Swede
Hopa Long Inn 1407 W Main J'ville
Jane's Luncheonette 157 W Elm
Jesse's Restaurant 600 W Marshall
Jim's Orginal Zep Shop 367 E Main
Jo's Restaurant 231 W Main
Joe & Dan's Pizzeria 245 E Main
Keyser's Luncheonette 1601 DeKalb
Keystone Restaurant 127 E Main
King of Prussia Inn ss W Main 1 e Trooper rd J'ville
Kulp Lester R 422 W Airy
Leo's Continental Sweet Shop 121 W Main
Levy's Luncheonette 1225 Swede
Linfante's Light Lunch 363 E Main
Linfante's Sandwich Shop 200 W 2d B'port
Lorz Agnes M Mrs 503 DeKalb
Lou's Sandwich Shop 414 E Main
Marchese Paul 367 E Marshall
Marie's Luncheonette 601 Fraley B'port
Marty's Luncheonette 12 E Rambo B'port
McFarland's Luncheonette 800 W Elm
Merrills Seafood House 48 E Oak
Millie's Luncheonette 931 W Airy
Minnie's Luncheonette 201 E Chestnut
Montgomery Lunch 145 W Main
Myer's Luncheonette 1200 Harding blvd
Norris Luncheonette rear 129 W Airy
Oyster House The 200 W Marshall
Pat's Central Diner 10 E 4th B'port
Perkins Luncheonette, Crooked la Hughes Park UM Twp
Rambo House Luncheonette 409 Swede
Rex Luncheonette rear 428 Arch
Royal's Luncheonette 24 Crooked la B'port
Runco Jas J 108½ DeKalb B'port
Sal's Luncheonette 1307 Arch
Sanbendetto Jas A 56 E 4th B'port
Scholl's Luncheonette 405 W Main
Seymour's 112 E Main
Star's Restaurant & Caterer 309 DeKalb
Stella's Coffee Cup 529 Swede
Sully's Luncheonette 1509 Ridge rd Blk Horse
Sundstrom's 27 W Main
Susan's Spaghetti & Ravioli House 834 Smith
Thomas Luncheonette 309 W 4th B'port
Tim's Sandwich Shop 143 W Main
Valley Forge Canteen ws S Trooper rd J'ville 1 n Egypt rd
Valley Forge Grill 22 E Main
Variety Luncheonette 45 E Marshall
Vi & Ozzies Restaurant 709 W Airy
Wally's Diner 1411 Ridge rd Blk Horse
Walter's Tavern 419 W Marshall
Westy's Drive-In, DeKalb Pike EN Twp
Wheel The 5 E Lafayette
Whitehead Luncheonette 309 E Main
Yankee Clipper 35 E Lafayette
Ziemak Mary 40 Center Sburg

Riding Academies

Blue Mill Riding Academy, E Basin and Violet sts

Roofers

Asbestos Insulating Co Inc 311 W Marshall

Roofers—Industrial and Residential

ASKO SULLIVAN Inc 819 E Main tel Br 9-0760
Bachrad Max J 422 W Airy
DeKalb Roofing Co 137 W Lafayette
Grimm Richd V 11 Valley rd Ply Valley
MAIN ROOFING CO 829 E Main tel BR 5-8366—See page 56 Buyers' Guide and right top lines
Meltform Co, Germantown Pike EN Twp
Norris Roofing Co 318 E Airy and 125 E Lafayette
Rauch Clair I 1324 Harding blvd

Roofing Materials and Supplies

ASKO BUILDING SUPPLY 829 E Main tel BR 2-2290—See page 14 Buyers' Guide and right top lines
DAUB LLOYD H Inc 130 W 4th B'port tel BR 2-4672 and 106 W Main Norristown tel BR 2-4670—See page 29 Buyers' Guide and back cover
KNEAS W H LUMBER CO Inc 800 E Main tel BR 5-2975—See pages 17, 25 and 34 Buyers' Guide, front cover and right top lines
MARCH'S I F SONS 110 W Fourth B'port tel BR 2-0425—See page 35 Buyers' Guide, front cover and right top lines

Rubber Goods—Mfrs

Surgical Rubber Co, New Hope

NORRISTOWN'S LARGEST DEPARTMENT STORE
BLOCK'S
11-25 W. Main St., Norristown — High and Charlotte Sts., Pottstown
TEL. BRoadway 5-8700
FOR ALL DEPARTMENTS

RAY T. BRADY MOTOR CO.
• STUDEBAKER MOTOR CARS and TRUCKS
• Sales — Service — Parts
• Markley and Oak Sts.
• Tel. BR 5-0186

GIRVAN LINOLEUM SHOP
COVERINGS FOR
FLOORS — WALLS — COUNTERTOPS
Telephone BRoadway 2-6673 2803 SWEDE ROAD

Rubber Stamps and Seals
Albee Robt W Mfg Co 125 E Lafayette

Rug Mfrs
Norristown Rug Mfg Co 330 E Main

Safe Deposit Vaults
MONTGOMERY NORRISTOWN BANK AND TRUST COMPANY 1 W Main cor Swede tel BR 5-3100—See page 11 Buyers' Guide, right top lines and front edge
PHILADELPHIA NATIONAL BANK The Montgomery Branch 110 W Main tel BR 5-6700—See page 13 Buyers' Guide and bottom edge

Sand and Gravel Dealers
Bambi Wm & Sons Inc 531 E Fornance
KNEAS W H LUMBER CO Inc 800 E Main tel BR 5-2975—See pages 17, 25 and 34 Buyers' Guide, front cover and right top lines

Sanitariums
Fair Villa Nursing Home 1240 W Main
Jenkins Nursing Home 1348 DeKalb
Willow Manor Rest Home 1202 DeKalb

Sash, Windows, Doors and Trim —Dealers
KNEAS W H LUMBER CO Inc 800 E Main tel BR 5-2975—See pages 17, 25 and 34 Buyers' Guide, front cover and right top lines
NORRIS LUMBER CO, Markley and W Lafayette sts tel BR 5-0278—See page 36 Buyers' Guide and right side lines

Savings and Loan Assns
Bridgeport Federal Savings & Loan Assn 207 W 4th B'port
CONSHOHOCKEN FEDERAL SAVINGS & LOAN ASSOCIATION, Fayette at 2d av Conshohocken, Pa tel CO 6-2400
Excelsior Savings Fund & Loan Assn 33 W Main
Fame Building & Loan Assn The ofs 44 E Airy and 110 W 4th B'port
Norris Building Assn 545 Swede
NORRISTOWN FEDERAL SAVINGS & LOAN ASSN 104 W Main tel BR 5-4336—See page 12 Buyers' Guide and right top lines
Peoples-Thrift Building & Loan Assn 507 Swede
Plymouth Alumni Building & Loan Assn 504 Swede
Trooper Heights Building & Loan Assn 43 E Main
Penn
Upper Merion Building & Loan Assn 52 E
West Norristown Building & Loan Assn 402 W Marshall

Schools—Parochial
Holy Saviour School 420 Walnut
Mother of Sorrow School 430 Hurst B'port
Our Lady of MtCarmel School 506 Ford B'port
Sacred Heart School, E 4th st Sburg
StAugustine School 501 Bush B'port
StFrancis Parochial School 625 Buttonwood
StPatrick School 125 E Chestnut

Schools—Public
Black Horse School-Plymouth Township es School la RD 4
Bridgeport Elementary School 381 Union av and Grove st B'port
Bridgeport Junior-Senior High School 700 Ford B'port
East Norriton School, Germantown pike EN Twp
Eisenhower A D Sr High School, Coolidge blvd cor Markley st
Gotwals Jos K Public School 21 E Oak
Gulph Road Elementary School, Crooked la and Yerkes rd UM Twp
Hancock Winfield S Public School 1117 Arch
Hartranft John F Public School, George st cor W Airy st
Lincoln Abr Public School 559 Noble
Rittenhouse David Junior High School 105 W Roberts
Roosevelt Theo Public School 1175 Markley
Stewart Thos J Junior High School 1315 W Marshall
Swedeland Elementary School 230 B, Sland UM Twp
Upper Merion High School, Gulph rd and Henderson rd UM Twp
Washington Geo School 625 E Marshall
West Norriton Consolidated Public School es Burnside av and W Main st J'ville

Schools and Colleges
Bible House 710 Swede
Elmwood Private School 313 W Fornance
Holland School, Walnut la nr Plymouth blvd Curren Ter
Norristown Business College 115 W Main

Screw Mfrs
American Screw Co 760 E Main
C E M Co 547 Swede
Ness Inc 547 Swede
Pawtucket Screw Co 547 Swede
Perry-Fay Co 547 Swede

Seat Covers—Mfrs
Autocraft Seat Cover Co 739-51 E Main

Sewing Machine Dealers
Singer Sewing Machine Co 109 W Main

Sewing Machine Repairers
Chinchilli's Sewing Machine Service 251 E Main

Sheet Metal Work—Industrial and Residential
ASKO SULLIVAN Inc 819 E Main tel BR 9-0760

Sheet Metal Workers
Asbestos Insulating Co Inc 311 W Marshall
Hoopes Lewis C 550 Noble
MAIN ROOFING CO 829 E Main tel BR 5-8366—See page 56 Buyers' Guide and right top lines
Norristown Mfg Co 449-451-453 Moore
Sands Wm B rear 536 Chain
Schott Lewis A 335 W Marshall
Wheeler Jas F 350 E Main

Shirt Mfrs
Tipon Shirt Co 620 Corson

Shoe Dealers—Retail
Brockton Shoe Store 79 E Main
Central Shoe Shop 531 Swede
Dial Shoe Co Inc 56 E Main
Family Shoe Store 6 W Main
Father & Son Shoe Stores Inc 20 E Main
Hanover Shoe Store 18 E Main
Lawler's Shoes 408½-410 DeKalb
Miller's Shoe Store 8 W Main

NORRISTOWN Federal SAVINGS & LOAN ASSOCIATION
FEDERAL SAVINGS AND LOAN INSURANCE CORPORATION — SAFETY OF YOUR SAVINGS INSURED UP TO $10,000
104 W. MAIN ST.
TEL. BRoadway 5-4336

Pagel S & Son 44 E Main
Perry's 126 E Main
Quality Shoe Store 311 DeKalb
Sample Shoe Store 213 E Main
Silverman's Shoes 405-407 W Marshall
Tri-Plex Shoe Co 84 E Main

Shoe Repairers
Amodeo Jos 303 Moore
Armand Shoe Repair Shop 59 W 4th B'port
Benny's Shoe Repair Shop 412 Cherry
Bontempo Carl A 1 E 4th B'port
Brelsford Claude A 575 Stanbridge
Central Shoe Shop 531 Swede
Ciaccio Benj 618 W Marshall
Ciccarone D 241 E Main
Davenport Abr D 1115 Green
Fiorillo Alex 130 E 4th B'port
Genova Steph 1971 W Main J'ville
Giaimo Jos 1040 W Airy
Giambrone Chas 62 E 4th B'port
Jim & Frank Shoe Service 2 E Main
Modern Method Shoe Repairing 308 DeKalb
Monastero Accursio 201 E Marshall
Monastero Jos 340 W Marshall
Montalbano Jos 362 W Main
Norris Shoe Repair Shop 532 DeKalb
North End Shoe Repair 1217 Powell
Pennsylvania Shoe Rebuilding 416 E Main
Principe Frank A 215 Barbadoes
Ragano Nicholas 529 Green
Russo Harry J 1007 Markley
SalDutti Carlo 1219 Ridge rd Blk Horse
Santangelo Wm 1350 Willow
Silvesti Ralph A 601 W Elm
Star Shoe Repair 511 W Marshall
Wrenn Frank M 107 Keator av

Shoe Shiners
Discianni Jos 258 E Main
Muscatello Frank 101 DeKalb
Russell Jos 537 Arch

Sign Painters and Mfrs
Eckert Signs Inc rear 617 DeKalb
Kunda Sign Co 1220 DeKalb King Manor

Slip Covers—Mfrs
Basile Connie 835 W Marshall

***Soda Distributors**
CHICCO BEVERAGE CO 315 Arch tel BR 5-BEER—See page 14 Buyers' Guide and left top lines

Sporting Goods—Retail
Jones Frank W 228 W Main
Mellor Whitey Sport Shop 501 Swede
Nester & Son 605-607 W Marshall
Reichman's Sporting Goods 526-28 DeKalb
Shoulberg's 106 E Main

Spring Mfrs
Florig's Equipment Co 906 E Main

***Stairwork Mfrs**
MOSER BROS Inc 3d cor Green Bridgeport tel BR 2-1045—See page 15 Buyers' Guide

Stationers—Retail
Fisher's Stationery 518 W Marshall
Mann Louis D 217 E Main
Sames Thos Estate 313 DeKalb
Ziegler's 423 DeKalb and 59 E Main

Steam Fitters
Kagner Lewis, Markley st

***Steamship Agencies**
BOVE TRAVEL AGENCY 400 DeKalb tel BR 5-3311—See page 49 Buyers' Guide and right side lines

Steel Fabricators
Hilyard Co The 228 E Wash
McCarter Iron Works Inc 220 E Wash
Norris Iron & Wire Works Inc 325 W 6th B'port
United Pipe Column & Railing Co 630 E Wash

Stenographers—Public
EVANS SYLVIA B 42 E Airy tel BR 5-8452—See page 2 Buyers' Guide and left side lines

Stone—Dealers
Bethlehem Limestone Co 1401 DeKalb King Manor UM Twp
Evans-Roberts Inc 101 Conshohocken rd Blk Horse (limestone)
White Pigment Corp, Henderson rd UM Twp

Storage
Espenship Elmer F 319-325 W Lafayette
Sandor Saml 605 Fraley B'port

Storm Doors and Windows
Metalcraft Sales Co Inc 1443 W Main J'ville

***Storm Windows—Jasco Aluminum**
METALCRAFT SALES CO Inc 1443 W Main tel BR 2-7813—See page 56 Buyers' Guide and right side lines

***Suburban Properties—Real Estate**
SWARR VICTOR C 68 E Penn tel BR 5-7982—See page 47 Buyers' Guide and gold margin back cover

***Surety and Fidelity Bonds**
GLASS SAMUEL M AGENCY 1516 Fayette Conshohocken, Pa tels Taylor 8-1270, 8-2284, 8-1686—See page 43 Buyers' Guide and back bone

Tag Mfrs
Gey Bond & Tag Co, Germantown pike Penn Sq EN Twp

Tailors
Adam's Custom Tailors 231 W Main
Averett Jacob R, Germantown pike EN Twp
Carfagno Jos 64 E 4th B'port
Carl's Custom Tailoring 506 Swede
D'Iann Victor E 501 Swede
DiNenno Nicola 324 DeKalb
Fred's Tailoring & Cleaners 333 DeKalb
Joe The Tailor 329 Cherry
M & D CLEANERS 266 E Main tel BR 2-2288—See page 16 Buyers' Guide and back cover
Manze Alphonse L 254 E Main
Reliable Tailors 231 W Main
Ruttman Wm C 512 DeKalb B'port
Tuske Tailors 1084 Powell
Vernini Luciano 526 Norris
Volpe Gaetano 714 W Marshall

Taverns
Al & Dolf's Cafe 65 W 4th B'port
Arch Cafe 601 Arch
Arena's Hotel 252 W Main
Armitage Hotel 221 DeKalb
Astor Lunch & Bar 416 Barbadoes
Bader's Latin Quarter 144 W Main
Barn The, Old Arch rd EN Twp
Baron's Canteen 1100 Stanbridge

Alan Wood COKE
The Modern Domestic Fuel
• High Carbon
Low Ash
More Heat
Less Waste
• ALAN WOOD STEEL COMPANY
COKE and CHEMICALS DIVISION
Main Office CONSHOHOCKEN, PA.
Plant SWEDELAND, PA.
PHONE BRoadway 2-4800
• Other Products
PIG IRON
ORE CONCENTRATES
COAL CHEMICALS
BENZOL
TOLUOL
XYLOL
NAPHTHALENE
SOLVENT NAPHTHA
AMMONIA SULPHATE
TAR ACIDS
TAR BASES
• Alan Wood COKE

JOHN J. CORSON
REAL ESTATE — INSURANCE
33 W. MAIN STREET Telephone BRoadway 5-8585

CREDIT BUREAU OF GREATER NORRISTOWN
INVESTIGATIONS — COLLECTIONS
620 DeKALB STREET Phone BRoadway 2-1622

Taverns—Con
Barrett Francis J 34 W 2d B'port
Ben's Cafe 672 Kohn
Blabber's Tavern 208 E Main
Blue Ribbon Bar 205 DeKalb
Bridgeport Grill 404 DeKalb B'port
Butch's Beer Garden 205-207 Cherry
Cabin Bar 22 E Main
Cheerio Cafe 501 Ford B'port
Chick's Bar 233 E 4th B'port
Chicks Jimmy Bar 154 W Main
Clark's Tavern 1991 W Main J'ville
Clock The 210 Swede
Colletti Patk 345 W Marshall
Daley's Tavern 1040 Willow
Depot St Grille 300 Depot B'port
DePugh's 800 Swede
DeSimone's Bar 400 Holstein B'port
Detteris Tavern ns Flint Hill rd Sland UM Twp
DiRocco's Tavern 235 E Main
Eastmar Cafe 130 E Marshall
404 Bar & Grille 404 E Main
Francie's Tavern 604 E 4th Sburg
Frank's Cafe 313 E Penn
Friendship Grille 236 E 4th B 'port
General DeKalb Inn 3100 DeKalb pike EN Twp
Granese Chas 1200 Ridge rd Blk Horse
Izzy's Bar 202 Swede
Keg The 801 George
King Manor Cafe 1049 Ford B'port
Lacek John 731 E 4th Sburg
Lark Hotel 302 DeKalb B'port
Lincoln Hotel 201-205 W Main
Little Brown Jug 105 W Brown
Little Nick's Tavern 255-57 E Main
Luciano Vincenzo 1501 Markley
Market House Hotel 604 DeKalb
Martella Levan 33 Summit Sland UM Twp
McKernan's Bar 317-19 Cherry
Melle's Bar 219 E Main
Moore's Bar 204 Swede
Norris Tavern Inc 429 Arch
Oyster House The 200 W Marshall
Paciello's Bar 101 E Main B'port
Paddock Musical Bar 404 DeKalb
Penn Bar 157 W Penn
Penn Square Tavern 2901 Swede rd Penn Sq
Pisarik Wm J 207 Jefferson Sburg
Pitts Cafe 574 E Main
Powell Grill 1083-5 Powell
Ray's Bar 331 Green
Rex Cafe 428 Arch
Romanelli Alfonso 356 W Main
Russo's Fairmount Cafe 400 W Main
Sam's Bar 69 E 4th B'port
Singleton Harry 101 Stanbridge
Town Tavern 333 E Main
Traxler W Carroll 113-115 W Elm
201 Bar 201 DeKalb B'port
Valerio's Tavern 930 W Airy
Walters Tavern 419 W Marshall
Wonder Bar 1248 Ridge rd Blk Horse
Wyncroft Inn, DeKalb pike EN Twp

***Tax Accountants**
BROGAN JOHN E 506 Swede tel BR 5-3588

Taxicab Service
Bridgeport Taxi 314 W 4th B'port
Norristown Yellow Cab Co 113 DeKalb
RADIO TAXI 1450 W Main tel BR 2-1718—See page 57 Buyers' Guide and right side lines
Valley Forge Taxi Service 202 Swede

Telegraph Companies
WESTERN UNION TELEGRAPH CO 316 DeKalb tels BR 2-2497, BR 2-2498

Telephone Answering Service
Norristown Telephone Secretarial Service 414 DeKalb
Physicians & Business Exchange 200 S Whitehall rd J'ville

Telephone Companies
Bell Tel Co of Penna 400 Cherry and traffic dept dept 401 DeKalb

***Television**
BAER'S 120 E Main tel BR 2-1283—See page 22 Buyers' Guide and left side lines
CRESSMAN ROY H & SON 334 W Marshall tel BR 2-3450—See page 57 Buyers' Guide

Television Sales and Service
CARSON HARRY W 4th and Green sts Bridgeport tel BR 5-4949—See page 23 Buyers' Guide and right side lines
DiTullo's Radio & TV Shop 410 E Main
McCOY'S MUSIC & ELECTRIC CO 408 DeKalb tel BR 2-2323—See page 22 Buyers' Guide and right side lines
Nick's Television Repair Shop 664 E Marshall
Price J E & Co 52 E Marshall
R C A Service Co Inc 508 Green

Television Equipment—Sales and Service
Almo Radio Co 550 Markley
Brock's TV and Radio Service 335 E Airy
Cantwell Jas F 52 E Marshall
Carfagno Chas L 1506 Sterigere J'ville
Carson Harry W 137 W 4th B'port
Cloud Radio Shop The 330 DeKalb
Cressman Roy H 334 W Marshall
Jones Radio Service 109 W Airy
Slawecki Henry A 109 Liberty av J'ville

Testing Machines
Young Testing Machine Co, Church rd UM Twp

Theatres
Grand Theatre 67 E Main
Norris Theatre 125-127 W Main

***Tile—Floor—Asphalt, Rubber Cork**
GIRVAN LINOLEUM SHOP 2803 Swede rd tel BR 2-6673—See page 24 Buyers' Guide and left top lines

***Tile Flooring**
BATDORF F FRANK 204 DeKalb tel BR 2-7825—See page 24 Buyers' Guide and right top lines

Tile and Terrazzo
Campanelli Armand P 424 Arch
Norristown Tile & Marble Co 125 E Lafayette

Tire Dealers—Wholesale
Fleck W C & Bros Inc 1410 W Main J'ville

Tire Dealers and Repairers
Coburn Harry W rear 100 DeKalb B'port
FLECK W C & BRO Inc 1410 W Main tel BR 5-0971—See page 58 Buyers' Guide and left top lines
Goodyear Service Stores 310-312 W Main
Lee Tire & Rubber Co of NY Inc 1435 W Main J'ville
Lutz Harry 261 E Main
Scoma Bros 420 E Airy
Tire Sales Co 350 E Main
Uncle Willie's Tire Store 301 W Wood

ESTABLISHED 1886
I. F. MARCH'S SONS
Building Materials
LUMBER — MILLWORK
BOXES AND CRATES NAILED OR IN THE SHOOK
Phone BR 2-0425
Coal
FOURTH and MILL STREETS BRIDGEPORT, PA.

PEOPLES NATIONAL BANK
OF NORRISTOWN
"The Doorway to Friendly Service"
JEFFERSONVILLE — KING OF PRUSSIA — WHITEMARSH-PLYMOUTH
MEMBER FEDERAL DEPOSIT INSURANCE CORPORATION

***Tire Recapping**
FLECK W C & BRO Inc 1410 W Main tel BR 5-0971—See page 58 Buyers' Guide and left top lines

Title and Guaranty Companies
Berks Title Insurance Co 512 Swede
Land Title Insurance Co 315 Swede rms 413-415
Title Insurance Corp of Penna The 32 E Penn

***Title Insurance Companies**
TITLE INSURANCE CORPORATION OF PENNSYLVANIA The 32 E Penn tel BR 5-3100

Tobacco—Wholesale
Banham A L Wholesale Co 275 E Main

Tourist Homes
Supplee Jean, Swedesford rd K of P, UM Twp
Wood Florence E Mrs 1028 DeKalb

Toys and Games—Mfrs
Apex Mfg Co 138 W Elm
Fowler and Spangler 241 Brookside rd Penn Sq Village
Jefferson Sales Co 2118 W Main J'ville

Toys and Games—Retail
Glass Wm 202 W Main
Nester & Son 605-607 W Marshall

Trailer Camps
Granese Trailer Carp rear 1020 E Main

Transportation Lines
Burno Bros 367 E Airy (auto)
Crouthamel Motor Freight 855 Cherry
Reading Railroad Freight Station 200 Depot B'port
Rittenhouse Motor Freight rear 1879 W Marshall J'ville (auto)
Tose Inc 25 W 4th B'port (auto)

***Travel Agencies**
MONTGOMERY NORRISTOWN BANK AND TRUST COMPANY 1 W Main cor Swede tel BR 5-3100—See page 11 Buyers' Guide, right top lines and front edge

Tree Surgery
Gantz Tree Service, Croton rd UM Twp

Trucking
(See also Expressing and Moving)
Aker Edw F 1803 Powell
Arena Gasper A rear 705 Violet
Arena Jos H 703 Violet
Arena Pellegrina 421 E Chestnut
Bearoff Bros Inc 135 W 2d B'port
Bono Gus Hauling, Henderson st and Church rd UM Twp
Bono Josephine 454 E Airy
Borzillo Cosmo 439 E Marshall
Catagnus Michl J 642 Moore
Ciaccia Anthony L 366 E Marshall
Cotteta Saml 618 E Marshall
Cottman Ralph E 125 W Elm
Crawford Jas C 1330 Arch
Cusamano Anthony J 1518 Juniper
Danella Bros 700 E Main
DeMeno Anthony 719 Chain
DiDomenico Nicholas J 719 E Oak
Doran Chas W, DeKalb pike EN Twp
Fink Fred T 637 George
Greco Thos F 1220 Linwood av
Kite Warren E 1520 Pine
Malmberg Clara 714 E Marshall
Marchese Bros Inc 619 E Oak
Morrello R W 1600 DeKalb pike King Manor UM Twp
Norristown Hauling Co Inc 770 Sandy
O'Hara Wm J, Wilson rd K of P, UM Twp
Pastino Sullivan G 344 Coates B'port
Richardson Jos 35 E Rambo B'port
Sylvester Julius J 108 W 6th B'port
Taormina Tony 1406 Boyer blvd
Taylor & Son 232 E Spruce
Tose Inc 25 W 4th B'port
Turck Raymond V 545 Ferry av
Upper Merion Contract Carrier, Henderson rd UM Twp
Weidman Paul F 1010 Arch
Wood Elmer H 1117 James

Trucks—Motor
Marchese G M C Truck Sales & Service Inc, W Basin st cor Cherry st
Sayre Gloe L 30 N Montgomery av J'ville

Trust Companies
MONTGOMERY NORRISTOWN BANK AND TRUST COMPANY 1 W Main cor Swede tel BR 5-3100—See page 11 Buyers' Guide, right top lines and front edge
PHILADELPHIA NATIONAL BANK The MONTGOMERY BRANCH 110 W Main tel BR 5-6700—See page 13 Buyers' Guide and bottom edge

Tube and Tubing Mfrs—Metal
Posen & Kline Tube Co, N Whitehall rd EN Twp
Tube Methods Inc 418 Depot B'port

Typesetting—Machine Composition
Norristown Typesetting Service rear 507 Swede

***Undertakers**
DUNAWAY HOMER K 800 W Main tel BR 2-0271—See page 27 Buyers' Guide and ribbon marker

Uniform Mfrs
Reed's Jacob Sons 10 DeKalb

Upholsterers
Detweiler H Wilson 669 Kohn
George's Upholstery Shop 496 Ford B'port
Norris Upholstery Shop 417 Swede
Sylvester Carmen rear 621 DeKalb

Vacuum Cleaners—Dealers
Phifer Geo A 213 W Main

Variety Stores
Catagnus Anthony J 271 E Main
Lenzi's 276 E Main
Shuman's Variety Store 200 E Main
Strouse Inc rear 375 W Main (whol)
Village Variety & Hardware, Germantown pike Penn Sq EN Twp

Vending Machines
Albright Claude S 927 Buttonwood
Norris Vending Co 346 W Main

***Venetian Blinds**
BATDORF FRANK 204 DeKalb tel BR 2-7825—See page 24 Buyers' Guide and right top lines

HANSEN BROTHERS NURSERIES INC.
AAN American Association of Nurserymen 1875 Quality Value Service
Evergreens
Shrubs
Ground Cover
1 Mile East of King of Prussia
ROUTE 23
Tel. BRoadway 5-3529
Pottery Display
NARBERTH PA.

DANIEL A. SKELLY
REALTOR — INSURATOR
Phone BR oadway 2-2445 530 DeKALB STREET

LLOYD F. KERSHNER INC.
General Building Construction
• Estimating
• Jobbing
Commercial Blue Printing
Photostating
W. MAIN and ASTOR STS.
Tel. BR oadway 2-5900

SYLVIA EVANS
Addressing and Mailing Service
Mimeographing
Vari-Type Composition
42 E. AIRY ST.
Phone BR oadway 5-8452

Veterinarians
Finkelstein Jacob 750 Forest av
Hultslander Frank L 710 W Marshall
Steinbach Wm A jr 708 W Marshall

***Wall Board**
KNEAS W H LUMBER CO Inc 800 E Main tel BR 5-2975—See pages 17, 25 and 34 Buyers' Guide, front cover and right top lines

***Wall Coverings**
BATDORF FRANK 204 DeKalb tel BR 2-7825 —See page 24 Buyers' Guide and right top lines

Wall Paper—Retail
Colonial Wall Paper & Paint Co 234 W Main
SANDLER'S cor Cherry and Penn sts tel BR 5-5575—See page 38 Buyers' Guide and right side lines

Warehouses—Merchandise
Hoffman Warehouse 10 DeKalb
Watt Warehousing Co Inc 50 Buttonwood

Washing Machines—Sales and Service
Norristown Maytag Shop 253 E Main

Watch and Jewelry Repairers
Bruno Watch Repairing 205 W Main
Jennings Calvin 741 Noble
McVaugh Theo 411 W Marshall
Shupe Claude W 559 Stanbridge
SNYDER ROBERT J 12 E Main tel BR 5-2961 —See page 33 Buyers' Guide and right side lines

***Water Softening Treatment and Equipment**
CULLIGAN SOFT WATER SERVICE, Ridge pike Eagleville, Pa tel BR 2-7300

Water Supply Companies
Belmont Water Co 200 DeKalb
Bridgeport Water Co 110 W Main
Grandview Heights Water Co Inc 2404 Swede rd EN Twp
Norristown Water Co plant 2 Barbadoes ofc 110 W Main
Providence Water Supply Co 110 W Main
West Norriton Water Co 110 W Main

Welders and Brazers
Atlantic Welding & Supply Co 735 E Main
D'Onofrio Anthony 449 E Lafayette
Florig's Equipment Co 906 E Main
Galanti Welding S hop 1425 Conshohocken rd Blk Horse
Koon's Welding and Mfg Plant rear 2092 W Main J'ville
Welding Engineers Inc, Crooked la and Church rd King Manor UM Twp
Williams Welding Service, Church rd and Yerkes rd UM Twp

Well Drillers and Borers
Parente Bros & Sons 1305 Ridge rd Blk Horse

***Wheel Chairs and Hospital Beds —Rental**
MYERS DRUG STORE 328 DeKalb tel BR 2-0637—See page 48 Buyers' Guide and right side lines

Window Cleaners
Keystone Window Cleaning Co 1024 W Lafayette
Norristown American Window Cleaning Co 413 W Fornance

***Window Shade Dealers**
BATDORF FRANK 204 DeKalb tel BR 2-7825 —See page 24 Buyers' Guide and right top lines

Windows and Doors—Combination
Kerr Thos R 1334 Pine

***Wire and Wire Products**
DAUB LLOYD H Inc 130 W 4th Bridgeport tel BR 2-4672 and 106 W Main tel BR 2-4670—See page 29 Buyers' Guide and back cover

Women's Apparel—Retail
Charming Shoppes 8 E Main
Esquire Shop 80 E Main
Fashion Centre 40 E Main
FEDER'S Inc 77 E Main tel BR 2-3405—See page 59 Buyers' Guide and left side lines
Giannone Mary M Mrs 326 DeKalb
Hallman & Radcliff 517-523 W Marshall
Hollywood Shop 128 E Main
Jaffe's 318 DeKalb
Kerson's 42 E Main
Lee's 87 E Main
Maternity Shop The 101 E Penn
Morley's 81 E Main
Newhill's 117 W Main
NOVELL'S 54 E Main tel BR 2-4675—See page 59 Buyers' Guide
Rambo Retail Mill Store 660 E Main
Sherry's 35 E Main
Tawney Anne 622 DeKalb
Town & Country Shop 406 W Marshall

***Women's Ready-To-Wear Clothing —Retail**
FEDER'S Inc 77 E Main tel BR 2-3405—See page 59 Buyers' Guide and left side lines

Wood Turners
Felton Philip C 312 E Wood
Grater-Bodey Co 345 W Lafayette

Yarn Mfrs
Energetic Worsted Corp 15 Depot B'port
Lees Jas & Sons Co 412 E 4th B'port

Yarns—Retail
Marie Shoppe The 1967 W Main J'ville
Minerva Yarn & Gift Shop 416 DeKalb

D. M. YOST CO.
Family Department Store Since 1862
MAIN and DeKALB STREETS Tel. BR oadway 2-3800

TEL. BR 5-0278
NORRIS LUMBER CO.
Lumber

SANDLER'S
Est. 45 Years
Wallpapers
Nationally Advertised Paints
PHONE BR oadway 5-5575
Corner CHERRY and PENN STS.

Locating Missing Heirs
Finding Lost Persons

THIS IS ONLY ONE OF THE MANY OFFICES THAT A MODERN DIRECTORY SUCCESSFULLY FILLS

The Directories of the United States form a perpetual inventory of the human element of the nation as well as the business activities.

Police Departments, the country over, rely upon directory information for the location of lost persons. Lawyers and executors of estates are likewise dependent on the information that these "city catalogs" contain.

Real Estate buyers and agents have multitude occasions to refer to the pages of directories of other cities in order that they may have detailed and authentic information on parcels of land and subdivisions in which they have a personal or business interest.

Credit managers have unlimited use for the pages of the modern directory, as have collection managers and agencies.

The uses of the City Directory are legion; the information is authentic and the manufacturers and companies that are represented therein are reputable and dependable.

MAKE MORE USE OF YOUR CITY DIRECTORY !!

R. L. POLK & CO.
INCORPORATED
179 LINCOLN STREET BOSTON 11, MASS.

ADAM SCHEIDT FORD INC.
— • —
FORD
Sales and Service
— • —
Phone
BR oadway
5-2800
1400
W. MAIN ST.

NELSON DAIRIES, Inc.
MILK
CREAM
DAIRY PRODUCTS
EGGS
1920 W. MARSHALL ST. Tel. BR 2-0406 NORRISTOWN

City Directory Don'ts

DON'T put your Directory in an out-of-the-way place, but keep it where your customers can see and use it without stopping someone to find it.

* * *

DON'T think that a Directory is paying for itself unless you use it, any more than an idle clerk can make you money.

* * *

DON'T look mad when a customer asks to look at your Directory.

* * *

DON'T look happy when a neighbor wants to borrow your Directory, for if you do, he will borrow it again, and if all were borrowers, when would the next Directory be published?

* * *

DON'T forget that an up-to-date city must have a Directory; and a merchant that has no Directory is what?

* * *

DON'T forget that a Directory borrower today will forget to return it tomorrow and you will call him what?

* * *

DON'T forget that the man who has a Directory pays for it and the borrower gets for nothing what another man pays for.

FEDER'S INC.
— • —
Exclusive With
MANY OF THE TOP DESIGNERS OF AMERICA
Women's Apparel
— • —
77 E. MAIN
TEL.
BR oadway
2-3405

BOB KELLY INC.
Lincoln MERCURY
AUTHORIZED
SALES and SERVICE
"New or Used We Sell Only the Best"
SAFE-BUY USED CARS
DIAL
BR 2-1600
1201 E. MAIN ST. NORRISTOWN, PA.

BOB KELLY Inc.

ADAM SCHEIDT FORD INC.
FORD Sales and Service
Phone BR oadway 5-2800
1400 W. MAIN ST.

NELSON DAIRIES, Inc.
MILK CREAM
DAIRY PRODUCTS EGGS
1920 W. MARSHALL ST. Tel. BR 2-0406 NORRISTOWN

City Directory Don'ts

DON'T put your Directory in an out-of-the-way place, but keep it where your customers can see and use it without stopping someone to find it.

* * *

DON'T think that a Directory is paying for itself unless you use it, any more than an idle clerk can make you money.

* * *

DON'T look mad when a customer asks to look at your Directory.

* * *

DON'T look happy when a neighbor wants to borrow your Directory, for if you do, he will borrow it again, and if all were borrowers, when would the next Directory be published?

* * *

DON'T forget that an up-to-date city must have a Directory; and a merchant that has no Directory is what?

* * *

DON'T forget that a Directory borrower today will forget to return it tomorrow and you will call him what?

* * *

DON'T forget that the man who has a Directory pays for it and the borrower gets for nothing what another man pays for.

FEDER'S INC.
Exclusive With MANY OF THE TOP DESIGNERS OF AMERICA
Women's Apparel
77 E. MAIN
TEL. BR oadway 2-3405

BOB KELLY INC.
Lincoln MERCURY
AUTHORIZED
SALES and SERVICE
"New or Used We Sell Only the Best"
SAFE-BUY USED CARS
DIAL
BR 2-1600
1201 E. MAIN ST. NORRISTOWN, PA.
BOB KELLY Inc.

HOW TO USE YOUR CITY DIRECTORY

The major departments in the Directory are arranged in the following order for ready reference:

1. **INDEX TO ADVERTISERS**
2. **INTRODUCTION AND MISCELLANEOUS**
3. **ALPHABETICAL SECTION**
4. **CLASSIFIED BUYERS' GUIDE**
5. **CLASSIFIED BUSINESS SECTION**
6. **HOUSEHOLDERS AND STREET GUIDE**

Particular attention is directed to four symbols as being important contributing factors in supplying complete information. They appear as follows: ALPHABETICAL SECTION, "h"—Householder, "r"—Resident, HOUSEHOLDERS' AND STREET GUIDE, "^"—Telephone Subscriber, "©"—Homeowner.

The City Directory Will Answer Your Everyday Questions . . .

About An Individual

How does he spell his name? .... Alpha.
Is he married? What is his wife's name? .... Alpha.
Where does he live? .... Alpha.
Does he own his home? .... HH & St.
Has he a telephone? .... HH & St.
Where is the nearest telephone? .... HH & St.
Who are his neighbors? .... HH & St.
What does he do for a living? .... Alpha.
Where does he work? .... Alpha.
Is he the "head of the house" or a resident? .... Alpha., HH & St.
How many adults in the family? .... Alpha. (same address)
Does he own a business? .... Alpha.
Is he a member of a partnership? .... Alpha.
Is he an officer in a corporation? .... Alpha.
Others in the same business or profession? .... Class.
Is the woman single, married or a widow? .... Alpha.
What was the name of the widow's husband? .... Alpha.

About a Business Concern

What is the correct name? .... Alpha.-Class.
What is the correct address? .... Alpha.-Class.
Just what do they do? .... Alpha.-Class.
Is it a Partnership or Corporation? .... Alpha.
Who are the Partners? (if a firm) .... Alpha.
Who are the chief officers? (if Inc.) .... Alpha.
Others in same or similar lines? .... Class.
(NOTE: If name is in bold type, saying "see " much more detailed information appears on that page such as:)
What are their specialties? .... Class.-Buyers' Guide
Description of products and services? .... Buyers' Guide
Location of branches? .... Alpha.-HH-Class.

About a Locality

Quickest way to get there? .... HH & St.
How do the Streets run? .... HH & St.
Who lives at a given address? .... HH & St.
Is there a telephone there; where is the nearest 'phone? .... HH & St.
What is the character of the neighborhood? .... HH & St.
Is it a "Home-owners" section, Apartment house section, etc.? .... HH & St.
Just where in the block is it located? .... HH & St.
What is the nearest street corner? .... HH & St.
What is the nearest store, church, school, garage, etc.? .... HH & St.
If business location, what business? .... HH & St.
If an office building, who are in what rooms? .... HH & St.
Where are buildings—office and public? .... Class.

About Clubs, Societies, Associations, Etc.

What is the complete name? .... Class.-Alpha.
Where are their headquarters? .... Alpha.
Who is the Secretary? .... Alpha.
When are the stated meetings? .... Alpha.
What are the Churches and where located? .... Alpha.-Class.
Who are the pastors? .... Alpha.-Class.
What are the names and locations and who are the Principals of the schools? .... Class.-Alpha.
What are names and locations of the Cemeteries? .... Class.-Alpha.
What are the locations of the Hospitals, Homes and Asylums? .... Class.-Alpha.

About City, County, State or Federal Depts.

See Miscellaneous and Alpha. Sections

About Statistical & Historical Information Regarding Your City

See Miscellaneous Section

Key: Alpha.—Alphabetical Section
Class.—Classified Business Section
HH & St.—Householders and Street Guide

If This Helps You, We Are Pleased

BOB KELLY Inc.
LINCOLN — MERCURY

BOB KELLY INC.

Lincoln MERCURY

AUTHORIZED

SALES and SERVICE

"New or Used We Sell Only the Best"

SAFE-BUY USED CARS

◆

DIAL

BR 2-1600

◆

1201 E. MAIN ST. **NORRISTOWN, PA.**

Member Federal Deposit Insurance Corporation — **Montgomery Norristown BANK AND TRUST Company** — Member Federal Reserve System

NORRISTOWN — — NORTH WALES

POLK'S
GREATER
NORRISTOWN

Directory of Householders, Occupants of Office Buildings and Other Business Places, Including a Complete Street and Avenue Guide

INCLUDING BRIDGEPORT, JEFFERSONVILLE, EAST NORRITON, PLYMOUTH AND UPPER MERION

1955

Copyright, 1955, by R. L. Polk & Co., Inc.

In the following list the numbered streets are arranged in numerical order followed by the named streets in alphabetical order, the intersecting streets being shown. The number of each building on the street is given in numerical order, and opposite the number is placed the name of the occupants or houseowner or tenant. In the business blocks containing offices the occupants are shown by room numbers where practicable, in apartment homes the number denotes the number of the apartment. In all streets both sides of the street are included in one list.

Places of business are indicated by bold face numbers and the profession or business of individuals or firms is given only at their respective place of business.

The symbol ◎ following a householder's name indicates that we have received information during the canvas that the house is owned by some member of the family, but as the publisher cannot and does not guarantee the correctness of the information furnished, nor the complete absence of mistakes, no responsibility for errors can be or is assumed, nor can the publisher furnish further information than that shown.

* Denotes streets irregularly numbered.

Figures following names denote number of persons living at that number.

Telephone numbers, as supplied to us on our canvass, are shown opposite names. (Exchange is BRoadway unless otherwise noted.)

† This symbol placed before a listing denotes inability to get complete information by personal call, telephone or mail.

(The numerals that appear at right edge of columns, ahead of street descriptions and some street intersections, are merely for the guidance of the publishers and have no other significance.)

10

1ST (Coleston) fr 110 Hancock av to 31 Montgomery
(No houses)

10

2D (Coleston) fr 200 W Johnson Highway north to 127 Montgomery av
2000 Bemis Herbert H ◎ 2 △2-7442
Hancock av crosses
Hartranft av crosses

11

2D W (B'port) fr opp 15 Depot west to a dead end at 315 W 2d
15 Norris Dental Laboratory
DiPetrillo Anthony 2
17 Diana A Gustave ◎ 5
23 Tomczuk Mary Mrs gro △2-1993
Tomczuk Frank 3
18
25 Rosiello Urbano ◎ 2 △5-4818
27 Valerio Pasquale ◎ 4 △5-3132
29 Rossi Ralph A ◎ 5 △5-1732
31 Biscotti Jos V ◎ 5 △2-1732
33 Bucelli Anthony E ◎ 6 △2-8333
34 Barrett Francis M tavern 2 △5-9991
Mill crosses
35 Douglas Esther Mrs ◎ 2 △5-3365
37 Teany Alf J ◎ 4 △9-1344
39 Martin Anne ◎ 4 △5-3298
41 Mastercola John ◎ 7 △2-3293
43 Villanova Leon B & 6 △5-3907
Mill crosses
100 Early Martha M Mrs ◎ 5 △2-6855
101 Vacant store
Shoemaker John 5 △2-8489
101½ Chmielewski Geo S ◎ 4 △5-3403
102 Cygal Andrew E ◎ 3 △5-2156
103 DeAngelo Agnes M ◎ 2 △2-2156
104 McGuigan John H ◎ 2 △5-1058
105 Santillo Wm 4 △2-7836
Zelke — 4
107 Barbaretta Albert C ◎ 4 △5-8068
108 Sunday Jas J ◎ 5 △5-8017
109 Heslin Francis A ◎ 4
110 Pulkowski Phoebe M 2 △5-2444
111 Iannone Concezio ◎ 6
113 Gabriele Angelo ◎ 5 △5-2929
114 Beater C Jos huckster ◎ 2 △2-8068
115 DeGrado Agustus ◎ 5 △2-1058
116 McManus Jos 5
117 Logue Leo C ◎ 6 △2-7091
117½ Koresko John J ◎ 5 △5-0634

NORRISTOWN'S LARGEST DEPARTMENT STORE

11-25 W. Main St., Norristown — High and Charlotte Sts., Pottstown

BLOCK'S

TEL. BRoadway 5-8700

FOR ALL DEPARTMENTS

BOB KELLY INC.

Lincoln MERCURY

AUTHORIZED

SALES and SERVICE

"New or Used We Sell Only the Best"

SAFE-BUY USED CARS

◆

DIAL

BR 2-1600

◆

1201 E. MAIN ST. NORRISTOWN, PA.

Member Federal Deposit Insurance Corporation

Montgomery Norristown BANK AND TRUST Company

Member Federal Reserve System

NORRISTOWN — — NORTH WALES

NORRISTOWN'S LARGEST DEPARTMENT STORE

11-25 W. Main St., Norristown — High and Charlotte Sts., Pottstown

BLOCK'S

TEL. BRoadway 5-8700

FOR ALL DEPARTMENTS

POLK'S GREATER NORRISTOWN

Directory of Householders, Occupants of Office Buildings and Other Business Places, Including a Complete Street and Avenue Guide

INCLUDING BRIDGEPORT, JEFFERSONVILLE, EAST NORRITON, PLYMOUTH AND UPPER MERION

1955

Copyright, 1955, by R. L. Polk & Co., Inc.

In the following list the numbered streets are arranged in numerical order followed by the named streets in alphabetical order, the intersecting streets being shown. The number of each building on the street is given in numerical order, and opposite the number is placed the name of the occupants or houseowner or tenant. In the business blocks containing offices the occupants are shown by room numbers where practicable, in apartment homes the number denotes the number of the apartment. In all streets both sides of the street are included in one list.

Places of business are indicated by bold face numbers and the profession or business of individuals or firms is given only at their respective place of business.

The symbol ◎ following a householder's name indicates that we have received information during the canvas that the house is owned by some member of the family, but as the publisher cannot and does not guarantee the correctness of the information furnished, nor the complete absence of mistakes, no responsibility for errors can be or is assumed, nor can the publisher furnish further information than that shown.

* Denotes streets irregularly numbered.

Figures following names denote number of persons living at that number.

Telephone numbers, as supplied to us on our canvass, are shown opposite names. (Exchange is BRoadway unless otherwise noted.)

† This symbol placed before a listing denotes inability to get complete information by personal call, telephone or mail.

(The numerals that appear at right edge of columns, ahead of street descriptions and some street intersections, are merely for the guidance of the publishers and have no other significance.)

10

1ST (Coleston) fr 110 Hancock av to 31 Montgomery
(No houses)

10

2D (Coleston) fr 200 W Johnson Highway north to 127 Montgomery av
2000 Bemis Herbert H ◎ 2 ☎2-7442
Hancock av crosses
Hartranft av crosses

11

2D W (B'port) fr opp 15 Depot west to a dead end at 315 W 2d
15 Norris Dental Laboratory
DiPetrillo Anthony 2
17 Diana A Gustave ◎ 5
23 Tomczuk Mary Mrs gro ☎2-1993
Tomczuk Frank 3
18
25 Rosiello Urbano ◎ 2 ☎5-4818
27 Valerio Pasquale ◎ 4 ☎5-3132
29 Rossi Ralph A ◎ 5 ☎5-1732
31 Biscotti Jos V ◎ 5 ☎2-1732
33 Bucelli Anthony E ◎ 6 ☎2-8333
34 Barrett Francis M tavern 2 ☎5-9991
Mill crosses
35 Douglas Esther Mrs ◎ 2 ☎5-3365
37 Teany Alf J ◎ 4 ☎9-1344
39 Martin Anne ◎ 4 ☎5-3298
41 Mastercola John ◎ 7 ☎2-3293
43 Villanova Leon B & 6 ☎5-3907
Mill crosses
100 Early Martha M Mrs ◎ 5 ☎2-6855
101 Vacant store
Shoemaker John 5 ☎2-8489
101½ Chmielewski Geo S ◎ 4 ☎5-3403
102 Cygal Andrew E ◎ 3 ☎5-2156
103 DeAngelo Agnes M ◎ 2 ☎2-2156
104 McGuigan John H ◎ 2 ☎5-1058
105 Santillo Wm 4 ☎2-7836
Zelke — 4
107 Barbaretta Albert C ◎ 4 ☎5-8068
108 Sunday Jas J ◎ 5 ☎5-8017
109 Heslin Francis A ◎ 4
110 Pulkowski Phoebe M 2 ☎5-2444
111 Iannone Concezio ◎ 6
113 Gabriele Angelo ◎ 5 ☎5-2929
114 Beater C Jos huckster ◎ 2 ☎2-8068
115 DeGrado Agustus ◎ 5 ☎2-1058
116 McManus Jos 5
117 Logue Leo C ◎ 6 ☎2-7091
117½ Koresko John J ◎ 5 ☎5-0634

RAY T. BRADY MOTOR CO.
•
STUDEBAKER MOTOR CARS and TRUCKS
•
Sales — Service — Parts
•
Markley and Oak Sts.
•
Tel. BR 5-0186

GIRVAN LINOLEUM SHOP
COVERINGS FOR
FLOORS — WALLS — COUNTERTOPS
Telephone BRoadway 2-6673 2803 SWEDE ROAD

2D ST W (B'port)—Con
118 Sowers Ann S Mrs ◎ 3 Δ5-7480
119 Piantone Pasquetta Mrs ◎ 2 Δ2-4265
120 Rath Jas J ◎ 2 Δ2-3132
121 Nigro Phillip 6
122 Mattiola Nicholas J 5 Δ5-7123
123 Couch Richd J ◎ 8 Δ2-3869
124 Hunsicker George A ◎ 2 Δ5-5768
125 Hunsicker James A ◎ 5 Δ5-3655
126 Hunsicker Chas I 4
DeSimon Cordino L 5
Mathis M Howard 7
127 Bowker Chas W 5
Fisher Gerald 4
128 Vacant
129 Demetris Jas ◎ 5 Δ5-2591
130 Mennonite Gospel Mission
Steinhauer Ivins W Rev 12 Δ2-2644
135 Bearoff Bros Inc trucking Δ5-3925
136 Cipriano Salvatore barber ◎ 4 Δ2-5120
137 Krach Fredk 2 Δ5-4691
Robins Edw F 4 Δ5-5754
Ramage Wesley 1
Green crosses
200 Linfante's Sandwich Shop Δ2-9805
202 Hunsicker E Norman 3 Δ5-3124
210 Romano Anthony J ◎ 5 Δ2-6548
DeKalb crosses
Merion begins
315 Daring Paper Co mfrs Δ2-7980

10
3D (Coleston) from 210 W Johnson Highway north to Montgomery
1900 Pirrall Peter J ◎ 2 Δ5-4061
1902 Lewis Benj H 2
1904 Caperila Jos ◎ 4 Δ5-7063
1906 Martino Jas M ◎ 2 Δ5-8078
1908 Gehman Harry W ◎ 2 Δ2-1677
1910 Henning Raymond C ◎ 2 Δ2-6696
Francis av crosses
2000 Griffiths W Everett Rev 3 Δ2-6539
2002 Friedeborn Harry ◎ 2 Δ2-1288
2004 Sauer Walter ◎ 6 Δ5-1384
Hancock av crosses
2100 Fowler Robt J ◎ 2 Δ5-1906
2101 Moser Raymond V ◎ 5 Δ2-0205
2102 Feliciani Anthony ◎ 3 Δ5-5973
2103 Jones Howard J ◎ 3 Δ2-7682
2104 Stevenson Marion N Mrs Δ2-1243
Bulfamonte S Thomas ◎ 5 Δ2-1243
2105 Cooke Creston O 2 Δ5-3991
2107 Reid Wm S ◎ 5 Δ5-4101
Hartranft av crosses
2200 Roberts J Willard ◎ 5 Δ5-2187
Montgomery av crosses
2201 Loper Chas W ◎ 4 Δ2-5755
2203 Irons Frank L ◎ 4 Δ5-0668
2205 Rothermel Leonard K ◎ 5 Δ5-4052
2207 Rotz Leonard F ◎ 5 Δ5-0779

11
3D W (B'port) from 300 Mill west to a dead end beyond Green
100 Elliott Leonard 2 Δ5-9745
101 Cipriano Anthony J ◎ 4 Δ2-6402
102 Sanders Jack 16 Δ2-2718
103 DeStolfo Russell ◎ 2 Δ2-8389
105 Swon Richd G ◎ 6
107 Wheeler Thomas F ◎ 4 Δ2-7737
108 McFadden Vincent J ◎ 4 Δ5-4552
109 Homa Stephen J 5 Δ2-7152
110†No information
111 Homski Edw D 2
118 Linfante Vincent M 3 Δ2-6109
120 Drakeford Oliver B ◎ 7 Δ2-7802
122 Szyplowski John ◎ 5 Δ2-7857
124 Sarabun Luka ◎ 2
130 Krepto Mary Mrs ◎ 8 Δ5-0944
134 Leflar Jos M 3 Δ9-1021
136 White Ralph M ◎ 3 Δ5-8383
137 Biddy Berry S 2
138 Grozinski John ◎ 6 Δ5-6852
139 McFadden Mary E ◎ 2
Green crosses
201 Moser Bros Inc millwork Δ2-1045
202 Bulakewicz Anna Mrs ◎ 3 Δ5-3857

10
4TH (Coleston) from Hartranft av north to Montgomery av
2200 Wainwright Alf C ◎ 2 Δ5-4939
2204 Palmer Jack T ◎ 3 Δ2-3755
2206 Wolf Nathan H jr ◎ 3 Δ5-9077

11
4TH E (B'port) from 312 Depot east to borough limits
1 Bontempo Carl A shoe repr Δ2-6123
10 Pat's Central Diner Δ5-6537
20 DelCollo's Central Service gas sta Δ2-6799
24 Penna Comlth of Liquor Control Board Store No 4619 Δ5-2988
26 Bruno Herman C 2 Δ2-1830
Raba Walter T 2 Δ2-3670
Brady Frank 2
Light Harry J 3 Δ5-2907
28 Freilich Hyman ◎ 3 Δ5-5334
30 Gear Cath S ◎ 3 Δ5-1284
32 Anasiewicz John J ◎ 4 Δ2-1217
Konoza Michl F 2
rear Anasiewicz John J auto reprs Δ2-1217
38 Brady Chas A ◎ 5 Δ5-8292
40 Ellen's Beauty Shop Δ5-7593
Pastoruis Ellen T Mrs ◎ 4 Δ5-7593
Mihalo John E 2 Δ5-7993
44 DeStefano Leonard ◎ 3 Δ2-5479
46 Picariello Marie Mrs ◎ 1 Δ5-4707
48 Coates J Donald ◎ 5 Δ2-4707
50 Salkowski Adam ◎ 3 Δ5-5407
51 Vacant
52 DeBlasio Anthony D ◎ 6 Δ5-2082
54 McGrory John M ◎ 4 Δ5-6916
56 Sanbendetto Jas A luncheonette Δ5-6970
57 Vacant
58 Roberto Michl ◎ 5 Δ5-6970
60 Giambrone Chas ◎ 3 Δ5-5559
61 Frank's Food Market Δ5-8173
Moran John J 2 Δ5-6613
DeStefano Leonard J jr 5 Δ2-6106
62 Giambrone Charles shoe repairing
rear Hamaday Michl J 4 Δ2-6791
63 Vacant
64 Carfagno Jos tailor ◎ 6 Δ5-3703
65 English Alice Florist Δ5-4033
Burns Howard J 3 Δ2-2161
66 Ritrovato Anthony barber
67 Kohn Max M osteo phys Δ5-3728
Fogarty Maurice F 3 Δ2-1284
69 Sam's Bar ◎ Δ5-8147
DeStefano Albert 5 Δ9-0248
Ford crosses
Holstein begins
100 Green's Drug Store Δ5-5520
Hinning Harry 4
100½ Paciello Danl C barber Δ2-7766
Paciello Lucy C Mrs ◎ 2 Δ2-7766
101 Paciello's Bar Δ2-9091
Paciello John 5 Δ2-4680
Wanczyk Jos V 2 Δ2-8647
Carfagno Jos 2 Δ5-3703
102 Conseal Sullivan L 6 Δ2-8801
103 Bell Fannie A Mrs ◎ 4 Δ5-3156
104 Volpe Saml ◎ 5 Δ8-3156
105 Padel Mason Contractors Inc ◎ Δ2-7972
Maiale Julia Mrs ◎ 7 Δ2-7972
106 Saldutti Carlo S 3 Δ9-1627
106½ Volpe Thos R huckster 2
108 Gallagher Mary E Mrs ◎ 2
109 Lawless Ignatius L pntr
Lawless Mary J Mrs ◎ 9 Δ2-0204
111 Piazza Jos J ◎ 2 Δ2-2827
Romano John F 3 Δ2-8039
112 Brazel J Leo ◎ 5 Δ2-6486
113 Bearoff J A real estate and ins and notary Δ5-6965
Klocko Anthony 2 Δ2-8831
Bearoff Jos A ◎ 4 Δ5-6965
115 Burke John J ◎ 6 Δ2-7875
Heyberger Kathleen Mrs nurse
116 Gallagher Anna T 4 Δ2-7662
130 Fiorillo Alex shoe repr
133 Slozodzian Micholine Mrs ◎ 6 Δ2-2025
135 Roland Cleaners & Dyers Δ2-2412
Odenwelder Hugo F 1
137 Paciello Anthony F ◎ 4 Δ5-3249
Smith Ike 2
rear Vacant
139 Korkus Jos J ◎ 4 Δ2-3617
Bush begins
201 O'Hara Jas D ◎ 4 Δ2-7491
Sherkness Jos 2 Δ9-0689
202 Gear Margt A Mrs ◎ 5 Δ2-2867
203 Ritrovate Nicholas real est, genl ins and notary public ◎ 3 Δ5-8854
204 Wagner Albert C jr ◎ 5 Δ2-8728
206 Brady John ◎ 3 Δ5-9877
208 Rodgers Frank A ◎ 8 Δ5-4846
209 McDermott Jas E ◎ 4 Δ5-2164
210 Giangiulio Rose M Mrs dry cln Δ5-4793
Giangiulio Jos A ◎ 2 Δ5-4793
211 Kratowicz Anthony S barber ◎ 4 Δ5-4750
212 Giangiulio Pasquale C ◎ 3 Δ5-6531
213 Koniewicz Myrtle ◎ 1
Fithian Robt 3 Δ2-3644
214 Dawson Rose A ◎ 3 Δ2-9727
215 Wanczyk Nellie Mrs ◎ 1 Δ2-3368
216 Hansell Edw E ◎ 4 Δ2-2029
217 Piatkowski Anna Mrs ◎ 3
219 Dinnini Fred N ◎ 3 Δ2-4750
221 Pignoli Ernest ◎ 5 Δ5-2269
223 Imperial Angelo huckster ◎ 6 Δ2-1447
229 Rychlak John ◎ 4 Δ5-5885
231 Chiccarine Louis ◎ 5 Δ2-4497
Filopanti Lmedio 5
233 Chick's Bar Δ2-8214
236 Friendship Grille Δ2-9185
Jamorizk John 2
Lee Oscar 2
Martino Michl A 2
237 Ritrovato Vincent ◎ 5 Δ5-7721
Grove begins
Fraley begins
306 Ritrovato Ralph A dentist Δ5-7800
313 Granese Jos H ◎ 5 Δ5-7715
315 A & F Market gros Δ2-2239
Vine ends
318 Morris Chas S 2 Δ5-3545
320 Glover Albert A 3 Δ5-2561
Prospect av begins
412 Lees James & Sons Co woolen and yarn mfrs Δ2-2600
Hurst begins
Coates begins

11
4TH E (S'burg) fr Coates east to dead end (Church rd)
600 Knasiak Stanley barber Δ2-7053
601 Vacant
602 Buchia John ◎ 6 Δ5-6241
603 Ciesielko Michael ◎ 7 Δ5-6082

FEDERAL SAVINGS AND LOAN INSURANCE CORPORATION
SAFETY OF YOUR SAVINGS INSURED UP TO $10,000.
NORRISTOWN Federal SAVINGS & LOAN ASSOCIATION
104 W. MAIN ST.
TEL. BR OADWAY 5-4336

604 Francie's Tavern Δ2-9046
Brodoski Michael ◎ 6 Δ2-9046
605 Dolga Adam 6 Δ5-6540
606 Phila Bargain Store Δ2-4817
Copinski Chester 4 Δ5-3023
Kelly Vera B Mrs 3
607 Rafaolski Domonick ◎ 7 Δ2-1682
619 Sokol Francis P Rev 3 Δ5-1750
Marek Michl Rev
000 Sacred Heart School
Jefferson crosses
Center crosses
718 Davis J Burton ◎ 2 Δ2-0554
Bradley crosses
731 Lacek John tavern ◎ 3 Δ2-7673
733 Wofrom Jos ◎ 2 Δ2-5532
739 Peashock Stephen ◎ 7 Δ2-7943
741 Jablonski Teofil ◎ 3 Δ5-8631
743†No Information
745 Kucharski Andrew ◎ 7
751 Manchor Joseph gas sta ◎ 4 Δ2-0946
756 Pickowick Chas J ◎ 4 Δ2-6115
760 Mateja Stanley gas sta ◎ 6 Δ5-8981

11
4TH W (B'port) from 312 Depot west to dead end
1 Vacant store
DiCola Jas P 4
Cohan John E 5
2 Demetris Uptown Market meats and gros Δ5-3780
Silcox Edw 4
Melice Jos V 4 Δ9-0653
Boyle Regina F Mrs 2 Δ5-1837
Bangert Jos D 2 Δ9-0867
3 DeJohn Chas dept store ◎ 3 Δ2-5622
5 Pomponi Cameil ◎ 3 Δ2-7726
Picariello John 2
7 Rosiello Jos ◎ 9 Δ5-7726
Zimmerman Richard E 3
8 Demetris Michl ◎ 2
Turley Eug T 3
Fair Henry P 2 Δ5-9025
Spencer Benj 3 Δ5-1578
Gear Richd C 2 Δ2-8312
Herman Florence M Mrs 1 Δ5-1584
9 Arena Saml 3 Δ5-9012
10 Ranish Michl J ◎ 3
12 Churchill Patk J ◎ 2 Δ2-6715
13 Klein Howard F jr 3 Δ2-7007
Boyle Paul J 3 Δ2-7094
Caterino Elvira Mrs 2 Δ2-1513
13½English Francis J 5 Δ2-4215
14 Dunleavy Edw J ◎ 4 Δ2-6880
16 Kawicki John ◎ 4
17 Jane-E Beauty Shoppe Δ2-4910
Crosson Jas L ◎ 5 Δ2-4910
19 Tose Inc trucking Δ2-5700
24 Tose Inc garage
25 Tose Inc trucking Δ2-5700
34 Bridgeport Pants Co mfrs Δ5-3140
41 Cwienk Frank 6 Δ2-3587
43 Shannon Coal Co Δ5-3953
51 Santillo Jos ◎ 6
53 Iannone Ernest ◎ 6 Δ2-1247
54 Belber Trunk & Bag Co luggage mfrs Δ5-2666
55 DiLello Jos ◎ 1
57 Keim Wm 2
58 Bodek Anthony 4
59 Armand Shoe Repair Shop
Ruggieri Jas ◎ 2 Δ2-2979
62 Schuylkill Valley Grocery Co garage
65 Bridgeport Boro Hall Δ2-5660
Auditors Δ2-5660
Burgess Δ2-5660
Building Inspector Δ2-0268
Council Δ2-5660
Engineer Δ2-5660
Fire Marshall Δ2-2040
Board of Health Δ2-0268
Health Officer Δ2-0268
Plumbing Inspector Δ2-5660
Police Dept Δ2-5660
Police Commission Δ2-5660
Secretary Δ2-5660
Solicitor Δ2-5660
Building—Con
Street Commissioner Δ2-0268
Tax Collector Δ2-1954
Treasurer Δ2-5660
South Eastern Penna Regional Planning Commission (Bucks, Delaware and Montgomery Counties) Δ2-1912
Al & Dolf's Cafe Δ2-8236
67 Gear Thos J barber Δ2-0643
72 Bridgeport Fire Co No 1 Δ2-9975
Mill crosses
105 Irwin Ada B Mrs ◎ 4 Δ5-1711
107 Irwin Mary H Mrs 2 Δ8-1117
110 Fame Building & Loan Assn The Δ2-0425
March's I F Sons Co lumber Δ2-0425
Jones Joseph C Lumber Co ofc Δ2-0425
111 Lyons Danl J 2 Δ5-5443
Buckley Helen M Mrs 1 Δ5-0229
113 Popielarski Steph J ◎ 5 Δ2-7255
115 Nash John T ◎ 3 Δ2-7212
117 Farrell Thos F ◎ 7 Δ2-0529
119 Turley Jas A 5 Δ5-0291
121 Fitzcharles Wm L ◎ 5 Δ2-0313
123 Turley John A real est, ins and justice of the peace Δ2-0493
Vance Mary Mrs 1
Demmers Henry 3 Δ5-7513
125 Bucci Anna D ◎ 5 Δ2-6891
127 Rauen Thos J jr 5 Δ2-2973
129 Gatter Ernest F ◎ 4 Δ9-1466
130 Daub Lloyd H Inc hardware dlrs Δ2-4670
131 Ganley John H ◎ 5 Δ5-0529
133 McLoone John C phys Δ2-0300
Rogan Delia M Mrs ◎ 7 Δ2-7096
McQuirns Raymond H 2 Δ5-4224
135 Maron Finance Corp Δ5-5055
136 Daub Lloyd H Inc Δ2-4670
137 Carson Harry W elec appliances-television sets Δ5-4949
138 Archibald Wm C restr ◎ 2 Δ5-9927
Green crosses
201 McGinley Beauty Shop Δ2-8237
Johnson John 2 Δ2-2653
rear Schuylkill Valley Grocery Co Inc Δ5-5250
202 Dever Anna M ◎ 4 Δ2-3021
204 Fineran Helen S 2 Δ2-7764
Hickey Leo F 5 Δ2-0818
206 Schneck Roxie P 1 Δ5-4258
Nash Jos F 2 Δ5-8530
207 Bridgeport Federal Savings & Loan Assn Δ2-5558
208 Howard Thos A 2 Δ2-8714
Moran Jas F 2 Δ2-5683
209 March Heating Co Δ2-6541
March Paul K jr 4 Δ2-6541
211 Bridgeport Laundry Δ2-2296
March's Apartments
Longacre Phoebe C Mrs 4
McAdoo Richd L 4 Δ5-1416
213 Phifer's Self Service Market Δ5-5830
220 Bridgeport Natl Bank Δ2-8600
Hohman A Chas notary
DeKalb crosses
304 Wentz Wm H 2
307 Ostroski Steph ◎ 4 Δ2-8771
309 Thomas Luncheonette Δ5-8901
310 Bridgeport Post Office Δ2-2244
Merion crosses
314 Bridgeport Taxi Δ2-8022
316 Maniscalco Saml barber ◎ 2 Δ5-8319
319 Bridgeport Sta Phila & Western Railway
330 First Baptist Ch Annex
334 First Baptist Church
336 Vacant
424 Sharples Corp The research laboratories Δ2-8850
425 Phila Electric Co whse
500 Tose Inc parking lot
Eastburn rd begins
602 Mowrer Chas F ◎ 4 Δ5-6273
604 Miller Alf R ◎ 5 Δ5-2890
606 Kutz Henry N pntr ◎ 8 Δ2-3744
608 Thompson Wm P ◎ 3 Δ2-4260
610 Brown Geo E ◎ 5
612 Strausser Saml E ◎ 7 Δ5-2733
614 Bereda Jas N ◎ 4 Δ2-3868
616 Ward Raymond S ◎ 2 Δ2-3495
618 Searfoss Richard ◎ 3 Δ2-0173
630 Bereda Nicholas J ◎ 6 Δ5-5381
632 McKernan Paul J ◎ 4 Δ5-3726
634 Shaffer Chas A ◎ 4 Δ5-6508
636 Michener Chas A jr ◎ 3 Δ2-2206
638 Emel Millard F ◎ 5 Δ5-2685
640 Rambo Thelka R ◎ 2 Δ2-1664
642 Beswick Geo M 2 Δ5-7560

11
5TH W (B'port) from 499 Ford west to a dead end
3 Sheponik Nickoli 4 Δ2-6852
Tulish Jos 3 Δ2-1214
Bromley Pern 2
5 Bridgeport Pharmacy Δ5-9020
11 Palladino Coisma ◎ 6 Δ5-7772
21 Tarlecky Melvina Mrs ◎ 3 Δ2-1242
22 Piermatteo Philomena Mrs ◎ 5 Δ2-4927
24 Messere Sallie Mrs ◎ 3 Δ5-4271
27 Zaraco Luigi ◎ 5
34 Swenda Geo & Son auto body repairs Δ5-7557
36 Swenda Geo ◎ 3 Δ5-7557
Vandegnift John F 5
38 DiCola Danl W 2 Δ5-3648
50 Kovach Mary A Mrs ◎ 5 Δ5-4409
51 Tancredi Anthony L ◎ 10 Δ2-2283
47 Sabove Anna Mrs ◎ 4 Δ2-7186
45 Horning Blaine 5 Δ5-5448
52 DiTullio Jas V ◎ 5 Δ8-2278
39 Frattone Geo R ◎ 3 Δ5-1888
37 Szul Sadie K Mrs ◎ 5 Δ5-6552
35 Kuchna Michl ◎ 5 Δ2-2970
33 Messere Dominick ◎ 4 Δ2-6401
31 Holick Anna Mrs ◎ 1
41 Boccella Saml ◎ 5 Δ5-8367
43 Leflar Geo 7
45 Marsh John 3 Δ5-8810
47 Mage Chas 5
19 Phillips Robt E 8 Δ9-0423
54 Foley Wm J jr ◎ 4 Δ2-3923
56 Nevitski Thomas ◎ 3 Δ2-5332
58 Amato Morris ◎ 4 Δ9-1061
60 Ritrovato Richd ◎ 4 Δ5-5486
62 Colliluori Jos D ◎ 3 Δ5-5127
64 Perone Raymond J ◎ 3 Δ5-5142
66 Hanson Robt ◎ 3 Δ2-7962
68 Granese Claude ◎ 6 Δ2-9771
79 Couch Paul jr 1
81 Schaeffer Louis gro ◎ 2 Δ2-5806
Mill crosses
100 Woloszyn Chas E 4 Δ2-9738
101 Woloszyn Steph gro ◎ 4 Δ2-9047
102 Tudor Geo ◎ 7 Δ2-0740
103 Loughlin Lawrence J ◎ 5 Δ5-3842
104 Plisiewicz Alphonse J ◎ 5
105 Allen Monroe R ◎ 3 j5-8680
106 Chuboda Peter ◎ 6
107 Hochswinder Frank ◎ 4 Δ5-4927
108 Baker Helen M Mrs beauty shop ◎ 5 Δ5-4540
109 Kratowicz Jos A ◎ 4 Δ5-7042
111 Kovac Geo H ◎ 4 Δ2-0309
112 Haines Leslie N ◎ 5 Δ8-7845
113 Pizza Jos A ◎ 4 Δ5-1563
114 Altemus Anna M ◎ 1
Carroll Francis L 2 Δ9-0234
115 Spitko Michl ◎ 8 Δ2-0360

Alan Wood COKE
The Modern Domestic Fuel
•
High Carbon
Low Ash
More Heat
Less Waste
•
ALAN WOOD STEEL COMPANY
COKE and CHEMICALS DIVISION
Main Office CONSHOHOCKEN, PA.
Plant SWEDELAND, PA.
PHONE BR oadway 2-4800
•
Other Products
PIG IRON
ORE CONCENTRATES
COAL CHEMICALS
BENZOL
TOLUOL
XYLOL
NAPHTHALENE
SOLVENT NAPHTHA
AMMONIA SULPHATE
TAR ACIDS
TAR BASES
•
Alan Wood COKE

CREDIT BUREAU OF GREATER NORRISTOWN
INVESTIGATIONS — COLLECTIONS
Phone BRoadway 2-1622
620 DeKALB STREET

JOHN J. CORSON
REAL ESTATE — INSURANCE
33 W. MAIN STREET Telephone BRoadway 5-8585

5TH ST W (B'port)—Con
116 Angstadt Sara R ◎ 2 △2-3845
117 Costello Salvatore J ◎ 4 △9-1263
118 Zolomij John ◎ 5
119 Petrucci Francesco ◎ 3 △2-6856
120 Courtney Michl J jr funeral dir ◎ 5 △2-6788
121 Megilligan Geo E ◎ 2
122 Terpoilli Anthony ◎ 4 △5-7373
123 Niksa Stephen J ◎ 4 △2-9790
124 Megilligan Jas F ◎ 2 △2-3842
125 Gabriele Carlo ◎ 3 △5-7476
127 Moshtuk Karpo ◎ 9 △5-1242
128 Allen Mary E Mrs ◎ 5 △2-5170
129 Simko Peter P ◎ 5 △2-7738
130 Kinsey John W ◎ 2 △5-0514
131 Michener John H ◎ 3 △2-2226
132 Tallon John A ◎ 5 △5-7734
133 Eskie John ◎ 5 △2-9714
135 Saboe Emil A ◎ 5 △2-7476
Green crosses
201 Henderson Andrew ◎ 4 △5-4680
203 Hughes Warren A ◎ 7 △5-2826
DeKalb crosses
Merion crosses
320 McCoy Robert A ◎ 4
322 Hunsicker Jos F ◎ 5 △5-7911
324 McGuigan Chas E ◎ 4 △2-1063
326 Nace LeRoy 7 △5-2793
327 Griffith Ethel M Mrs 4 △5-4260
Beaver Thos ◎ 2 △2-4264
329 Czacka Stanley A ◎ 4 △2-5980
331 Sawicki Theo ◎ 2 △2-2568
333 Jaruszewicz Mary Mrs ◎ 2 △5-2839
335 Jaruszewicz Mary Mrs ◎ 2 △5-2839
337 Pastovius Cath A Mrs ◎ 2 △2-3727
Morris Robt T 2 △2-1909
339 Davis Geo W ◎ 5 △5-2231
343 Beaver Chas F ◎ 3 △5-5464

11
6TH W (B'port) from 521 Ford west to a dead end bey Merion
4 Doblitz Charlotte Mrs 3 △2-2940
Mayor Mary Mrs 3
6 McGee Wm J ◎ 5
9 Shillady John N ◎ 2 △5-2527
12 Bard Wm 3
14 McGee Patk M 7 △5-3966
15 DiNenna Salvatore ◎ 7 △2-4207
16 Eagen Jas C ◎ 2 △2-0231
18 Beck Frank C ◎ 4 △5-8675
19 Our Lady of MtCarmel Convent △2-2499
21 Denick John 3
Denick Frank A 2 △5-0860
Skapnit Julia Mrs 4
22 Dayoc Jos E 3 △5-5197
Krause Geo W 5
24 Bale Harold E ◎ 6 △2-6442
25 Denick John ◎ 4 △2-1691
26 Gehret Mary A Mrs ◎ 2 △2-2527
28 Hanlon Julia A ◎ 1 △5-1640
29 Berosh Elmer F ◎ 3 △5-4045
30 Cliff Jas T 5 △2-1621
31 Collins Chas H 4 △5-8368
36 Smczylo Michl 6
37 Donofrio Lewis ◎ 3 △5-1691
Basile Angeline
38 Panasiuk Stanley W ◎ 6 △2-2730
39 Ottaviano Valentino ◎ 6 △2-1640
43 DiDomenico John ◎ 5 △2-8675
45 Pinchock Geo ◎ 5 △2-7502
46 Pizza John ◎ 5 △2-5542
Squibb Chas 1
47 Denick Jos 3
Storti Pascal 3 △5-0446
49 Tallon Mary E Mrs ◎ 2 △5-3557
51 Halinda Geo ◎ 3
Mill crosses
108 Sylvester Julius J trucking ◎ 4 △5-3948
114 Banas Ann Mrs ◎ 3
115 Smith Anna C ◎ 2 △2-3893
116 Makowski John S ◎ 6 △5-7186
117 Dowhan Madeline Mrs ◎ 1 △5-1621
118 Valerio Jos F ◎ 4 △5-7154
119 Rhoads Otis L ◎ 5
120 Zadroga Walter J ◎ 4 △5-1208
121 Eliff Thos F 5 △5-0231
122 Hustak Andrew S ◎ 4 △2-2150
124 Lester Anthony J ◎ 6 △2-2490
125 Shemar Setph ◎ 3 △5-1602
127 Gregos John ◎ 3 △2-0260
129 Smith Wm L ◎ 2 △5-7016
131 Hemberger Chas F ◎ 9
135 Coats Melcenea S ◎ 2 △5-2194
Green crosses
DeKalb crosses
307 Long Edna M 1
314 Dewees Chas R ◎ 3 △2-2053
316 McTague Jos J ◎ 9 △5-8297
Merion crosses
320 B'port High School Stadium
325 Norris Iron & Wire Works Inc △2-3850

11
7TH E (B'port) from 624 Ford east to Grove
(No houses)

11
7TH W (B'port) from 619 Ford west to 621 DeKalb
9 Urbas John ◎ 3 △2-7657
11 Dougherty J Harry 2 △5-4375
13 Huntzman Augustus J 2 △2-5855
14 Kunha Geo ◎ 3 △2-4375
18 Wargo Annie E Mrs ◎ 4 △5-2823
20 Iannone Mary M Mrs ◎ 3 △5-3848
25 Valyo Jos J ◎ 4 △2-0307
27 Prestia Alfonso ◎ 5 △2-0208
28 Debro Jos G ◎ 2
30 Debro Michl ◎ 6 △8-3848
33 Keeley Mary L Mrs ◎ 4
34 Moravek Paul ◎ 4
36 Valerio Frederica Mrs ◎ 7 △9-0969
38 Romasco Sandy ◎ 2
Mill crosses
100 Puzio John ◎ 5
101 Valerio Felix ◎ 7 △5-0753
102 Schlosman Leonard V ◎ 2 △5-7114
104 Pelusi Ralph C 3 △5-6429
105 Santillo Michl A 5 △9-0966
106 DeRosato Dominick ◎ 6 △5-0307
109 Labik Sue Mrs 2 △2-3124
Gambler Richd E 4 △2-8910
Millington Thos R 3 △2-9724
115 Vacant
117 Bury Steph ◎ 1
Schulda Godfrey 3
DeGrazio Albert ◎ 7
Graham Cath Mrs ◎ 3
118 Neufer Andrew ◎ 5 △5-1967
119 Mastrocola Dominick 4 △5-8444
Berry Leonard 3
121 Campbell Wm 4 △2-9209
122 Ostroski John S ◎ 4 △5-1087
123 Boccella Philip ◎ 3 △5-7347
124 Tancredi Vincent 6 △2-8166
125 Schrack Chas D 4 △5-2517
126 Pascale Dollie A Mrs ◎ 2 △5-7528
128 Colucci Soccorso ◎ 2
Green crosses

11
8TH W (B'port) from 721 Ford to 723 DeKalb
30 Smith Jacob H B ◎ 9 △5-8895
Mill crosses
100 Rhoads Motorcycle Shop △5-9177
Rhoads Otis L jr 4 △2-8895
101 Streeper Walter H ◎ 4 △2-3481
103 Paul Joseph A ◎ 4 △2-3016
105 Osyp Solar ◎ 2
107 Pagano Raffaele ◎ 4 △2-1832
112 Albanese Alfonso ◎ 4 △5-7129
114 Albanese Anthony J ◎ 4 △5-8481
116 Beattie S Howard ◎ 3 △2-1449
118 Prinzivalli Harry B ◎ 2 △5-6028
120 Tucker Lawrence L ◎ 2 △5-2951
122 Worth Harry A 6 △5-4398
123 Berkowitz Isadore ◎ 2 △2-2475
125 Weiss Aaron ◎ 2 △5-3444
126 Taggart Donald M ◎ 7 △5-2155
128 Costello Margt M Mrs ◎ 4 △5-1367
130 McCracken Albert C ◎ 3 △5-0312
131 Bukata Michl A ◎ 8 △2-5922
Kushner Julian ◎ 4
134 Phillippy Paul L 4 △5-2396
Green crosses

11
9TH E (B'port) fr 834 Ford east to 833 Grove
122 Fiore Pasquale ◎ 2
Bush ends
201 Rocchino Jos J ◎ 6 △5-4142
202 Hoover Raymond G ◎ 3 △5-2031
210 Bucha John A ◎ 6 △5-3136
220 March Marion W Mrs ◎ 4 △2-6883

11
9TH W (B'port) fr opp 834 Ford west to 825 DeKalb
107 Megilligan Ellen R ◎ 4 △5-5343
109 King Gordon S carp contr ◎ 4 △2-2747
111 Eisenberger Warren L ◎ 4 △2-2936
117 Shewchuk Jos W ◎ 6 △5-6515
118 Keller Alex S plmb ◎ 6 △5-7738
120 Pastorius Wm J ◎ 2 △5-5633
121 Mulhall Anna M Mrs ◎ 1 △2-1588
124 Petrone Jos P ◎ 2
126 Zone Caroline ◎ 1 △5-9443
127 Makowiak Frank ◎ 6 △2-5136
130 DiDesidero Pasquale A ◎ 6 △2-8418
131 Stricker Annie L Mrs ◎ 3
Green crosses

11
A (Swedeland) U M Twp from U south to W
114 Hlavac Frank ◎ 3
115 Sojkowski Michl ◎ 5
116 Lyons Wm E ◎ 3 △5-9065
117 Davis Louis D ◎ 4 △2-4021
118 Donatello Anthony ◎ 4
145 Swedeland Fire Co No 1
217 King Jos △9-0426
Flint Hill rd crosses
223 Hein Geo ◎ 2 △2-9641
224 Belford Paul ◎ 4 △5-5813
225 Kendlic Alex ◎ 3 △5-9771
226 Gavalier Andrew ◎ 2 △2-1587
227 Maguire Edw E ◎ 3 △5-9645
228 Douglas Wm ◎ 4 △2-8572
229 Vargo Stephen ◎ 3
230 Knoeble Harry M ◎ 5 △5-9754
231 Murphy John ◎ 4 △2-2774

ESTABLISHED 1886
Building Materials
I. F. MARCH'S SONS
LUMBER — MILLWORK
BOXES AND CRATES NAILED OR IN THE SHOOK
Phone BR 2-0425
Coal
FOURTH and MILL STREETS BRIDGEPORT, PA.

232 Sedor Jos ◎ 2 △2-3499
233 Vacant
234 Horsfall John ◎ 2 △5-6485
235 Sedor Anthony ◎ 5 △2-9639
236 Lawless Wm ◎ 4 △2-4930
237 Bishop John A ◎ 3 △5-9796
238 Sedor John G ◎ 4 △5-9639
239 Peaschock Edw J ◎ 4
240 Anselm Carl A ◎ 4 △2-9796
241 Stepich Andrew ◎ 2
242 Evanich Cath Mrs ◎ 6 △2-4216
243 DeMaria Toni ◎ 4 △2-2269
244 Lonchar Nicholas ◎ 4 △5-8595
245 Iannelli Virgino 4 △2-5440
246 Fertal Andrew 6 △2-0243
247 Kuneck Jos J K ◎ 3
248 Lilick Geo ◎ 5 △9-1648
249 Pignoli Visor ◎ 5 △2-0760
250 Megless Michl ◎ 5 △5-9527
251 Katrina Frank ◎ 4 △2-8055
252 Belford Raymond ◎ 5 △5-5624
253 Lovas Stephen 4
254 Katrina Wm ◎ 5 △5-3277
255 Bednar Stephen ◎ 4 △9-0286
256 Sabre Francis ◎ 6 △9-0977
257 Lukens Allen ◎ 4 △5-0873
258 Nicholas Nick ◎ 2 △2-4518

10
ADAMS AVENUE (Wash Square Gardens) fr 3023 DeKalb blvd to Swede rd
1 Roland Duane E ◎ 2 △2-2965
2 Ziegler J Warren ◎ 4 △2-9789
3 Place Saml W ◎ 2 △5-7009
4 Wismer Russell ◎ 2 △5-5350
5 Swartz Anna F Mrs ◎ 2
10 Childs Louis M 2d ◎ 4 △2-5439
11 Hawkins Elias G ◎ 4 △5-2054
14 Cornish Freeland S ◎ 5 △5-7330
15 Pritchard Chas E ◎ 6 △2-9594
23 Murdoch Rowland B ◎ 2 △5-7348

2
AIRY E from 500 Swede east to Sandy
4 Picone Salvatore J barber
5 Wood & Hauser lawyers △2-8000
Hoopes Edith W notary public
Hauser Harry F lawyer △2-8000
Ulmer John optician △5-4981
Rittenhouse B F & Sons real estate-ins △2-1300
Weber J Stroud lawyer △2-0417
Wood Lloyd H lawyer △2-8000
DiJoseph Bernard E lawyer △5-9525
Roberts J Donald real estate and ins △2-7628
Rorke Edwyn G archt △2-8089
7 Kratz Lyman A real est ins △2-0663
Kratz Robt L notary
9 Hunter P Frank jr, ins △2-2450
Fox Eliz R notary
Church crosses
11-13 Duffy, McTighe & McElhone lawyers △5-8710
Duffy Edw B lawyer △5-8710
Brown Lawrence A lawyer
Koch William B lawyer △5-8710
Lombardo Paul & Associates ins △5-6978
McElhone D Stewart lawyer △5-8710
McTighe Desmond J lawyer △5-8710

Building—Con
Milney Grace M Mrs 1 △2-5278
Stong Muriel B notary △5-8710
Dettra Ethel 1
Baltimore Life Ins Co △5-6978
Schumacher John A 1 △5-3628
15 Linderman R D Co real est △2-6567
Linderman Ralph D genl ins △2-6567
Matthews Clare R Mrs notary
Seaboard Fire & Marine Insurance Co of NY △2-6567
Hartford Fire Insurance Co △2-6567
Hartford Accident & Indemnity Co △2-6567
17 Beideman Jos E phys △5-1502
Wolfe Jos D A genl ins 2 △2-0224
Wolfe Elizabeth F Mrs justice of the peace △2-0224
19 Connor Lily S Mrs 1 △5-4187
20 Reformed Church of the Ascension
21 Barnard Julian W lawyer △5-3319
Brunner Chas H jr, lawyer △5-6912
Peck Jas N lawyer △5-3319
Corcoran Madeline notary △5-3319

22 Federal Building
Post Office △5-9780
Rooms
200 McConnell Saml K jr Hon △2-7429
203 U S Dept of Agriculture Farmers Home Admn △5-0780
206 P O Inspector △5-9780
U S Civil Service Board of Examiners
207 U S Dept of Agriculture, Agricultural & Home Economics Extension Service △5-0754
209 U S Dept of Navy Inspector of Navy Materials △2-5300
23 StJohn's Episcopal Church △2-4092
StJohn's Episcopal Church Rectory △2-4092
Hullinger Frank W 2 △2-4092
27 Watterson Peter F Rev 1 △8-4092
35 Montgomery Co of County Prison △5-0138
Reilly Peter J 4 △2-3017
40 High, Swartz, Childs & Roberts lawyers △5-0700
High Saml H jr, lawyer △5-0700
Cox Mary K Mrs notary
Moyer Anna I notary public △5-0700
Swartz Aaron S jr, lawyer △5-0700
Swartz Aaron S 3d, lawyer △5-0700
Childs Louis M 2d, lawyer △5-0700
High Gilbert P lawyer △5-0700
Roberts Victor J lawyer △5-0700
Seidel Raymond M lawyer △5-0700
Sullivan Cornelius G lawyer △5-0700
Wesley Clark lawyer △5-0700
Maris begins
41 Young Men's Christian Assn △2-6226
Y Men's Club
42 Evans Sylvia B Mrs mimeographing public sten △5-8452
Evans Francis 2 △5-8452

Building—Con
DiFilippo Nicholas 4
Rose A Raymond 3
Market crosses
43 Norristown Borough Hall △2-8080
Borough of Auditors △2-8080
Borough of Board of Adjustment △2-8080
Borough of Board of Health △2-8080
Borough of Bldg Inspector △2-8080
Borough of Burgess △2-8080
Borough of Engineer △2-8080
Borough of Councilman △2-8080
Borough of Draftsman △2-8080
Borough of Electrical Dept △2-8080
Borough of Fire Department △2-8080
Borough of Garage △2-8080
Borough of Highway Dept △2-8080
Borough of Parking Meter △2-8080
Borough of Plumbing Inspector △2-8080
Borough of Police Dept △2-7920 and 2-8080
Borough of Recreation Dir △2-8080
Borough of Sanitary Inspector △2-8080
Borough of Secretary △2-8080
Borough of Sewage Disposal Plant △2-8080
Borough of Sign Inspector △2-8080
Borough of Solicitor △2-8080
Borough of Supt of Parks △5-8710
Borough of Tax Assessor △2-8080
Borough of Tax Collector △2-4061
Borough of Treasurer △2-8080
Borough of Zoning Commission △2-8080
McLaughlin Ralph notary
44 Barrett E Earl real est △5-1165
46 Kohl Building
Potts Robt T lawyer △2-4096
Garber Michl G real estate △2-3276
Hartnett Kath B Mrs 2
Corrigan Mary C 2 △5-8465
Minter Mabel Mrs 1
DeKalb crosses
113 First Presbyterian Church School ◎ △2-2486
First Presbyterian Church Office △2-2486
120 Russo Paul L optom △5-5924
Toner Thos D 2 △2-9729
122 Russo Jos phys △5-0437
Pick Ernest 3 △5-1274
124 Murray John J ◎ 6 △2-5530
126 Bondi Anthony ◎ 4 △2-5606
128 Wilson Clarence J ◎ 3 △5-3394
Green crosses
201 Vacant
206 Hallman Ralph gas sta △2-8272
218 Garber Michl G real estate △2-9708
220 Angello James J serv sta △2-9040
221 Bowman Howard J ◎ 4 △2-5938
223 Verruni Louis ◎ 3 △5-0544
224 Pasquarello John gas sta △2-9029
225 Bono Sebastian ◎ 2
226 Vets Beverage Co beer distrs △2-4644
227 Troilo Victor J 5 △2-7119

PEOPLES NATIONAL BANK
OF NORRISTOWN
"The Doorway to Friendly Service"
JEFFERSONVILLE — KING OF PRUSSIA — WHITEMARSH-PLYMOUTH
MEMBER FEDERAL DEPOSIT INSURANCE CORPORATION

HANSEN BROTHERS NURSERIES INC.
Evergreens
Shrubs
Ground Cover
1 Mile East of King of Prussia
ROUTE 23
Tel. BRoadway 5-3529
Pottery Display
NARBERTH PA.

DANIEL A. SKELLY
REALTOR — INSURATOR
Phone BR oadway 2-2445 530 DeKALB STREET

LLOYD F. KERSHNER INC.
— • —
General Building Construction
• Estimating
• Jobbing
Commercial Blue Printing
Photostating
— • —
W. MAIN and ASTOR STS.
Tel. BR oadway 2-5900

SYLVIA EVANS
— • —
Addressing and Mailing Service
—
Mimeographing
Vari-Type Composition
— • —
42 E. AIRY ST.
Phone BR oadway 5-8452

AIRY ST E—Con
229 Cantanzaro Gus C ◎ 7 Δ2-9424
Kazimer Willard 3
231 Sica Louis E ◎ 2 Δ2-5015
233 DiCarlo Benj ◎ 2 Δ5-5543
235 Amore Gaspare G barber ◎ 4 Δ2-7205
237 Kretsch Donald J ◎ 3 Δ5-3071
239 Crognale Camile ◎ 3 Δ2-1779
241 Balzona Jas ◎ 3 Δ2-9127
243 Bolognese Angelo J ◎ 3 Δ5-2174
307 Silicia Home Assn Δ2-8209
Arch crosses
310 Capizzi Jas V ◎ 4 Δ5-3332
312 Stephens Clark ◎ 7
313 Mitchell Press ◎ Δ5-3700
Ferguson Richd P 3 Δ2-8942
314 DiIanni Emilio ◎ 3 Δ2-4238
315 Bordeaux Quincy ◎ 3 Δ2-8618
316 Santangelo Alphonso ◎ 4 Δ2-7569
317 Prinzivalli Kath M ◎ 3 Δ2-3071
318 Norris Roofing Co Δ2-9775
Altieri Anthony 4
Pizzico Gaetano S 4
319 Romano Saml ◎ 2
320 Molly's Meat Market Δ5-3437
Petrollini Vito 2
322 Altieri Antonio ◎ 4 Δ5-9583
324 Vacant
326 Alleva Michl ◎ 2
328 Carracappa Gerolomo ◎ 6 Δ2-5061
330 Giambrone Jos ◎ 3 Δ2-1007
331 Chatlins Whse Δ5-2000
332 Scotti Cath Mrs 3 Δ2-3345
Buono Anthony 5
335 Brocks TV & Radio Service Δ5-5440
336 Arena Saverio N gro Δ2-2405
Arena Ignazio ◎ 4 Δ2-2405
Flynn Chas V 3 Δ5-6907
Marino Vincent 2
Dooner Harry 2
Rupert Lester P 3
337 Wright Chas ◎ 4
338 Mayo Jos G ◎ 5 Δ2-3010
339 Morrione Jos ◎ 3 Δ5-6252
341 Dixon Luther W ◎ 5 Δ5-7666
342 DePaula Peter ◎ 2 Δ5-8320
343 Garvin Mildred Mrs ◎ 3 Δ5-9317
344 Fazio Chas B ◎ 4 Δ5-2049
346 Baldassano Chas ◎ 5 Δ2-8320
347 Young Saml B ◎ 7 Δ2-9640
348 Dellose Dominick ◎ 3 Δ2-9307
349 Giovinco Gerolomo ◎ 7 Δ2-6346
350 Arena Paul ◎ 1 Δ2-4367
351 Taormina Eleanor ◎ 2
352 Piazza Laurence ◎ 2 Δ2-5720
352½ Cottetta Angelina Mrs ◎ 5 Δ2-3031
353 Etheredge John ◎ 5
354 Snyder Warren A 3
355 Lucas Clifton ◎ 5 Δ2-1016
356 Wolfram Joseph C 3 Δ9-0545
358 Danforth Wm 6 Δ9-0277
360 Vacant
361 Cotteta Augustus M ◎ 6 Δ2-6330
362 Marinello Chas whol potatoes 4 Δ5-6053
363 Mancini Chas H ◎ 5 Δ5-6346
364 Rossi Julius Wm 2 Δ2-7816
367 Bruno Bros motor freight Δ2-2755
369 Vacant
370 Holy Saviour Convent Δ2-4445
Sisters of The Immaculate Heart of Mary Δ2-4445
Sister Marie Novatus 15 Δ2-4445
Walnut crosses
000 Welch Jas A Public School

413 Chauffeur's Truck Drivers and Helpers Union Local 384 Δ5-9738
415 Petaccio Saml A ◎ 4 Δ2-1959
417 Maio Salvatore ◎ 2 Δ2-2381
419 Colletti Patk ◎ 4 Δ5-5370
420 Scoma Bros vulcanizer Δ2-7029
421 Diliberto Mary Mrs ◎ 2 Δ5-5053
Reese David C 2
423 Palumbo Jos 2 Δ9-0536
427 Butler Edw W auto washing ◎ 7 Δ2-7757
429 Marinello Michl ◎ 9 Δ5-7757
430 Salamone Frank A ◎ 5 Δ2-7672
431 Fazio Wm ◎ 5 Δ5-3863
433 Augustine John P ◎ 4 Δ5-3112
435 Baldassano Salvatore ◎ 5
437 Marino Jos J oil burners 3 Δ2-6362
439 Marinello Mary L Mrs ◎ 3 Δ2-5891
443 Venezia Michl huckster ◎ 3 Δ5-0433
447 Greco John ◎ 2
451 Allen Darlington H 5 Δ5-4607
453 Baldassano Mary Mrs ◎ 1
454 Bono Josephine Mrs trucking ◎ 7 Δ5-0891
455 Ragusa Chas ◎ 1
Ciaccio Michl 2 Δ2-2134
457 Greco Michl S ◎ 4 Δ5-6459
501 Caracappa Wm huckster ◎ 4 Δ5-2996
521 Tomasello Gioacchino ◎ 6 Δ5-7472
rear Termine Jos M 4
525 Monteleone Anthony 4
529 Datsaw Edwin 1
531 Baldassano Lawrence ◎ 2
533 Falco Michl artist Δ2-6387
Falco Nancy Mrs ◎ 4 Δ2-6387
535 Indelicato Alfonso ◎ 6 Δ2-8009
Violet crosses
538 Vacant
541 Vacant
542 Henion Earl F 3 Δ2-7724
High crosses
600 Orsini Anthony 2 Δ5-4467
602 Franzone Ignazio ◎ 2
611 Cline Grading Co storage
631 Puleo Jos ◎ 5 Δ2-4399
633 Costantino Maria Mrs 2
635 Baldassano Anthony ◎ 5 Δ2-7326
637 McBreen Jas J ◎ 2 Δ5-4399
639 Mobley Andrew L 4 Δ5-3770
641 Labella Chas 2 Δ2-0973
651 Tuturice Russell ◎ 3 Δ2-4564
659 Falco Chas ◎ 2
670 Maniscalo Jas V elec contr Δ2-3024
Tremont av crosses
721 Graybill Richd E 5
Kieres Jos E 2
723 Wisnewski Stanley A 3
729 Santangelo Jos ◎ 1
733 Santangelo Jos gas sta Δ5-8965
Moore crosses
801 House of Prayer
Oak ends
Sandy crosses

1

AIRY W from 425 Swede west to Forest av
Maple al crosses
16 Christy, Harry and Jones lawyers Δ2-8200
Christy Roland J lwyr and ins Δ2-7200
Kulp Doris M notary
Moyer W Remington jr, ins Δ2-7204
Harry C Howard jr, lwyr Δ2-7200
Jones Thos H W lwyr Δ2-7200
17 Children's Aid Society of Montgomery County Δ5-5000
Montgomery County District Health & Welfare Council Δ5-8593
rear Children's Aid Society
18 Eighteen W Airy Et Office bldg
19 Clemens John J ◎ 7 Δ5-3597
21 Berger Louis B real estate Δ9-1446
Kelso Geo W 2 Δ5-5335
Neill Ethel M Mrs 2 Δ2-8531
Collins Anna 1
Maxwell Harry 1
22 Weaver Thurston L ins Δ2-6270
Remington Rand Inc ofc Δ2-0277
Irvin Viola A Mrs 1
Herman Eleanor J Mrs 1 Δ5-2683
Pierce Earl 2 Δ2-9486
23 Vacant
24 Moore F Kenneth lawyer Δ5-7919
Anders Monroe H lawyer Δ2-0230
Pascale Louis 2 Δ2-0438
25 Kutz Walter W 6 Δ2-9422
26 Reed Nelson S 4
27 Altemus Robt J 4
28 Biddle Anna M Mrs beauty shop Δ5-1066
Fryer Hannah C Mrs ◎ 7 Δ5-1066
29 Foulke Helen 2 Δ5-9422
30 McCouch Geo ◎ 4 Δ2-2268
Cherry crosses
100 Bar Association Building Δ5-2320
Montgomery County Law Reporter Δ5-2320
Montgomery County Bar Assn Δ5-2320
McCurdy Martha M notary
105 Mocko Cath 1
Beltz Harry L 3 Δ5-3045
Irwin Henrietta A Mrs 1
109 Jones Radio Service Δ2-7520
Franklin al crosses
110 Wick & Rouillot typewriters Δ5-2379
112 Helman Frank L ◎ 2 Δ2-4779
114 M & G Barber Shop Δ5-1097
Baldassano Matthew ◎ 5 Δ5-1097
115 Esterly Cath Mrs ◎ 1
116 Doctor's Dental Service dental laby Δ5-5753
Royer Margt G Mrs 1
Shires Della E Mrs 2 Δ2-5744
117 Kelly Cath ◎ 2 Δ5-8086
118 Parker Clement C ins Δ2-0867
Baird John J 2d. 2
119 Mar Lor Beauty Shop ◎ Δ5-5829
Lynch Chas 4 Δ5-5829
120 Onfrillo Nunzi J 5 Δ5-5119
121 Holmes Mary M Mrs ◎ 7 Δ5-2198
122 Harbison Elsie ◎ 2
123 Baldassano Jos ◎ 8 Δ2-0770
124 Herman Harry M ◎ 5 Δ2-4548
125 Messino Sebastian J ◎ 5 Δ5-6752
126 MacIntyre Florence E Mrs ◎ 4 Δ5-5912
127 Fleming Jas M 2 Δ2-2524
Foust Irvin T 2
Schies Mary Mrs 2 Δ2-4923
128 Wilkins Rowland W ◎ 2
129 Ball Jas gro ◎ 5 Δ2-2746
130 McCaffery Wm M 2
rear Norris Luncheonette Δ5-8947
Norris crosses
131 Bateman Barbara M Mrs ◎ 1
Fletcher Mary J Mrs 1 Δ5-2613
Freas Myrtle H 1 Δ5-5754
132 Sarbo Anthony L ◎ 8

D. M. YOST CO.
Family Department Store Since 1862
MAIN and DeKALB STREETS Tel. BR oadway 2-3800

133 Kline Robt F ◎ 6 Δ2-4084
Rose Robt L 4 Δ5-6928
Hollenbach Helen H 2 Δ5-7061
134 Taggart Chas H ◎ 4 Δ5-6376
136 Wright Arth W 7 Δ2-5045
137 Osmun Philip J ◎ 3 Δ2-3482
138 Robinson Chas W ◎ 5 Δ2-0984
139 Bolton Harriet Mrs ◎ 2 Δ5-9164
Detwiler Rachael Mrs 1 Δ5-2968
Palm av crosses
140 Eckert Evelyn K Mrs 3 Δ2-6441
141 Beicco Dominico plstr ◎ 2 Δ2-9164
142 Bibighaus Margt E Mrs ◎ 2 Δ5-2637
142½ McFadden Cath A ◎ 4
143 Robinson Reuben R ◎ 2 Δ5-2603
144 Phifer John H ◎ 2 Δ5-5779
145 Rohrer John S jr 2
Dudas Geo 2
146 Undercuffler Wm S ◎ 2 Δ5-4663
147 Vacant
147½ Latsha Harvey E 4
148 VanOrmer Esther J Mrs ◎ 1 Δ5-2817
149 Gazonas Geo A ◎ 3 Δ2-2769
150 Dearolf Thos W 4 Δ2-8751
Michener Etta C Mrs ◎ 3
151 Bergen Ross M 2 Δ2-9328
Ford Edna C Mrs 1 Δ5-9328
152 Phifer Jas J ◎ 3 Δ2-2913
154 Schwemmer Henry A ◎ 7 Δ2-5437
156 Boyle Wesley H 3 Δ5-0194
158 Heidel Warren 3 Δ5-3819
160 McCarron Robt J 4 Δ2-0844
162 Beyerline Frank A 3 Δ2-5531
Barbadoes crosses
215 Eastwood Clarence E ◎ 2 Δ5-4498
217 Linsenbigler Harry L 15 Δ2-6889
219 Gelbet Jos ◎ 7 Δ2-4701
221 Saris Michl ◎ 2
225 Morris C Rodney & Son Inc plumbing and heating Δ2-0793

7

Markley crosses
Corson crosses
Astor crosses
400 Groff Laura B Mrs ◎ 5 Δ2-7754
402 Muscatello Bernard J ◎ 5 Δ2-4746
Muscatello Anthony 3
404 O'Donnell David 3 Δ2-6216
Kingkiner Earl C 2 Δ2-5825
406 Seidel Gerald S ◎ 4
408 Eckman Roy ◎ 2 Δ5-0125
410 Hagner Edna M Mrs ◎ 1
O'Donnell Jos 3 Δ5-7307
412 Cieri Philip ◎ 7
414 Hill Chas W 2 Δ5-3878
Conrad John D 2 Δ5-2429
416 Kearney John 3
Kuntz Jas F 4 Δ2-1376
418 Wagenhurst Wm real est ◎ 2 Δ2-4883
420 DiBonaventure Jos 2
McCormick John H 3 Δ2-7397
Polichetti Salvatore 3 Δ9-0722
422 Bachrad Max J roofer ◎ 4 Δ2-3896
Kulp Lester R luncheonette Δ2-9889
Agostino Angelo 2
Cantelo Jos S 4 Δ2-9455
Chain crosses
500 Willard Zora E Mrs 2 Δ5-8467
Every Theo R 5 Δ2-0761
Corslund Ray D 3 Δ5-2661
Smith Geo D 3
Derfler Donald 3

502 Hutchison Walter S ◎ 4 Δ2-4359
Prostock Jos 3 Δ5-8642
Ryan Jos 3
504 Foulke David W 3 Δ2-0830
506 Benckert Robt C ◎ 6 Δ5-1186
508 Evans Thos S ◎ 3 Δ2-1819
Brennen Jos 4
510 Nuss Edna 3 Δ2-1466
Faust Mabel Mrs 1
512 Bennett Ada M Mrs 4 Δ5-1979
George crosses
600 Hubley Frances L ◎ 1 Δ2-2657
O'Hara Alice Mrs 2 Δ5-0736
O'Hara Mary A grad nurse
601 Shoemaker Earl 3 Δ5-6735
602 Bossard Elmer R ◎ 4 Δ2-1055
604 Cole John 5
Delaney Lester W 3 Δ5-6181
606 Clemson Edgar D jr ◎ 4 Δ2-2625
608 MacMillan Andrew ◎ 2 5-6250
610 Amon Harry G ◎ 4 Δ5-1271
612 Yoder John B ◎ 2 Δ2-1271
614 Myers Mabel M Mrs ◎ 2 Δ2-5535
616 Paul Melvin A ◎ 2 Δ5-8777
620 Bud's Garage auto repairing Δ2-1276
624 General Radio Supply Co of Penna Δ2-8115
626 Bud's Garage showroom
Wagenseller Gene F 3 Δ5-3709
628 Vacant
Kohn crosses
709 Vi & Ozzie's Restaurant ◎ Δ2-9849
Oswald Wilbert 4 Δ2-9849
726 Fleck Dallett R electric motor repr Δ2-2467
730 Purnell L Mae 1 Δ5-8537
Hope al crosses
Haws av crosses

8

806 McDermott Edw F plmb ◎ 3 Δ5-0590
808 Hess Jas L 3 Δ2-8704
Hicks Paul P 3 Δ5-2610
810 Loose John L ◎ 3
Bealer Flora H Mrs 1 Δ2-9119
812 Bateman Ronald H ◎ 4 Δ2-8699
814 Lare Titus C 5 Δ5-4010
818 Carter Wm 1
820 Hancock Engine Co No 5 ◎ Δ8-1090
Stanbridge crosses
901 Harrar Irvin M ◎ 2 Δ5-4414
903 Naylor Harry C ◎ 3 Δ9-1842
905 Alt Cecila A Mrs ◎ 2 Δ2-5895
907 Crisdale Perry F sr ◎ 4 Δ2-7323
Rapp al begins
911 McArthur Ella L Mrs ◎ 4 Δ5-2794
912 Brennan Vincent P 1 Δ2-2057
913 Dotts B Franklin ◎ 4 Δ2-8468
914 West Louis R ◎ 2 Δ5-7796
915 Woodward Anna F ◎ 2 Δ2-1684
916 Bobst Bernard S 5 Δ9-1080
917 McCabe Thos E 5 Δ5-8626
918 Hittle Clarence K 5 Δ5-6740
919 Cardy Wm ◎ 3
Garber Jos 3
Brown Fred R 1
920 Layre Ida M ◎ 1
921 Metz Clarence L ◎ 1 Δ5-1774
922 Carter Wm K ◎ 2 Δ2-5453
Taylor Warren 3 Δ2-6425
923 Duliah John A ◎ 5 Δ5-4063
924 Kistler Harriet M Mrs ◎ 1 Δ5-6282
Erb Geo H 4 Δ5-2196

925 Romano Albert P ◎ 4 Δ2-0730
DeSanto John A 3
926 Seydel Jas J 7 Δ5-2357
927 Hedrick Chas R ◎ 4 Δ2-8844
928 Everson Mary E Mrs ◎ 6 Δ5-6955
929 Rittenhouse Harry T ◎ 1 Δ5-3975
930 Valerio's Tavern ◎ Δ5-8959
Staneruck Wm A 5 Δ2-3189
931 Miller's Luncheonette Δ8-9871
Praesent Klaus 4
Noble crosses
1000 Marberger Grace gro ◎ 2 Δ5-1730 and 5-0184
1002 Skibbe Chas L ◎ 1 Δ5-1585
1004 McCoombs Ralph C 5 Δ2-9474
1006 Schmitz Wm J ◎ 5 Δ2-3698
1008 Joe's Barber Shop ◎
Catagnus Jos J ◎ 7 Δ2-1988
1009 George Robt T 3
1010 Westen Howard M ◎ 4 Δ5-1988
1011 Long John E 4 Δ2-2018
1012 Bob's Lunch ◎
Rodgers Naomi A Mrs ◎ 3 Δ5-4899
1013 Hamilton Harry L 7 Δ5-7712
1014 Root Saml ◎ 2 Δ2-1585
1015 Ottinger Arth G 5 Δ5-7590
1016 Seitz Warren A ◎ 3 Δ2-4008
1017 Roberts Geo W 3 Δ2-7279
1018 Lyons Helen M Mrs ◎ 2 Δ5-6741
1019 Henry Mary E Mrs 1 Δ5-8665
1020 Cummins Jas W ◎ 6 Δ5-3291
1021 Fusco Emilio P pharmacy ◎ 4 Δ2-1493
U S Postal Sub Sta 6, Δ2-1493
1022 Teuterice S Francis ◎ 3 Δ5-2642
1023 Krzemien Louis J 5 Δ2-6217
Robinson Russell J 3 Δ5-7664
1024 Konetzki Edna ◎ 2
Mertz Donald E 6 Δ5-6992
1028 Johnson Caroline R Mrs ◎ 1 Δ5-0976
1029 Lutz J Russell ◎ 2 Δ2-8665
1030 Wetzel Herbert D ◎ 3 Δ9-0725
1031 Hart Irwin B 2
1032 McEwen Carl C ◎ 3 Δ2-8616
1033 Carcarey Nicholas J ◎ 3 Δ5-7955
1034 McPherson Mabel E Mrs ◎ 1 Δ2-2542
1035 Levering Albert ◎ 2 Δ2-3171
1036 Santangelo Stefana Mrs ◎ 2 Δ2-6619
1037 Herbison's Sweet Shop ◎ Δ5-9979
Herbison Wm J ◎ 7 Δ5-9979
1038 Casey Craig R ◎ 2 Δ5-5498
1040 Giaimo Jos L shoe repr ◎
Venezia Louis H 6 Δ5-7735
1042 On Time Cleaners & Dyers dry cln
Friend Richd J 4
Furiello Danl 4
Buttonwood crosses
1100 Muscarella Salvatore ◎ 6 Δ9-1525
1101 Glass Rena Z Mrs ◎ 1 Δ2-1409
Kingston Elsie M Mrs nurse 1 Δ9-1431
1102 Vacant
1103 Danehower Walter C ◎ 3 Δ2-9285
1104 Mellor Alf L ◎ 2 Δ2-6741
Mellor David T 2
1105 Vacant
1106 Kocher Thos A jr 2 Δ9-0724
Oehlert Marion H Mrs 2 Δ5-6215
1107 Anderson Frank A ◎ 3 Δ5-9245

Good Wood to Work With

TEL. BR 5-0278
•
NORRIS LUMBER CO.
Lumber

SANDLER'S
—
Est. 45 Years
— • —
Wallpapers
—
Nationally Advertised Paints
— • —
PHONE BR oadway 5-5575
Corner CHERRY and PENN STS.

NELSON DAIRIES, Inc.
MILK CREAM — DAIRY PRODUCTS EGGS
1920 W. MARSHALL ST. Tel. BR 2-0406 NORRISTOWN

ADAM SCHEIDT FORD INC.
FORD Sales and Service
Phone BR oadway 5-2800
1400 W. MAIN ST.

FEDER'S INC.
Exclusive With MANY OF THE TOP DESIGNERS OF AMERICA
Women's Apparel
77 E. MAIN
TEL. BR oadway 2-3405

AIRY ST W—Con
1108 Carr Annetta G Mrs ◎ 3 Δ2-0471
1109 Scheid Jacob L ◎ 2 Δ2-5513
1110 Pickell Raymond jr ◎ 4 Δ2-8064
Pasquale Jos 3
1111 Vacant
1112 Koons Kathryn E Mrs ◎ 2 Δ5-2563
Koons Paul A 1 Δ2-1855
1114 McClure Walter S ◎ 6 Δ5-7184
1116 Garside Emily I ◎ 1 Δ2-7184
1118 Anders Mae L Mrs ◎ 5 Δ2-2563
1120 Welna John J ◎ 2 Δ5-5535
Brady Aloysius J 3
1122 Frey Gertrude T Mrs ◎ 1 Δ5-1055
Moyer Herbert C 2
1124 Sander Erich H ◎ 2 Δ2-5244
1126 Fulton Nettye B ◎ 2 Δ5-2526
Hamilton crosses
1200 Douglas Studio photog Δ5-4904
Heard Lloyd S 2 Δ5-4904
1214 White Sara H ◎ 1 Δ5-2166
1216 Atkinson Harold Rev ◎ 2 Δ2-0442
1217 McCurdy Danl ◎ 4 Δ5-8063
1218 Cassel Liniwood K ◎ 3 Δ5-2137
1219 Boyer Clara Mrs ◎ 2 Δ5-0761
1220 Galanti Alf ◎ 5 Δ2-6208
1221 Hengen Geo C ◎ 2 Δ2-1670
1222 Turley Joseph J ◎ 7 Δ2-2166
1223 Kratz Lawrence T jr ◎ 4 Δ2-7359
1224 Hoover Dorothy M Mrs ◎ 2 Δ5-0214
Hoover John L 3
1225 Harris Howard G ◎ 3 Δ5-7333
1226 Evans Naomi R Mrs 5 Δ2-5134
1227 McAllister Edw G ◎ 2 Δ2-3454
1228 Taggart Austin L ◎ 3 Δ5-4744
1229 Heidel John A ◎ 2 Δ2-6637
Doerner Geo W 4 Δ2-6637
1230 Ambruster Leroy C ◎ 4 Δ2-6933
1231 White Geo D ◎ 7 Δ5-6120
1232 O'Connor Margt V Mrs ◎ 4 Δ2-0240
Selma crosses
Forest av crosses
ns Fornace Joseph K ◎ 3 Δ2-0393

10
ALAN ROAD (E N Twp) fr 503 Meadowbrook to Overhill rd
2400 Collins Michl J ◎ 4 Δ5-7305
2401 McNally Edw E real est and ins Δ2-4421
Larson Bessie Mrs ◎ 6 Δ2-4421
2406 Waddington Saml V ◎ 4 Δ5-0711
2407 Riddle Carl L ◎ 3 Δ2-3483
2409 Pappas Christopher ◎ 5 Δ5-4036
2410 DeHaven Edgar B ◎ 5 Δ5-3864
2411 Morgan Vernon V ◎ 5 Δ2-8573
2412 Fly Paul V ◎ 5 Δ2-0213
2413 Fly Paul V ◎ 5 Δ2-0213
2413 Gerding Herbert V ◎ 2 Δ5-0126
2415 Dumer Lawrence H ◎ 4 Δ5-4235

2
ALGREN fr 100 Keator av west to limits
200 Stirk Glenn F
207 Canedy Paul W ◎ 2
208 Nelen Watson C ◎ 3
210 Krakow Simon J ◎ 2

11
ALLENDALE ROAD (U M Twp) fr Swedesford rd (DeKalb Pike) north to Keebler rd U M Twp (King of Prussia)
0 Jones Paul D ◎ 2 Δ5-8426
0 Powell Ellwood M ◎ 4 Δ5-4896
0 Wiley Robt V ◎ 7 Δ5-2885
0 Heavner John T ◎ 5 Δ2-7380
0 Gaynor James P ◎ 5 Δ2-8043
0 Mullen J Lloyd ◎ 3 Δ2-7364
0 Wentzel Chas E 3 Δ2-7383
0 Mullen Jos ◎ 3 Δ2-7365
0 Mullen Benj ◎ 3 Δ2-7356
0 Vacant
0 Collins John J ◎ 2 Δ5-5027
0 Dreslin Neil J ◎ 4 Δ5-3261
0 Beck Anna May Mrs ◎ 4 Δ5-5033
0 Dreslin Robt G jr ◎ 3 Δ9-1460

1
ANN from 411 Cherry west to Markley
112 Kee Ollie M Mrs 6 Δ5-9686
114 Batten Burnice ◎ 5 Δ5-4374
116 Cole G Elmer 5 Δ5-6720
121 Jones Lola Mrs 3
123 Barksdale Eddie K Mrs 6 Δ5-8241
125 Mitchell Corrie ◎ 2 Δ5-5263
127 Mitchell Elmer E 7 Δ5-6724
129 Godwin Joseph 4
130 Clay Fredk T 4 Δ5-6421
131 Wright Leo 6 Δ2-8357
132 Schmidt Geo I 4
133 Godwin Minnie B Mrs 4 Δ5-0472
134 Boyd Charlotte Mrs 3
135 Ernst Edw L 5
136 Vono Mary A Mrs 5 Δ9-0720
137 Vona Dominick ◎ 2
138 Dahling Edw J 7
139 Dunham Marion C Mrs 1
141 Healey Frank J ◎ 3 Δ2-6421
145 McDonald Etta Mrs 4 Δ2-1097
147 Tuggle Wm H 4 Δ5-8442
148 Vacant
153 Carson Laverne A Mrs 2
Murphy Helen M Mrs 6
Barbadoes crosses

2-3
ARCH fr 227 E Main north to Boro line
308 Statuti Saml 3 Δ5-0282
O'Neil Ralph E 2 Δ2-0497
312 Young and Taylor gro Δ5-8944
315 Chicco Beverage Co beer distr Δ2-2337
Penn crosses
400 Alba Mike poultry dlr Δ8-4078
Weider Helen M Mrs 3
Cagliola Furey 4
402 Hartson Marie Mrs 7 Δ2-6966
404 Abney Luther 6 Δ5-0955
406 Falone Rocco 2 Δ2-3753
408 Culbreath Etoy D 3 Δ2-6759
410 Culbreath Nellie ◎ 6 Δ5-8641
414 Refino Saml gro ◎ 4 Δ5-8762
Carson alley
416 Davis Fred W beauty shop and gift shop ◎ 2 Δ5-8109
418 Ricardo Solomon S 2 Δ5-2145
419 Briscoe Ethel Mrs ◎ 9 Δ5-0305
421 Volpe Dominick ◎ 4 Δ5-1452
422 Vacant
Entenman Anna Mrs 2
423 Evangelista Orlando ◎ 5 Δ5-8606
424 Campanelli Armand P ceramic tile ◎ 6 Δ2-3159
425 Yakscoe Jos 5 Δ2-5004
426 Venuto's Pharmacy ◎ Δ2-9829
Gulotto Vera Mrs 3 Δ5-5683
427 Carpia Sylvia Mrs ◎ 4 Δ2-1452
428 Rex Cafe Δ2-8218
Putnick John M 4 Δ5-9775
Lasorda Chas D 3 Δ2-9534
rear Rex Luncheonette
429 Norris Tavern Inc Δ5-8165
E Airy crosses
Clay alley
501 Vacant store
503 Miller Isabelle Mrs ◎ 8 Δ5-9127
505 Sullivan Sarah Mrs 2 Δ2-7174
507 Huston Wm H 2
509 Bucci Caroline Mrs ◎ 1
511 Smith Wm J 3 Δ2-9648
513 Quinter Edna M 2
514 Russo Chas ◎ 3 Δ5-7066
515 DiRenzo Dominick ◎ 7 Δ2-7054
516 Turner Edward H ◎ 2 Δ2-9130
517 DeFranco Joseph ◎ 4 Δ5-1779
518 DeMichael Stanley ◎ 2 Δ2-1299
519 Dippolito Michl ◎ 5 Δ5-7036
520 Mulligan Margt M ◎ 3 Δ5-7087
521 Santangelo Chas ◎ 2
522 Petrecca Dominic ◎ 5 Δ2-6749
524 Dalosio Michl ◎ 3 Δ2-5818
Moore begins
Marshall crosses
525 Vacant
527 Speece Joseph A ◎ 3 Δ5-7762
529 Troilo Chas ◎ 5 Δ5-9424
533 Tornetta Annie Mrs ◎ 6 Δ5-7205
537 Russell Joseph shoe shiner
Kirby Ella Mrs ◎ 4 Δ5-8848
rear Brown Sike 5 Δ2-1702
539 Laws Jos L dentist ◎ 1 Δ5-2557
541 Cantamglia Jasper ◎ 4 Δ5-6420
543 Lasorda Jos J ◎ 4 Δ2-0751
545 Vacant store
Bucci Alf J 4 Δ9-0481
DeFrancisco Frank H 3 Δ2-5138
549 Dardn Robt L 7 Δ5-9021
551 Thompson Annie Mrs 8 Δ5-8565
553 Bazzley Richd R 7 Δ5-2902
555 DiNenna Harry S 8 Δ2-4721
557 Mandrack Self Service gro Δ2-7070
Mandrack Saml ◎ 4 Δ2-7070
E Marshall crosses
601 Arch Cafe Δ5-9077
603 Oreo Dominick C ◎ 5 Δ5-4618
617 Marvel Geo W ◎ 3 Δ5-2146
619 Clary Boston ◎ 2 Δ2-0115
620 Cammon Maggie Mrs ◎ 3 Δ2-5538
621 Alba Mario ◎ 2 Δ2-7286
622 Griffin Dofney J 1
624 Rogers Romie T ◎ 4 Δ2-3378
625 Bondi Jas V furn ◎ 4 Δ2-4089
626 Rhodes Thos J ◎ 7 Δ5-2734
628 Williams Jas ◎ 2 Δ5-5742
620 Sims Booker T ◎ 5 Δ2-7365
632 Fisher Irene M Mrs 1
634 Farina Jos ◎ 4 Δ2-3645

W. H. KNEAS LUMBER CO., Inc.
Lumber — Millwork — Coal — Fuel Oil
Telephone BR oadway 5-2975 800 E. MAIN STREET

636 Mandracchia Augustus 4 Δ5-8413
638 Oreo Dominick C gro Δ5-6946
Tornetta Anthony C 3 Δ2-0199
Jacques John 2 Δ2-9243
E Chestnut crosses
700 Vacant
701 Corrao Anthony 5 Δ2-9757
Venezia Saml H 6
703 Bucci Ethel Mrs 3 Δ5-7404
705 Bacchi Benj ◎ 3 Δ5-7896
706 Vacant
707 Carfagno John ◎ 2 Δ2-1704
709 Garrigan Francis L 3 Δ2-1901
710 Wilson Fletcher ◎ 4 Δ5-2562
711 Sands Anthony ◎ 4 Δ2-0857
712 Goodwin Thos ◎ 2 Δ2-7896
713 Fazio Alphonso A ash hauler 4 Δ2-4240
715 Bails John L ◎ 5
717 Butler Chas H ◎ 2 Δ2-1522
721 Vacant store
Bell Jos 2
723 Downey Alva T ◎ 2
E Oak crosses
800 Cusumano Cath Mrs gro Δ2-4287
Cusumano Anthony ◎ 3 Δ2-4287
801 Sciarra Jos gro ◎ 2 Δ2-7069
802 Marvel Geo W jr ◎ 10 Δ2-7568
803 Dippolito Giuseppe ◎ 3 Δ5-1834
804 Ficklin Jos L ◎ 4 Δ2-6590
805 Serroni Frank A ◎ 5 Δ2-4233
806 Picard Michl A ◎ 6 Δ5-4924
807 Petrollini Pietro ◎ 6 Δ2-6378
808 Wilmer Ronald W ◎ 5 Δ2-7136
809 Picharuce Stanley C 4
810 Scotti Jos ◎ 8 Δ2-7534
811 Perpetus Jas ◎ 2 Δ2-7138
812 Tornetta Jos ◎ 7 Δ2-4857
813 Stanford Steph R phys ◎ 3 Δ5-1955
Stanford Steph W 2 ext Δ5-1955
Minor ends
814 Picard Jos V ◎ 5 Δ2-3837
816 Livelsberger Ralph I ◎ 6 Δ5-3247
818 Ferreri Angelina Mrs ◎ 1 Δ5-3622
820 Morrione Lawrence A ◎ 4 Δ5-6237
822 Stanley John E 7 Δ5-1465
830 Vacant
Jacoby crosses
900 DelBuono B Carmen ◎ 8 Δ2-2265
902 Puleo Saml J ◎ 6 Δ2-6625
904 Alba Morris ◎ 2 Δ2-6445
906 Catania Jas ◎ 6 Δ2-2794
908 Santangelo Peter ◎ 2 Δ5-2494
910 Cirafisi Chas cabt mkr ◎ 1 Δ5-4376
912 Tramutolo Salvatore ◎ 7 Δ2-2678
914 Aquilani Jas F ◎ 5 Δ2-6438
916 Gaasche Jas T 5 Δ5-7945
918 Conners Mary E ◎ 7 Δ2-3066
Conners Margt E drsmkr Δ2-3066
E Elm crosses
1000 Sortino Jas ◎ 6 Δ2-2342
1002 Stokes Geo A ◎ 6 Δ5-9233
1004 Catagnus Jas ◎ 4 Δ2-6991
1006 Tornetta Frank ◎ 5 Δ2-6340
1008 Cassel Wm H ◎ 2 Δ5-3714
rear Grisdale & Riley Norristown Heat & Fuel Co Δ2-7052
1010 Weidman Paul F trucking ◎ 2 Δ2-2202
1012 Epright Josephine Mrs ◎ 4 Δ5-2056
1014 Cotteta Jos E ◎ 8 Δ5-4612
1016 Hatchel Ferdinand ◎ 4 Δ2-3038
1018 Archway Tea Room Δ5-4737
Smith Blanche Mrs ◎ 4 Δ5-4737
E Spruce ends
1100 Epifanio Jos J gro ◎ 2 Δ5-8909
Epifanio Nicholas ◎ 6 Δ5-4179
1102 Campbell Rema 1 Δ5-3427

4
1117 Hancock Winfield S Public School Δ5-1333
1118 Wright Walter A ◎ 7 Δ5-0426
1120 Holloway Arnett J ◎ 6 Δ5-3736
1122 Mobley Otis ◎ 3 Δ5-5304
E Basin crosses
1200 Pensavalli Salvatore ◎ 5 Δ5-9873
Singer Lester B 2
1201 Licata Paul W gro 4 Δ5-3702
1202 Yates Raymond R ◎ 6 Δ2-7756
1203 Vacant
1205 McClennon Stanley A ◎ 5 Δ2-4256
1207 Cubbage M Elinda Mrs ◎ 1 Δ5-2349
1208 Georges Edw B phys ◎ 4 Δ2-3013
1209 Vagnoni Vincent ◎ 4 Δ2-0258
Foresto Francis X 4 Δ5-4817
1211 Brown Roland C ◎ 8 Δ2-9778
1213 Butler Andrew ◎ 6 Δ2-1522
1218 Hardy Aaron ◎ 5
1220 Culbreath John H ◎ 8 Δ5-3309
1221 Wells Ivan S ◎ 5 Δ5-9878
1222 Baker Claude ◎ 2
1224 Settle Stanley E real est broker and notary public ◎ 7 Δ5-3946
E Wood crosses
1300 Basile Anthony S ◎ 5 Δ2-3968
1302 Bolger Jas J ◎ 4
1304 Smeraglia Paul J ◎ 2 Δ2-8610
1306 Carfagno Frank C 4 Δ2-1119
Loughin Mary A 2 Δ2-2109
1307 Sal's Luncheonette Δ5-9965
1308 Mancini Alfonso J ◎ 2 Δ5-6220
1309 Vacant
1310 Vogel Noney A ◎ 5 Δ5-5377
1312 Durante Nicholas ◎ 4 Δ5-6611
Shipe al ends
1313 Bunt Anthony ◎ 2 Δ2-6515
1314 Denczi Jos F ◎ 4 Δ5-1799
1315 Alba Michl ◎ 2 Δ2-5687
1316 Schiavo Angelo A ◎ 3 Δ2-6371
1317 Venezia Anthony S ◎ 4 Δ2-7273
1318 Gildea Francis L 5 Δ2-8160
1319 Cherelli Napoleon L ◎ 5 Δ5-5141
E Poplar ends
1320 Burger Chas A electrical equip sls and service ◎ 3 Δ5-4736
1321 Sabo Tibor ◎ 4
Almeida Felix 3
1322 DeStefano Michl ◎ 5 Δ5-9089
1323 Martorana Ignazio ◎ 6 Δ2-0518
1324 Colletti Chas J ◎ 6 Δ2-2788
1325 Childs Chas R ◎ 2 Δ5-4888
Moyer Douglas J 2
1326 Damiani Frank ◎ 5 Δ2-0797
1327 Boyle Margt Mrs ◎ 2 Δ2-1808
1329 Gardocki Vincent A W ◎ 5
1330 Crawford Jas C hauling ◎ 3 Δ2-6819
1331 Catagnus Benj ◎ 12 Δ5-9179
1332 Arena Frances Mrs ◎ 1 Δ5-8067
Westervelt Chas J 2
1334 Maiale Nicholas J ◎ 4 Δ2-8567
1336 Maniscalco Harry ◎ 4 Δ2-8067
1338 Giovinco Gerald R ◎ 6 Δ2-2775
1340 Cirafesi Jos ◎ 4 Δ5-0797
1342 Luzi Attilio ◎ 2 Δ5-6715
1344 Schiele Geo H ◎ 5 Δ5-8384
1346 Insull Saml H gro ◎ 2 Δ2-2349
E Fornance crosses
1400 Mullin Francis J ◎ 6 Δ2-3908
1402 DiMaio Libera L ◎ 2
1404 Martin Russell E 7 Δ2-6259
1406 Blew L Irene ◎ 2 Δ2-6603
1408 Arona Jas ◎ 2 Δ5-7312
1409 Beecher Myers C job contr ◎ 2 Δ2-7559
1410 Calamia Harry ◎ 6 Δ2-0896
1411 Fretz Jacob M ◎ 3 Δ2-0621
Nassau ends
Hayden alley ends
1414 Allevi Felice ◎ 6 Δ2-5486
1416 Lombardo Salvatore ◎ 5 Δ5-7530
Lombardo Michl J 4
Decker Edw 2 Δ2-3422
1423 Hanson Alex G ◎ 5 Δ2-1075
1425 Mandrack Saml ◎ 2 Δ5-7533
1432 Scoma Anthony S ◎ 6 Δ2-4077
E Freedley ends
1500 Modica Josephine Mrs ◎ 5 Δ2-7446
Mincarelli Louis W 2
1501 Longacre Caroline F ◎ 1 Δ5-2173
1503 Baker Paul W whol candy ◎ 5 Δ5-6191
1505 Schied Martin J ◎ 5 Δ5-7559
1506 Trecroce Savino R ◎ 4 Δ2-5047
Gramski Walter 2 Δ2-9950
1507 Ragusa Thos C fruit and produce broker ◎ 5 Δ9-0262
Storie Patk 3 Δ2-4556
1508 Narducci Dominick ◎ 2
Trave John 3 Δ5-7066
1509 Ganser Malcolm H ◎ 3 Δ2-0661
Kerr Ida M nurse Δ2-0661
1511 Weidner Gerald S ◎ 6 Δ5-7438
1512 Alba Jos ◎ 4 Δ2-6137
DeWan Jos 2
1513 Paladino Michl W ◎ 4 Δ2-1455
1514 Angelino Frank ◎ 5 Δ2-7878
1515 Brandt Chas A ◎ 6 Δ2-0446
1517 Gehman Mabel D Mrs ◎ 2 Δ2-6074
1518 Fleming Wm J ◎ 4 Δ2-4333
1519 Vacant
E Summit ends
1525 DiPasquale Frank gro ◎ 4 Δ2-7608
1527 Perricone Ottvo P ◎ 2 Δ5-2179
1528 Carfagno Frank ◎ 2 Δ2-5570
Sewall Robt A 3 Δ9-0815
1529 Basile Bartholomeu J ◎ 4 Δ5-2334
1530 Tornetta Jos ◎ 6 Δ5-6476
1531 Lock Harry R ◎ 8 Δ2-9786
1532 Muscanera Jos ◎ 3 Δ5-5044
1533 Rose Lillian Mrs ◎ 5 Δ2-2619
1534 Burns Thos J ◎ 5 Δ2-2939
1535 Alba Felix ◎ 7 Δ2-2019
1536 Burns Francis B ◎ 3 Δ9-0478
1537 Maiale Jas V ◎ 6 Δ2-2262
1539 Scherer Chester A ◎ 8 Δ5-5621
1540 Edwards Frank N ◎ 3 Δ2-1473
Patterson V Mae nurse
1541 Constable Lawrence jr ◎ 3 Δ2-6926
1543 Valerio Anthony ◎ 2 Δ5-5166
E Brown ends
1600 McClure Linwood D ◎ 4 Δ5-0323
1631 Vacant
E Roberts crosses
Green Valley rd begins
1711 Vacant
1712 McKernan Thos B 4
1715 Vacant
1722 Interrante Jas ◎ 6 Δ5-3275
McKernan Pearl Mrs 3
E Logan crosses
1800 Vacant
Johnson Highway crosses
Ellis croses
Boro Line

9
ARDIN DRIVE (J'ville) from Whitehall rd west to Burnside av north of Sterigere N 1
1808 Rambo Kurtz N jr ◎ 2 Δ9-1621
1809 Stuhlmuller John E ◎ 4 Δ2-2247
1810 McAlonan Wm jr ◎ 4 Δ5-7223
1811 Sherman Claude H ◎ 2 Δ2-7739

LYLBURN H. STEELE
Real Estate
Insurance
414 DeKALB ST.
TEL. BR oadway 2-7022
SEE PAGE 53 BUYERS' GUIDE

McCOY'S
Pianos
Music School
Home Appliances
Television
408 DeKALB ST.
Norristown Pa.
Tel. BR oadway 2-2323

GRISDALE & RILEY
NORRISTOWN HEAT & FUEL CO.
FUEL OIL — OIL BURNER SERVICE
SALES and INSTALLATION
Phone BR oadway 2-7052
1008 ARCH ST. (Rear)

SIMPSON BROS.
ESTABLISHED 1895
SEEDS — FEED — GRAIN — FERTILIZERS
Poultry, Dairy and Garden Supplies
204 W. MARSHALL STREET Tel. BR oadway 2-1265

ARDIN DR (J'ville)—Con
1812 McDermott Gerald ◎ 6 Δ5-3044
1813 Harris David P ◎ 4 Δ5-1484
1814 Baer Stanley S ◎ 3 Δ5-4425
1815 Peters Jos W ◎ 4 Δ2-7589
1816 Tornetta Jos P ◎ 7 Δ5-7278
1817 Wisner Chas L ◎ 3 Δ2-9969
1818 Mathews Robt H ◎ 3 Δ5-4076
1819 Vacant
1820 Tyler Ernest A ◎ 3 Δ5-6354
1821 Yeakel Nelson W jr ◎ 2
1822 Duckworth Leon ◎ 2 Δ2-4603
1823 Vacant
1824 Fleming John L ◎ 3 Δ2-4496
1826 Vacant
1828 Vacant
ss Cassano Frank ◎ 4 Δ5-2858
ss Pierson John J ◎ 5 Δ2-9112
ss McNamee Merrell ◎ 3 Δ2-0590
ns Fleck John ◎ 5
ns Vereb Steph J ◎ 3 Δ5-8871
ns Rodebaugh Wm I ◎ 4 Δ5-4238
Brookside rd begins

7
ASTOR fr 355 W Main north to Boro Line
Boyer alley croses
W Airy croses
501 Tornetta Thos 4
503 McCrory Vincent ◎ 4 Δ5-7325
Wilmer Ethel M Mrs 6 Δ2-4124
505 Newruck Fredk ◎ 3
506 Duchetti Saverio ◎ 3 Δ5-0974
Nye Albert I 1
507 Richardson Wm C 2 Δ2-6336
Smith Jos L 3 Δ9-4176
508 Duchetti Saverio ◎ 6 Δ5-0974
509 Zaro John J 3 Δ5-7248
Delaney Minnie Mrs 2
510 Richard Lue V Mrs ◎ 5 Δ2-0932
511 Custer Annie C ◎ 2 Δ9-0272
512 Reber Nora E Mrs ◎ 1 Δ2-3386
513 Detterline Chas H 3 Δ5-2528
514 Gill Chas C ◎ 3 Δ2-3425
515 Vacant
516 Subranni Frank P ◎ 2
517 Clemens L Bert ◎ 2 Δ5-7166
519 Plaine Albert H 7 Δ2-6496
520 Fryer Elsie V Mrs ◎ 1
Howard Chas 6 Δ2-2110
521 Pendergast Michl A ◎ 3 Δ5-2492
522 Marino Harold L ◎ 4 Δ2-2517
523 Berger Louis B ◎ 5 Δ9-1233
525 Strouse Frank A jr ◎ 4 Δ2-4118
526 Hutchman Saml ◎ 2 Δ5-1780
Hutchman Saml F 5
527 Clark Louis ◎ 5 2-8507
528 McGettigan John J ◎ 8 Δ5-5538
529 Burke Edw T ◎ 4 Δ5-1245
530 Marczak Eliz J Mrs ◎ 4 Δ2-1990
531 Buck Harry B ◎ 5 Δ2-4226
Fry Katie 1
532 Tyson Effie Mrs ◎ 7 Δ2-2908
533 Bilella Thos ◎ 4 Δ2-2416
535 Hoover Wm L ◎ 5 Δ2-3776
536 MacDougall Chas A ◎ 6 Δ5-2908
537 Costello Charlotte Mrs 4 Δ5-3776
538 Buckley Edw M ◎ 6 Δ5-2879
539 Imperial Albert J ◎ 8 Δ5-1605
541 Love Leroy W ◎ 5 Δ2-3231
542 Hill Wm P ◎ 4 Δ2-3288
543 Rader Frank ◎ 2 Δ5-3113
544 Scott Robt W ◎ 7 Δ5-0455
550 Kennedy Richd L ◎ 4 Δ5-3392
Haws al crosses
552 Dunn Edw W ◎ 5 Δ2-3392
554 Fowler Haskell R 6 Δ2-0419
W Marshall crosses
612 Brown Thos 4 Δ5-6675
614 Booz Allen S ◎ 7 Δ5-7151
616 Hill Ida M ◎ 2
Blackberry alley crosses
618 Driskell Jimmie ◎ 3 Δ5-6202
620 Kielkopf Gordon ◎ 2 Δ2-6447
621 Fair Michl F ◎ 2 Δ5-1663
Pettine Richd J 2
622 Smith Roy ◎ 4 Δ2-1618
623 McCracken John V ◎ 2 Δ5-5357
624 Riley Alf E jr ◎ 2 Δ2-5421
625 Weigner Sarah J Mrs ◎ 7 Δ2-2877
627 DelVecchio Achille J ◎ 4 Δ2-7492
628 Vacant
629 Walker Harry G ◎ 3 Δ2-1038
631 Monaghan J Donald ◎ 4 Δ5-8057
633 Bossert Warren G ◎ 4 Δ5-9449
634 Hadley Richd G 4
635 Heidel Warren M ◎ 6 Δ2-7872
636 Deegan Hannah Mrs ◎ 4 Δ2-4838
637 Catgnus Philip C ◎ 6 Δ5-7872
638 Ward Robt K ◎ 2 Δ2-5386
638½ Beck's Ice Cream Shop confy Δ2-9497
Beck Frank ◎ 4 Δ2-9497
639 Kummerer Geo M 4 Δ2-4624
640 Beatty Jas E ◎ 5 Δ2-1358
641 Dotts Rebecca D Mrs 4 Δ5-0824
642 Klotzbach Geo ◎ 3 Δ5-2249
643 Hengen Kenneth C 5 Δ2-3962
645 Latshaw Frank W 6 Δ2-0679
647 Weiss Oscar F 2 Δ2-2852
648 Beideman Donald L 4 Δ5-4294
649 Kirby John J 3 Δ5-9736
Kirby Thos J ◎ 3 Δ5-0922
650 Wood Elsie P Mrs 2 Δ5-7946
651 Peterson Leo P ◎ 4 Δ2-5503
652 Brown Jos 3 Δ5-0225
653 Ritter Mary S ◎ 1 Δ5-1421
654 Gray Emma M Mrs ◎ 8 Δ2-1391
655 Hoffman Dawson ◎ 2 Δ2-1530
Hoffman Dawson jr 3 Δ2-1530
656 Umstead Ione Mrs 1 Δ5-5476
Weisman Leroy S ◎ 4 Δ2-6403
657 Morris Chas E ◎ 5 Δ2-2674
658 Roberts Bessie B Mrs ◎ 1 Δ5-0838
659 Orner Donald H 3 Δ5-2799
Sobeck Donald 3 Δ5-0942
660 Heller Jas C 4 Δ9-1094
661 Scheetz James J ◎ 4 Δ5-9610
662 Dougherty Alf W 3 Δ2-1994
663 Bock E Ernest ◎ 4 Δ2-5516
664 Aker Chas W 4
665 Wren Chas W ◎ 7 Δ5-1918
666 Slaughter Paul E 3
667 McMonigle Bernard J ◎ 7 Δ5-3962
668 Crooks Geo W 4 Δ5-7153
670 Kuhnley Lillian Mrs 4 Δ5-7159
W Oak crosses
700 Picone Jos gro ◎ 4 Δ5-8536
702 Bartholomew Albert H 4 Δ5-0255
Walker Mabel T Mrs ◎ 1
703 Harris David C ◎ 2 Δ2-2589
Sutton Geo 4
704 Rath Ada A Mrs ◎ 4 Δ2-7688
705 Ellis Chas W ◎ 2 Δ2-4539
706 Rizzuto Harry ◎ 5 Δ5-0657
708 Salamone Anthony ◎ 2 Δ2-1151
709 McDaniel Geo S mason contr ◎ 2 Δ2-3849
710 Byrne Jas ◎ 2 Δ5-2398
Ramsey Frank 2
711 Rose Michl C sr ◎ 6 Δ5-4359
712 Baker Theo R ◎ 4 Δ2-2631
714 Hengen Walter S ◎ 2 Δ2-0557
715 Bickham Will L 2
Polichetti James J 2 Δ5-4041
Krzemien Leo M 3
716 Cleaver Sarah Mrs ◎ 3 Δ2-5835
717 Schrack Wilfred A ◎ 3 Δ5-5084
Smith Byron 3 Δ5-7695
718 Quier Sallie Mrs ◎ 3 Δ2-1782
720 McIntyre Francis J ◎ 6 Δ2-1151
721 Vacant
722 Johnson Mary E Mrs 3 Δ5-1782
723 Bean Wm D ◎ 2 Δ2-1011
724 Cosgrove Mary J Mrs ◎ 3 Δ2-0254
726 Murphy Wm J ◎ 3 Δ5-9416
727 Sakowski Jos 2 Δ2-2583
729 Stead Frank R 5 Δ2-4198
731 Vacant
733 McCormick Jas J 2 Δ5-9478
735 Epright Camilla Mrs ◎ 5 Δ5-1738
737 Hadfield Jas H ◎ 4 Δ2-6644
741 Bean Morris L ◎ 2 Δ5-6344
743 Puleo Sullivan scrap dlrs ◎ 5 Δ5-4198
747 Kavanaugh Evelyn M Mrs ◎ 6 Δ2-8745
749 Beatty Wm R ◎ 7 Δ2-9349
Beatty Ira N 2 Δ2-2676
750 Wildman Mfg Co knitting machy Δ5-0264
751 Finley Wm ◎ 4 Δ5-1299
753 Vacant
755 Tedino Ernest ◎ 4
757 Bradbury Harry E ◎ 4 Δ5-7400
759 Bolis Jos J ◎ 5 Δ5-1996
761 Mellor Roscoe ◎ 4 Δ9-0366
763 Detwiler Russell A ◎ 5 Δ2-3069
765 Bono Philip S produce dlrs ◎ 10 Δ5-1938
W Elm crosses
Harding crosses
1100 Ganley John L 4 Δ2-0805
Weber Rose Mrs ◎ 1 Δ2-4821
1102 Caracappa Joseph ◎ 3 Δ2-7719
1104 Interrante Anthony F ◎ 3 Δ9-1798
1106 Greco Anthony C ◎ 3 Δ2-6980
1108 Interrante Chas W ◎ 4 Δ2-5837
1110 Adams Paul T 6 Δ2-7689
1112 Santangelo Jos A ◎ 6 Δ5-3608
1114 Robison Jos B ◎ 3 Δ5-4547
1116 McClenaghan Roy S ◎ 2 Δ5-3228
1118 Scoma Gus ◎ 4 Δ2-0496
W James crosses
Sterigere crosses
1201 Kenderdine Howard M ◎ 3 Δ2-3867
1202 Moffett Kathryn V Mrs ◎ 5 Δ5-1334
1203 Lenzi Richd J ◎ 5 Δ2-9499
1204 Henry Carl O ◎ 3 Δ2-5403
1205 Schumacher Clara E Mrs ◎ 1 Δ5-3380
1206 Pennock Roland M ◎ 5 Δ2-2784
1207 Gabel Henry G ◎ 4 Δ5-3820
1208 Hannaway Warren H 4 Δ5-1798
1209 Conard Gerald S ◎ 3 Δ2-7368
1210 Bedlow Marguerite E ◎ 2 Δ2-5033
1211 Bolig Ralph J ◎ 2 Δ5-2267
1212 Patterson Anna H Mrs ◎ 1 Δ2-6452
1213 Ewan Lewis ◎ 2 Δ2-9753
1214 Jacobs Lewis H ◎ 3 Δ2-6297
1215 Goldman Louis J pntr ◎ 3 Δ2-0682
1216 Bean Jas H ◎ 5 Δ2-1334
1217 McCoy Albert P ◎ 3 Δ5-5585

BAER'S
Westinghouse
Home
Appliances
Television
Floor
Covering
Venetian
Blinds
Plastic
Wall Tile
120
E. MAIN ST.
Tel.
BR oadway
2-1283

INSURANCE
REAL ESTATE
MORTGAGES
LYMAN A.
KRATZ
ROBERT L. KRATZ, Broker
Tel.
BR oadway
2-0663
7 E. AIRY ST.

1219 Termine Frank J ◎ 5 Δ2-5390
1220 Piazza Rose Mrs ◎ 3 Δ5-9265
1221 Hepler Frank J ◎ 2 Δ2-3034
1222 DeMeno Jos ◎ 6 Δ5-4221
1223 Armitage Earl W ◎ 4
1224 Raymond Vincent ◎ 4 Δ5-1356
1225 Mcguigan Chas L ◎ 4 Δ2-9432
1226 Brown Elwood W ◎ 3 Δ5-2784
1227 Pechard Thos ◎ 3 Δ5-3952
1228 Bolig Geo E ◎ 2 Δ5-4285
1229 Sulzbach Chas W ◎ 2 Δ5-6397
1230 Walters Wm ◎ 3 Δ2-9265
1231 Monastero Saml ◎ 5 Δ5-6763
1232 Lare Carl gro Δ2-3830
Kehoe Edw F 3 Δ2-2254
W Wood crosses
1300 Hartzell Walter L ◎ 2 Δ2-2696
1301 DiLucia Carmen ◎ 4 Δ5-0682
1302 Green Chas A ◎ 2 Δ5-3336
1303 Dewan Marguerite E Mrs ◎ 2 Δ2-6763
1304 Beck Kath J ◎ 3 Δ2-2062
1305 Landes Eug S ◎ 4 Δ5-2549
1306 Singleton Mifflin ◎ 3
1307 Salamone Carmen ◎ 5 Δ5-7268
Paschall John S ◎ 7
1308 Hayden Elsie K Mrs ◎ 3 Δ5-2041
1309 Brandon Howard J ◎ 3 Δ5-8793
1310 Perry Jas D ◎ 4 Δ5-7120
1311 Sabella Harry ◎ 4 Δ2-7597
1312 Stagliano Frank J ◎ 5 Δ2-6841
1313 Horner Mary J Mrs ◎ 2
1314 Vacant
1316 Lynaugh Thos J ◎ 3 Δ5-2294
1318 Rowe Cath Mrs ◎ 4 Δ5-5403
1320 Ulrich Parke H ◎ 3 Δ5-2989
1322 Vacant
1324 Vacant
1326 Vacant
1328 Vacant
1330 Vacant
1332 Vacant
1334 Vacant
Poplar crosses
W Fornance crosses
1400 Sablosky Sidney M ◎ 4 Δ5-3949
1401 Undercoffler Mary A Mrs ◎ 2 Δ2-3681
1402 Miller Walter G ◎ 4 Δ5-8886
1403 Sickle Edw F ◎ 4 Δ8-3113
1404 Goldenburg Fannie Mrs ◎ 4 Δ2-5824
1406 Quinn Louis 4 Δ5-4345
1408 Goldberg Ralph ◎ 3 Δ2-2922
1409 Brobst Jas L ◎ 1 Δ8-5161
1410 Fisher Raymond W ◎ 2 Δ2-8358
1411†No information
1412 Gottshall Homer ◎ 3 Δ2-7786
Warren crosses
1413 Astor Market Inc Δ5-0980
Winterbottom Agnes A Mrs ◎ 2 Δ5-0980
1414 Waldman Bill Sales Co beauty shop supplies ◎ Δ2-9211
Waldman Wm ◎ 4 Δ2-9211
1415 Carneavale Henry M ◎ 4 Δ5-1468
1416 Capone John A ◎ 3 Δ5-7171
1417 Foster Jas E ◎ 3 Δ2-7242
1418 Reedinger Jerome F ◎ 4 Δ5-3295
1419 Miller Harrison S ◎ 3 Δ2-2258
1420 Bergey Robt E ◎ 4 Δ5-2144
1421 Hartenstine Grant E ◎ 3 Δ2-3577
1422 Frey Bert ◎ 4 Δ5-8421
1423 McLean Gertrude ◎ 2 Δ5-3198
1424 Genuardi Vincent J ◎ 3 Δ5-8649
1425 Thomas Lona Mrs ◎ 4 Δ2-2655
1426 Karper Thos B 4 Δ2-2335
1427 Mirabile Cosmo B ◎ 4 Δ5-7242
1428 Blumenstock Fredk ◎ 3 Δ9-1577
1429 Harris Arth S ◎ 2 Δ5-1916
1430 Basile Carmen F ◎ 4 Δ5-3038
1431 Dillinger Karl E ◎ 7 Δ5-2425
1432 Sirano Harry 4 Δ2-9992
1433 Monaco Clement V ◎ 5 Δ2-4916
1434 Marinari Louis A ◎ 4 Δ5-7637
1435 Dorris Chas B ◎ 4 Δ5-9768
1436 Antonelli Sarah Mrs ◎ 2 Δ2-6474
1437 Johnson Kenneth R ◎ 3 Δ5-5364
1439 Mincarelli Osmond ◎ 3 Δ2-9768
1441 Musselman Mary S ◎ 2 Δ5-5161
1443 Bright Atmore D ◎ 4 Δ2-3244
Freedley crosses
1500 Jacobson Milton ◎ 4 Δ2-3941
1501 Angstadt Wm D jr 1 Δ5-8358
1502 Kulp Chas S ◎ 2 Δ2-3088
1503 Fiorito Jos N ◎ 4 Δ2-0863
1504 Wells Thos J ◎ 4 Δ2-8562
1505 Stalnaker Anna M ◎ 3 Δ5-1527
1507 Magee LeRoy P ◎ 4 Δ5-4490
1509 Santangelo Anthony F ◎ 4 Δ5-0863
1511 Weaver Geo M ◎ 5 Δ5-7465
1513 Tague David G ◎ 6 Δ2-1527
1515 Kriebel Howard W ◎ 3 Δ2-7223
1517 Winterbottom Robt B 5 Δ5-3613
1519 Martin Chas E ◎ 5 Δ5-6032
1521 Rubert John F ◎ 3 Δ2-7850
1523 Akley Paul B 2 Δ5-0718
Coolidge blvd crosses
1725 Metz John M ◎ 6 Δ5-5504

11
B (Swedeland) (U M Twp) from River rd south to W
U begins
51 United States Govt Post Office (Swedeland) Δ2-5475
Murphy Francis R ◎ 5 Δ2-5475
V begins
Flint Hill crosses
X begins
109 McKernan John ◎ 3 Δ5-2743
110 Welsh Geo ◎ 7 Δ2-2743
146 White Francis ◎ 4
147 Davis Thos H ◎ 2 Δ2-9631
148 Hayes Paul ◎ 3 Δ2-0278
149 Coyle Mary Mrs ◎ 1 Δ2-9635
150 Miller Jerome H ◎ 2 Δ5-5418
Flint Hill rd crosses
230 Swedeland Elementary School Δ5-0644
264 Puccini Jas ◎ 4 Δ5-5699
265 Anderson Walter ◎ 4
266 Kuklentz Kenneth ◎ 5
267 Bowe John E ◎ 5 Δ2-0251
268 Woodside Geo 2
269 Skelly Stephen ◎ 3 Δ2-4344
270 Johnson Wm L ◎ 2 Δ5-6204
271 Cygal Anthony ◎ 2 Δ2-1197
272 Rowden Wyettee 6 Δ5-0251
273 Lewandoski John 6 Δ2-3339

BAILEY ALLEY from Green east to 1411 Arch
1

BARBADOES from Schuylkill river north to 148 W Marshall
River Front begins
2 Norristown Water Co Δ5-1375
3 Wood Chas E 6 Δ5-8559
100 Althouse Earl F coal dlr Δ5-2134
105 Cardox Corp whol chemicals Δ5-4309
W Washington crosses
Reading RR crosses
Pa RR crosses
W Lafayette crosses
206 Vacant
207 Hullinger Chas E ◎ 1
209 DelAngelo Salvatore ◎ 1 Δ2-9288
211 Cribbs Ralph E ◎ 7 Δ5-9279
213 Stackhouse Clarence C 8
Murphy Edw A 6
214 Peoples Furniture Outlet Δ2-7227
215 Principe Frank A shoe repr ◎ 9 Δ5-5644
W Main crosses
316 Dude Ranch restr-tavern Δ5-9909
Engle Geo E ◎ 2 Δ2-6597
319 Lincoln Battery & Tire Co garage Δ5-2940
Kulp John L 2 Δ2-9743
321 Fuss Claude L radio repr Δ5-9956
W Penn crosses
400 Sclafani Russell furnished rooms 8 Δ2-9099
408 Evans Helen M Mrs 2 Δ9-0274
410 Lincoln Cleaners & Tailors Δ2-6287
Ann crosses
416 Astor Lunch & Bar Δ5-8198
420 Wilson Nettie Mrs ◎ 4 Δ5-9809
422 Gough Paul J ◎ 6 Δ2-6839
424 Bateman Clarence W 7 Δ5-8744
W Airy crosses
503 Wismer's Market gro's-meats Δ2-2888
Wismer John H 5 Δ2-2888
505 Roszko Bolick J ◎ 5 Δ5-4465
507 Wise John L ◎ 2 Δ2-8952
509 Ladoy Solomon 2 Δ2-4465
511 Gifford Chas S ◎ 4 Δ5-3887
516 Levis Jos H ◎ 3 Δ5-8412
518 Vacant
519 Richard Harry J ◎ 3 Δ2-6770
520 Vacant
521 Oelschlager Anna E Mrs furn rms ◎ 3
523 Sell Margt A Mrs 2
524 First Church of the Brethren
525 Jackson Maude G Mrs 1 Δ2-3091
526 Stehman Mary L Mrs furnished rooms 4
527 Williams Gertrude Mrs 5 Δ5-5593
529 Brandon Julia L 1
530 Orr Francis A 3 Δ5-8451
531 Mehlhouse Roy A 2
532 Snyder Willis H ◎ 3 Δ2-6867
533 Kinckiner Horace E ◎ 4 Δ5-4788
534 Calhoun Chas W ◎ 6 Δ5-9887
536 Cain John J 6 Δ5-0706
537 Bateman J Gerald ◎ 7 Δ5-4452
538 DiNolfi Carmella Mrs ◎ 6 Δ5-8299
539 Fry Roland A ◎ 2 Δ2-4498
540 Salamone Michl 3 Δ2-0569
541 Yasas Frances Mrs ◎ 3 Δ2-2196
542 Livingston Jas F ◎ 2 Δ5-4722
543 Smith Leon E 3 Δ5-7076
545 Hylenski Frank J ◎ 4 Δ5-0474
547 Hendrickson Paul R ◎ 4 Δ2-2968

TAXI
RADIO
TAXI
BR oadway
2-1718
RADIO
TAXI
BR oadway
2-1718

HANDLING REAL ESTATE SINCE 1917
GILBERT J. FARRINGTON, Jr.
REALTOR
INSURANCE — BONDS — MORTGAGES
236 W. MAIN ST. Tels. BR 5-9730 and BR 2-7828

LEE TEMPLETON MOTOR CO.
— • —
DeSoto
Plymouth
Sales and Service
— • —
"Oldest Automobile Dealer in Montgomery County"
— • —
1416 W. MAIN ST.
Tel.
BR oadway
5-5100

PENN DISCOUNT FURNITURE CO.
— • —
"From a No-Place to a Showplace"
— • —
Furniture
Rugs
Bedding
NORGE Electrical Appliances
Venetian Blinds
— • —
E. MAIN ST.
Tel.
BR oadway
2-8462

FREE HOME DELIVERIES
CHICCO Beverage Company
TELS. BR 5-BEER and BR 2-BEER

BARNES AVENUE (King Manor) from 160 Charles south to 165 Glenwood rd 11
(No houses)

BASIN E from 1200 Powell east to Boro line 4
1 Gambone Chas ◎ 2 Δ5-0768
3 Pascal Chas E ◎ 6 Δ5-1936
5 Paschall D Thos ◎ 5 Δ5-8042
7 McNamee Wm ◎ 5 Δ5-1024
9 Firth Horace B ◎ 3 Δ5-4148
11 Jones Wm E ◎ 5 Δ5-7520
13 Marshall Linwood ◎ 4 Δ9-0445
Willow crosses
DeKalb crosses
Green crosses
211 Vacant
213 Littlejohn Oscar 6 Δ2-5931
215 Wilson Beauty Shop Δ5-8113
Wilson Theo C 2 Δ5-8113
219 Butler Edward W ◎ 8 Δ5-7720
221 Scott Amy M Mrs ◎ 1 Δ2-5207
223 Skibbe Albert R ◎ 3 Δ5-9881
229 Bolger Nellie M Mrs ◎ 2 Δ2-9781
231 Boynes Geo E ◎ 4 Δ2-9760
Arch crosses
4A
310 Gorczak Stanislaw ◎ 2
311 Bryant Roberta Mrs ◎ 1 Δ5-0430
312 Schiele Lydie A Mrs ◎ 2 Δ5-2776
313 Vacant
314 Henning Clarence 3
316 DeSimone Leo 3 Δ2-3731
317 Singleton Jeanette Mrs 3
318 Vacant
319 Vacant
320 Hamel Thomas E 4 Δ5-6991
321 Andrews Piseitta Mrs ◎ 9 Δ2-7281
323 Scott Irene Mrs ◎ 1 Δ2-4488
325 Vacant Garage
327 Collick Vernon E barber Δ2-8239
329 Green Robt ◎ 5 Δ2-5879
331 Goods Gonnie 2 Δ5-4082
Rudd Saml 2
Green Alley rd crosses
400 Freeman M D ◎ 5 Δ5-3008
401 Terpoilli Charles C ◎ 4 Δ5-5879
402 Mobley Harry ◎ 4 Δ2-3999
403 Smith Rembert B ◎ 2 Δ2-3775
404 Marston Scott ◎ 4 Δ2-3206
405 Washington Thelma Mrs 2
406 C'airy John ◎ 4
407 White Alf jr 2
408 Fisher James E ◎ 4 Δ2-8881
409 Copeland Wolford ◎ 2 Δ2-6372
410 Jackson Robert W ◎ 4
411 Gray Alvin 4
412 Spence Holston ◎ 5 Δ5-7728
413 Howard Leonard ◎ 2 Δ5-9571
414 Davies Wilmer ◎ 2 Δ2-1609
415 Raindrop Mamie Mrs 2 Δ2-6308
416 Robinson Henry ◎ 5 Δ2-3790
417 Clayborne Nan Mrs ◎ 2
418 Baptise Wm ◎ 4 Δ2-5194
419 Hatchell Paul ◎ 4 Δ2-3280
420 Rich Frank ◎ 3 Δ5-7201
421 Dill Rosalee Mrs ◎ 3 Δ2-6606
rear Rosalee Beauty Shop ◎ Δ2-6606
422 Bryant Oliver jr ◎ 4 Δ2-4526
423 Dixon E Frank ◎ 2 Δ5-0335
424 Wright Leo ◎ 7 Δ5-9799
426 Conver Geo ◎ 3 Δ5-9783
428 Butler Mansfield ◎ 3 Δ5-2233
Violet crosses
430 Parker Elias V ◎ 2 Δ5-7237
432 Flourney Jas 6
000 Blue Mill Riding Academy Δ2-1498
505 Prince Clarence J ◎ 2 Δ5-4761
507 Barkley Carrie B Mrs 1
509 Reinhart Lois Mrs 5 Δ9-1273
510 Wiliams Wesley ◎ 3 Δ2-3417
Thomas ends
High crosses
Tremont crosses
511 King John ◎ 7 Δ5-3615
New Hope crosses
Marcy crosses
550 Vacant

BASIN W from 1125 Powell west to Markley 5
14 McDermott Mary E Mrs ◎ 2 Δ2-8762
16 Lysinger Eliz V ◎ 2 Δ2-2561
18 Cicala Anthony ◎ 5 Δ2-8754
20 Fry Earl R 4 Δ5-5271
22 McKeown John D 3 Δ5-2438
23 Frick Susanna ◎ 2 Δ5-4443
24 Hudson Janet E ◎ 1 Δ2-1486
25 Rodenbaugh Eliz S Mrs 2 Δ2-7249
26 Vacant
28 Rapine Carrie M Mrs ◎ 7 Δ2-5284
30 Gresh Frank L 3 Δ2-6461
32 Loughery Rose A Mrs ◎ 3 Δ2-1018
34 Kotch Frank A ◎ 4 Δ9-1646
36 Applegate Howard G ◎ 4 Δ5-1835
Locust begins
38 Solomito Joseph A jr 3 Δ5-4706
Flora Salvatore M 3 Δ5-7497
40 Caracappa Gus A ◎ 3 Δ5-2713
42 Gillette Michl ◎ 2 Δ5-1272
44 Jowett Fredk R florist ◎ 3 Δ2-4942
46 Brown John E ◎ 3 Δ5-7127
47 Catagnano Chas S ◎ 3 Δ5-6783
48 DeMeno Paul ◎ 4 Δ2-8352
49 DiMino Rose Mrs 5 Δ5-4432
50 Mistysyn Steph ◎ 5 Δ2-2592
51 Keating John J ◎ 2
52 Serefine Louis ◎ 5 Δ2-3933
53 Gear Edw E ◎ 2 Δ5-5075
54 Richards Marion ◎ 1 Δ5-8079
Swede crosses
Cherry crosses
000 Ditz Pontiac Co Δ5-3600
100 Vacant
000 Marchese G M C Truck Sales & Service Inc Δ5-7708
Markley crosses

BEECH from end of George westerly 6
Noble crosses
1015 Friedberg Gerald ◎ 4 Δ2-8939
Greenfield Saml ◎ 2 Δ5-7888
1107 Baecke Russell ◎ 3 Δ5-8371
Buttonwood crosses
1109 Mancino Rocco W ◎ 5 Δ2-5197

BEECHWOOD ROAD (Penn Sq Village) fr 2923 Penn Sq road to Stone Creek rd 10
202 Hausner John L ◎ 3 Δ2-4778
203 Woessner Frederick G ◎ 3 Δ2-5789
204 DelFiore James ◎ 4 Δ2-4850
205 Monastero Joseph T ◎ 3 Δ5-6696
206 Lightken Eugene F ◎ 4 Δ2-5738
207 Brown John W ◎ 4 Δ2-6300
208 Zumma Paul C ◎ 4 Δ2-4777
209 Hart Robt J ◎ 4 Δ2-5587
210 Jensen David ◎ 2 Δ5-4964
211 Heller Paul K ◎ 2 Δ5-2681
212 Doordan Robert E ◎ 4 Δ2-2673
213 Fielding Fred painter ◎ 4 Δ2-4001
214 Roussel Leo M ◎ 3 Δ2-4608
215 Burns John E ◎ 5 Δ2-2597
216 Ballenger Robert H ◎ 5 Δ2-3707
217 Crawford Edward L ◎ 4 Δ2-0266
218 Smith Russell H ◎ 3 Δ2-4811
219 Currens J Harold ◎ 3 Δ2-3706
220 Nussear Wm O ◎ 2 Δ2-1502
221 Stanmier Russell V ◎ 4 Δ2-1503
222 Reed Oliver H jr ◎ 4 Δ5-8791
223 Bostock Edward A ◎ 5 Δ2-0192
224 Bilger Robert W ◎ 4 Δ2-3622
225 Hartshorn Harry E ◎ 5 Δ2-2598
226 Huson Robert E ◎ 4 Δ5-6275
227 Cannon D Dwight ◎ 4 Δ2-5588
228 Britz Louis ◎ 2
229 Wood Israel E ◎ 3 Δ2-5739
230 George John B ◎ 2 Δ5-7132
231 Jefferies Granville H ◎ 3 Δ2-8922
232 Vacant
233 Soblasky Lester ◎ 4 Δ2-7957
234 Beatty Edw J ◎ 6 Δ2-1730

BELVOIR ROAD (Black Horse) fr 1525 Ridge road northeast to New Hope 4A
ws Cirafesi Salvatore ◎ 6 Δ5-9221
Furness crosses
ws Rhoads Ronald ◎ 2
ws Salamone John ◎ 6 Δ5-4008
es Mastercola Nicola ◎ 4 Δ5-4178
211 Narciso Charles A 4 Δ2-5753
Hillside begins
212 Natalini Edward ◎ 5 Δ5-6152
es Frisco Harry ◎ 1 Δ5-2993
es Romano Dominik ◎ 4 Δ2-9221
Coleman av ends
Manor av ends
School la ends
ws Meoli Louis E ◎ 3 Δ2-2786
es Romano Marie J Mrs ◎ 8 Δ2-6366
000 DiDonato Michael ◎ 4 Δ2-4360
Gallagher rd begins
ws Bonkoski Stanley J ◎ 3 Δ2-1891
es Kirk Winfield S ◎ 5 Δ5-4291
ws Fioravanti Silvio P ◎ 3 Δ2-6147
0000 Penn Natl Guard Anti-Tank Co 111th Inf Δ2-6431
ws Mayers Francis 4 Δ2-8188
ws Scott Jennie Mrs 1 Δ5-2861
Gallagher ends
es Koons Paul W ◎ 4 Δ2-2521
es Brozzillo Anthony W ◎ 4 Δ2-0734
ws Zollers Andrew P ◎ 3 Δ2-9765
es Topley Henry W ◎ 2 Δ5-6116
Graves crosses
ws Styer A Logan ◎ 2 Δ2-2861
ws Schulze Axel ◎ 2 Δ2-2365
Johnson rd begins
es Wright Franklin L ◎ 3 Δ2-2225
Plymouth Township
000 Volpe Peter ◎ 7 Δ5-0857
000 McIntyre John ◎ 2 Δ5-7492

LEWIS C. DETWILER
NICHOLAS J. GEERS, Associate
Realtor — Insurance — Mortgages
545 SWEDE STREET DIAL BR oadway 2-1800
NATIONAL ASSOCIATION OF REAL ESTATE BOARDS REALTORS

000 Lepore Virginio ◎ 3 Δ2-1543
000 Gemberling Rose Mrs ◎ Δ5-1677
000 McBride Wm H ◎ 6 Δ5-7499
000 Parente Michael A ◎ 6 Δ5-6630
000 Costa Gregory ◎ 4 Δ5-7631
000 Prestra John ◎ 1
000 Prestia Casper C ◎ 4 Δ5-0635
000 Pauline Joseph J ◎ 3 Δ9-1982
000 Sutera Gus J ◎ 2 Δ9-0835
Mill Creek rd crosses
000 Venezia James C ◎ 4 Δ2-4283
000 Marchese Stephen ◎ 6 Δ2-2659
000 Quartuccio Mary Mrs ◎ 5 Δ2-2716
000 Puleo Leonard 2 Δ5-7408
000 Miller Huberta Mrs ◎ 1 Δ5-7847
000 Sharer Lamar D ◎ 2 Δ5-4719
000 Schmidt Eli C jr ◎ 3 Δ5-5428
000 Ragusa Jerry ◎ 3 Δ2-2728
000 McLimans William F 5 Δ2-7304
609 Hood Robert C ◎ 4 Δ2-6575

BLACKBERRY ALLEY E from 634 Church east to 615 Willow 2
9 Hausele Eugene Mrs 1
15 DiRado John ◎ 3 Δ5-9455
17 Petaccio Armand J ◎ 3 Δ5-7363
19 Bibbo Anna Mrs 1 Δ5-0973
21 Vacant

BLACKBERRY ALLEY WEST fr 571 Haws av west to Buttonwood 2
823 Vacant

BLUE BUFF ROAD (King of Prussia) (U M Twp) from Kingwood rd west to a dead end 11
1 Ort C Raymond ◎ 3 Δ2-1052
2 Hunt Edwin R ◎ 4 Δ5-0826
3 Gehman Robt ◎ 2 Δ5-6474
4 Scheponik Peter ◎ 4 Δ5-7108
5 Norris F Price 3d ◎ 5 Δ5-4029
6 Brown Robt F
8 Weaver Mildred L Mrs ◎ 2 Δ5-5458
9 Floyd Henry N ◎ 3 Δ2-0396
10 Wyler John M ◎ 4 Δ5-8600
11 Hart Jos F ◎ 4 Δ2-0536
12 Linsalata Michl C ◎ 3 Δ2-3817
14 Yarnall Griffith J ◎ 3 Δ2-6778
16 Kasopsky John A ◎ 4 Δ5-5898
18 Moore Brooke A jr ◎ 3 Δ2-9604
20 Moran Francis L ◎ 5 Δ2-3502
22 Pierce Andrew J ◎ 3 Δ5-5296
24 Tyson Earl L ◎ 5 Δ2-2189
26 Filoman Richard D ◎ 3 Δ2-0511
28 McIntyre Danl T ◎ 4 Δ2-5305

BOYER ALLEY from Astor west to George 1 north W Main 7
(No houses)

BOYER BOULEVARD (Curren Ter) from end of E Fornance northwest to 1509 Plymouth blvd 4A
1403 Tuturice Anthony huckster ◎ 4 Δ2-8860
1405 Vacant
1406 Taormina Tony trucking ◎ 6 Δ5-7751
1407 Seltzer M Eugene ◎ 2 Δ2-2220
1408 Finkbinder Aaron C F ◎ 2 Δ2-4828
1409 Tose Louise ◎ 4 Δ2-5500
1410 Steele Lylburn H ◎ 2 Δ2-0167
1411 Liebman Morton & 2 Δ5-7670
1412 Rothenberg E David ◎ 3 Δ5-6498
1414 Kohn Max M ◎ 5 Δ5-7140
1416 Vacant
Walnut la ends
Northview blvd begins
1500 Wolfinger Wellington R ◎ 2 Δ5-1157
1502 Quillman Margt W Mrs ◎ 1 Δ5-2592
1503 Fox Leon H ◎ 4 Δ5-1131
1504 Harley Edw A 2 Δ2-5058
1505 Paist Chas 3d ◎ 3 Δ5-4932
1507 Landt Gustave E ◎ 2 Δ2-1586
1509 Ragsdale Nina Mrs ◎ 6 Δ5-6519
1511 Glenn T Allan jr ◎ 3 Δ5-6758

***BRADLEY (Swedesburg)** from Center east to Church rd 11
743 Chlewnski Mary Mrs ◎ 1
715 Backol Stanley ◎ 6
725 Techman John ◎ 5 Δ2-7869

BRANDYWINE LANE (King of Prussia) (U M Twp) from Walker north to Swedeford 11
6 Kontra Andrew W ◎ 3 Δ5-0815
10 Mitchell Jos jr 2 Δ2-3062
14 Faulkner H Robert ◎ 3 Δ2-9927
19 Geary Russell 3d ◎ 3 Δ2-7464
23 Gray Emerson M ◎ 5 Δ5-7626
33 Sedor Geo ◎ 4
37 Kolterman Walter ◎ 4 Δ2-1869
41 Murphy Paul A ◎ 4 Δ9-1463
44 Bardon Clarence B ◎ 8 Δ2-6306
49 Young Stanley A ◎ 3 Δ5-2340
53 Lord Layton D ◎ 3 Δ9-1034
56 Kozlowsky Frank ◎ 4 Δ2-2999
60 Gerry Geo E 7 Δ2-0647
63 Weidman Godfrey ◎ 4 Δ5-5534
68 Werkiser Geo M jr ◎ 4 Δ9-1037

BRIAR LANE (E Norriton Twp) fr 2610 Stanbridge east to Hillcrest av 10
613 McCracken Robert I ◎ 4 Δ5-9802
000 Alloway Roy C ◎ 2 Δ2-6871
000 Booz Franklin C ◎ 4 Δ5-1682
000 Ferrier Chas R ◎ 2 Δ2-7146
000 Johnson Kenneth H ◎ 4 Δ5-6869
000 Ericsson Ashley R ◎ 4 Δ5-3496
000 Earle Donald R ◎ 5 Δ2-5235

BRINGHURST ALLEY from Scott alley north to 16 E Brown, 1 east of Powell 4
Wood crosses
1320 Yosts Warehouse
Fornace crosses
Freedley crosses

BRISTOL AVENUE (East Norriton Twp) from dead end on East, crosses Rahway av and turns right to Shamokin av 10
0 Jones Herbert ◎ 7 Δ2-6356
0 Allison Fred O ◎ 10
1 Morgan Foster 2
2 Davis Harry 4
3 Payne Chas A 2
4 Willis Henry C 9
5 Butts Clifford J 4
6 Smith John 5 Δ9-0299

BROAD (Mogeetown) fr 15 Chestnut W to 22 Ross 4A
16 Maio Mariano ◎ 2
17 DeCicco Nicholas ◎ 5 Δ2-6620
18 Vacant
19 DeFelice Michl ◎ 4
20 Mastromarino Antonio ◎ 2 Δ5-6688

BROOKSIDE ROAD (J'ville) north fr Ardin dr to Halloway rd 9
(No houses)

BROOKSIDE ROAD (Penn Sq Village) fr 2919 Penn Sq rd south crossing Stony Creek rd to a dead end 10
Hallowell rd crosses
200 Rauch Chas A ◎ 2 Δ5-2726
204 Drescher Walter F ◎ 4 Δ9-1937
Bryans rd crosses
210 Hayes Joseph L ◎ 3 Δ9-1869
214 Solliday Richard K ◎ 3 Δ2-6569
Orchard lane ends
220 Keating Harold J ◎ 7 Δ5-0961
222 Dykes Jas J 2
Woodlawn rd begins
223 Leswing Fredk P ◎ 4 Δ5-6665
225 Webster Eugene D ◎ 4 Δ2-7596
227 Schwartz Francis 2 Δ2-3708
229 Workentin Herman A ◎ 5
231 Moffitt Joseph T ◎ 4 Δ2-5151
232 Edwards Clarence E ◎ 2
233 Carter Joseph C ◎ 2 Δ5-6848
234 Skarup John C ◎ 2 Δ2-8520
235 Branigan Lawrence W ◎ 5 Δ9-1821
236 Hoey Danl E ◎ 3 Δ2-4125
237 Ferdinand Lawrence ◎ 2 Δ5-6330
239 Arbaugh Donald J ◎ 3 Δ2-8904
Cottage lane crosses
240 Rogers Kenneth S ◎ 3
241 Fowler & Spangler toy mfrs Δ2-0103
Spangler Kerwin H 4 Δ2-0103
242 Jeanguenin Charles J 3 Δ5-3497
300 Ginther Dorothy Mrs ◎ 2 Δ5-6308
301 Fleece Franklin A ◎ 4 Δ5-4486

BROOKWOOD ROAD (U M Twp) fr Croton rd south to dead end 11
0 Call Wm R ◎ 4 ΔWayne 4568-J
0 Vacant
0 Brown Jasper M
0 Hooker Richard W ◎ 4 ΔWayne 4568-M
0 Hoffman Wm A ◎ 3 ΔWayne 4772
0 Glenn James J ◎ 5 ΔWayne 6076-R
0 Blondel Meveral C ◎ 5 ΔWayne 6076-J
0 Payton Helen B Mrs ◎ 3 ΔWayne 6078-R
0 Swift A Dean jr ◎ 5 ΔWayne 4036
0 Gruver C Robert ◎ 3 ΔWayne 6076-M
0 King Jos
0 Knight Woodson ◎ 4 ΔWayne 6078-J
0 Kennedy Wm F jr ◎ 3 ΔWayne 6077-M
0 Hart S
0 Quackenbush Eugene J ◎ 5 ΔWayne 6077-J
0 Killian James T ◎ 4 ΔWayne 4690
0 Oswald Benjamin F ◎ 4 ΔWayne 6076-W

BROWER ROAD (U M Twp) fr King of Prussia rd west to Fletcher rd 11

JOS. B. ROGERS JR.
— • —
HEATING
—
PLUMBING
— • —
TELS.
BR 5-4792
BR 2-9469
—
1953 W. MAIN ST.

H. W. CARSON
— • —
Television
Refrigerators
Air Conditioners
Home Appliances
— • —
Phone
BR oadway
5-4949
4th and Green Streets
Bridgeport Pa.

SACHEM PETROLEUM CO.
— • —
RICHFIELD FUEL OIL
—
RICHFIELD Gasoline and Lubricants
— • —
Germantown Pike
TEL. BR oadway 2-0458

JAMES J. CARR
REAL ESTATE — INSURANCE
Telephone BR oadway 2-0427 402 DeKALB STREET

BROWER RD (UM Twp)—Con
0 Fritz Harold
0 Angelini Remo J 4 ΔWayne 4039
0 Finegan Alfred ◎ 5 ΔWayne 1529-W
0 Irvine James ◎ 2 ΔWayne 0820
0 Taylor Calbert L 5 ΔWayne 0983-J
0 Chantry Allan ◎ 3 ΔWayne 4038
0 Townsend Benj R 1
0 Noonan Jerry 5 ΔWayne 0983-W
0 VanPelt John 2 ΔWayne 1325

BROWN E from 1600 Powell east to Arch 4
1 Kershner Lloyd F bldg contr ◎ 2 Δ2-5900
3 Cloud Chas R ◎ 5 Δ2-1968
5 Tsipras Spiroas ◎ 3 Δ2-7904
7 Red Edith B Mrs ◎ 3 Δ5-7598
9 O'Byrne Virginia A Mrs nurse Δ2-5823
O'Byrne James F 2 Δ2-5823
11 Gulick Jesse K 3 Δ5-1289
13 Sellers John W jr ◎ 4 Δ2-6179
15 Davies Mary H ◎ 1 Δ5-2938
16 Blake Jas J 4 Δ5-8214
17 Reed Oliver H ◎ 2 Δ5-4448
18 Radcliff Wm G ◎ 2 Δ2-3351
19 Whartenby Mary L Mrs ◎ 1 Δ5-1656
20 Russo Jos ◎ 2 Δ5-4013
21 Haley James F pntr ◎ 5 Δ5-3674
22 Giambrone Lester S ◎ 5 Δ9-0449
23 Kurtz Edwin G ◎ 2 Δ5-0545
24 Fazio Lawrence M ◎ 5 Δ2-6315
25 Graham Joseph F ◎ 2 Δ2-3674
26 Roberts Edna S Mrs ◎ 1 Δ2-3959
27 Saylor Eug ◎ 4 Δ5-0625
Willow crosses
50 Mullen Chas J ◎ 5
52 Vacant
54 Sugden Ambrose A waste paper dlr 2 Δ2-0484
56 Kingston Howard 5
58 Timmons Patk M 2 Δ2-1353
60 Detwiler Irvin H ◎ 3 Δ2-0469
61 Brown Street Esso Servicenter Δ2-5754
DeKalb crosses
Green crosses
200 Perseo Furey ◎ 3 Δ5-1763
Searight Ann 1
201 Walsh Joseph P ◎ 8 Δ2-6219
203 Gross K Walter ◎ 5 Δ2-2334
205 Milewski John J ◎ 3 Δ2-6312
207 Ryan Wm F jr ◎ 4 Δ2-7201
208 Marchese Philip jr ◎ 3 Δ5-4958
209 Bauer Clarice A Mrs ◎ 5 Δ5-1783
210 Johnson Earl W ◎ 3 Δ2-2537
211 Saylor Charlotte D Mrs ◎ 1 Δ2-1783
212 Egolf Emma F Mrs ◎ 1 Δ5-2773
213 Brennan Rose M ◎ 2 Δ2-3725
214 Burns David J ◎ 3 Δ5-0277
215 McGinnis Edward S ◎ 4 Δ2-2546
216 Kehoe Anna M Mrs ◎ 2 Δ5-0672
217 Alba Wm ◎ 4 Δ5-3372
Schultz Samuel C 3 Δ5-3668
218 Friel Agnes M Mrs ◎ 5 Δ2-2069
219 Grady John J ◎ 2 Δ2-6458
220 Welsh Melissa ◎ 2 Δ5-2069
221 Matteucci Daniel A ◎ 2 Δ2-1810
222 Macalino Domenic J ◎ 5 Δ2-7864
Morgan alley crosses
223 McMullen Wm J ◎ 5 Δ5-3447
225 Hoy Lucy M Mrs ◎ 1 Δ2-3447
227 Martin Harry W ◎ 4 Δ5-3363
229 Cicippio Thomas J ◎ 4 Δ2-1561
231 Percy Harold M ◎ 3 Δ2-6638
233 Young Albert B ◎ 4 Δ5-6638
235 Raimondi Albert C ◎ 4 Δ5-3968
4A
000 March Geo K ◎ 3 Δ2-5044
Arch crosses
Walnut crosses
Old Arch rd crosses

BROWN W fr 1600 Powell west to Harding blvd 5
5 Weiss Emanuel ◎ 3 Δ2-4727
Locust crosses
100 Campbell Dominick ◎ 5 Δ5-5899
101 Madamoiselle Beauty Salon Δ5-8756
102 Costi Kyriakos ◎ 3 Δ2-5686
103 Smith Maurice J 2 Δ5-1475
105 Little Brown Jug tavern Δ2-9056
106 Raphaelson Charles A ◎ 3 Δ5-3399
111 Giovinco Charles A ◎ 4 Δ2-6833
113 Norristown Realty Co Inc ◎ Δ5-5337
Winterbottom Wm F ◎ 4 Δ5-5337
Winterbottom Mary F Mrs piano tchr
115 Markowitz Albert J ◎ 4 Δ2-4988
117 Youngjohn Ernest J piano tuner ◎ 2 Δ5-3624
Pine crosses
200 Zummo Joseph J ◎ 6
201 Burns Wm R ◎ 2 Δ5-8034
203 Rich Anne Mrs ◎ 3 Δ2-8134
Antonelli Robert 2 Δ2-3971
205 Vacant
205½ Tuinman C Jos 2 Δ5-2509
207 Reid H Kingston ◎ 2 Δ5-8011
207½ Orner Gerarda Mrs 1 Δ5-9030
213 Cressman Howard C ◎ 4 Δ2-2047
215 Linsenberg Anna Mrs ◎ 2 Δ2-3044
217 Falco Harry L ◎ 4 Δ2-8418
220 Rieger Marion ◎ 2 Δ2-5489
224 Kornhandler Joseph ◎ 3 Δ2-5666
228 Ruoff Otto ◎ 4 Δ2-2978
230 Brown J Robt ◎ 6 Δ2-7389
Juniper crosses
300 Rightler M Myrtle Mrs ◎ 1 Δ5-4184
302 Bilella Jas ◎ 3 Δ2-1645
305 Eisenberger Elmer V ◎ 5 Δ2-2897
307 Fischer Jos ◎ 2 Δ5-2489
308 Greco James J ◎ 5 Δ2-4662
309 Kindig Robt S ◎ 5 Δ2-6890
310 Russell Wm F bldg contr ◎ 3 Δ5-7136
311 Faulkner Thomas W jr ◎ 3 Δ2-2434
Markley crosses

BROWNLEE ROAD (King of Prussia) (U M Twp) from Valley Forge rd west then south to Beidler rd 11
0 Messere Jos ◎ 5 Δ5-8464
0 Liptak Mary ◎ 5 Δ5-3060
Smith Ralph H 4 Δ2-5857
0 Dantonio Lawrence ◎ 5 Δ5-8820
0 Vacant
0 Meyers J Russell ◎ 2 Δ5-8892
0 Lake Howard C 2 Δ5-7834
0 McCreary John W ◎ 4 Δ2-8892
Barnshaw Stanley L jr 2 Δ2-2237
0 Anderson Wm ◎ 4 Δ2-2366
0 Farina Pasquale ◎ 3 Δ2-4584
0 Krauss Harold W ◎ 4 Δ2-8820
0 Sheppard Thomas F ◎ 2 Δ5-2366
0 Green Edmund R ◎ 4 Δ5-4584
0 Mitchell Charles H ◎ 3 Δ2-8375
Brownlie John A 4

BRYANS ROAD (Penn Sq Village) from 204 Brookside rd to Orchard la 10
202 Sutcliffe James E ◎ 3 Δ5-0957
203 Andrews John W ◎ 4 Δ2-4043
204 Schmidt Charles ◎ 2 Δ2-3089
205 Parry Stanley R ◎ 2 Δ2-2327
206 Deckman Robert W ◎ 2 Δ5-4055
207 Gamble Richard E ◎ 3 Δ9-1948
208 Hoover Robert E ◎ 3 Δ5-6183
209 Reeder William W ◎ 4 Δ2-9975
210 Sponenberg Ralph C ◎ 4 Δ9-1932
211 Saul John E ◎ 2 Δ2-8780
212 Morano Anthony J ◎ 4 Δ2-5981
213 Reyner Jack C 2 Δ5-1285
214 Hayman Lee V ◎ 4 Δ2-1540
215 Regan Edward J ◎ 4 Δ2-7932
216 Ammerman Sydney ◎ 4 Δ2-9966
217 McDevitt Charles P ◎ 6 Δ2-0129
218 Dinnocenzo Antonio ◎ 3 Δ9-1930
219 Schol John J ◎ 2 Δ2-3652
220 Gallelli Charles 2 Δ2-6351
221 Simone Anthony ◎ 3 Δ5-8427
222 Olshefskie Daniel S ◎ 5 Δ5-3322
223 Bailey Thomas Wm ◎ 3 Δ9-1960
224 Devlin John J ◎ 3 Δ2-8472
225 Roberts George P ◎ 3 Δ5-8293
226 Williams John A ◎ 4 Δ5-1352
227 Synski Edward P ◎ 4
228 Check Thomas M dentist ◎ 2 Δ2-5765
229 Taylor Leonard ◎ 4 Δ2-0286
230 Duemig Louis F ◎ 3 Δ2-3682
231 Peden Herbert A ◎ 4
232 Weiss Lewis ◎ 4 Δ2-8488
233 Farbish Alfred B ◎ 2 Δ2-5741
234 Zurowski Joseph J ◎ 5 Δ2-1632
235 Victory James E ◎ 6 Δ5-7230
236 Paider Michael ◎ 2 Δ2-5766
237 Jones Owen G ◎ 4 Δ9-1945
238 Vacant
239 Zerweck Walter E jr ◎ 3 Δ5-0283
240 Christensen George ◎ 3 Δ2-8979
241 Worley William H ◎ 2 Δ5-2992
242 Jay Clifford G ◎ 4 Δ2-9939
243 Kiss James M ◎ 3 Δ2-8756
244 Clendaniel John B ◎ 4
247 LeMonica Michl A ◎ 2 Δ2-7759
249 Jaeger Eugene A 5 Δ2-9978
250 George Albert E ◎ 3
252 Reese Robert W ◎ 4 Δ5-1060
254 Schroeder Wallace W ◎ 5 Δ9-0416

THE ONLY COMPLETE IMPARTIAL LIST OF BUSINESS CONCERNS without regard to Size, Importance, Location, or Appointments, is your City Directory Classified Business Section

CITIES SERVICE
JAY GRESS, INC.
AUTHORIZED DISTRIBUTOR
Gasoline — Fuel Oil — Lubricants
P. O. BOX 628
Office & Terminal: 1800 E. Ridge Pike Tel. BR 2-2984

BURNSIDE AVENUE (J'ville) fr 2103 W Main north to dead end 9
00 W Norriton Consolidated Public School Δ5-0712
Marshall crosses
17 Miller Bessie H Mrs ◎ 2 Δ5-4748
33 Rigg Saml ◎ 4 Δ5-3693
35 Custer Howard R ◎ 3 Δ5-9116
39 McCloy Wm J ◎ 4 Δ5-5923
41 Smith Francis J ◎ 5 Δ2-2273
43 Grow Frank I jr ◎ 3 Δ2-5506
45 Hanson Oscar L ◎ 3 Δ5-8760
47 Hood Jas J ◎ 4 Δ5-7965
49 Averill Jos A ◎ 7 Δ2-6160
51 Sauter John F ◎ 4 Δ5-5694
53 Hershey Earl H ◎ 3 Δ2-8722
55 Behm Edw F ◎ 4 Δ9-0718
es DeBona F E ◎ 3 Δ2-4126
es King Elmer R ◎ 3 Δ5-2273
es Palmer Kenneth E ◎ 4 Δ5-1972
es Sacks Clayton H ◎ 5 Δ5-2758
es Smith Wilmer W ◎ 3 Δ5-7149
57 Reichert Albert H ◎ 3 Δ5-6280
59 Stanley Paul W ◎ 3 Δ9-0388
Weber la crosses
61 Remelsberger Edward E ◎ 4 Δ2-3911
65 Simon Harry R ◎ 2 Δ2-6103
69 Szostek Charles A ◎ 6 Δ5-6190
ws Kissling Marshall M 5 Δ5-7729
71 Turner Eleanor W ◎ 3 Δ2-1489
Chestnut crosses
Holmes crosses
ws Holmes Bertha R ◎ 2 Δ2-3227
200 Dieffenbach Warren A ◎ 4 Δ2-1972
204 DeSolms Irvin K ◎ 4 Δ2-0842
208 McCurdy Alex D ◎ 5 Δ2-6002
212 Zettles David F ◎ 5 Δ5-8743
Liberty av crosses
218 Howell Fernleigh ◎ 3 Δ5-2323
222 Rodenbaugh Robt C ◎ 4 Δ9-0224
226 Farrow Paul C ◎ 4 Δ2-5930
230 Thornton David B ◎ 5 Δ2-1425
ws Moyer Stanley ◎ 2 Δ2-5972
es Davis Geo A ◎ 2 Δ5-7339
es Ahrens Val ◎ 4 Δ2-7339

*BUSH (B'port) from 130 E 4th southwest to 103 Crooked lane 11
318 Goodwill Fire Co Δ5-4066
312 Audrey's Luncheonette Δ5-8140
Jenkins Robt H 2 Δ5-8140
Holstein crosses
413 Fonock John ◎ 5 Δ5-6496
Cherry al crosses
416 Boychuck Wm 8
417 Baranick George J coal vender
Baranick Frank ◎ 6 Δ5-7622
418 Brady John C ◎ 6 Δ5-9522
419 DiNardo Maria Mrs ◎ 3 Δ8-3859
420 McGrory Wm J ◎ 2 Δ5-6233
421 Eliff Jos D ◎ 8 Δ2-1547
422 Lowe Ralph E ◎ 2 Δ5-1547
423 Pietluck Chester J 4 Δ2-8378
424 McKenna Mary Mrs ◎ 2 Δ5-6112
425 Toro Dominick N ◎ 6 Δ2-3015
426 Heslin Mary G 2
427 Manzi Michl ◎ 5
428 Horvath Eliz Mrs ◎ 1
429 Basso Mary V Mrs ◎ 5 Δ5-2815
430 Palumbo Anna Mrs ◎ 2 Δ2-6476
432 Popelarsky Victor A ◎ 4 Δ5-6523
433 Miller Lester L 6
434 Popelarsky Frank S ◎ 4 Δ2-3153
435 Sugalski Julian J ◎ 5 Δ5-3015
437 Ross Michl ◎ 5 Δ5-9606
439 Malacinski Michael ◎ 3 Δ2-7622
440 Popielarski Jos S ◎ 5
441 Valerio John J ◎ 4 Δ2-6112
443 Gentile John ◎ 7
445 Vacant
446 Davis Edwin D 4 Δ9-0510
447 Yakscoe Andrew ◎ 5 Δ5-6495
449 Hall Sarah Mrs ◎ 5 Δ2-4758
450 Garay Andrew A ◎ 8 Δ2-2407
451 Wesley Rose B Mrs ◎ 1
Lawless Bernard J 3
454 McPhilamy Madeline M ◎ 2 Δ5-3153
456 Waters Bridget M Mrs ◎ 2 Δ5-1100
E Rambo crosses
500 Carfagno Ralph J ◎ 4 Δ5-5745
501 StAugustine School
502 Wowk Josephine Mrs ◎ 6 Δ5-1580
504 Sally Jos A ◎ 5 Δ9-0644
506 Klus John ◎ 2 Δ5-0122
508 Carr Eliz M Mrs ◎ 1 Δ5-0121
510 Wheeler John J ◎ 3 Δ2-0121
512 Wesler Jas F ◎ 8 Δ5-4044
514 Burkendino Vincent J 4
516 Murphy Peter J ◎ 2 Δ5-2871
518 McGee Dorothy R ◎ 6 Δ5-6368
520 Kulick Joseph M ◎ 5 Δ5-5510
521 StAugustine's Convent 7 Δ5-3348
Sisters of the Immaculate Heart of Mary 7 Δ5-3348
522 Beech Gertrude M Mrs ◎ 4 Δ2-0122
528 Polac Michl ◎ 3 Δ5-7892
530 McNeil John J ◎ 3 Δ2-2871
532 Maile Jos ◎ 3 Δ2-5510
533 Armenti Jas A 2 Δ9-0210
534 Kidd Wm R 3 Δ2-4398
535 Lammando Anthony 5 Δ5-3830
536 Bontempo Carlo A ◎ 4 Δ2-6123
537 Wagner Wm F Marie 3 Δ2-5776
538 Angelozzi Vincenzo ◎ 1 Δ5-5990
539 Kovatch Andrew 4 Δ5-3963
541 Didomenico Pasquale 2 Δ5-5990
543 Homoi Yuk 5
545 Yacovelli Peter Constance 5 Δ2-7498
547 Stpanski Walter 3
Union av crosses
618 DeOrzio Josephine Mrs ◎ S Δ2-7948
619 **Apartments**
apt *1* Pashley Donald W 5 Δ2-2035
2 Mardi Geo 4 Δ2-9181
3 McCabe Ann M Mrs 3
4 Bilyk Paul P 2 Δ2-3799
5 Novitski Raymond 2 Δ9-1626
6 Martin Downing A 2 Δ5-6754
621 Messantonio Gus P 5 Δ5-5123
623 DeOrzio Michael S ◎ 5 Δ2-5123
626 Novitsky Thomas S ◎ 7 Δ5-8345
633 DeFilippo John B ◎ 4 Δ9-0968
635 DiFillippo Alex S ◎ 4 Δ2-9510
638 Rotay Edward K ◎ 4 Δ5-5052
640 Leary Stanley A 5 Δ2-5249
645 Bolognese Atillio plmb 4 Δ5-9884
646 Saccomandi Pasquale ◎ 4 Δ2-5036
647 Wagner Jos S ◎ 4 Δ5-0208
648 Nacarella Anthony ◎ 2 Δ2-2632
649 Chendorain Michael J ◎ 2 Δ5-6037
655 Holick Joseph jr ◎ 4 Δ5-3232
657 Belovesick George ◎ 2 Δ2-0490
660 Kozak Catherine ◎ 1
661 Lattanze Josephine Mrs ◎ 3 Δ2-8684
662 Ferraro Dominick ◎ 5 Δ2-5129
664 Bruno Carmella Mrs ◎ 4 Δ2-5898
666 Lamonte Dominic J ◎ 5 Δ5-5129
668 Bruno Michl E ◎ 9 Δ2-8345
669 Falco Frank H ◎ 5 Δ2-6037
670 Adams Mary E Mrs ◎ 3 Δ5-8473
E 7th crosses
700 Martyniuk Peter ◎ 4 Δ2-9556
720 White Jas J ◎ 4 Δ9-1073
722 Christman Lloyd E 3
724 Ventura Anthony 5 Δ5-1592
732 LaPella Dominick A ◎ 4 Δ5-8340
733 Hamas John 2 Δ9-1623
800 DeFusco Salvatore ◎ 6 Δ5-6118
Hamilton Helen Mrs 2 Δ5-4506
808 Barbaretta Alf J ◎ 5 Δ5-2306
814 Borzillo Anthony N ◎ 3 Δ5-0744
Barzillo Nickolas 3
832 DiSanto Anthony 6 Δ5-7371
836 Ottaviano Andrew C ◎ 5
838 Fromm Erwin K 5 Δ2-1123
840 Pagano Nicholas ◎ 4 Δ2-9761
842 Ellow Francis M ◎ 5 Δ5-8597
844 Duco Katherine Mrs 5 Δ2-8442
846 Rhoads Ernest E ◎ 6 Δ2-3136
848 Signorovitch Peter Z ◎ 4 Δ5-1053
850 Kopecky Frank J ◎ 5 Δ5-6055
853 Constantine Warren
E 9th crosses
1020 Kerper Florence M ◎ 1 Δ2-2399
1030 Gore Kathryn J Mrs ◎ 3 Δ5-2621
1183 Michener Wm H ◎ 2 Δ2-4632

BUSH (King Manor) from 103 Crooked lane north to Walnut 11
0 James Reese D ◎ 1 Δ2-2426

BUTCHERS LANE (E N Twp) fr DeKalb pike to Township Line 10
0 Kopenhaver Fred H ◎ 4 Δ2-8808
0 Hodina Frank A ◎ 2 Δ2-5921
0 Czeck Julian G ◎ 7 Δ2-4978
0 Donley Raymond jr ◎ 5 Δ5-7065
0 Seigrist John J ◎ 5 Δ2-9518
0 Gehringer Walter B ◎ 2 Δ2-4562

BUTLER AVENUE (J'ville) from 51 South Whitehall av west to 48 Schuylkill av 9

BUTTONWOOD north from river to Sterigere 8
0 Shuler Harry P 3 Δ5-4164
1 Cipollini Raymond J ◎ 5 Δ2-5797
3 Gauger Wm ◎ 5 Δ5-5622
5 Hadley John ◎ 5 Δ2-7708
7 Fields Albert N 6
9 Oakley Thad S ◎ 4 Δ2-7322
11 Miles Rose B Mrs ◎ 4
50 Watt Warehousing Co Inc Δ2-8628
Wallace John mfrs rep Δ5-1228
Hidy Didy Diaper Service Δ5-5144

MYERS DRUG STORE
— • —
Prescriptions Filled
Sick Room Supplies
Zenith Hearing Aids
— • —
TEL. BR oadway 2-0637
328 DeKALB ST.
— • —
We Deliver

FRANK H. BOVE
— • —
Real Estate
Insurance
Mortgages
24-Hour Auto Tag Service
Foreign Exchange Money Orders
Steamship Agency
Translations
— • —
400 DeKALB ST.
Tel. BR oadway 5-3311

J. B. Arena
MEN'S WEAR
MAIN & CHERRY STREETS BR 5-7730

MARCH HEATING CO.
TIMKEN
SILENT AUTOMATIC HEATING
207 W. 4th ST. Tel. BR 2-6541 BRIDGEPORT, PA.

MORE GOODS —ARE— BOUGHT —AND— SOLD THROUGH THE Classified Business Directory THAN BY Any Other Medium on Earth

50 BUTTONWOOD ST—Con
Building—Con
Eilstrom John R & Assoc Inc mfrs agts Δ2-5050
56 Bell Telephone Company
Jackson crosses
101 McLaughlin Morton 2
103 Hendricks Wm D 2 Δ5-3019
105 Klose Wm F ◎ 2 Δ2-1870
107 Goepel Harry A 4 Δ5-5401
117 Metzger Thos L ◎ 2 Δ2-4590
119 Metzger Ariel D ◎ 4 Δ5-4765
W Washington crosses
202 Jacquot Frank T ◎ 2 Δ2-4649
203 Klinger Robt H 5 Δ5-3657
204 Krecker Ralph A ◎ 2 Δ2-3998
205 Trump Clarence W ◎ 3 Δ2-4138
206 Wells Raymond J ◎ 4 Δ2-5586
207 Benner Joseph L ◎ 2 Δ5-5173
208 Sacks Jacob ◎ 3 Δ2-5567
209 Porter Robert J ◎ 2 Δ2-4019
210 Sandler Nathan ◎ 4 Δ2-0481
211 Speaker Alan S 3 Δ2-6466
212 Nilsen Ivor ◎ 3 Δ5-4649
213 Georgetti Benj 5 Δ5-4019
214 Bucci Nicholas ◎ 3 Δ5-5586
215 Lobb Lloyd N ◎ 4 Δ5-2721
216 Young Arthur D ◎ 5 Δ2-2647
217 Hopkins Jas ◎ 3 Δ2-0391
218 Sandler Harry B ◎ 4 Δ2-4278
219 Bilella John J ◎ 6 Δ2-0834
220 Glisson Sarah C Mrs ◎ 2 Δ5-5567
221 Renshaw Elsie M ◎ 3 Δ5-6766
222 Lawson Geo E 3 Δ5-5587
223 Beatrice Salvatore L ◎ 4 Δ2-4604
225 Gross Bertha R Mrs ◎ 1 Δ2-1895
227 Shaffer Lewis P ◎ 5 Δ5-0834
229 Rowan Robt K 5 Δ5-6983
239 Archbald David ◎ 3 Δ5-1435
241 Souder Myrtle ◎ 2 Δ5-4068
243 Sisler DeLarme ◎ 4 Δ2-2567
245 Marchuk Thomas ◎ 2 Δ2-9196
McGough Vincent P jr 3 Δ9-0755
W Lafayette crosses
301 Elwell Norris E W ◎ 4 Δ2-5725
303 Nangle John F ◎ 2
305 Farrington Thomas C ◎ 2 Δ5-5308
307 Ames Chas H 2
309 Casey Elmer E ◎ 3 Δ5-1485
311 Benyish Geo E ◎ 3
313 Gordon Frank M ◎ 6 Δ5-3603
315 Duckworth Alverda Mrs ◎ 3 Δ5-3598
317 Harvey Louie B Mrs ◎ 2 Δ2-1485
318 Metzger Ariel D Inc coal ◎ Δ5-2768
319 Alderfer Minnie S Mrs ◎ 5 Δ2-3078
321 Willhide Chas B ◎ 2
322 Showalter Laura C Mrs ◎ 2 Δ5-4656
323 Beard Wm H ◎ 6 Δ2-1659
324 Slaughter Harry ◎ 4 Δ9-1459
326 Meredith Marwood ◎ 3 Δ2-9465
328 Pagliaro Anthony J ◎ 3 Δ2-2348
330 Keohane Alice L Mrs 6 Δ2-7097
W Main crosses
W Airy crosses
500 Garner Ella ◎ 3 Δ2-8716
501 Kriebel Emerson S ◎ 2 Δ2-9147
502 Trump Robert T 4 Δ2-6417
503 Glennon John J 4 Δ5-9237
504 Modica Chas ◎ 4 Δ2-1998
505 Dager Louise A Mrs ◎ 2 Δ2-0394
506 Ward Wm F ◎ 2 Δ5-1120
507 Andrews Joseph D ◎ 4 Δ5-1481
508 Gear John P ◎ 3 Δ5-2018
509 Koniewicz John R ◎ 3 Δ5-3607
510 Middleton Arthur P 2 Δ5-6391
511 Abraham Emily E Mrs ◎ 2 Δ2-0819
513 Ziegler Howard ◎ 5 Δ2-1457
515 Wright Watson ◎ 5 Δ5-2516
517 Watkins Jesse G Mrs 2 Δ5-7782
Nascimento John 6 Δ9-0743
519 Casselberry Ella V Mrs ◎ 3 Δ5-1756
521 Slanker Edgar B ◎ 5 Δ2-7546
523 Gehret Leonard A 4 Δ5-8076
525 Woodland Chas B 2 Δ5-2852
Hart Eliz C Mrs ◎ 2 Δ5-6861
Holmes Mary 1
526 Middleton Eliz M Mrs ◎ 1 Δ5-6573
rear Middleton Arthur P wholesale confy Δ5-6391
527 Kocher Wm 4 Δ2-8053
529 Besemer Pauline Mrs 1 Δ5-6509
530 Fox Elijah W ◎ 2 Δ2-3148
531 Wiedinmyer Jesse L ◎ 1 Δ2-6861
533 Reed Earl L ◎ 3 Δ5-1548
534 Craner Edna Mrs ◎ 3 Δ2-4500
535 Munshower David ◎ 3 Δ5-8053
536 Carter John R 3 Δ5-0174
537 Mazei Geo M ◎ 3 Δ2-7796
538 Vidinsky Frank J ◎ 2 Δ5-3119
Myers Mildred Mrs 1
539 Free Wm A ◎ 2 Δ2-7782
Smith Richd W 2
540 Marsteller Anna M Mrs ◎ 6 Δ5-2422
541 Munshower Winfield W ◎ 2 Δ2-1548
542 Coakley Raymond H ◎ 3 Δ2-5929
543 Carter Norman C ◎ 3 Δ2-5162
545 Rhoads G Lewis ◎ 5 Δ2-3258
547 Haislop Walter B 2 Δ5-5347
549 Bailey Wm J ◎ 6 Δ2-7449
551 Steele Conrad J ◎ 4 Δ2-0331
553 Bolton Russell B ◎ 2 Δ2-1424
555 Kernan Eliz M ◎ 3 Δ5-6142
557 Harley Arthur R ◎ 2 Δ5-6849
559 Mork Jas V ◎ 4 Δ5-7353
561 Pollick Rebecca D Mrs ◎ 4 Δ2-0671
563 Anderson Ada C Mrs ◎ 2 Δ5-7582
W Marshall crosses
600 Chamberlin J Raymond ◎ 4 Δ5-5046
000 Sisters of StJoseph Δ2-3686
Mother John Evangelist 15 Δ2-3686
602 Burris Leroy ◎ 3 Δ2-3020
604 Oler Fred V ◎ 2 Δ5-1974
606 Borzillo Peter ◎ 8 Δ2-8580
608 Keller Leon W ◎ 2 Δ2-3175
610 Wilfong Millard N ◎ 2 Δ5-2699
612 Schmidt Harry F ◎ 4 Δ2-0532
614 Shinners Wm L jr ◎ 2 Δ5-5219
616 Douie Howard F ◎ 2 Δ5-9748
618 Hatfield Paul I ◎ 4 Δ5-3081
620 Stine Clarence ◎ 2 Δ2-1525
622 McGrath Jos H ◎ 7 Δ5-3272
624 Maginley Edw V ◎ 6 Δ5-2282
625 StFrancis Parochial School
StFrancis RC Church
626 Halbedel Neil F ◎ 4 Δ9-1079
628 Shellenberger Paul M ◎ 3 Δ5-0176
630 Staffano Nicholas J ◎ 5 Δ5-4759
W Oak crosses
710 Templeton Thomas F ◎ 4 Δ2-6141
711 Bidella Jos ◎ 4 Δ5-2627
712 Kenney Howard D ◎ 5 Δ2-4853
714 Simon Julius ◎ 2 Δ5-1870
716 Cahill Joseph H ◎ 5 Δ2-8409
717 Simpson Harlow C ◎ 2 Δ8-0936
718 Bellak Michl T ◎ 4 Δ2-9413
720 Donofrio Frank C ◎ 4 Δ5-7081
722 Lasorda John A ◎ 4 Δ5-7032
724 Ryan Jos P ◎ 5 Δ2-8511
726 Spitko John E ◎ 5 Δ5-8511
727 Naylor Raymond M ◎ 5 Δ5-7355
728 Hessan Louis L ◎ 3 Δ9-1077
730 Moore Irving I ◎ 3 Δ2-7734
732 Block Selma Mrs ◎ 3 Δ2-9434
733 Brennan John J ◎ 2 Δ5-3547
734 Walker Clara R ◎ 2 Δ2-6999
736 Friedberg Calvin L ◎ 4 Δ5-9434
738 Simon Richard L ◎ 4 Δ2-5573
740 Hanna Chas E ◎ 3 Δ5-6293
742 Rinker Lynn ◎ 2 Δ5-9462
744 Wright Wm R ◎ 4 Δ2-8033
6
W Elm crosses
800 Kennedy Wm F ◎ 3 Δ2-4946
801 Bean Howard G ◎ 2 Δ5-3752
802 Fling Harry B ◎ 2 Δ5-7519
803 Kulp Jas E ◎ 3 Δ5-7799
804 Harner Edw M ◎ 2 Δ2-9462
805 Weand Mark E ◎ 4 Δ2-7799
806 Hallman Robert ◎ 2
807 Borchers Walter A ◎ 3 Δ2-4060
808 Golden Jos ◎ 4
809 Ragan Earl F ◎ 3 Δ5-2405
810 Antilozi John ◎ 3 Δ5-8448
811 Samuel Donald G ◎ 3 Δ2-1105
812 Weiss Sylvan ◎ 3 Δ5-5332
813 Moore J Howard ins broker ◎ 3 Δ2-1067
814 Battaglia Anne Mrs ◎ 2 Δ2-4743
815 Elliott Alvin ◎ 3 Δ5-9741
816 Reustle Jas F ◎ 3 Δ2-9251
817 Rodenbough Theodore C ◎ 3 Δ5-4188
818 Capizzi Saml J ◎ 3 Δ5-4284
819 Harris Leroy ◎ 3 Δ5-0189
820 Nelowet Erwin J ◎ 4 Δ2-3734
821 Rogers Donald B ◎ 4 Δ5-1105
822 Rieger H Arth ◎ 2 Δ2-7407
823 Shenkle Henry L ◎ 4 Δ2-9132
824 Rieger Stanley ◎ 3 Δ2-3411
825 Barrett Benj B ◎ 4 Δ2-7642
826 Gambone Alphonso D ◎ 4 Δ2-0376
827 Hogan Wm J jr ◎ 3 Δ5-7117
W Beech crosses
901 Carr Chas ◎ 4 Δ5-1067
903 Hoopes Walter C jr ◎ 4 Δ5-2638
905 York Paul B ◎ 5 Δ5-9132
907 Faust Matthew J ◎ 5 Δ2-2638
909 DiRado Anthony ◎ 6 Δ5-9599
919 Eicherly Guy M ◎ 3 Δ2-7523
920 Stevens Wm J 3 Δ2-6191
rear Donofrio Dolores Mrs 2 Δ5-4894
921 Ianozzi Frank ◎ 5 Δ5-5708
922 Phifer Geo A 2 Δ2-7839
923 Kerschner Kathryn ◎ 2 Δ5-9227
925 Smallwood Elmer E ◎ 2 Δ5-1308
927 Albright Claude S vending machines ◎ 4 Δ5-4295
929 Mikowychok Theodore J ◎ 3 Δ2-0827

Member Federal Deposit Insurance Corporation
Montgomery Norristown
BANK AND TRUST Company
Member Federal Reserve System
NORRISTOWN — — NORTH WALES

NORRISTOWN'S LARGEST DEPARTMENT STORE
BLOCK'S
11-25 W. Main St., Norristown — High and Charlotte Sts., Pottstown
TEL. BRoadway 5-8700
FOR ALL DEPARTMENTS

931 Anzellotto Eliz Mrs ◎ 3 Δ2-5178
932 Boughter Matilda Mrs ◎ 1 Δ5-3242
933 Rupton Mary E ◎ 3 Δ5-3856
938 Propes Kath ◎ 1
W James crosses
1000 Finizio Anthony F ◎ 4 Δ2-5862
1001 Mack Theodore J ◎ 2 Δ5-0306
1002 Roberto Carmen A ◎ 4 Δ5-5896
1004 Marinari Pasquale ◎ 2 Δ2-6376
1006 Scandone Francis A ◎ 4 Δ2-7280
1008 Corropolese Vincent 6 Δ5-7870
1010 Berosh John A ◎ 3 Δ9-1327
1012 Pisarski Leon J ◎ 3 Δ5-8381
1014 Caraciolo Anthony ◎ 5 Δ2-8156
1015 Moll John H ◎ 4 Δ2-5440
1016 Butler Richard F 4 Δ5-8471
1017 Greco Anthony L ◎ 5 Δ5-9219
1018 Guarisco John P ◎ 4 Δ5-3435
1019 Giangulio Anthony L ◎ 2 Δ2-4433
1020 Vacant
1022 Vacant
1023 Lintz Herbert L ◎ 2 Δ2-9136
1025 Picard James ◎ 3 Δ2-1751
Sterigere crosses

11
CANAL LOCKS (B'port) from River Front west of P&W Tracks
0 Shingle Alf K ◎ 1
0 Casselberry Howard 6 Δ2-2705

3
CEDAR fr 826 Tremont east to New Hope 1 north of E Oak
733 Genova Saml ◎ 4 Δ5-6390

11
CENTER (Swedesburg) fr River rd south to dead end
2 Vacant
6 Zielinski Thomas 6 Δ5-9256
8 Flack Jos ◎ 3 Δ5-8364
Colbert crosses
13 Wegrzyn Paul ◎ 2
Orzelski Edw 2
15 McNamara John 3
Gish Saml 2
Rohrer Paul 2
21 Humphreys —
26 Novitski Stephen ◎ 7 Δ2-0616
Washington crosses
W Fourth crosses
40 Ziemak Mary Mrs restr ◎ 1 Δ2-5449
Bradley crosses
71 Chanko Vincent gro ◎ 2 Δ5-6792
73 Wroben Michl ◎ 3 Δ5-2362
75 Domurat Watson ◎ 4
77 Skowronski Walter ◎ 7
79 Zielinski Joseph ◎ 6 Δ5-1560
81 Maciejewski Anthony ◎ 3 Δ2-3349
83 Walcoveick Stanley ◎ 4
85 Gorecke Bernard ◎ 6 Δ2-5636
87 Kuroczko John gro ◎ 2 Δ5-9999
Fourth crosses
102 Dybicz Paul ◎ 5 Δ5-5636
104 Czapla Agnes Mrs 2
110 Swedesburg Bakery Δ5-8543
Walzelek Stanley ◎ 4 Δ5-8543
112 Heleniak Amelia Mrs 3
114 Kwapisz Andrew
116 Czech Pater 2
327 Karas Mary Mrs ◎ 4 Δ2-8592

10
CENTRAL AVENUE (East Norriton Twp) from dead end on east crossing Rohway to dead end on west
(No houses)

9
CENTRE AVENUE (Jeffersonville) fr 1427 W Main north to Marshall
9 Eckert Lawrence H ◎ 5 Δ5-1981
11 Geyer Ellsworth R ◎ 2 Δ2-5508
Anderson Curtis 2 Δ5-0629
12 Kidd Saml E Rev ◎ 6 Δ5-5816
15 Rodenbaugh Norman K ◎ 2 Δ2-9791
17 Marinari Lawrence J ◎ 4 Δ2-3854
21 Kraus Lawrence T elec contr 2 Δ2-9564
Shaeff Horace I ◎ 3 Δ5-1365
23 Vacant
24 Vacant
25 Eckman Wesley A ◎ 3 Δ2-1448
26 Russell J Brinton ◎ 5 Δ5-0576
28 Monastero Salvatore A 3 Δ5-8876
33 Marchese Michl ◎ 7 Δ2-1927
34 Frick Helen W Mrs ◎ 2 Δ2-1668
35 Leszczak Walter J ◎ 4 Δ5-0616
36 Hetrick Harry P ◎ 2 Δ2-0703
37 Wasche John 1
Vagnoni Felix P 2 Δ9-1392
38 Bossert Andrew S ◎ 3 Δ5-4054
40 Klehamer Mary H Mrs ◎ 1 Δ5-8832
45 Black Robert A ◎ 3 Δ5-5076
Holz Fred 1
47 Banas Thomas J 5
Houchins Jack E 3
48 Douglass Warren W ◎ 3
Harrison Eliz Mrs 2 Δ5-2537
49 Hormer Walter G 4 Δ5-1958
51 Pearson Henry E 3 Δ9-0868
52 Bryan Chas G ◎ 2 Δ5-5090
53 Smith Myrtle C Mrs ◎ 1
54 Milice Geo B ◎ 5 Δ5-7135
55 Betton Martha E Mrs 3 Δ2-0381
57 Turck Harold E ◎ 5 Δ5-2286
63 Swenda Andrew E ◎ 5 Δ5-6484
64 Cosumano Peter ◎ 4 Δ2-5971
69 Benyish Michael J ◎ 3 Δ5-5975
82 Knerr Chas D ◎ 5 Δ5-8639
84 Keeley Wm L ◎ 4 Δ2-1013
85 Trecroce Lillian Mrs ◎ 4 Δ2-4739
86 Marchese Michael H ◎ 4 Δ2-6479
87 Arena Alphonse ◎ 5 Δ5-2787
94 Glisson Viola P Mrs ◎ 4 Δ5-2197

7
CHAIN fr Schuylkill River north to Stony Creek
W Washington crosses
102 Vacant
104 DiPeuta Anthony ◎ 2 Δ2-6947
107 Kraus Agnes Mrs ◎ 3 Δ2-7615
108 Finneran Henry ◎ 4 Δ2-6846
109 Campbell Henry C 6 Δ5-2375
110 Culp Ruth Mrs ◎ 1 Δ5-2891
111 Griffith Keturah Mrs ◎ 5 Δ2-1262
112 Dougherty Harry F 5 Δ2-5872
113 Miller Mary E Mrs ◎ 5 Δ2-3333
114 Fioravanti Louis ◎ 3 Δ2-3917
115 Valerio Michael S 5 Δ5-0656
116 Maginley Harry C 4 Δ5-8869
Steinhilber Philip J 2 Δ2-0226
117 McMullen Jos F ◎ 5 Δ2-4634
118 Gauger Saml 4 Δ5-6090
119 McEvoy Jas ◎ 2
120 Phillips Joseph H ◎ 3 Δ9-1773
121 Walsh John L 4 Δ5-0420
123 Carney B Sherman ◎ 2 Δ5-1262
125 Zollers John W 6 Δ5-1825
W Lafayette crosses
200 Ciarletta Rudolph V ◎ 3
201 Woszczyna Adam C ◎ 2 Δ2-5307
202 Linkenhoker Walter N ◎ 8 Δ2-4714
203 Levering Geo B ◎ 3 Δ2-8321
204 Yerger Milton I ◎ 2 Δ5-7134
205 Rapine Meredith C ◎ 2 Δ5-0558
206 Carlin Press Δ5-5747
Carlin John J ◎ 3 Δ5-5747
207 Weitzenkorn Joseph H ◎ 4 Δ5-5095
208 DiDomenico John 8 Δ5-4169
209 Santangelo Stephen J ◎ 4 Δ5-8321
210 Werkiser Leon R ◎ 5 Δ5-4646
211 Hallman Maude Z 2
212 Borzillo Michl ◎ 3 Δ5-5221
213 Murray Cath Mrs ◎ 2 Δ5-4308
214 Dunn Chas J ◎ 5 Δ5-2044
215 Vacant
216 Place Walter E ◎ 3 Δ2-2086
217 Raimondi Thomas ◎ 3 Δ5-8493
218 Carn Chas C ◎ 2 Δ5-8350
220 Shull Melvin C ◎ 3 Δ2-4735
221 Weand Raymond ◎ 2 Δ5-5455
Light Wm 3
222 Sam's Barber Shop
DiMascio Saml R ◎ 3 Δ2-0960
223 Weikel Elmer L 4 Δ5-5457
224 Furlong Eliz ◎ 4 Δ2-3751
225 Santangelo Michl ◎ 2 Δ5-2442
226 Lepore Anthony 4 Δ5-2062
Lepore Albert ◎ 3 Δ5-2062
227 Fox Eva J ◎ 1 Δ5-5258
231 Anderson John ◎ 3 Δ2-4258
233 Rigg Norris M ◎ 6 Δ5-6533
W Main crosses
Boyer alley
W Airy crosses
501 Hartranft John F School
504 Ventruli Enrico ◎ 5
Jenkins Herbert 2
506 Fronefield Anna E Mrs ◎ 1 Δ5-0733
510 Solomon Bella ◎ 2 Δ2-1775
512 Herdman Clara M Mrs ◎ 1 Δ5-5398
Johnson Laura Mrs 2 Δ9-1277
514 Kane Raymond F 5 Δ2-1245
516 Moore Harry T 2 Δ5-6585
518 Layden Anna Mrs 6 Δ5-5652
520 McCann Eliz 2 Δ5-2811
522 Shaner Clarence M ◎ 3 Δ2-2742
524 Pressler Kathryn H Mrs 3 Δ5-2416
526 Weinrich Mary E Mrs ◎ 1
Bradley Walter 2
528 Morello Jos J ◎ 5 Δ5-9053
Parker Dorothy M 1 Δ5-4684
530 Vacant
532 Robbins Jos 4
534 McMeekin Ethel M Mrs 5 Δ5-4462
535 Coyle Edward J ◎ 4 Δ2-7126
Miller Frank Mrs 2
536 Kulp R Lester 5 Δ2-9553
rear Sands Wm B sht mtl wkr Δ5-3359
537 Lalli Anthony ◎ 3 Δ2-9335
539 Law Jas W jr ◎ 6
540 Cain Jos H 2 Δ5-3288
Kunzel John H 4
DeSante Nicholas 2 Δ5-1545
Peist Raymond C 4 Δ2-9704
541 Watton Harry S ◎ 4 Δ2-3434
542 West End Farmers' Market Δ2-9032
544 McIlwain Furniture used furn Δ2-7518
549 Taylor Nelson S 9 Δ2-4796
551 Phifer Harry H ◎ 3 Δ5-0151
553 Oberholtzer Francis D 6 Δ2-5184
555 Bonded Cleaners Δ5-2171
Haws alley crosses
557 Davis Isaac J fish dlr Δ5-2954

CHATLINS
"Famous For Famous Brands"
Telephone BR 5-2000 MAIN and MILL STS. NORRISTOWN

CHAIN ST—Con
W Marshall crosses
600 Bean Blanche ◎ 1 Δ2-3748
601 Butler Wm M 2 Δ2-2916
Gambone Chas S 3 Δ2-6102
Blackberry alley crosses
618 Robbins Wm I 6 Δ2-0186
619 Duckworth Paul L ◎ 4 Δ5-3763
620 Keplinger Clair D 4 Δ2-8057
621 Rodenbough Margaret J ◎ 1 Δ2-1929
Jones Irvin 2 Δ2-2758
622 Weikel Chas L ◎ 4 Δ5-2877
623 Termine Russell S 4 Δ2-4771
624 Davis Isaac J ◎ 5 Δ5-6925
625 Martello Joseph ◎ 9 Δ5-1066
626 Berry William W 4 Δ2-6478
Hill Edith M ◎ 1
627 DelPizzo Nuncie landscape gardeners ◎ 6 Δ5-1181
628 Smith Francis E ◎ 2 Δ2-1973
631 McHenry Chas 2 Δ2-2382
632 Wagner Jennie R Mrs ◎ 4 Δ2-9608
633 Gummer Kathryn D Mrs 1 Δ5-7509
634 Tyson Wm H 5 Δ5-2380
635 Schappell Lafayette ◎ 4 Δ2-2832
636 Slanker H Adam ◎ 2 Δ5-6810
637 Romano Angelo ◎ 7 Δ2-7809
638 Marchese Harry S ◎ 5 Δ5-4624
639 Speacht Edward S ◎ 4 Δ2-3763
Royer Howard 2
640 McKinney Wm S ◎ 2 Δ2-0824
641 Geisinger Mary K ◎ 1 Δ5-6923
642 Yocum Matthias R ◎ 4 Δ5-8583
643 Snyder Jacob C ◎ 5 Δ2-1523
645 Clyde Ernest G carpenter contractor ◎ 2
647 Ciancuilli Rose Mrs ◎ 5 Δ5-4032
648 Hartman John J jr 4 Δ5-1626
649 Keller C Wilmer ◎ 1 Δ2-8840
650 Reddy Thos 4
Pupeck Lillian Mrs 3 Δ5-4192
651 Wagner Margt 4
Yocum David 5
652 McCabe Wm J ◎ 4 Δ2-4627
653 Vacant
654 McAfee Sara J ◎ 5 Δ5-0679
655 Smith Nuell T ◎ 3 Δ2-2841
658 O'Neill Lawrence J ◎ 3 Δ2-7036
Harpel Dorothy E Mrs 2 Δ2-6224
660 Fink Kyle D 5 Δ5-6224
661 Tarlecki David R 1
Pawlishyn Peter P ◎ 3 Δ5-1248
Waslesyn Michl 2
Bittner Marion 1
Lee John 2
663 Phipps Howard B ◎ 2 Δ2-7170
664 Volpe Carlo expressing ◎ 7 Δ2-0874
Ciabattoni Nazzarene 4
Caccavo Remo 4 Δ2-6181
665 Kelso Elsie M Mrs ◎ 3 Δ2-2119
666 Osenbach Howard 2
667 Schmidt Michl R ◎ 2 Δ5-3585
668 Vacant
669 Oak-Chain Beauty Salon Δ5-8120
McMullen Richard 2
W Oak crosses
701 Hatfield Ivan F gro Δ5-8122
704 Momme John ◎ 3 Δ5-4706
Chambers Edna nurse 1
Momme J Theodore 3
705 Hatfield Ivan F ◎ 2
Hoffman Henry 2 Δ5-1194
Potter Earl W 2 Δ2-3115
706 Wood B Frank 2 Δ2-1127
Ramstine Alvin K 3 Δ5-2208

Apartments—Con
Biesecker Preston J jr 3 Δ5-4670
707 Cantello John R ◎ 5 Δ5-0185
708 Hannaway Rae F Mrs ◎ 2 Δ2-0563
711 Wiseman John 2 Δ5-0118
712 Reninger Sally 1
713 Muller Carl F ◎ 2
Horr John
Howells Ralph 1
rear Muller's Wood Hospital & Repair Shop ◎
714 Ragusa Harry L ◎ 3 Δ5-6667
716 Watson Harry Verner 4 Δ5-7199
717 Muller Wilson ◎ 3 Δ5-1887
718 Subers Savilla S Mrs ◎ 1 Δ5-8515
719 DeMeno Anthony S hauling ◎ 7 Δ2-2248
720 Valentine Thomas V 4 Δ5-7827
722 Rieger Chas ◎ 5 Δ5-0415
723 Frisco Michl J ◎ 6 Δ2-6253
724 Welcer Leon E ◎ 5 Δ5-8885
725 Martin Wm 6
Mulligan Larry 3
726 Venezia Jennie Mrs ◎ 5 Δ2-1079
728 Lacey Mary T Mrs ◎ 2
729 Hallman Marion E Mrs ◎ 4 Δ5-7329
730 Scholl Jesse M ◎ 3 Δ5-6452
731 McFadden Roger jr 2 Δ2-7284
732 Scott Wm ◎ 4 Δ5-1011
733 Hunsberger Harry M 4 Δ2-6489
734 Prinzivalli Chas ◎ 4 Δ2-5865
735 Wood John J ◎ 5 Δ2-4635
736 Hendricks John L ◎ 4 Δ5-9498
737 Robbins Geo ◎ 3 Δ2-2627
738 Fuss Harvey F 4 Δ5-8834
739 Clyde Saml T ◎ 2
740 Uhrich Leroy A ◎ 4 Δ5-1079
741 Kinsem Chester sr ◎ 8 Δ5-1209
742 Long Florence Mrs ◎ 1 Δ5-8865
McCarraher Ralph V 2 Δ2-1693
743 Gordon James J ◎ 8 Δ5-7866
744 Carbo John ◎ 4 Δ2-0142
745 Vacant
746 Caracappa Jacob C ◎ 5 Δ5-9349
747 Mascara Frank ◎ 2 Δ2-7474
748 Buno John 7
749 Kordek Chester J ◎ 6 Δ2-0185
750 Wanner Wesley M ◎ 6 Δ2-7783
751 Morabito John ◎ 6 Δ2-4349
752 Fania John H jr 6 Δ2-4681
753 Vacant
754 Kelly Jos ◎ 4 Δ2-6365
755 Irvin Eug C ◎ 5 Δ2-9630
756 Silks Walter E ◎ 8 Δ5-5412
757 Ciccarone Dominic R ◎ 4 Δ2-4243
758 Moyer Austin H ◎ 6
759 Drissel Walter E ◎ 5 Δ5-7364
760 Evans Thos ◎ 3 Δ2-4076
761 Carcery Edward J ◎ 5 Δ2-3745
762 Sheldon Alton B ◎ 13 Δ2-7558
763 Gentile Dominic ◎ 2 Δ2-4871
764 Forrest Eugene F ◎ 3 Δ2-5435
766 Sweisfort Katie S Mrs ◎ 6 Δ5-5435
768 Keenan John W ◎ 4 Δ5-6786
770 Buckley John L 3 Δ5-1904
W Oak crosses
6
W Elm crosses
800 Mountain Mary 1
802 Maddonni Thelma Mrs 2 Δ5-3858
813 Conaway Wm A ◎ 3
815 Conley Richard 6 Δ5-9567
817 Watson Jas J 6 Δ5-8881
819 MacMullan Lloyd I 2 Δ2-4941
821 Angelo Alfonso ◎ 6 Δ5-2610
823 Baker Richard ◎ 7
1720 Lockhoff Fred J ◎ 3 Δ5-7417

1806 Koons Earl K ◎ 2 Δ5-7374
Stony Creek RR crosses
Logan crosses
1808 Iannozzi Dominic A ◎ 4 Δ2-3515
1809 Beazer Wm M ◎ 4 Δ5-5931
1811 Kelly Daniel J ◎ 4 Δ5-9185
1813 Glass Wm ◎ 5 Δ5-8735
1814 Momme Benjamin T ◎ 5 Δ5-6959

11
***CHARLES (King Manor)** fr end of David rd east to Crooked lane and **Barnes av**
ns Shane Jos R ◎ 5 Δ2-0247
ns Reed Robt W ◎ 4 Δ2-8317
ns Fox Carlton S 4 Δ2-7196
ns Toner Geo R ◎ 2 Δ2-2938
ss Ford Jas C ◎ 2 Δ5-4702
135 Pires Anthony M ◎ 7 Δ5-6036
149 Jones Geo G ◎ 2 Δ8-5218
164 Marshall Gordon K ◎ 3 Δ5-4772
000 Cooper Walter J ◎ 5 Δ5-2882
134 Geiger Howard A ◎ 4 Δ2-4772
133 Vacant
138 Cain Chas S ◎ 6 Δ9-1926
10 Cummings Raymond ◎ 3
ns Vacant
12 Ryder Hayward E ◎ 2 Δ2-1164
145 Bono Augustine J 4 Δ5-5281
149 Jones Geo G ◎ 2 Δ2-5218
150 Wack Myrtle G Mrs ◎ 1 Δ5-2256
174 Conti Nicholas A ◎ 4 Δ2-2256
153 Robb Adam ◎ 2 Δ2-5881
18 Clark John E ◎ 5 Δ2-3084
ns Knoebel Robt H ◎ 4 Δ5-7789
19 Bucha Jos A ◎ 3 Δ5-7427
20 Allen Monroe 4 Δ5-2088
Ingram Jones 2 Δ2-2751
22 DeHaven John A ◎ 4 Δ2-9614
000 Nasielski Walter A ◎ 4 Δ2-7162
159 Shepperack Stephen H ◎ 4 Δ2-6385
160 Wilkey Edw ◎ 4 Δ5-6798

4A
CHELSEA ROAD (Ply Valley) fr Woodbrook lane to Clover rd
201 Parkinson Graham ◎ 5 Δ2-6582
203 Rykaczewski Edward M ◎ 4 Δ5-3459
205 Schroder George M ◎ 5 Δ5-3475
207 Murtha Burt F ◎ 4 Δ5-8262
209 McLaughlin Martin J 4 Δ8-2848
211 Auchmuty John H 4 Δ2-0747
213 Llewellyn Henry 5
215 Weltmer Jacob R ◎ 3 Δ2-6585

1
CHERRY from 103 W Lafayette north
200 Cline Grading Co Δ5-2738
Cline Theodore R ◎ 7 Δ5-2738
201 Aquilani Nicholas F ◎ 2 Δ2-2630
202 Kennedy Francis J ◎ 8 Δ5-7586
203 Butch's Delicatessen Δ5-8962
Hansley Louisa B Mrs 2
204 Vacant
205 Butch's Beer Garden Δ5-8962
206 Maguire Mary A Mrs ◎ 3 Δ5-5608
207 Vacant
208 Kehoe Julia A ◎ 2
209 Marlan Co genl contrs Δ2-5533
210 Gazona Nicholas ◎ 5 Δ2-4292
212 Alphonse Hair Stylist ◎ Δ2-5896
Falcone Alphonse T furn rms 4 Δ2-5896
213 Ida-Pearl Beauty Salon Δ5-3550
214 Vacant
215 J G Barber Shop

DANIEL S. JOHNSON
REALTOR — INSURANCE
SWEDE and PENN STREETS Tel. BRoadway 2-0232

217 **Simon Apartments**
Apartments
301 Vidinsky Alvin J 2 Δ2-5771
302 Kellis Geo G 2 Δ2-4904
303 Reilley Edw A 2 Δ5-4590
304 Prizer Loretta M Mrs 1 Δ5-7189
401 Eck M Geraldine nurse Δ2-4807
Harrigan Joann C nurse 2 Δ2-4807
402 Bahn Helen M 1
403 Thompson Danl M 2 Δ2-9233
404 Erskine J Albert 2 Δ5-2037
218 Vacant store
W Main crosses
310 Reese's Delicatessen Δ2-2864
312 Johnson's Cleaners Δ2-1558
314 Vacant store
316 Vacant diner
317 McKernan's Bar Δ5-8975
321 Narducci Lillian R 4 Δ5-8286
322 Barnshaw Edw S 2 Δ9-0726
Jackson Alfred S 2 Δ5-4343
Watters Clarence 3
323 Leidy Lillian M ◎ 5
324 Clifton Lunch Δ5-8188
Fondots Jos A 3
325 Midtown Building
Monroe Calculating Machine Co Δ2-4586
apt A Rees Russell J 2 Δ5-4412
B Allen Harry W jr 3 Δ2-7413
326 Beauty Box Δ5-9918
Julian Marvie G Mrs 3
327 State Mutual Benefit Society Δ2-7692
Industrial Life Ins Co Δ2-7692
apt C Montague Emma Mrs 1 Δ9-0620
D Streeper Lydia M 1 Δ5-3089
E Weaver Eva Mrs 1
F McMinn Jack 1
J Slough Elena Mrs 1 Δ2-3470 Δ2-3470
328 Rowan Jos J ◎ 3 Δ2-5554
329 Joe The Tailor
Moss Geo W 7
330 Sandler's wallpaper shop Δ5-5575
331 Haley's Paint & Paper Store Δ5-6559
W Penn crosses
400-408 Bell Tepelhone Co of Pa Δ3-0050
409 Associated Charities of Norristown Δ2-2690
Planned Parenthood Clinic of Montgomery County Δ2-2690
410 Vacant
411 Zimmerman Kathryn W Mrs furn rms Δ5-9569
Zimmerman Manuel 5 Δ5-9569
Ann crosses
412 Benny's Shoe Repair Shop Δ5-8940
Blair Bruce C 4
Matrone Anthony 5
418 Grantham John J Rev ◎ 8 Δ2-7460
420 Hill Richd 7
W Airy crosses
501 Jones Radio & TV Service
503 Saylor Harry T ◎ 4 Δ5-3534
504 Lutz Howard R ◎ 2 Δ5-6723
505 Maddonna's Music Studio accordian and guitar instruction Δ2-5829
Maddonna Saml ◎ 4 Δ2-5829
506 Parker Albert P ◎ 8 Δ2-3505
507 Insley Florence K Mrs notary ◎ 3 Δ2-8086
508 McCaffery John R ◎ 2
509 Weikle Ida B Mrs 6 Δ2-9772
510 Houpt Gladys M 1 Δ2-3324
511 Cannell Ruth D Mrs prac nurse ◎ 3 Δ5-5891
512 Malone Chas C ◎ 5 Δ2-3191
513 Fox Geo W ◎ 2 Δ2-4131
514 Kriebel Edw J 6 Δ5-5282
515 Doud J Philip ◎ 6 Δ2-6607
516 Lockhoff Donald M ◎ 5

518 Huston Dennis A paperhanger ◎ 1
520 Rogers Jackson E ◎ 11 Δ2-8757
521 **Romano Apartments**
Romano Philip ◎ 2 Δ2-7632
Welsh Thos P 2
Coyle Mabel V Mrs 2 Δ5-7133
Walsh Anna Mrs 1
Tornetta Harry C 2 Δ2-0545
Lunden Jas J 2 Δ5-9832
522 Ferrizzi Saturno ◎ 3 Δ5-9534
523 Milligan Jos T ◎ 2 Δ2-8776
524 Webb Oliver ◎ 8 Δ8-3597
525 Engle Geo W ◎ 4 Δ2-2095
526 Hurd Estella 1 Δ5-9836
527 Pickell Elwood J ◎ 3 Δ2-9298
529 Makinson Etta S Mrs ◎ 4 Δ5-7399
Powell Owen 2
530 Zion Hill Holiness Church
531 Dennis Solomon N ◎ 4 Δ5-9121
532 Taylor Robt N Rev 3 Δ2-3154
Winstead Robt 3
Culbreath Josh 2
533 Bressen Margt F Mrs ◎ 4
534 White Wm ◎ 3 Δ9-0292
535 Dudley Lewis ◎ 4 Δ2-9121
536 Weaver Mollie Mrs ◎ 12 Δ5-5531
537 Milligan Clifton 13
538 Hadrick Ernest C ◎ 8 Δ2-9595
539 Davis Pearl Mrs ◎ 2 Δ5-8015
Snipe John 3 Δ5-8353
541 Pierson Anna M Mrs 4
O'Donnell Virginia 1
543 Pierantozzi Nazzareno ◎ 4 Δ2-3930
544 Wylie Minnie Mrs 12
545 O'Donnell Robt D 6
Rhoads Arth 4
Robinson Horace 4
546 Chendorain Alf P ◎ 12
547 Quigley Chas J ◎ 5 Δ2-5458
548 Gullotta Moving & Hauling Δ2-3006
Gulotta Josephine Mrs ◎ 7 Δ2-3006
549 Linsinbigler Harry F 5
550 Sotak Michl J 3
551 **Cherry Apartments**
Willauer Edwin P ◎ 4 Δ2-4446
Olearsek Ruth L Mrs 1 Δ9-0925
Vacant
Miller's Grocery Store Δ2-9073
W Marshall crosses
601 Charlie & Walts Market Δ5-1573
603 Gulotta Peter J 4 Δ2-3979
613 Baker Chas S ◎ 2
614 Heaton Mildred C Mrs 2
McLaughlin Fannie E Mrs 1
615 Wright Mary C Mrs ◎ 4
616 Rodes John E 3
Huston Jas E 2 Δ2-4795
617 Mash Benj J ◎ 4 Δ2-4147
618 Smith Dean W 3
Miller Jos 2
Peachy Carl 4
619 Branca Michl ◎ 3 Δ5-6170
620 Maniscalco Jos H ◎ 5 Δ5-5889
621 Eser Eva M Mrs ◎ 6 Δ2-0237
622 Smith Wm F ◎ 3 Δ5-2911
623 McHarg Lawrence H 5
624 Barnshaw Raymond H 2 Δ2-4834
625 Burger Theo H 2 Δ5-7221
Felty Louis W 2
Benderman Pauline 2
Weaver John 1
626 Custer Harvey A ◎ 4 Δ5-9049
627 Stroup Marshall R 4 Δ2-3383
Teafore John 1
628 Emery Arden W pntr Δ2-9213
Eser Wm L ◎ 3 Δ2-9213
629 Tyson John R ◎ 8 Δ2-6214

630 Dimino Lena Mrs ◎ 5 Δ5-0462
631 Alexander Mabel I Mrs ◎ 2 Δ5-8257
632 Ecker Leonard R 3 Δ5-4834
633 Wagner Wm K ◎ 7 Δ9-1717
634 Rambo Essie M Mrs 2 Δ2-1357
635 Campion Jas R 2 Δ5-7488
636 Mroz Leon A ◎ 8 Δ2-0336
637 Alleback Eli 3 Δ5-4230
Undercuffler Geo H 5 Δ2-8157
638 Toas Hyman H ◎ 3 Δ2-3864
W Chestnut crosses
701 Sturgeon Arth 4 Δ5-8252
Griffith Warren G 2 Δ2-7033
707 Ross Robt S 7 Δ2-6111
709 Lewis Harry B ◎ 9 Δ9-1025
711 Gray Calvin C ◎ 5 Δ9-1035
713 Campbell Saml C ◎ 2 Δ2-7887
715 Mosley Ethel 8
717 Jackson Harold 5 Δ2-8152
718 Fuhrman Earl H ◎ 3 Δ2-8582
719 Spence Mary J Mrs ◎ 12 Δ2-5608
720 Yocum Kathryn A Mrs ◎ 2 Δ5-1112
721 Peterson McKinley ◎ 6 Δ2-7172
723 Roberts Clarence ◎ 6
725 Arthur Marion 7
727 Wheeler Mary V Mrs 4
W Oak crosses
804 Draper Herbert H gro ◎ 1 Δ2-5066
820 Garner Wilford F ◎ 4 Δ5-3720
822 Moran Marie G Mrs 2 Δ9-0625
824 Warburton Frank H ◎ 3 Δ5-4510
826 Eldridge Wm A ◎ 2 Δ2-1282
828 Ditzler Dorie E ◎ 2 Δ5-3082
830 Epright H Robt ◎ 2
832 Miller Wm D ◎ 2 Δ2-0509
834 Sablosky Jos H 5 Δ2-6615
836 Lobb Eug J ◎ 2 Δ2-2397
838 Nippes Wm C ◎ 2 Δ5-8654
840 Ewing Clifford B ◎ 2 Δ5-2169
842 Butler Jos A 5 Δ5-6743
843 Coleman & Schmidt elec contrs Δ5-0796
844 Kleinert Wm J 1 Δ5-4208
846 Shrader John C ◎ 12 Δ2-4170
846½ Johnson Howard ◎ 2 Δ5-1440
848 Dragone Silvio J ◎ 3 Δ2-7530
848½ Trowbridge John J 13
850 Reiff Norman D 4 Δ2-5571
850½ Ruppert Leroy ◎ 4 Δ2-6879
852 Leach Harry B 3 Δ5-2238
854 Dorman Chas F 6 Δ5-7879
855 Crouthamel Motor Freight Δ2-9400
856 Piazza Saml ◎ 3 Δ2-4702
857 Norristown News Agency Inc Δ5-1396
858 Allebach Leroy H ◎ 5 Δ5-3771
860 Clemens Harold E 5 Δ5-7909
862 Vacant
873 Cartwright Donald J 4 Δ5-7781
875 Lawless Francis B 5
877 McCabe Thos J 4 Δ5-7271
879 Fitzgerald Clarence G 2 Δ2-7679
881 Clark Jas C ◎ 3 Δ2-6760
883 Streeper Herbert E 4 Δ5-5034
885 Browy Alf L 3 Δ5-5817

Alan Wood COKE
The Modern Domestic Fuel
High Carbon
Low Ash
More Heat
Less Waste
ALAN WOOD STEEL COMPANY
COKE and CHEMICALS DIVISION
Main Office CONSHOHOCKEN, PA.
Plant SWEDELAND, PA.
PHONE BRoadway 2-4800
Other Products
PIG IRON
ORE CONCENTRATES
COAL CHEMICALS
BENZOL
TOLUOL
XYLOL
NAPHTHALENE
SOLVENT NAPHTHA
AMMONIA SULPHATE
TAR ACIDS
TAR BASES
Alan Wood COKE

JOHN J. CORSON
REAL ESTATE — INSURANCE
33 W. MAIN STREET **Telephone BR oadway 5-8585**

CHERRY ST—Con
5
W Elm crosses
1000 Puccio Jos ◎ 4 Δ5-0898
1003 Swartz Henry H ◎ 8 Δ2-9114
1005 Hoey Johanna Mrs ◎ 6 Δ2-3616
1007 Dotts Jas F ◎ 6 Δ2-7217
1008 Puccio Jos huckster Δ5-0898
Puccio Laura Mrs ◎ 1
1009 Schiefer Dorothy H Mrs 7 Δ2-1777
1010 Torbidone Massimo ◎ 5 Δ2-4664
1011 Smith Roy J ◎ 3 Δ5-2163
1012 Manser Philip B 7 Δ2-7087
1013 Tulone Norman C ◎ 6 Δ5-8007
1014 Valerio Felix ◎ 5 Δ5-9113
1015 Rhoads Albert C 4 Δ2-6288
1016 Heisler Dewey E ◎ 2 Δ2-9113
1017 Krier Frieda E Mrs ◎ 3 Δ2-2915
1018 Jaggers Earl J 8 Δ2-4581
1019 Smith Philip J 3 Δ5-1591
1020 Worley Emma K Mrs ◎ 3 Δ5-7284
1021 Ciabattoni Jos A ◎ 6 Δ2-8007
1022 Markley Isaac ◎ 1 Δ2-6046
1023 Yeakel Mary G Mrs ◎ 1 Δ2-1747
1024 Markley Winfield S ◎ 4 Δ2-6586
1025 Propes Cleora Mrs ◎ 1 Δ5-7679
1026 Lobb Chas F ◎ 3 Δ5-0147
1027 Vacant
1028 McKernan John J ◎ 6 Δ5-2535
1029 Singleton Walter H ◎ 4 Δ5-8026
1030 Monastero Chas F ◎ 6
1031 Roberts Kenneth C 3 Δ5-2921
Garner Gertrude E 1
1032†No information
1033 McCarraher David H ◎ 5 Δ2-8454
1034 Fazio Saml ◎ 4 Δ5-5156
1035 Haley Minnie C Mrs ◎ 5 Δ5-7362
1036 Dougherty Francis J jr ◎ 7 Δ5-6256
1037 Hopmann Laura V Mrs ◎ 5 Δ2-2921
1038 Baker Chas P ◎ 2 Δ2-6057
Conners Robt 3 Δ5-5460
1039 Sweeney Jos ◎ 4 Δ5-7876
1040 Kreible Roger J 2 Δ5-4270
1041 Huber Alf D ◎ 5 Δ5-5740
1042 Bowker Edna H Mrs ◎ 1 Δ5-9584
1043 Walsh Bridget Mrs ◎ 6 Δ2-5740
1044 Castenova George ◎ 5 Δ2-1114
1045 Monastaro Marie Mrs ◎ 1 Δ5-8411
Greegos Allen 2
1046 Monastaro Murray R ◎ 5 Δ2-1888
1047 Fiorillo Victor ◎ 5 Δ5-5645
1049 Dunn Edw S ◎ 5 Δ2-7362
1051 Croll Wm A ◎ 5 Δ5-4712
1052 Brady Eug F ◎ 5 Δ2-3065
1053 Zincabage Joseph ◎ 4 Δ2-7629
W Spruce crosses
W Basin crosses
1054 Smith Maurice J ◎ 5 Δ2-3590
Damiani Thos 2
1056 Santangelo Harry P ◎ 4 Δ5-1531
1058 Aronofsky Harry gro ◎ 2 Δ5-1114
West Beech crosses
W James crosses

11
CHERRY ALLEY (B'port) from 412 Ford southeast to 421 Prospect av
119 Drzymalski Jos A ◎ 3
Bush crosses
Grove crosses

4A
CHERRY LANE (Ply Valley) fr Chelsea rd west to Winding way
810†No information
811 Jones Chas W ◎ 4 Δ2-2901
812 Siletta Dominic A ◎ 5 Δ5-9816
813 Brennan John S ◎ 3 Δ2-0974
814 Harkins Geodfrey O ◎ 7 Δ5-2492
815 Ziegler Robt W ◎ 4 Δ9-0963
816 Parchella Fredk ◎ 4 Δ5-7854
817 Pickles Albert N jr ◎ 6 Δ2-2350
818 Moser Chas A ◎ 6 Δ2-8954
819 Moss Robt H ◎ 3 Δ2-7293
820 Oelschlegel Laurence S ◎ 4 Δ5-7828
821 Bailiff Edw ◎ 4 Δ5-1063
822 Beitel Wm J ◎ 2 Δ5-1816
823 Thoumsin S Francis jr ◎ 4 Δ5-5536

4A
CHESTNUT (Mogeetown) from 1200 Ridge rd S to a dead end
1 Salamone John ◎ 3 Δ5-7835
2 Sessa Felix ◎ 5
3 Sessa Ida Mrs ◎ 4 Δ5-6631
4 Pellechia Gino ◎ 11 Δ2-6629
5 Capriotti Alfonso ◎ 6
6 Meoli Carrie Mrs ◎ 6 Δ5-6781
7 Lenzi Michl ◎ 3 Δ5-9578
7½Fusco Vito J ◎ 4 Δ5-5832
8 DiNenno Nicola ◎ 4 Δ5-3117
9 Gambone Salvatore ◎ 2 Δ2-6616
10 Molinaro Giacomo ◎ 6 Δ5-5725
11 Sbei Rose Mrs ◎ 2 Δ9-1344
12 Nave Salvatore ◎ 3 Δ9-1344
13 Fusco Richd plmb ◎ 3 Δ2-6631
14 Meoli Michl ◎ 6 Δ2-9578
Broad begins
15 McCurdy Robt J 4

2
CHESTNUT E from 626 Swede east
Church crosses
18 Scheid's Protane Bottled Gas Δ5-9235
Scheid John H ◎ 2 Δ5-9235
Brakeman Margt A Mrs 1 Δ5-8627
Eicker Sadie Mrs 1
Bunting Lloyd 1
Welsh Thos P 1
19 Ciccarone Dominick ◎ 3 Δ5-5596
20 Valenti Vincent ◎ 3 Δ5-4387
21 Burns John R ◎ 3 Δ9-1636
22 Mills W D and J W painters Δ5-6560
Mills Wm D ◎ 3 Δ5-6560
23 Bessey Frank J jr 6 Δ2-7367
24 Sassi Realty Co Δ5-9772
Misciagna Peter ◎ 3 Δ5-3971
25 Saxon Jos H jr ◎ 5 Δ5-4463
26 Gillette Ralph 3
Squires Forrest J jr 4 Δ2-7984
27 Foley Mary J Mrs ◎ 2
28 Thumm Carl C ◎ 6 Δ2-4574
29 Termine Mary Mrs ◎ 1
30 Byrnes Wm J ◎ 9 Δ5-6350
31 Salamone Chas 4 Δ2-6070
32 Interrante Benedict ◎ 5 Δ5-0218
33 Tornambe Lorenzo ◎ 6 Δ2-5116
34 Smith Chas F 4
35 Cicala Paul ◎ 4 Δ5-6070
36 Denner Chas L 2
37 Allen Jane J Mrs 3
Everding Matilda Mrs 3
Williams John T 1
Hoy Robt E 2
38 Vacant
39 Foley Jos E ◎ 7 Δ2-4563
40 Printz Ada P Mrs ◎ 2 Δ2-0531
41 Farrelly Beatrice E Mrs ◎ 5 Δ5-4567
42 Helman Madeline K Mrs ◎ 5 Δ5-6769
43 Genuardi Antoinette Mrs ◎ 5 Δ5-6662
44 McMenamin Jas J jr 13 Δ5-9812
45 Byrnes Robt ◎ 6 Δ5-4322
46 Wismer Amos S ◎ 2 Δ8-5628
47 Yost Jacob K ◎ 5 Δ2-1407
48 Beecher Isabella K Mrs ◎ 3
49 Byrnes Joseph A jr ◎ 8
50 Ciccarone Thos C ◎ 3 Δ2-7643
Gottshall Florence Mrs 1
51 Byrnes Margie V Mrs 2 Δ2-7263
53 Morris Mary T Mrs ◎ 1 Δ5-4474
Willow crosses
56 Rockey Clara 2 Δ2-2595
58 Lachenmayer Carolyn M Mrs 1 Δ2-2281
60 Knauer Florence Mrs 3 Δ5-8013
61 Y W C A
DeKalb crosses
Polk alley crosses
118 Jaggers Edw J ◎ 4 Δ2-4341
120 Vacant
122 Spataccino Marie E Mrs ◎ 5 Δ5-6085
124 Major Joseph P ◎ 6 Δ5-3675
125 StPatrick's School Δ5-7580
126 Parella Anna Mrs ◎ 3
128 Petaccio James A ◎ 6 Δ2-3519
Mantione Angelo 2 Δ9-1292
Green crosses
200 Hayes Joseph P 4 Δ5-5765
201 Minnie's Luncheonette Δ2-4267
Vernacchio Michl 5 Δ2-4267
202 Guarisco John ◎ 2 Δ5-8071
Trapani John J 3
203 Romano Floyd J ◎ 4 Δ2-1168
204 Bono Gasper S ◎ 5 Δ5-3504
205 Natalini Albert jr ◎ 5 Δ2-6353
206 Spano Philip 6
207 Gallo Jos ◎ 3
208 Ciccarone Frank ◎ 2 Δ5-3951
209 Fragale Paul ◎ 3 Δ5-6424
210 Venezia Anthony ◎ 3 Δ2-7950
211 Heebner Mary M Mrs ◎ 6 Δ2-4237
High alley crosses
213 Russo Michl huckster ◎ 7 Δ5-1535
216 Degnan Eliz E Mrs ◎ 2 Δ5-2580
217 Uriani Jos ◎ 5 Δ2-6990
218 Buono Francis S refrig and air conditioning Δ5-0182
Smith Francis L ◎ 5 Δ5-0182
220 Caperila Mary Mrs ◎ 1
Gorman Chas J 2 Δ5-4774
222 Santangelo Michl ◎ 4 Δ2-8184
224 Moscariello Rocco ◎ 6 Δ5-2274
225 Fuschetto Domiano ◎ 4 Δ2-7354
226 Spinelli Alex ◎ 3 Δ5-3010
227 Maniscalco Mary C Mrs ◎ 6 Δ2-4430
228 Russo Mary Mrs ◎ 4
230 Swartz Jos A ◎ 5 Δ2-2146
231 Branca Carmen A ◎ 3 Δ5-4517
232 Golden Edw A ◎ 1 Δ2-2580
234 Feeney Mary T G ◎ 2 Δ5-2193
Buffington Marguerite 1 Δ5-0367
235 Hickey John F ◎ 4 Δ5-7413
237 Moser Garrett W ◎ 4 Δ5-0371
239 Morello Benj ◎ 2 Δ2-3168
DeFrancisco Anthony J 2 Δ2-3655

ESTABLISHED 1886
Building Materials
I. F. MARCH'S SONS
LUMBER — MILLWORK
BOXES AND CRATES NAILED OR IN THE SHOOK
Phone BR 2-0425
Coal
FOURTH and MILL STREETS **BRIDGEPORT, PA.**

241 Molinaro Giacomo ◎ 6 Δ5-2931
249 Fazio Jas ◎ 8 Δ5-8392
255 McClure Fred D ◎ 4 Δ5-6394
3
Arch crosses
311 Gaynes Saml ◎ 6 Δ2-6014
313 Scott Wilson 2 Δ2-8015
327 Sweeney Wm 2
329 Moore John 1
331 Johns Wilmer 2
333 White Douglas 8
335 Guinyard Fanny Mrs 6 Δ2-3347
337 Dasher Henry 7 Δ5-9263
339 Wylie Floyd 6
342 Malone Albert 7 Δ5-9301
344 Reuben Thom ◎ 3 Δ2-8856
346 Brown Albert ◎ 13
351 Janifer Wm plasterer ◎ 4 Δ5-4080
355 Epps Emmet A 6
357 Williams Rose 1
359 Thornton Wm 3
361 Miller Edgar 4
Walnut crosses
401 Monastero Chas ◎ 5 Δ2-2285
409 Monastero Alfono C ◎ 2 Δ2-3213
413 Tribble Romie ◎ 5 Δ5-5405
415 Dureka Saml V ◎ 8 Δ5-1876
419 Martesi Michl ◎ 8 Δ2-1876
421 Arena Pellegrina trucking ◎ 4 Δ5-8526
422 Cusamano Buster R scrap dlr Δ5-8270
Cusamano Buster R 4

1
CHESTNUT W from 627 Swede west to 638 Cherry
Maple alley crosses
19 Hendricks Joanna Mrs ◎ 5 Δ2-7545
21 Mester Leroy ◎ 2 Δ5-7536
23 Lewis Maude N ◎ 2 Δ5-1877
25 Cunnane Jos F ◎ 4 Δ5-1159
27 Kilpatrick Frances Mrs 4 Δ2-3491
29 Harkins Jean Mrs 1 Δ5-5111

9
CHESTNUT AVENUE (Jeffersonville) fr Burnside av west to Trooper rd
2104 Rosenbaum Harold ◎ 4 Δ5-6817
2106 Marasco John J ◎ 3
2108 Naseef Albert K ◎ 6 Δ2-6733
2110 Butterworth John ◎ 3 Δ2-3671
2112 Montagna Carmen ◎ 3 Δ2-8735
2114 Metzger I G jr ◎ 5 Δ2-4663
2116 Wilson Benj ◎ 3 Δ5-8261
2118 Andraka Thos K ◎ 2 Δ2-2702
2120 Hills Herbert W ◎ 4 Δ2-7098
2122 Hendrickson Judson L ◎ 6 Δ5-9546
Galbraith av ends
2124 Hinchman Alva K ◎ 6 Δ2-3549
ss Benyish Paul F ◎ 3 Δ5-5292
ns Blank John S ◎ 2 Δ2-2715
ss Unwin Ethel B Mrs ◎ 3 Δ2-6244
Potts av ends
ns Rehrer Paul jr ◎ 4 Δ9-1563
ns Markley Irvin A ◎ 4 Δ2-8522
ns Deppen Marion R Mrs 1 Δ5-1932
ss Kaelin Francis 4
ss Qinty Jas T ◎ 7
ss Hewitt John R ◎ 3 Δ5-3518
ss Quinty Geo I ◎ 4 Δ2-4185
ss Caley Jonathan R poultrymn ◎ 2 Δ2-5077
ss Hetrick Wm E 2
ss DeCarlo Vincent H ◎ 4 Δ2-5336
ss Beswick Raymond 3 Δ5-0584
ss Kracunak Joseph M ◎ 3 Δ5-5514

11
CHOKECHERRY ROAD (K of P) U M Twp fr Hansen rd circling northeast to Hawthorn
(No houses)

9
CHRISTOPHER LANE from end of 96 S Whitehall rd east to dead end
ss Vacant

2
CHURCH from 9 E Airy north to a dead end bey E Oak
505 Vacant store
000 Weand Earl C 2 Δ2-2015
Bateman Lillian M 3 Δ5-6208
510 StJohn's Church Parish House Δ2-4092
514 Shepps Clarence F 3 Δ5-5385
516 Brandon Edwin 6 Δ2-5795
518 Bean Herbert V 4 Δ2-8753
520 McFadden Richd L 3 Δ9-1813
522 Pulkowski Florence J Mrs 1 Δ2-0157
524 Pulkowski Joseph V 3 Δ5-2444
526 Miller Elwood O 6 Δ5-3194
528 Macombs Sarah A Mrs 1 Δ2-0120
530 Goldenburg Geo Inc whse
538 Daub Geo W 3
540 Musselman Wm S elec contr Δ2-8070
E Marshall crosses
Blackberry al ends
605 Horning Lambert 2
634 Valincius John J 6 Δ2-3399
E Chestnut crosses
710 Fitzgerald Walter L ◎ 2 Δ5-0588
711 Bolton Neva K Mrs ◎ 2 Δ2-7277
713 Boone Geo H ◎ 2 Δ5-5565
715 Harris Robt V ◎ 3 Δ5-9856
725 Vacant
E Oak crosses

11
CHURCH (King Manor) from Crooked lane north to bey Walnut lane
200 McCurdy Ronald ◎ 4 Δ2-4158
201 Gambone Jos ◎ 5 Δ2-6581
202 Stadtler Chas J ◎ 3 Δ2-9954
Palmer Kenneth C 2 Δ5-9453
204 Buler Mae ◎ 4 Δ2-1541
208 Siven Andrew P ◎ 2 Δ2-7041
Walnut crosses
212 Swanson Allen G ◎ 10 Δ2-2826
214 Hamel Henry A ◎ 5 Δ2-2183

11
***CHURCH ROAD (King of Prussia)** (U M Twp) fr Montgomery av north to Henderson rd
289 Strouse Kath M Mrs ◎ 7 Δ5-8613
000 Minoske John 2 Δ2-7789
Forth Wm L 3 Δ2-7967
101 Kerr Sarah ◎ 3 Δ2-7711
4 Granger Lewis S ◎ 5 Δ2-7973
000 Wier John D ◎ 6 Δ5-0836
000 Sanna Susie Mrs Δ2-5091
000 Burke Ernest A ◎ 4 Δ9-0241
000 MacKay Howard ◎ 2 Δ2-7784
000 Hildebrandt Wm ◎ 2 Δ2-7563
000 Brewer E Thos ◎ 6 Δ2-7749
000 Holland Raymond 3 Δ2-7981
000 Murray Wm T ◎ 6 Δ5-0453
000 Scott Benj F ◎ 3 Δ2-7992
000 DiNenno Alf ◎ 6 Δ2-2385
000 Brearey Harry L ◎ 3
000 Buehler John A jr ◎ 5 Δ5-1092
000 Fogarty John M ◎ 4 Δ5-2828
000 Rio Dominic T ◎ 5 Δ2-1943
000 Schultz Francis E ◎ 3 Δ2-8118
000 Cox Milton E ◎ 5 Δ5-8646
000 Peters John C ◎ 3
000 Wolf Horace L ◎ 1 Δ2-9739
000 Eckman Raymond C ◎ 3 Δ2-7941
000 Freas Walter V 7 Δ2-2359
000 Watkins Todd A ◎ 4 Δ2-6965
000 Martin David C 5 Δ9-0316
000 McFadden John J ◎ 3 Δ2-8595
000 Ramey Leroy ◎ 2 Δ5-0690
000 Hritz Stephen S ◎ 2
000 Burke Louis J ◎ 2 Δ2-2556
000 Johnson E Leroy 5 Δ2-8515
000 Wood John R ◎ 4 Δ2-6397
000 Cunningham Edw T ◎ 5 Δ5-5382
000 Collins Clifford T ◎ 2
000 Evelyn Luther S ◎ 5 Δ5-6039
000 Kruger Wm W ◎ 4 Δ2-7742
000 Burke Woodrow W ◎ 5 Δ2-7761
000 Sutton Pearl ◎ 6 Δ5-6180
000 Evelyn J Lewis 4 Δ2-7752
000 Wynn Wm H 6 Δ2-7718
000 Taylor Saml T ◎ 4 Δ2-7770

11
CHURCH ROAD (U M Twp) from Flint Hill rd west to Crooked lane
0 Williams Welding Service ◎ Δ5-8362
Williams James C ◎ 6 Δ5-8362
0 Dillsworth Harry 2
0 Vacant
0 Isalow Louisa 2 Δ2-9973
0 Mabry Dona F 7 Δ2-2565
0 Petrecz John Chas jr Δ5-7798
0 Mears-Kane-Ofeldt Inc boiler mfrs Δ2-2300
0 Minoske John 4 Δ2-7789
0 Osinski Frank ◎ 1 Δ2-5809
Connolly John E 3 Δ9-1245
0 Schurbas Maghbelina Mrs 1
0 Heidingsfelder Wm ◎ 2 Δ2-9623
0 Erb Harry C Inc genl contrs Δ5-3554
0 Petrolina Sero A ◎ 3 Δ5-9616
0 Aircraft Products Company mfrs Δ5-1000
0 White Jos ◎ 5 Δ5-9623
0 Kulpa John L ◎ 5 Δ5-9621
0 Young Testing Machine Company Δ2-8889
0 Ace Battery Company Inc Δ2-8866
0 Kolpak Walter J ◎ 5 Δ9-1239
258-262-I Continued Following
0 Mancini Foods Inc canners Δ2-3683
0 Pachella Anthony Δ2-9733
0 Upper Merion Garage Δ2-9999
0 Hallmer Kath M ◎ 4 Δ2-8587
0 Colonial Vault Company
0 Richard Clayton jr Δ5-9601
0 Casselberry Howard R ◎ 5 Δ2-2312
0 Leonard James P jr ◎ 2

4A
CHURCH ROAD E (E Ply Valley) from Germantown Pike north to Skip rd
1 Vacant
2 Tate Geo J ◎ 2 Δ2-8897
3 Biermaas John B ◎ 2
4 Casey Joseph E ◎ 4 Δ9-1684
5 Patton Chas P ◎ 3 Δ5-2079

METALCRAFT SALES CO., Inc.
Exclusive Fabricators of JASCO ALUMINUM
COMBINATION STORM WINDOWS — SCREENS and DOORS
VENETIAN BLINDS — ALUMINUM AWNINGS — IRON RAILINGS
1443 W. MAIN ST. **Telephone BR oadway 2-7813**

NORRISTOWN MEMORIAL WORKS
"Largest Producers of Monuments In This Area"
Tel. BR oadway 5-3306
South Montgomery Ave.

CLAYTON L. **BROWN** REAL ESTATE APPRAISALS
43 E. MAIN STREET Telephone BRoadway 2-3400

CHURCH RD E (E Ply Valley)—Con
6 Wallace John A ◎ 5 Δ2-7979
7 Culium Georgia A ◎ 2 Δ2-5581
8 Hamilton Jos D ◎ 4 Δ9-1695
9 Hulsizer James M ◎ 3
10 Quinley Wm E ◎ 5 Δ5-9226
11 Judge John F ◎ 4 Δ2-5664
12 O'Donnell James J ◎ 3 Δ2-5357
13 White Raymond V ◎ 2 Δ5-3417
14 Hoffman Ammon S ◎ 4 Δ2-5130
15 Collins Loren L ◎ 3 Δ5-5482
16 Downs —— 1
17 Carp Henry G ◎ 2 Δ9-1845
18 Crowell Geo J ◎ 4 Δ2-0813
19 Luken Stratton M ◎ 2 Δ5-6046
20 Siever Allan K ◎ 5 Δ5-9747
21 Supplee Horace L 3d ◎ 2 Δ2-1003
22 Radliff Meredith H ◎ 4
24 Snow Malcolm H ◎ 2 Δ2-8811
25 Douglass Saml K ◎ 3 Δ5-4848
Martin Chas R ◎ 3 Δ2-3418
26 Day John jr ◎ 3
27 Waldron John R ◎ 4
28 Rockwell Lawrence A ◎ 3 Δ5-1920
29 Hedges Albert G ◎ 3 Δ5-9866
30 Salmons Albert E ◎ 4
31 Ennis Robt B ◎ 5 Δ9-1981
32 Paolucci Philip J ◎ 2 Δ5-5193
33 Schoppe Robt L 2 Δ9-1772
34 Townsend Wesley N ◎ 2 Δ5-7932
35 Curry Robt V jr ◎ 4 Δ2-6197
36 Anderson John P ◎ 3 Δ2-8867
37 Kyle Geo M ◎ 4 Δ5-4918
38 Koehler Pearl Mrs ◎ 3 Δ2-1413
39 Ennis Francis X ◎ 3 Δ5-6316
40 McCallister Jas P ◎ 3 Δ9-1691
41 Millon John J 4 Δ9-1690
42 Schaffer Elwood G ◎ 5 Δ2-5126
43 Nicholson ——
45 Burns Vincent J 3 Δ9-0887
47 Hoelzle Ralph P ◎ 3 Δ9-1759

11
CINNAMON HILL ROAD (K of P) (U M Twp) from Henderson rd west to Hawthorn rd
1 Sample Home
2 McAllister Wm S ◎ 2 Δ9-0884
4 Blackmore Saml S ◎ 3 Δ5-6832
6 Miller Robt L ◎ 4 Δ5-1023
7 Rankin Wm P ◎ 5 Δ5-7623
8 Kline Norman A ◎ 6 Δ8-5525
9 Bohl Albert E ◎ 4 Δ5-6382
10 Warrick Duane E ◎ 4 Δ9-1267
14 Disston Hamilton S ◎ 3 Δ5-7296
15 Smith Stephen F ◎ 5 Δ5-8677
16 Kuhn Raymond P ◎ 2 Δ5-9755
18 Westley Winfield S ◎ 2 Δ5-8482
20 Kirsch Jos P ◎ 2 Δ9-1343
22 McCarthy James V ◎ 7 Δ5-5907
23 Wright Robt B ◎ 2 Δ5-1918
24 Brill Whitney C ◎ 2 Δ2-2287
25 Rainville Jos A ◎ 5 Δ5-9635
26 Lewis Edwin D ◎ 4 Δ5-1685
27 Bowers Horace F ◎ 4 Δ5-6340
28 Thorwarth Wm T ◎ 5 Δ2-5783
29 Probst Geo J ◎ 5 Δ2-1047

9
CLEARVIEW AVENUE (J'ville) from dead end sw to 226 Liberty av
Republic ends
1929 Catania Albert S ◎ 4 Δ2-6151
1930 Farra Joseph F ◎ 2 Δ2-8996
1933 Termine Salvatore 3
1934 Shadle Jack W ◎ 4 Δ5-5262
1937 Marine Louis ◎ 3 Δ2-1381
1938 Hawlk Herbert E ◎ 4 Δ2-8783
1941 Borzelleca Edw S ◎ 4 Δ2-5005
1942 Holbrook A Crawford ◎ 4 Δ5-3171
1945 Branca Dominic ◎ 2 Δ5-6887
1946 Tuckey Geo R ◎ 3 Δ5-4739
1949 Vacant
1950 Armheimer Geo ◎ 2 Δ5-4745
1953 Harris Geo A ◎ 2
1954 McLean Fredk G 4 Δ2-4502
1957 Reynolds Lawrence M jr ◎ 2 Δ2-6289
1961 McCaughan James F jr ◎ 2 Δ5-9848
1965 Vacant
1969 Harner Ralph K jr ◎ 4 Δ5-3958
1972 Maginley John J ◎ 5 Δ2-7881
1976 Shvach John W ◎ 5 Δ2-3052
1978 Vacant
1981 Kaminski Joseph A ◎ 4 Δ5-1655
1985 Dillon Wm F ◎ 3 Δ2-6283
1986 Derfler Matthew G jr ◎ 3 Δ9-1989
1989 Filareta Al G ◎ 2 Δ9-1517
1990 Bossert Earl D ◎ 4 Δ5-3835
1993 Kirkpatrick Joseph A ◎ 5 Δ2-0948
1997 Logrip Michl J ◎ 5 Δ5-1236
2000 Casey James P ◎ 3 Δ9-1735
Penfield av crosses
2001 Spigelmyer Melvin E ◎ 6 Δ2-1745
2005 Massino Frank S ◎ 2 Δ5-0273
2008 Judge Geo C 2 Δ2-1743
2009 Bell John V ◎ 4 Δ2-3173
2012 Bondi Dominick C ◎ 4 Δ5-7315
2013 Claffey Thos P ◎ 3 Δ5-7179
2016 O'Hare Cath R Mrs ◎ 1
Lane Benj W ◎ 2 Δ9-1840
2017 Pettine Vincent P ◎ 3 Δ2-9287
2020 Rayer Ralph G ◎ 3 Δ9-1685
2021 Wismer David ◎ 3 Δ2-9442
2024 Kenealy Wm J 3 Δ2-2316
2028 Beatie Robt H jr ◎ 4 Δ5-2250
2029 Cooper Edwin E ◎ 4 Δ5-1015
2032 Wade Thom C ◎ 2 Δ2-9146
2033 Riley Joseph ◎ 3
2036 Long Jacob N ◎ 6 Δ2-0413
2037 Rockett Geo E ◎ 3 Δ5-2181
2040 Vacant
2041 Bergey O Wilmer ◎ 2 Δ2-7118
2044 Troutman Claude F ◎ 2 Δ5-5616
2045 Vanderslice Harry D ◎ 4 Δ5-9244
2049 Kusel Geo A ◎ 4 Δ2-5550
2053 DeAngelis Nicholas ◎ 4 Δ2-9187

4A
CLOVER LANE (Ply Valley) from Hilltop rd to Millcreek rd and from Valley rd to Pleasant rd
609 Kessler Herbert A ◎ 3 Δ5-2225
611 Lodato Horace A ◎ 3 Δ2-5409
612 Rowinski Joseph ◎ 3 Δ5-8853
613 Melick Franklin ◎ 2 Δ2-4582
614 Young Albert P ◎ 2 Δ5-1156
615 Fitzgerald Wm ◎ 3 Δ9-1975
616 Ewing Leonard H ◎ 2 Δ5-1765
617 Buchanon Metrwyn ◎ 4 Δ5-3025
700 Gomlomboski Arth R ◎ 5 Δ5-9822
701 Smith John E ◎ 5 Δ2-0504
702 Pass Elmer L ◎ 5 Δ2-3735
703 Balluff Richd G ◎ 4 Δ5-7260
704 Fabiani Anthony 5
705 Ford Geo H ◎ 2 Δ5-4479
706 Stoner Harold E ◎ 4 Δ2-0274
707 Wilson Wm C ◎ 3 Δ5-8879
708 Masser Donald H ◎ 2 Δ2-6943
709 Pogano Wm ◎ 3 Δ5-3404
710 Reagor Wm L ◎ 3 Δ5-1062
711 Seidel Paul L ◎ 4 Δ5-7008
712 Cunningham Frank W ◎ 4 Δ2-3120
713 Kenyon John C ◎ 4 Δ2-0571
714 Jones Wm G ◎ 5 Δ5-8004
715 McCarthy John F ◎ 4 Δ2-3526
716 Powell Walter H ◎ 5 Δ2-5723
717 McGough Francis X ◎ 5 Δ5-2846
718 Temme Elaine Mrs ◎ 4 Δ5-5260
719 Schnell Chas S ◎ 3 Δ5-8603
720 Costa Joseph F ◎ 3 Δ2-6360
721 Keyburn Wm R jr ◎ 5 Δ2-4568
722 Hunton Arth H jr ◎ 2 Δ5-6669
723 Cascaden G Thos ◎ 4 Δ2-1769
724 Chambers Jas R ◎ 3 Δ5-9564
725 Begley Danl J jr ◎ 4 Δ5-5691
726 Castognozzi Francis J ◎ 4 Δ5-9041
728 Tierney John F ◎ 5
730 Hartman John ◎ 6
731 Schweighuser John J ◎ 5 Δ5-0407
732 Weiss Roy R ◎ 2 Δ5-6871
733 Lombardo Paul ◎ 3 Δ5-0206
734 Waldron Warren G ◎ 3 Δ5-8479
735 Norton Warren K ◎ 3 Δ2-3250
736 Frankenfield Wm T jr ◎ 2 Δ2-4083
737 Capparell James V ◎ 4 Δ2-0985
738 McCarrick John F ◎ 4 Δ5-5062
739 Marriott Joseph W ◎ 4 Δ5-5475
740 Fitton John J ◎ 3 Δ5-8234
741 McNamara John R ◎ 5 Δ2-9126
743 Neiman Geo F ◎ 2 Δ2-8564
801 Stotler Homer C ◎ 5 Δ5-6684
803 Fisher John W ◎ 4 Δ5-1844

FREED BROS. MOTOR CO., Inc.
Your Friendly DeSOTO-PLYMOUTH *Dealer*
RIDGE PIKE Telephone TA 8-4100 CONSHOHOCKEN, PA.

805 Taylor Albert 5 Δ5-2034
807 Archibald John ◎ 4 Δ5-3245
809 Flowers Raymond P ◎ 4 Δ5-3407
810 Neelon Thos J ◎ 3 Δ5-2646
811 Flint Edw E ◎ 4 Δ5-3237
812 Bennet Stanley ◎ 4 Δ5-5216
813 Altemus Geo ◎ 3 Δ5-3253
814 Dolewa Jos W ◎ 6 Δ5-3448
815 Lukens Richd A ◎ 4 Δ5-3412
816 Lovett David 2 Δ5-5086
817 Ruf Otto K ◎ 4 Δ5-3276
818 Firth Wm L ◎ 2 Δ5-0627
819 Canning Wm A ◎ 4 Δ5-5073
820 Bodele Robt A 4 Δ9-0392
821 Flore Danl J ◎ 5 Δ2-5989
822 Vacant
823 Sgrignioli Mario 4 Δ9-0391
824 Milnazik Robt S ◎ 3 Δ2-0880
825 Dooley Jas E ◎ 3 Δ2-9212
826 Binns Walter J ◎ 4 Δ2-1534

11
COATES (B'port) fr 602 E 4th southwest to a dead end bey Union av
142 Bukosky Michl J ◎ 5 Δ5-6884
144 Mieczkowski Bertha P Mrs ◎ 1 Δ2-8846
146 Cushman Catherine Mrs 4
Mary begins
200 Pickowick Thos J ◎ 5 Δ2-3023
204 Pickowick Julia A Mrs ◎ 4 Δ2-8332
210 Rotary Geo ◎ 6 Δ2-8749
212 Coscia Anthony C ◎ 5 Δ2-3218
216 Collins Geo ◎ 4 Δ2-6331
218 Rotary Kasmer ◎ 3 Δ2-8311
222 Vacant
224 Wisniewski Edw C ◎ 4 Δ5-6331
230 Kowalski Theresa Mrs ◎ 2 Δ2-6623
232 Markoski Thos J ◎ 4 Δ5-6043
234 Kuroczko Michl A hdw Δ2-1130
236 Kuroczko Paul ◎ 3 Δ5-5755
East 4th crosses
Fraley B'port ends
302 Kidd Norman 3 Δ2-5496
304 Sokalski Nellie Mrs ◎ 5 Δ5-4998
306 Mocarski Alex R ◎ 5
317 Fitzgerald Edw J ◎ 3 Δ2-6043
319 Vacant
320 Knasiak Stanley ◎ 4 Δ2-7053
322 Pisarek Josephine Mrs ◎ 2
323 Iacovetti Jos ◎ 4 Δ5-6065
324 Kurcik Geo R 5
326 Popowicz John ◎ 2 Δ5-8311
330 Yacovelli Antonio ◎ 4 Δ5-2782
334 Dever Jas A ◎ 6 Δ5-8846
336 Kulpa Lawrence J ◎ 6 Δ2-2782
338 Leszczynski Stanley J ◎ 4 Δ2-9197
338½ Carfagno Salvatore ◎ 8 Δ2-7993
340 Estock Michl W 3 Δ2-7721
341 Fiorillo Alex ◎ 7 Δ5-7662
342 Logan Carmella Mrs ◎ 5 Δ5-2030
344 Pastino Sullivan G trucking ◎ 7 Δ2-6449
rear Klingsberg Robt 2 Δ5-8228
345 Trendler John F ◎ 3 Δ5-5237
348 Roberto Michl A huckster 5 Δ2-2333
349 Kurcik John A ◎ 4 Δ5-7817
Vacant
350 Ronio Vito Mrs ◎ 3 Δ5-2092
352 Estock Geo ◎ 4 Δ2-7997
354 Heslin Thos C 7 Δ2-0870
355 Kurcik Anna T Mrs ◎ 4 Δ5-8332
356 Burry Ignatz ◎ 3 Δ5-0870
366 Vacant store
Rogalski Jos J 2
Hoistein crosses
400 Massino Maria Mrs ◎ 3 Δ5-8815
406 Capinski Peter T ◎ 6 Δ2-0512
410 Remar Jos A ◎ 6 Δ2-6166
414 D'Ambrosio Rose Mrs ◎ 6 Δ5-6623
420 Polly Andrew L ◎ 5 Δ5-0946
421 Our Mother of Sorrows RC Church
422 Sitarz Jos M ◎ 4 Δ2-1125
424 Keszczyk Jos ◎ 4 Δ2-8326
426 Prostack Andrew M ◎ 5
440 Kuhna Steph ◎ 8
rear Vacant
443 Hamaday Anna Mrs ◎ 2 Δ5-6166
445 Mulvey Jos A ◎ 6 Δ2-8568
447 Iacovino Gaetano ◎ 7 Δ5-1327
448 Vance John F ◎ 4 Δ2-7823
449 Kopan Anna Mrs ◎ 4 Δ2-4986
450 Suzanne Mary A Mrs ◎ 5 Δ2-8686
458 Worrall Herbert ◎ 4 Δ2-2417
460 Anasiewicz Henry M ◎ 3 Δ5-0512
466 O'Donnell Wm J 3 Δ5-8568
470 Marshall Edw J ◎ 4 Δ2-8815
rear Tony Louis 2
480 Mordas John ◎ 6 Δ2-2948
496 Zelinski Chas E ◎ 4 Δ5-7243
E Rambo ends
Union av ends
500 D'Ambrosia Matthew ◎ 4 Δ5-8326
510 Desimone Michl A ◎ 4 Δ5-7686
515 Venonsky Mary E Mrs ◎ 7 Δ2-7690
516 Desimone Carmen M ◎ 4 Δ5-5687
525 Padworny Chas C ◎ 4

11
COATES (Swedesburg) (UM Twp) from River rd south to E 4th
1 Myus Geo R ◎ 7 Δ2-5354
2 Kozlowski John ◎ 7
3 Katrina Wm ◎ 6 Δ2-4948
4 Domurad ——
5 Burbolis Mary — 1
7 Kurcs Jos 5
8 Barbish Pauline Mrs ◎ 3 Δ5-8020
9 Szemanyak Andrew 5
10 Camaski Anna ◎ 1
11 Baldyga Benj ◎ 3
12 Zadroga Mary Mrs ◎ 7 Δ2-7723
13 Pruskowski Teddy meats and gro Δ5-2032
Pruskowski Rose Mrs ◎ 1 Δ5-2032
14 Leskowicz Chas 5
15 Zadroga Jos ◎ 5
16 Narwodny Henry ◎ 5 Δ2-7128
17 Zagarski John ◎ 2
18 Kurpiel Julian ◎ 4
19 Malsz Benj ◎ 2
20 Capinski Alex ◎ 3
24 Colucci John ◎ 7 Δ2-8498

11
COLBERT (Swedesburg) fr Stewart east to Church rd
700 Knasiak Leo P ◎ 2
706 Kowal John ◎ 5 Δ2-4255
707 Cygal Frank ◎ 3 Δ9-1058
709 Vacant
710 Dybicz Walter A 3 Δ5-8637
712 Vacant
Center crosses
801 Ogryzek Thos ◎ 3 Δ2-6792
803 Rotary Anthony ◎ 2 Δ2-5217
806 Jakielaszek Jos ◎ 4
807 Pupek Benj ◎ 5 Δ9-0685
808 Dybicz Jos A ◎ 4 Δ5-0410

4A
***COLEMAN AVENUE (Black Horse)** from 376 School lane east to Belvoir rd
Manor av crosses
216 Testa Frank ◎ 3 Δ5-4299
Hillside av begins
213 Radatti Herbert V ◎ 8 Δ5-8240
214 Agostino Domenick ◎ 4 Δ5-6779
215 Corbo Carmen ◎ 7 Δ2-8486

10
COLES BOULEVARD (Coleston) from 322 W Johnson highway north to dead end beyond Montgomery av
1900 Hughes Chas C ◎ 2 Δ2-5279
1901 Coles Wm H ◎ 2 Δ2-3421
Conrad Adele 2 Δ5-4134
1902 Wilde Edith L ◎ 2 Δ2-5192
1904 Meschter G Wm 2 Δ9-0798
1906 Bauer Saml C ◎ 4 Δ2-6857
Francis av crosses
2000 Allen Addison J ◎ 5 Δ2-4536
2001 Paschall Albert A ◎ 6 Δ5-4588
2002 Bown John A mover ◎ 6 Δ5-9824
Hancock av crosses
2100 Barrett Chas V ◎ 3 Δ5-0380
2101 Lare Carl ◎ 4 Δ2-4464
2102 Love Mildred S Mrs ◎ 3 Δ2-1290
2103 Bennett Ellwood R ◎ 3 Δ5-7442
2104 Schnably C Von ◎ 2 Δ2-2872
2105 Templin Walter C ◎ 5 Δ5-4464
2106 Barrett E Earl ◎ 4 Δ2-0418
2107 Paige Wm E ◎ 3 Δ5-1593
2108 Dunnum Orney E ◎ 3 Δ2-4932
2109 Dancy Frieda K Mrs ◎ 1 Δ5-0746
2110 Shoemaker I Harold ◎ 2 Δ5-1290
2111 Burns Ella B Mrs ◎ 6 Δ2-7417
Hartranft av crosses
2200 Beardsley Eliz F Mrs ◎ 1 Δ5-4797
2202 Hewitt Wm Sherwood ◎ 3 Δ2-4136
2203 Heiligman Harold A ◎ 2 Δ2-4034
2204 Schiele Fredk B ◎ 4 Δ2-5098
2205 Luckock Chas F ◎ 4
Montgomery av crosses
2301 Gey Theo L ◎ 5 Δ5-3755
2304 Smith Clarence E ◎ 4 Δ2-8008
2305 Jervis Joseph jr ◎ 5 Δ5-2165
2306 Jones Walter E ◎ 3 Δ2-1900
2307 Vacant
2309 Newhard Geo E ◎ 2 Δ5-0154
2311 Harper Wm Barry ◎ 2 Δ2-2761
2313 Brant Frank ◎ 2 Δ2-2842
2315 Vacant
2319 Vacant
2321 Oberholtzer John W ◎ 2 Δ5-0123

9
COLONIAL AVENUE (J'ville) fr W Main st north to W Marshall st 1 east of Prospect
5 Feist Chas F ◎ 2 Δ5-7377
10 McCabe Wm J ◎ 3
23 Vacant
45 Scheid C Roger ◎ 2 Δ5-5721
46 Weikel Russell B ◎ 2 Δ2-3894
51 Wismer Ramon R ◎ 2 Δ2-1316
52 McCoy Ralph N jr ◎ 3 Δ2-0400
58 Sacks David N ◎ 2 Δ5-4853
59 Ewing Gordon H ◎ 2 Δ2-7456

WITHROW R. LAW
REALTOR
INSURANCE
TEL. BRoadway 2-1201
621 DeKALB ST. Norristown Pa.

"Where To Buy . . . See "Buyers' Guide" and Classified Business Section On Yellow Paper Immediately Following Alphabetical List of Names

ELGIN H. LENHARDT & SON
DISTRICT AGENTS
THE TRAVELERS INSURANCE CO.
52 E. PENN STREET Telephone BRoadway 5-3317

COLONIAL AV (J'ville)—Con
64 Clark Robt W ◎ 3 ☎2-8772
70 Leichel Paul A ◎ 4 ☎2-1894
71 Maier John ◎ 5 ☎5-3279
76 White Wade C ◎ 4 ☎2-1323
77 Fisher Russell J ◎ 2 ☎2-5810

10
COLONIAL CIRCLE (DeKalb Manor) circles from 3 to 7 Colonial dr
1 Felsenstein Saml ◎ 3 ☎5-5893
2 Rosenberger Ralph M ◎ 3 ☎2-1873
3 Deren John J ◎ 3
4 Nicholson John J ◎ 3 ☎9-0473
5 Marsilio Jos D ◎ 4 ☎2-1203
6 McAnany Jas P ◎ 3 ☎2-5364
7 Skeen Harold A ◎ 2 ☎2-6502

10
COLONIAL DRIVE (DeKalb Manor) from 2527 DeKalb Pike west to a dead end
2 Hainer Reba Mrs ◎ 4 ☎5-3767
3 Dillinger Karl E ◎ 3 ☎2-2620
Colonial Circle begins
4 Mathews Larry L ◎ 5 ☎2-5648
6 Manderachi Chas M ◎ 2 ☎5-7288
7 Endy Wm H jr ◎ 3 ☎5-9788
8 Thumm Wm J ◎ 2 ☎5-2798
9 Ayrer Wm L ◎ 4 ☎2-1187
10 Mayes Franklin J ◎ 3 ☎5-5148
12 Marshall John M ◎ 3 ☎5-5737
Valley View rd begins
101 Babee-Tenda Agency baby furn ◎ ☎2-7641
Silbert Gerald M ◎ 3 ☎2-7641
102 Greber Paul ◎ 3 ☎5-3988
103 Gambone Raymond ◎ 4 ☎2-8953
104 Roth Preston C ◎ 4 ☎2-7327
105 Heap Paul ◎ 3 ☎2-6369
106 Salamone Louis ◎ 4 ☎2-9572
107 Hertzog Chas P ◎ 4 ☎2-0617
108 Rabin Leonard L ◎ 3 ☎5-4925
109 Speece Eug E ◎ 4 ☎5-1247
110 Rhoads Norman W 2 ☎2-7440
111 Bechtel John W ◎ 2 ☎2-7582
112 Stepenaski Louis F ◎ 5 ☎2-6766
113 Whitely Wm J ◎ 3 ☎5-2203
114 Bargard Robt E ◎ 4 ☎5-8449
115 Cahill Vincent J ◎ 4 ☎2-3067
117 Quartucci Nicholas ◎ 3 ☎2-5749
119 Durante Geo B ◎ 5 ☎2-4253
121 Rhoads Paul ◎ 4 ☎5-5396
123 Timer John A ◎ 5 ☎2-5821
125 Eckman Walter R ◎ 3
127 DeNolfi Chas F ◎ 5 ☎5-4707

11
COLUMBUS (Swedesburg) fr Madison south to dead end
53 Garay Eliz ◎ 12 ☎5-6041
63 Hitchins Horace ☎2-9799
70 Saboe Mary Mrs
71 Gorski Vincent ◎ 4 ☎9-1095
72 Andrusiw Anna Mrs ☎5-2103
73 Davis Benj ◎ 6
428 Surderski John 5 ☎2-5677
432 Posobiec Martin ◎ 4 ☎2-6041
434 Smondroski John ◎ 6
445†No Information
447 Krizovinsky John ◎ 3 ☎2-5072
450 Krizovensky John J ☎5-3871
465 Roszko Henry 4
000 Cusek Michl ◎ 2 ☎5-7972

11
CONCORD CIRCLE (King of Prussia) (UM Twp) from Powderhorn rd circling back to Powderhorn rd
1 Young Ralph C jr ◎ 4 ☎2-4273
2 VanLeer Sidney S ◎ 4 ☎5-1019
3 Krier Edw E ◎ 4 ☎5-9043
5 Hartsell Jos C ◎ 2 ☎2-4390
6 Kern Matthew B ◎ 4 ☎5-3927
10 O'Rourke Francis J ◎ 4 ☎2-6469
13 Malion Raymond ◎ 3 ☎5-1954
15 Hayko Paul ◎ 4 ☎2-6646
16 Procopio Jos J ◎ 3 ☎2-6556
17 Hines Saml jr ◎ 5
18 Scully Thos J ◎ 5 ☎2-1082
20 DeNaro Dominick N ◎ 4 ☎2-9583
23 Eldon David A ◎ 4 ☎2-8047
24 McAllister John D ◎ 4 ☎2-6084
32 McAllister Danl B ◎ 6 ☎2-6282
37 Force Wm N jr ◎ 5 ☎2-7334
39 Carney Eleanor F Mrs ◎ 1 ☎5-8031
41 Coach Geo E ◎ 4 ☎5-2299
42 Marell Norman E ◎ 7 ☎2-4953
43 Ruch Mary 2 ☎5-4012

11
CONCORD PLACE (King of Prussia) (UM Twp) from Concord Circle circling back to Concord Circle
21 Bixby Richd H ◎ 4 ☎2-0912
25 Carney Geo W ◎ 2
27 Robins Jos J ◎ 4 ☎2-1084
29 Morrison Jos P ◎ 4 ☎2-6008
31 Faigenbaum Beatrice D Mrs ◎ 2 ☎2-2071
33 Gregory Jas A 2 ☎2-8005
35 Jacobson Philip ◎ 2 ☎2-2368

10
CONNOR AVENUE (E Norriton Township) from dead end east crosses Rahway av to dead end west
0 Livingston Belton ◎ 6 ☎2-7791
0 Fotheringham Jas R ◎ 2
0 Henderson Geo B ◎ 4 ☎5-1543
0 Vacant
0 Knight Edw ◎ 2 ☎5-2331
0 Hopkins Wm ◎ 8 ☎9-0846

4A
CONSHOHOCKEN ROAD (Black Horse) south from 1254 Ridge rd
100 Danella Danl ◎ 3 ☎5-9107
101 Evans-Roberts Inc limestone ☎2-7066
Commercial Concrete Co
Diamond av ends
155 Asphalt Paving & Supply Co ☎2-8650
1341 Salmone Anthony ◎ 4 ☎2-9107
1401 Holt Selena J Mrs ◎ 2 ☎5-9543
1425 Galanti Welding Shop ☎2-8412
Kelly's lane ends

9
CONSTITUTION AVENUE (J'ville) from 1958 Clearview av
2 Cornelison Billie B ◎ 2 ☎2-0551
6 Holmes James A ◎ 2 ☎5-4245
9 Hartzman Danl B ◎ 2 ☎2-3433
10 O'Neill Nellie Mrs ◎ 2 ☎2-2884
13 Tobins Wm H ◎ 4 ☎5-9896
14 Fraser Wm ◎ 5 ☎5-9738
17 Vacant
18 Caltart Dennis A ◎ 5
19 Finneran Edw A ◎ 5 ☎5-5960
21 Vacant
22 Pistilli Dominic P ◎ 4 ☎2-4271
25 Sievert Francis W ◎ 2 ☎2-3831
26 Price Wm ◎ 2 ☎2-7758
30 Anderson Danl C ◎ 2 ☎5-9229
34 Mulvey Wm M ◎ 3 ☎5-0849
38 Schneider John R ◎ 3 ☎5-0658

6
COOLIDGE BOULEVARD from 601 Markley west to Harding blvd
306 Elisio Amedeo A ◎ 4 ☎2-7484
316 Schlosser Geo W ◎ 4 ☎5-6066
000 Norristown School District ☎2-8604
Board of Education ☎2-8604
318 Robinson Wm S ◎ 2 ☎5-2521
320 Wilton Henry ◎ 2 ☎2-6066
322 Katz Emmanuel ◎ 4 ☎2-2546
Astor crosses
400 Colen Jas R ◎ 2 ☎5-0491
402 Schultz Hugh C ◎ 4 ☎5-4028
404 Berkes Phill A genl contr 4 ☎2-7465
406 Kuperstein Max ◎ 3 ☎5-0916
408 Davis J Brower ◎ 5 ☎5-4810
410 Nippes Earl K ◎ 4 ☎5-3727
000 Eisenhower Sr High sch ☎5-8550

7
CORSON from before W Airy north to W Oak 1 west of Markley
537 Quish Wm ◎ 6 ☎2-3749
Hemmig Leon 2
539 Franz Walter ◎ 3 ☎5-3749
541 Paladino Anthony ◎ 4 ☎2-6863
Knoehler Robt 3
543 Cassey Walter C ◎ 4 ☎5-1359
545 Hilton Sophie E ◎ 2 ☎2-5089
Haws alley crosses
W Marshall crosses
Blackberry alley crosses
616 Norristown Dress Co ☎2-4035
617 DeSolms Blanche J Mrs ◎ 1 ☎5-2920
619 Doran David ◎ 4 ☎5-6918
620 Tyson Shirt Co ☎2-7930
621 Hemmig Danl E ◎ 6 ☎5-0638
623 Miscarello Alf 1
625 Chell Roger W 7
627 Lattanze Alfonso J ◎ 3 ☎5-7512
629 Undercuffler Geo E ◎ 5 ☎5-5386
631 Dillon Jos A ◎ 6 ☎5-8038
633 Willauer Russell E 4 ☎2-5903
635 Yeakel Mabel K Mrs 3 ☎5-9497
637 Swartley Wesley K ◎ 2 ☎5-1235
639 Collins Geo 3
Bell Ida E Mrs ◎ 1 ☎5-7685
641 Grimley Gideon ◎ 5 ☎9-1488
643 Giustozzi Peter ◎ 6 ☎5-1358
645 Walker Harry ◎ 4 ☎5-7096
646 Buono Aug ◎ 3 ☎2-0255
647 Bartalomeo Philip ◎ 6 ☎2-7855
648 Wagner Eliz M Mrs ◎ 2 ☎5-5048
649 Scarafone Danl ◎ 5 ☎2-6492
650 Kaye John 4
Yavorosky Eva Mrs 4
651 Mellor Ira 3 ☎5-1391
652 Levering John F ◎ 5
653 Pollarine Dominick T ◎ 2 ☎5-4195
654 Evanik Joseph G ◎ 4

The Times Herald
"An American Newspaper Since 1799"
410 MARKLEY ST. Phone BRoadway 2-2500 NORRISTOWN

655 Grohasky Benj S ◎ 4 ☎5-8238
656 Miers Wm N ◎ 5 ☎5-9524
657 DiNicola Luigi ◎ 3 ☎2-7859
658 Freese Vernon C ◎ 3 ☎2-8838
659 Clemente Pasquale ◎ 2 ☎2-4195
Walton Thos F 4 ☎2-6484
660 Hullinger Wm J 5 ☎5-2633
661 Livergood Wm D ◎ 6 ☎5-5735
662 Lattimore Blanche M ◎ 2 ☎2-2380
664 Paradise David C ◎ 4 ☎2-4334
665 Hallman Willard 3
667 Hallman Ella Mrs ◎ 5 ☎2-6691

10
COTTAGE LANE (Penn Sq Village) fr 217 Woodlawn rd to Brookside rd
3001 Beaudry Laurent A ◎ 2 ☎5-9737
3002 Monteira Rafael 1 ☎2-8753
3003 Burns Francis T ◎ 2 ☎2-3129
3004 Ferry Edw J ◎ 3 ☎2-7244
3005 Burns John L ◎ 3 ☎5-9870
3006 Roum Harry ◎ 2 ☎2-4830
3007 Scherback Wm J ◎ 2 ☎2-8017
3008 Hubner David A ◎ 4 ☎9-1963
3009 Coover Richard T ◎ 4 ☎2-2994
3010 Meyer S Wayland ◎ 4 ☎2-2585
3011 Mitchell Albert G jr ◎ 4 ☎2-7363
3012 Davison Douglas G ◎ 3 ☎2-8100
3013 Temme Girvin R ◎ 4 ☎5-7246
3014 Kuser Edward L ◎ 4 ☎2-8509
3015 Drochek Steve 3
3016 Veit Fredk L ◎ 4 ☎5-7699
3017 Rogers Gordon E ◎ 3
3018 Lewis Edw jr ◎ 4 ☎2-1465
3019 Gregory Jay L ◎ 3 ☎5-4495
3021 Moyer Ralph W ◎ 3 ☎2-5101
3023 Anderson Kenneth C ◎ 3 ☎5-8757

11
COUNTRY LANE (King of Prussia) (U M Twp) from Hillview rd south to Bradywine Village
4 Hitchner Joseph N ◎ 2 ☎5-0593
5 Jillson Donald H ◎ 4 ☎5-7119
8 Beebe Lawrence W ◎ 4 ☎2-0570
9 Newstein Henry ◎ 4 ☎9-1572
10 MacAvoy Charles G jr ◎ 4 ☎2-2007
11 Rutherford John B ◎ 4 ☎5-2260
12 DiGiacomo Rudolph 3 ☎2-1499
13 Forman Frank S 5 ☎2-6934
14 D'Alessandro Edward J ◎ 3 ☎2-6542
15 Nelson Robt E ◎ 4 ☎2-1264
16 McCarthy Wm A ◎ 5 ☎5-9598
18 Weierbach Robert G ◎ 5 ☎5-7553

3
COWDEN ALLEY from 310 Jefferson east to Sandy

11
***CRAWFORD DRIVE (J'ville)** fr opposite 2109 Weber south and west to Galbraith av 1 west Burnside
59 Boell Joseph L ◎ 5 ☎5-9466
58 David Chas C jr ◎ 5 ☎5-7303
57 Frey Walter C ◎ 4 ☎2-4447
56 Cameron Thomas J ◎ 7 ☎5-1703
55 Staffano Nicholas jr ◎ 3 ☎5-8792
54 Kincade Wm W ◎ 7 ☎2-3640
53 Hiltner Saml ◎ 2 ☎9-1434
52 Benninghove Norman H jr ◎ 4 ☎2-4080
2115 Meng George J ◎ 3 ☎9-1372
50 Fillman Raymond ◎ 3 ☎2-7228
2117 Spohn James E ◎ 4 ☎2-1145
2112 Shadel J Michael ◎ 3 ☎2-4263
2119 Ivester Charles V ◎ 5 ☎5-5964
2114 Keyser Harold R ◎ 4 ☎5-7690
2121 Collins Joseph R ◎ 4 ☎5-5861
2116 Reynolds Wm G ◎ 3 ☎2-7043
2123 Nolan Joseph F ◎ 3
2118 Smithgall Harry M jr ◎ 2 ☎9-1428
2125 Barnett Wm C ◎ 5 ☎5-4099
2120 Norris Paul G ◎ 4 ☎5-0418
2122 Matchner Joseph C ◎ 3 ☎2-8887
2124 Baranowski Joseph ◎ 3 ☎2-0991
2126 Bednar George J ◎ 4 ☎5-4217
2128 Strizziere Felix J ◎ 3 ☎5-4406

11
***CROCKETT ROAD (King of Prussia)** from Valley rd north to Swedesford rd
00 Bennett Paul W ◎ 2 ☎2-0106
16 Vanderhoof William F ◎ 2 ☎5-3206
00 Forrest Joseph H ◎ 4 ☎2-0119
18 Pinchock George C ◎ 4 ☎9-0692
00 Hayes Gerald ◎ 5 ☎2-0136
19 Hall John T ◎ 2 ☎5-7822
00 Kook Walter T ◎ 3 ☎2-6299
20 Marim T Edw ◎ 3 ☎5-5537
6 Cummins Arthur R ◎ 5 ☎2-1924
21 Reiff Saml H ◎ 3 ☎2-4352
7 Frey John W ◎ 3 ☎2-4325
8 Bearoff Frank C ◎ 3 ☎5-6369
9 Williams Carey P 2 ☎5-6299
10 Bickhart Ellwood ◎ 3 ☎5-4878
13 Eheman Milton A ◎ 2 ☎5-4104
14 Hunsicker James E ◎ 2 ☎5-4103

11
CROOKED LANE (B'port) from Bush west to 1051 Ford
1 Ellam Eva M Mrs ◎ 3 ☎5-4180
3 Nippes Clarence R ◎ 2 ☎5-4554
Crist Richard C 3 ☎5-5554
21 Santillo Dominic ◎ 4 ☎2-7701
DeKalb Pike (B'port) crosses
22 Vargo Andrew J ☎2-1224
Shaw Thos J 2 ☎2-6654
Delvan Cath ☎5-1466
Vargo Andrew 2 ☎2-1224
24 Royal's Luncheonette ☎5-8908
Behmke Harry E 2 ☎5-4265
Royal Lawrence K 2 ☎5-6624
26 King Manor Self Service Store ☎2-2461
Royle Violet A Mrs nurse 2 ☎2-9443
Freed Wm J ◎ 3

11
CROOKED LANE (Hughes Park) (U M Twp) south from White av to Foulkrod rd to Lawndale av S
0 Burdette Acetylene Co ☎2-7895
Cielecki Edward M ◎ 4 ☎5-1088
0 Klinefelter Joseph A ◎ 5 ☎2-4236
0 Wellard L Chas ◎ 3
0 Yarosh John M ◎ 4 ☎5-9619
0 Repper R ◎ 4 ☎5-8816
0 Perkins Esso Station & Luncheonette ☎2-8290
0 Janoski Stephen ◎ 6 ☎5-8337
0 Scheetz Harry W auto body repr ◎ 4 ☎5-4150
0 Kreno Michl 3
0 Moore John D ◎ 2 ☎5-7815
0 Stanley Walton D ◎ 3 ☎2-9240
0 Petrolino D Joseph ◎ 3 ☎5-5484

11
***CROOKED LANE (King Manor)** from David rd east to Gulph rd
108 Young Robt A ◎ 4
103 Pennock Caleb M ◎ 3 ☎5-4559
ss Kenney David W ◎ 2 ☎5-4114
ss Cassel Isaac F ◎ 2 ☎5-3393
000 Horrocks Wilfred K ◎ 4 ☎5-2399
ns Roberto Nicholas ◎ 4 ☎5-3774
ss Armstrong Claude B ◎ 2 ☎5-9413
ns Starr Mae Mrs ◎ 3 ☎5-2153
ss Markland Leander R ◎ 2 ☎2-9466
ss Giangiulio Leonard 2
ss Kutz Earl R ◎ 2 ☎2-4467
54 Erwin Daniel B ◎ 3 ☎2-1106
147 O'Hara Marie Mrs ◎ 2 ☎2-0480
128 Erwin Richard H ◎ 5 ☎2-3233
ns Casselberry Mary A Mrs ◎ 3 ☎2-5146
134 Heavner Melvin K ◎ 2 ☎5-3719
135 Richard Howard F ◎ 6 ☎5-4107
000 Whitby Charles E ◎ 3 ☎2-4107
116 Bono Joseph A ◎ 5 ☎2-0382
ns Thomas John J ◎ 4 ☎5-4106
ss Bowman Philip A ◎ 2 ☎2-8611
ss Snyder Floyd H ◎ 6 ☎2-5866
ns Murphy Leo D ◎ 5 ☎2-5010
ss Royle Edw H ◎ 2 ☎5-3535
ss Bussell Lester T 3 ☎5-7206
ns Overholser Reed C ◎ 3 ☎2-7018
ns Murray Raymond M ◎ 2 ☎5-2724
ns Cummings Wm L 2 ☎2-4106
120 Schlotterer Geo M ◎ 2 ☎5-4158
143 Davis Wm E ◎ 3 ☎5-1106
000 Jones Francis L ◎ 2 ☎5-4160
000 Jones Jos C 2 ☎5-4160
ns Valyo Michl J ◎ 5 ☎2-8613
173 Brittain Edith M Mrs ◎ 2 ☎5-4132
200 Orner Jos H ◎ 2 ☎5-1947
32 Slavin Wm H ◎ 3 ☎5-4908
ns Falconiero Ralph V ◎ 4 ☎2-5992
204 Adams Elmer ◎ 4 ☎5-7265
208 Jones Geo G jr ◎ 4 ☎2-3516
000 Romano Anthony ◎ 4 ☎5-8377
ns Kelley Wm T ◎ 6 ☎2-1947
ss Harbaugh John A jr ◎ 2 ☎5-6517
ns Brennen Francis J ◎ 5 ☎5-2491

11
CROOKED LANE (King Manor) (U M Twp) from White av north to Church rd
0 Keil Henry A ◎ 4 ☎2-9617
0 Keil Wm W ◎ 3 ☎5-9617
0 Janoski Joseph W ◎ 2 ☎2-9621
0 O'Connor Daniel J ◎ 4 ☎5-1448
0 Dahms Richard K ◎ 2 ☎2-2185
0 Gondek Joseph S ◎ 9 ☎2-7805
0 Dureka Joseph J ◎ 4 ☎2-6138
0 Walker Melvin R ◎ 3 ☎2-7685
0 Hamilton David 4 ☎2-6708
0 Richards Quonset Store gro ☎5-9939
Richards Clayton ◎ 2 ☎5-9939
0 Lee Arth Nurseries ◎ ☎5-4989
0 Welding Engineers Inc ☎2-6900

Since 1924
ROBERT SNYDER
JEWELER of Distinction
DIAMONDS
WATCHES
SILVER
CHINA
LUGGAGE
Tel. BR 5-2961
12 E. MAIN STREET

YERGER & FENIMORE
NATIONAL ASSOCIATION OF REAL ESTATE BOARDS
REALTORS
Real Estate
Insurance
2239 DeKALB ST.
Norristown
TEL. BR 2-5400

Arthur H. Bailey *J. Paul Bailey*
Bailey Funeral Chapel
Office Phone BR 2-0414 — Residence Phone BR 5-7959
815-17 W. MARSHALL STREET NORRISTOWN, PENNA.

CROSSFIELD ROAD E (King of Prussia) (U M Twp) from Prince Frederick east to a dead end 11
2 Vacant
3 Tamke Geo R F ◎ 3 Δ9-1699
4 Dykty George A ◎ 2 Δ9-0861
5 Ramondo Chas G ◎ 3 Δ2-9926
6 Henzel Franklin M ◎ 2 Δ5-5423
7 Klein Robt H ◎ 4 Δ5-6448
9 Hassinger Robert J ◎ 4 Δ2-7042
11 Knighton Wm F ◎ 4 Δ9-1696

CROSSFIELD ROAD W (King of Prussia) (U M Twp) fr Prince Frederick west to Maiden lane 11
2 Kunda Theo E ◎ 4
4 Wagner Geo S ◎ 4 Δ5-2093
5 Neville Joseph J ◎ 3 Δ9-1697
6 Sutchon Jos T ◎ 5 Δ2-9905
8 Mariano Frank J ◎ 2 Δ2-1059
10 White Saml J ◎ 4 Δ9-0347
12 Hoge Wayne E ◎ 4 Δ5-6693

CROTON ROAD WEST (U M Twp) fr Montgomery av to Fletcher rd 11
0 Noblitt Lewis A jr ◎ 2 Δ2-3718
0 Kosty John H ◎ 4 Δ5-0889
0 Biddy Edw C 10 ΔWayne 1188
0 Gantz Tree Service ΔWayne 0524
Gantz Wilbur B ◎ 4 ΔWayne 0524
0 Vacant
0 Gillen Francis J ◎ 3 ΔWayne 0608-J
0 Pappas George J ◎ 5 ΔWayne 4056
0 Bauers Frank W jr ◎ 4 ΔWayne 3694-J
0 Mulroy Jos J ◎ 5 ΔWayne 3977
0 Hartman Robert G ◎ 4 ΔWayne 4185-J
0 Bradley James K ◎ 4 ΔWayne 1869-J
0 Thornton Charles H ◎ 2 ΔWayne 2294-W
0 Ridings Robert C ◎ 4 ΔWayne 3449-J
0 Klauder Lawrence J L ◎ 2 ΔWayne 2275
0 McAuliffe Robert H ◎ 4 ΔWayne 1323
0 Boles Scudder D ◎ 8 ΔWayne 1909
0 Fiorvanti Frank T ◎ 4 ΔWayne 2971
0 Postpichal Otto I ◎ 2 ΔWayne 6059-J
0 Mullan Bernard A ◎ 6 ΔWayne 4615-J
0 Bloom D Stanley 2 ΔWayne 2231-J
0 Greiner Wm F ◎ 4 ΔWayne 2620
0 Bloom Stanley 2
0 Bohlen Frank 3
0 Bassinger Chas B ◎ 4

CURREN TERRACE from East Fornance at Boro Line to Country Club (A section) 11

DAVID LANE (J'ville) fr 1630 Sheridan lane south to Williams way 9
106 Vacant
115 Custer J Ralph ◎ 2 Δ5-8758

DAVID ROAD (King Manor) from 22 Crooked la (B'port) southeast to Charles 11
9 Bartholdi James ◎ 2 Δ2-7278
101 Barr Raymond D ◎ 2
Herring John P 3 Δ2-0695
147 Conte Charles C ◎ 4 Δ5-1675
000 Vacant

DE KALB from Schuylkill River north to Boro Line 2
10 Corson G & W H whse
Hoffman Warehouse storage Δ5-5387
Modern Dunnage Co Inc
Pennland Foods Inc whol gro Δ5-7803
Reed's Jacob Sons military uniform mfrs Δ9-1313
Sun Clothes Inc mfrs men's shorts Δ2-1396
Welding Engineers Inc whse
11 Stan's Sunoco Service Station Δ5-8911
Norris Parking Center
30 Bucha's Esso Service service sta Δ5-8114
32 Southern Biscuit Co wholesale Δ2-2400
E Washington begins
101 Reading Co pass sta Δ2-0694
Auto Parks Inc
Muscatello Frank shoe shiner
Railway Express Agency Inc Δ5-0513
112 Pennsylvania R R Co Δ5-0117
113 Pennsylvania R R Co pass sta Δ5-0102
Norristown Yellow Cab Inc stand only Δ5-0790
E Lafayette crosses
200 Tufillaro D & Son real estate Δ5-0342
Belmont Water Co Δ5-0342
Tufillaro Donald B notary Δ5-0342
Frost Construction Co bldg contrs Δ9-1925
Lare Allen H 4
Sperry Geo E 2
201 Schettone's Grocery Δ2-1811
Schettone Wm 3 Δ2-4795
202 Vacant store
Basile Loretta Mrs 2 Δ2-4859
203 Levin V Herbert chiropodist Δ2-3211
Myers Pearl M Mrs 2 Δ5-2908
204 Batdorf Frank Home Decorator floor coverings Δ2-7825
205 Blue Ribbon Bar Δ5-8936
Quirk Mildred 2
Thoraldson Richard ◎ 2
206 Parker Chas E optom Δ5-3352
Hartenstine Printing House Δ2-1823
207 Vacant store
Foley Jos F 4 Δ2-2947
208 Philadelphia Electric Co Δ2-2121
209 Norristown Pet Shop Δ5-8970
Taglioli Edgar F 2 Δ2-9142
Fair John C 2 Δ5-7498
211 Grady & Hurst record shop Δ2-3601
Snyder Helen Mrs 5 Δ9-0696
213 Norristown Electric Supply Co Δ5-7211
Norristown Finance Corp loans Δ5-8720
Martino Charles F real est Δ2-2260
Walt Leon ins Δ2-2260
International Brotherhood of Electrical Workers, Local Union No 380 Δ5-6906
217 Robert Hat Stylist Δ5-7941
219 Armitage Cafe restr Δ5-9976
221 Armitage Hotel Δ5-9976
225 Cartun Albert dentist 1 Δ5-7921
Radio Taxi
Cartun Albert 1 Δ5-7981
E Main crosses
308 Modern Method Shoe Repairing
309 Star's Restaurant & Caterer Δ5-8124
310 Berkman Herbert dentist Δ5-0543
B & C Barber Shop
Cerone Alf P optom Δ5-0543
Fischhoff Emanuel dentist Δ5-0543
311 Quality Shoe Store Δ5-2702
312 Limeburner J E Co opticians Δ5-4313
313 Sames Thos Est stationers Δ5-1534
314 Heaton Florence C Mrs 3 Δ5-5992
315 Palmer Kenneth E optician Δ2-4473
316 Western Union Tel Co Δ2-2497
Wheeler John T 2 Δ5-0694
MacDonald Robert E 3 Δ2-7793
317 Perfection Bakery Δ2-0685
318 Santangelo Alphonso lawyer Δ5-4332
Jaffe's clo Δ2-6242
Uarco Business Forms Δ5-2873
319 Joshua Realty Co Δ5-9282
Aldan Construction Co bldg contrs Δ5-2202
Lafayette Construction Co bldg contrs Δ5-2202
Marshall Homes Co bldg contrs Δ5-2202
Suburban Construction Co Δ5-2202
320 Shannon's Art Ware Δ2-5630
Goldston Louis J 2 Δ5-2702
321 Catanese Anna Flower Shop Δ2-2233
DiBiaso Anthony 4 Δ2-2234
322 Mary's Beauty Salon Δ5-6913
324 DiNenno Nicola tailor Δ5-1135
325 Shuler J Ralph jwlr Δ2-0686
Lowe Florence E Mrs 1 Δ8-8802
326 Valley Forge Leather Co Δ2-7276
Giannone Mary M Mrs women's wear Δ2-7276
Giannone Pasquale A ◎ 2 Δ2-7276
327 Horton Chas W contr Δ5-7976
Sugden Margt M 3
328 Myers Drug Store Δ2-0637
Myoderm Laboratories Δ2-8660
330 Cloud Radio Shop The Δ2-3025
332 Bussa Studio photog Δ2-2420
Pennington Vera B Mrs 1 Δ2-3672
Hallman Jeannette S 1 Δ5-4979
333 Rose's Beauty Salon Δ5-9977
Sisca Gabriel A dentist Δ2-3811
Fabbri Remo phys Δ5-7925
Fred's Tailoring & Cleaners Δ2-6338
United States Govt of— Selective Service System Local Bd No 108 and 109 Δ5-3152
United States Govt of—Dept of the Army, Recruiting Sta Δ2-5876
E Pen crosses
400 Boyle Frank H real est and ins and notary Δ5-3311
Saull Sidney dentist Δ2-7877
Butera Harry Inc real est Δ2-5860
Butera Harry notary Δ2-5860
Butera Thos J notary
Butera Jos H notary
Associate Hospital Service of Philadelphia Δ2-0628
Blue Cross Plan The hosp ins Δ2-0628
Blue Shield Plan The medical ins Δ2-0628
Medical Service Assn of Penna Δ2-0628
Clemson Mildred L notary
Oakridge Farms Corp freezer food plan Δ2-2741
401 Bell Tel Co of Penna
402 Carr Jas J real est Δ2-0427
Puche Casper real est Δ2-1852
Western Market Co real est rentals Δ2-0427
Griffith Frances B Mrs notary Δ2-0427
Coley Lucile 1 Δ5-3020
Coleman & Wonsetler ins Δ5-0364
Moyer Martha B Mrs 1

FRANK BATDORF
FLOOR, WALL and WINDOW COVERINGS
204 DeKALB STREET Telephone BRoadway 2-7825

404 **Commercial Apartments**
Paddock Musical Bar The Δ5-5926
apt 1 Brennan Eliz Mrs 2 Δ5-6582
Leftwich Lloyd H 2 Δ2-0434
Smith Esther C 1
2 McHugh John P 4 Δ2-3560
3 Sharpley Paul V 2 Δ2-7237
4 Lanigan Jas A 4
5 Touey Thos A 2
6 Wismer Merrill H 2 Δ5-4250
9 Maurer Edith C Mrs 1 Δ5-5619
10 Hanlon Marie V Mrs 2 Δ2-4247
11 Hatfield Glenn L 3 Δ2-5958
12 Crooks Benj E 2 Δ5-0924
13 Hayes Wm J 2 Δ5-0555
14 Hathaway John L 1 Δ2-2384
406 Bersh Saml B optometrist Δ5-0195
407 Evangelical Lutheran Church of the Trinity Δ2-2476
408 McCoy's Music & Electric Co Δ2-2323
McCoy's School of Music
408½ Lawler's Shoes Δ2-8420
410 Anderson Jas C 1
Long Ida 1
Nemphos Peter ◎ 4 Δ2-1902
Park W Louis 1
Wolff Lee H 2 Δ5-0476
412 Wright, Mauck, Hawes & Spencer lwyrs Δ2-4120
Bell Joanne M notary
Campbell E Perry lwyr Δ5-8405
Wright Franklin L lwyr Δ2-4120
Mauck Federico F lwyr Δ2-4120
Manning Wm Perry jr, lwyr
Sagendorph Saml L lwyr Δ2-4120
Spencer Harold W lwyr Δ2-4120
414 Norristown Telephone Secretarial Service Δ2-7700
Daniel Orifice Fitting Co Inc oil and gas equip Δ2-8900
Steele Lylburn H real est and ins Δ2-7022
Caskey Robt J 2 Δ2-7100
415 Horne Robt Earle Rev 6 Δ5-5065
416 Minerva Yarn & Gift Shop Δ2-2453
Yost Mallie M Mrs ◎ 1 Δ2-5379
417 Collins Business Machines Inc Δ5-3967
418 Vacant
419 High, Swartz, Childs & Roberts lwyrs Δ5-0700
420 Yost Danl M 2d, int dec Δ2-1000
421 Automobile Club of Phila A A A Δ2-0324
Meigs Thos F ins Δ2-2010
Wilson Marguerite E Mrs 1 Δ5-7155
Meigs Irvin B 3 Δ2-2010
423 Zeigler's stationers Δ2-8050
425 DeKalb Luncheonette Δ2-1019
E Airy crosses
500 First Presbyterian Church Δ2-2486
503 Boro Market
516-520 Vacant
522 Rehfuss Alice Cope Mrs antiques
524 L & G Sanitary Laundry Δ2-1394
Long Gum 1 Δ2-1394
526 Reichman's Sporting Goods Δ5-0500
Coben Simon G dentist Δ5-8766
529 City Hall Auditorium
530 Skelly Danl A realtor, ins and notary Δ2-2445
Teany J Harry real est and ins Δ2-5396
532 Norris Shoe Repair Shop Δ2-6400
Monastero Jas ◎ 2 Δ2-6400
534 DeKalb Boys Shop Δ5-7659
538 Yeager Wm florist Δ2-5070
Yeager Apartments
apt 1 McLoone Helen V 3 Δ2-5291
2 Marr Mary B 1 Δ5-4469
3 Watson Wm H 3 Δ2-4570
Apartments—Con
4 Bolger Edw W 4 Δ2-4569
6 Keough June Mrs 2
7 Fitten Mary A 1 Δ5-4470
8 Edmunson Frank D 2
540 Sablosky Lester phys Δ2-2222
Golden Anne 2
Rex Ruth R 1 Δ5-0610
Hadley Angus M 2 Δ5-7280
542 Norristown Library Board Δ5-1943
Norristown Public Library Δ5-1943
545 Montgomery County Veterans Council
547 Spring's Sweet Shop Δ2-9812
548 Picone Harry J gro Δ5-6304
550 Perrotto's bakers Δ5-1403
Buono Jas ◎ 2 Δ9-0428
E Marshall crosses
600 Vacant store
Leeson Frank 2 Δ5-5678
Graboski Fannie Mrs 2 Δ5-4769
Hunsicker Alma B Mrs 2
Wise Carrie B Mrs 1 Δ2-0908
601 Kurtz M R Son fish Δ2-0555
602 Gorman Chas J justice of the peace Δ5-4774
Cramer Alice Mrs 1
Fisher Beatrice M Mrs 1 Δ5-2434
Hoffman Chas M 2 Δ5-4664
Sturgeon Emma Mrs 2
Smith Eva F 1
Walker Frank W 2
603-605 Vacant
604 Market House Hotel Δ2-9070
606 McCawley's G E Appliances Δ2-5822
McCawley Apartments
apt 1 Willauer Shirley A 1
2 Roboski B Stella 1 Δ2-0681
3 Hart Herbert E 2
4 Cassel Abram O 2
5 McCoy Roberta M Mrs 1 Δ2-6085
6 Lussier Geo 1
7 Shifflet Garland 1
611 Bondi Anthony A barber Δ2-3806
Barnshaw Helen G Mrs 1 Δ2-3353
Pearson Michl J 2 Δ9-1235
Lessig Lena B Mrs 2
Tute Geo M 2 Δ2-1864
612 Sullivan Frank N phys Δ2-5242
613 Hat Box The millinery
Jacobs Geo K 2
Landis Harry S 2
Jones Gertrude E Mrs 1 Δ5-9467
614 Capone Genaro A dentist ◎ 5 Δ5-3514
Bennett Mary Kath 2 Δ2-3628
617 Bright Jean wn's apparel Δ2-2545
Johnson Chas G 5 Δ5-0351
Krantz Anna Mrs 3 Δ2-8367
rear Eckert Signs Inc Δ5-2102
618 Shaw Sally Gregor Mrs dancing tchr Δ5-5986
Shaw Wm J 4 Δ5-5986
619 Mowday Funeral Home Δ5-7917
Fox Jas K 4 Δ5-7917
620 Credit Bureau of Greater Norristown Δ2-1622
Duffield F Wesley 3 Δ2-8803
621 Law Withrow R real est-ins Δ2-1201
Sylvester Carmen ◎ 3 Δ2-2850
Weissman Stanley P 1
rear Sylvester Carmen uphol Δ2-2850
622 Tawney Anne wn's wear Δ2-4676
625 M & M Beauty Salon Δ5-5345
Hayes Florence A Mrs 3 Δ5-5213
Catania Chas B 3
Pasquale Alex J 3 Δ2-9403
626 Rubin Nathan W phys Δ5-3885
Blake Thos J 3 Δ5-6905
Garner Margt R Mrs ◎ 1 Δ5-0171
Fillman Kathryn I Mrs 1 Δ2-6649
Howells M Eva 1 Δ2-6645
630 StPatrick's Convent Δ5-0366
Sister of the Immaculate Heart of Mary Δ5-0366
631 Norristown Hose Co Δ5-0968
E Chestnut crosses
701 Young Women's Christian Assn Δ5-2900
702 StPatrick's (RC) Church
711 Norristown Dance Center Δ2-5054
Woodhead Earl F ◎ 5 Δ2-0601
714 McCarron Chas L Rev 4 Δ2-1408
Barr Philip Rev Δ2-1408
Lyons Jos G Rev Δ2-1408
716 Flood Anne C ◎ 1 Δ2-4633
718 Dillon Funeral Home Δ5-0987
Dillon Kathryn M Mrs ◎ 2 Δ5-0987
719 Sambenetti's Service Station Δ2-8225
720 **Franklin Apartments**
Boyer Olive J Mrs ◎ 2 Δ2-0803
Rex Clara E B Mrs 1 Δ2-1703
Derr Mary Mrs 1 Δ5-1155
Burgstresser Kath D Mrs 1 Δ5-0730
E Oak crosses
800 Roberts Willis R phys Δ5-1720
Roberts Paul G ◎ 4 Δ5-1720
801 DeKalb St Esso Servicenter Δ5-9985
802 Vogue Beauty Shoppe Δ2-0421
Petrone Anthony J 2 Δ2-0421
rear Vacant
804 Blithe Wm E 2 Δ9-0264
Adams Thos J 1
Carter Betty Mrs 3 Δ5-0910
Watsloff Vincent E 2
806 Waldron Thos B ◎ 5 Δ5-3502
Munshower Betty Mrs 1
808 Giaimo Anthony J phys Δ2-2267
Kelly Richd 2
Frankhouser Robt E 2 Δ9-0941
Walbert Lillian A 1 Δ5-1269
810 Vacant
812 Lawrence Francis J pntr and paper hngr ◎ 4 Δ2-4566
814 Glanzberg Pauline phys Δ2-3008
Steese Hattie 2
Williams Granville B 4 Δ5-2234
Becker Max K 2 Δ5-6578
Grillo Michl V 2
815 A & P Super Market
816 Donahue Jos F dentist 4 Δ5-4312
Donahue Frank J ◎ 2 Δ5-0481
818 Frick W G phys Δ2-6294
Genkins Morris H phys Δ2-2080
Riemer Jos T phys Δ2-2080
Kneeland Malcolm E phys Δ2-2080
Dale Anna M Mrs 1 Δ2-4186
Anderson Bruce 3
Grant Agnes R Mrs 1 Δ2-4694
820 Norris Laundry-Speede Cleaners Inc Δ2-6176
Bucha John G 2 Δ9-0943
Huber Karl E 4 Δ5-7719
Morancik Mildred 1
824 Woolley's Surgical Supplies Δ5-7309
Price Mary S Mrs ◎ 1 Δ5-1315
Gotwals Eliz M Mrs ◎ 1 Δ5-0900
825 Miller Anna L Mrs ◎ 4 Δ5-7975
826 American Red Cross—Central Montgomery County Branch Δ2-6800
827 Puleo Vincent J dentist 3 Δ5-6622
Landes Kenneth B 2
Mitchell Geo 1
Melchionno Frank A 1
Jones Ralph L 1
Pumilia Harry I 1
Regan Geo 1
831 Rapoport Abr M phys ◎ 3 Δ2-1286

E. EARL BARRETT
REALTOR
INSURANCE
Tel. BR 5-1165
Office 44 E. AIRY STREET (Opp. City Hall)
APPRAISING OF MONTGOMERY COUNTY REAL ESTATE A SPECIALTY

Who Sells It? Is Answered By the Classified Business Lists In this Directory

J. FENTON CLOUD
REAL ESTATE — INSURANCE
507 SWEDE STREET Telephone BRoadway 2-3690
FENTON CLOUD REALTOR

SHANNON COAL COMPANY
A. C. FLAD
Esso
FUEL OIL
Anthracite and Bituminous Coal
Stan Wood COKE
Tel. BRoadway 5-3953

Consult the CLASSIFIED LISTS of the DIRECTORY
If You Would Find What You Wish to Buy

DeKALB ST—Con
832 Cole Glen W osteo surgeon Δ5-3713
Fornance Albert J osteo Δ5-3713
Ingaglio Richd P osteo Δ5-3713
Manieri R Geo osteo Δ5-3713
Sheetz John W jr, osteo Δ5-3713
Tornetta & Co real est Δ5-8775
Tornetta Augustus J real est Δ5-8775
Tornetta Chas J real est Δ5-8775
Tornetta Jos J real est Δ5-8775
Tornetta Lawrence F, CPA Δ5-6632
apt 1 Travers John J 2
2 Williams O L 1
3 Schuck Anna Mrs 2 Δ2-0592
4 Angelucci Jean M 2 Δ5-5298
5 MacFarland Margt Mrs 1 Δ5-2534
6 Godshalk Estelle Mrs 1 Δ2-8513
833 **Lorraine Apartments**
apt 1 MacKinnon Sterling A phys Δ2-1840
2 Galloway Chas R 2
3 Daub Chas M 2 Δ2-5692
4 Swenson Albin C jr 2 Δ2-3536
5 Jobes Helen M 1 Δ5-1650
6 Esbenshade Edith P 1
835 Hyatt Mildred H Mrs ◎ 3 Δ2-4449
837 Vink's Pharmacy Δ5-1167
Angelucci Armond J ◎ 2 Δ5-1167

E Jacoby crosses

900 Bernhard Piano Studio Δ2-1165
Bernhard Edna F Mrs 1 Δ2-1165
Stevens Clinton B 4 Δ9-0383
Garrigan Eliz M 2 Δ2-3375
Lawrence Robt J 2
Hart Fred 2
Granese Ernest D 2 Δ9-0960
Schmidt Earl R 1 Δ2-7779
Harris Gertrude P Mrs 1 Δ2-9441
901 Watson W Stuart phys ◎ 3 Δ2-1240
902 Allen Vivian J Mrs 2 Δ5-7475
Haines Margt F Mrs 1
Holmes Raymond A sr 2 Δ5-5771
Horning Lewis F 2 Δ2-6621
904 Fleming Funeral Home Δ5-2524
Fleming Francis R ◎ 5 Δ5-2524
905 McMahon John F furn rms ◎ 15 Δ2-2474
906 Collier Kathryn E Mrs 3 Δ5-9119
Peszka Sabine M Mrs 2 Δ5-1237
Hitchens Milton V 3 Δ5-3706
907 American Legion Home Δ2-9068
American Legion Home Assn Δ2-9068
Pierson Elmer E 3 Δ2-2709
908 Bartos Leon H ◎ 2 Δ2-7264
Hofsas Eli R 3 Δ2-8181
Strouse Howard 2
Reinert Allen B 2 Δ5-9777
909 Rotz Edw 2
Ralston Ellen Jane 1
Johnson Kathryn D 1
McDade Mary Mrs 3
Mulcahy Helen M Mrs 1
Wolf Chas J 2 Δ2-0726
910 Vacant
911 Fulmer Kenneth G 4 Δ5-4468
Reilly Jos L 2 Δ2-6237
Heber Fred P 4 Δ9-1858
Irwin J Richd 1 Δ2-4486
4

E Elm crosses

1000 Shoemaker Margt R Mrs 1 Δ5-1009
Andes Robt N 5 Δ2-1476
1001 Clements Herbert P ◎ 2 Δ5-6407
1002 Steele Madeline E Mrs ◎ 2 Δ2-5942
Waisanen Felix 3
Moore Paul 2
1003 Bromley Mary Louise ◎ 1
1004 Ashenfelter Richd B 3
Crawford Albert R jr 2 Δ2-2455
Coscia Jennie 1
Hadley Irene Mrs 2
1007 McShea Jas J phys ◎ 3 Δ2-4870
1008 Field Eug C 2 Δ2-1437
Manning Geo W 2 Δ5-6393
Entenman Francis J 2 Δ5-9046
Burke Matora Mrs 2 Δ2-4142
Sprouse Doris 1
1009 Longacre John C 3 Δ5-8280
Gaumer Saml B 2 Δ5-6269
Wall Marjorie A 1 Δ5-7460
rear Morgan Saml 2 Δ5-4819
1010 Farrell Sara A beauty shop ◎ 1 Δ5-2556
1011 McCoy Nellie 2 Δ2-0810
Knipe Anna L 1 Δ5-2917
Lindell Ruth 1
Wentz Geo D 1
1013 Kentopp Raymond S 1 Δ2-4042
Miller Florence Mrs ◎ 2 Δ2-4918
Elliott Frances J Mrs 1 Δ5-8768
Foulke Bernice practical nurse 1
1014 Smith Beatrice ◎ 1 Δ2-3011
Osenkop Richd S 1 Δ5-1311
Rugaber Julia C 1 Δ2-3359
Banzhoff John 1 Δ5-0422
1015 Fell Harrison ◎ 2 Δ5-0252
Burruano Chas A 3 Δ5-7722
Fell Jack S 3
1018 Kohlbreaker Geo H ◎ 2
1019 Dob Frank 2
Malkin Robt L 4
Haines Frank M 3 Δ5-2451
Hunsicker C Russell 3 Δ2-2177
Carson Constance K 1 Δ2-6097
1020 McFarland Geo C ◎ 3 Δ2-0660
1021 Carey Robt L 5
Fazio Jos 2 Δ2-3559
Gennaro Jas P 3
1022 Cicala Sebastian M ◎ 4 Δ5-9275
1023 Dahlquist Alf ◎ 3 Δ2-6269
Sherdan Eug 4
1024 DeCarlo Gregoria Mrs ◎ 2 Δ2-5149
1025 Pertak John P 2 Δ2-6724
Janiuk Florence 1
Heidel Arth R 3 Δ2-7893
Gillette Patk J 2 Δ9-0315
Knowles Robt B 2
1026 Palmer Clarence R ◎ 3 Δ5-4520
1027 Adams Ralph F 2
O'Hara Madeline R Mrs 2 Δ5-2268
Rainey Helen E 1
1028 Wood Florence E Mrs tourist home ◎ 3
1029 Norris Marian 1 Δ5-8033
Lohr Bryant F 2 Δ5-5933 Δ5-5933
Davis Robt J 2 Δ2-9523
1031 Rubert Bertha I Mrs ◎ 3 Δ5-6954
1033 Arena Earl ◎ 4 Δ2-0174
1035 Becker Leonard R osteo phys ◎ 4 Δ2-3818
Longacre John C osteo phys Δ2-3818
1039 Donovan Edith H Mrs ◎ 1 Δ2-1004
Williamson StClair B 3 Δ2-1009
1040 Childs Alice H Mrs ◎ 2 Δ5-0767
1041 McHale Ida F 2 Δ2-9487
Manbeck Ann 1 Δ5-7737
Timberio Harry 1
rear Rubert Rudolph R 3 Δ2-6985
1043 Galullo Albert A dentist ◎ 3 Δ5-4847
1044 Vacant
1045 Feldman Harry drugs ◎ 2 Δ5-9938
1046 Cassel Mary H Mrs ◎ 3 Δ5-1304

E Spruce crosses

1102 Auslander Milton M Drs phys ◎ 4 Δ5-6153
Golden Mano R phys 2 Δ2-1881
Baron Saml phys Δ2-1881
1104 Helman Laura C Mrs ◎ 6 Δ2-7627
Stephens Cath M 2 Δ2-7627
Dawson Wm 1
1106 Johnson Anna C W Mrs ◎ 1 Δ5-0965
1108 Davis Eliz L ◎ 2 Δ5-9254
1109 Eastwick Alice L Mrs ◎ 5 Δ5-0314
1110 Fennell Kath B ◎ 3 Δ2-9254

E Basin crosses

1201 **Norristown Medical Arts Bldg**
Natoli Thos J phys Δ2-5341
Natoli Jos B ins agt Δ5-5525
Ventura Francis D phys Δ2-3897
Ventura Alfonso L dentist Δ5-7110
Fingo Albert J phys Δ2-5341
Provident Mutual Life Ins Co of Phila Δ5-5525
Tobias Clarence E jr, ins Δ5-5525
Jones Adeline M Mrs 1 Δ2-8705
rear Scott Alfonso 2 Δ9-0511
1202 Willow Manor Rest Home Δ5-5233
Williamson Jas D ◎ 5 Δ5-5233
1206 Cianciulli Mildred Mrs 3 alterations Δ2-0358
Cianciulli Almerico ◎ 3 Δ2-0353
Ryan Francis J 3 Δ2-8698
McCarter Clarence W 1
Greco Jos A 2
1208 Willi Daisy P Mrs ◎ 3 Δ5-2576
1210 Rex J Harvey ◎ 4 Δ5-0353
1211 Carney Bruce phys and surgeon Δ5-6666
Crickard Cath 1
Lynam Howard S 3 Δ2-7999
Williams John H 2 Δ9-1862
1212 Zito Andrew ◎ 2 Δ5-5749
Barrett Francis N 2 Δ5-3957
Markoski Stanley 2
1213 Vacant
1215 Brogan John E ◎ 5 Δ5-7238
1217 Cohen Saml F phys ◎ 4 Δ2-0275

E Wood crosses

1300 Gebhard Robt W 3
Hudson Dewey L 2
Scotti Michl E 2
1301 Angelini Jos ◎ 4 Δ5-6737
Madonna Chas 3
1302 Raimondi Philomena D Mrs ◎ 4 Δ5-1592
1303 Banham Albert L ◎ 3 Δ2-6834
1305 Deaves Eliz M ◎ 2 Δ5-3337
Bardell Wesley 3
1308 Clyman Byron phys Δ2-8841
Spera Salvatore J 5 Δ2-3566
1313 Thomas Mildred R ◎ 1 Δ2-4024
1314 Beener Paul F ◎ 3 Δ5-2485
1315 Baily W Herman S ◎ 2 Δ2-0800
1316 Fisher Suzanne S ◎ 2 Δ5-1887
1320 Rogers Alan N phys ◎ 3 Δ5-2757
Seidler Eleanor E phys Δ5-4177
1321 Detwiler Harriet H Mrs ◎ 1 Δ2-4576
1323 Santoro Josephine Mrs ◎ 3 Δ5-9608
1326 Coleman Helen W Mrs ◎ 1 Δ2-0279
1327 Buyers Robt A surgeon Δ5-0597
Palmer Rufus E III surgeon Δ5-0597
Vare Victor B phys and surgeon Δ5-0597
Billings Helen A Mrs ◎ 1 Δ5-7635
1329 Pritt Pauline phys ◎ 1 Δ2-3668
1331 Huber Susan W Mrs ◎ 2 Δ5-5720

ASKO BUILDING SUPPLY
Paints — Hardware — Building Supplies
829 E. MAIN STREET Telephone BRoadway 2-2290

1333 Monastero Michl F ◎ 2 Δ2-3927
Minter Bessie P Mrs 1 Δ2-5874
Walker Geo 2 Δ9-0377
1337 Connelly Charlotte M Mrs ◎ 2 Δ2-2032
1339 Nigro Ralph E dentist ◎ 5 Δ5-4960
Brady Jos T 2
1340 Gedney Earl H spine specialist and surgeon Δ5-9472
1345 Gottshalk Jos F physio therapist ◎ 3 Δ5-2522
1347 Kriebel Emerson jr newspaper distributor ◎ 4 Δ5-1642
1348 Phil-Mont Automatic Heating Δ5-8920
Jenkins Nursing Home ◎ Δ5-8784
DeMarco Jos J 2 Δ5-8784
1349 Lavaique Julia C Mrs 4 Δ5-4966
Heatwole John P 3 Δ5-3541
1351 Einhorn Louis I mtl broker 2 Δ2-9123
Sandler Anna Mrs ◎ 1 Δ2-3550
Jones Chas 2 Δ2-7691
Beale T Earl 3 Δ5-2466
Giananni Pasquale 2
Wagner Fred 3

E Fornance crosses

1400 Sacred Heart Hospital Δ5-4000
Missionary Sisters of the Most Sacred Heart of Jesus Δ5-4000
1401 Archinow Irving dentist Δ5-9067
Popielarski Jos T phys Δ2-0769
Bell Mary Mrs 3 Δ2-7418
1403 Jones Frank W ◎ 5 Δ5-6465
1407 Carfagno Salvatore C phys ◎ 3 Δ2-3253
1413 Linfante Anna Mrs ◎ 5 Δ2-6480
1415 Yeakle Eliz W Mrs ◎ 4 Δ5-1122
1420 Vacant
1421 March Wm A ◎ 3 Δ5-1150
1430 Vacant
1437 Troncelliti Manrico A surgeon ◎ 5 Δ5-9506
1445 Metzger Lillie M Mrs ◎ 2 Δ2-3988
1449 Holt Walter ◎ 2 Δ5-4912
1451 Kochenderfer Thos T phys ◎ 5 Δ5-6313
Quinn Norman J phys Δ5-6313
Shaffer Frank W phys Δ5-6313

E Freedley crosses

1500 Manufacturers Assn of Montgomery County ◎ Δ5-1500
Pennsylvania Manufacturers Assn Casualty Ins Co Δ5-1500
rear Newman Talmer 2 Δ2-5114
1501 Hunsberger Jos L phys ◎ 4 Δ2-2050
1503 **DeKalb Apartments**
Wood Harry W jr ◎ 3 Δ2-6697
Swier Clarence M 3 Δ5-6865
Masters Frank 2 Δ2-4682
1529 Montgomery County Medical Society Δ5-0347
1533 Buyers Edgar S phys ◎ 2 Δ5-0350
1535 Allerton Chas W ◎ 7 Δ5-1991
1537 Fisher J Harley ◎ 6 Δ5-5375

E Summit crosses

1538 Gross Chas N phys ◎ 7 Δ5-3144
1539 Perone Jas ◎ 3 Δ5-9339
1543 Hanlon Geo J ◎ 4 Δ2-3410
1544 Fox Wm F ◎ 7 Δ2-0470
1545 Summerill Emma F Mrs ◎ 5 Δ2-0606
1547 Kriebel Septimus C ◎ 2 Δ2-7037
1548 Demetris Paul J ◎ 7 Δ5-2262
1549 Dannehower Wm F jr ◎ 5 Δ2-4626

E Brown crosses

1601 Keyser's Luncheonette Δ5-9959
1603 Hess Ivan S 5 Δ5-5212
1605 Boy Scouts of America Valley Forge Council No 504 Δ2-2389
Anders Anne S Mrs ◎ 1 Δ5-2150
Carter R Ellis jr 6 Δ2-2389
1608 Evans Wilbur M ◎ 3 Δ5-4771
1609 Freedley Edith G ◎ 2 Δ2-1220
1615 Bontempo Dominic J phys ◎ 3 Δ5-8786
1616 Yost Danl F ◎ 2 Δ5-0598
1620 Moore P Jas ◎ 5 Δ2-9769
1624 Brunner Robt B ◎ 4 Δ2-2622
1627 Weiss Sylvan P ◎ 5 Δ2-4484
1633 Detwiler Saml C ◎ 2 Δ5-1227
1635 Trump Dora Mrs ◎ 2 Δ2-4856
1637 Strawn Ella M Mrs ◎ 3 Δ5-4856
1639 Heuer Anne Mrs 3 Δ2-8491
1654 The Historical Society of Montgomery County Δ2-0297

E Roberts crosses

1700 White Eleanor S Mrs ◎ 3 Δ5-0982
1711 Corum Jesse M jr Rev 2 Δ5-0737
1717 Altemus Danl F ◎ 5 Δ5-5400
1724 Essick Rachel K ◎ 1 Δ2-1225
1728 Ganser Herbert H ◎ 2 Δ2-1280
1729 Boyd D Rae ◎ 2 Δ2-7891
1733 Jones Thos H W ◎ 3 Δ2-6534
1734 Wright Norris D ◎ 3 Δ5-0355
1739 Swartz Aaron S jr ◎ 3 Δ5-2100
1740 Brownback Russell J ◎ 3 Δ2-4419

E Logan crosses

1800 McLaughlin Marion K Mrs ◎ 1 Δ5-2355
1801 Gawthorp Mary S Mrs ◎ 2 Δ5-0161
1809 Croster Lewis T ◎ 3 Δ5-1995
1819 Howden Harry D ◎ 3 Δ5-0956
1820 Howie Kenneth ◎ 5 Δ5-7534

Ellis crosses

1900 Copp Dorothy E Mrs ◎ 1 Δ2-0499
1901 Keely Wallace M ◎ 2 Δ5-3326
10

Johnson highway crosses
Borough line

2000 Crawford Bertha A Mrs ◎ 1 Δ2-5832
0000 Reservoir
2006 Hunter P Frank jr ◎ 2 Δ2-0665
2008 Longenecker Howard J ◎ 3 Δ2-3807
2012 Edson Kath S Mrs ◎ 3 Δ2-6630
2016 Vincent Edw C ◎ 3 Δ2-3449
2108 Wolf Nathan H ◎ 2 Δ2-1143
0000 Server Norman M ◎ 3 Δ2-5656
2232 Drysdale Rebecca R Mrs ◎ 1 Δ2-5464
2240 Light D Sterling ◎ 2 Δ5-4766
2300 Degnan Jas H ◎ 8 Δ5-0467
2304 Arena Alfonso A ◎ 5 Δ2-5467
2306 Klehamer Geo M ◎ 4 Δ2-5956
2308 Troup Jacob 7
2400 StPatrick's Cemetery (RC)

11
DE KALB (B'port) from Schuylkill River Bridge south to Borough Line
1 Danny's Diner restr Δ5-8117
98 Linfanti Michl billiards
Andrews Wm Δ5-5394
100 Differ Realty Co real est and ins Δ5-7514
Differ Chas A notary Δ5-7514
Howrie Helen Mrs 4
Lawler Jos H 2 Δ2-6406
rear Coburn Harry W tire recapping and repairing Δ5-7378
100½ Bibbo Patk J whol candy and tobacco Δ2-8641
102 Paschall Columbina Mrs 3
Sipe Lottie M Mrs 1 Δ9-1983
Rhoades Norman W 4
James Marple W 5 Δ9-0587

W Front ends

105 Veterans of Foreign Wars, Coates-Wafer Post No 840
106 **Selbeth Apts**
Skelly Anna Mrs 3
Gallagher Sarah Mrs 2 Δ5-6197
108 Vacant
108½ Runco Jas J restr ◎ 4
110 Bright Lloyd S Printing Co Δ2-0334
113 DeKalb Lunch Δ5-8121
Dee's Beauty Shop Δ2-8480
Debro Geo K 4
114 Fink Kyle D gas sta Δ2-8268
115 Weiss Aaron dry gds Δ2-1212
Shendorainia Thos A 6 Δ5-2547

W 2d crosses

200 Philadelphia Textile Finishers Inc Warehouse
DiPalolo Michl J 3
Bielecki John J 5 Δ5-9207
201 201 Bar Δ5-8161
203 Demetris Paul J gro Δ2-2020
Cabe Wilson G 4
Jordan Michl 3
204 Taylor Francis H ◎ 9 Δ5-0981
205 Albert's furn retail Δ5-9122
206 Pontino John huckster ◎ 3 Δ5-0925
207 **Garber Apartments**
Breda Leo 1
Allen Jesse 1
Craig Thos F 3
Rosiello Jas V 1
Fizone Harry R jr ◎ 2 Δ2-5637
Kline Claude 2
208 Murtaugh Francis J ◎ 5 Δ5-8719
210 Bean Walter S ◎ 3 Δ5-2808
211 Peg's School of Dancing
Trauger Geo H 3 Δ2-8342
300 **Santangelo Apartments**
DiNardo Anthony A 3 Δ2-6928
Powell Sarah J Mrs 4 Δ5-6548
Messantonio Wm 3
Santangelo Jos F barber
Hunsicker Cath 1
Blischok Jos J 3 Δ2-9716
Smith Alex 2
301 Biddy Jas E 4
Hollinger John J 5
Swanson Ethel 3
Smondrowski Stanley 3
Howren Edwin T 4
Nungesser Mary V Mrs 2 Δ5-2809
302 Lark Hotel tavern Δ5-8136
Aboud John 5 Δ2-7043
308 Vacant
309 Hummel Lester 6 Δ5-8480
Gray Mary E Mrs 1
310 Boyle Leroy J 1
Lock Mary J Mrs 1
Guldin John B 2 Δ2-8196
310½ Eppley Chas H ◎ 3 Δ5-2291
Widger Nathan H 2
311 Larkin Jos 6 Δ9-1482
Keenan John 1
312 Weiss Saml dentist Δ2-1278
VanSciver Dorothy S 2
314 Megowen Caroline Mrs ◎ 2 Δ5-0721
318 Wright Robt 2
Maust Willis 2
Maust Ivan J 5 Δ9-0655
Freed Stanley 2 Δ9-1330
334 Bondi's whse
338 DiNolfi Salvatore billiards and pool
Knights of Columbus Δ3327
Wexford Arms Apts
Eberle Margt Mrs 4
DiNolfi Salvatore ◎ 3 Δ5-8997
Piantone Louis P carp-contr Δ2-3063
Long Elwood J jr, real est Δ5-1625

W 4th crosses

400 DeJohns Steak Shop Δ5-8144
Gibbons Edw J dentist Δ5-3960
Matteola John 5
Noel Wm W 4
402 Vacant store
Chest Larry A 4 Δ2-3539
O'Donald Francis T 4 Δ5-2777
Waldo Chas R 3 Δ5-6543
Koresko Jos F 2 Δ2-7288

W. C. FLECK & BRO., Inc.
***Distributors for* GENERAL TIRES**
Road Service — Recapping — Fleet Service
1410 W. MAIN STREET Telephone BR oadway 5-0971

402 DeKALB ST (B'port)—Con
Building—Con
Koresko Anna E 3
Dillon Geo 2 △2-9061
404 Bridgeport Grill △2-9061
Tutor Steph 1
Zimmerman Luther 1
408 Colgan Wm S phys ◎ 3 △5-0300
Colgan Robt C phys △5-0300
Colgan Anna R ◎ 1 △5-0300
413 McGrory Jos L ◎ 5 △5-9212
414-420 Bridgeport Garage ◎ △5-8575
415 Santangelo John barber ◎ 2 △2-7911
417-421 Vacant
W 5th crosses
500 Schnell W Herbert 4 △5-1188
Fizone Harry W 1
Dewan Thos 3
501 Boro Market △5-0966
Stypinski Bernard F 3
Mudra Jos 2
503 Vacant
505 Ronan R Blair phys ◎ 6 △5-6776
508 Martin Bertram J dentist △2-6635
Hurst Esther S nurse 2 △2-7663
Mayers Dorothy M Mrs 1
Fair Charlotte 1 △9-1060
509 Popielarski Jos T phys ◎ 4 △5-1969
511 Mardi Jos ◎ 5 △2-6657
512 Ruttman Wm C tailor ◎ 5 △5-3382
513 Boyle Mamie A ◎ 2
515 Lonsinger Jesse R Rev 7 △5-6942
516 Castenova Chas R ◎ 4 △5-6295
517 First Presbyterian Church △5-6942
518 On-Time Cleaners & Dyers ◎ △2-8410
Hartnett Nellie V Mrs 2 △5-4997
520 Vacant store
Cannon Geo A 3 △9-1992
W 6th crosses
601 Vacant
602 Vacant
603 Vacant
604 DeHaven Charlotte M Mrs ◎ 6 △2-6693
605 Vacant
607 Conners H Francis ◎ 7 △2-5525
608 Cook Laura Mrs 1 △9-0290
Horning Geo A ◎ 5 △2-7781
Martin Costello 2
609 Polumbo John F ◎ 5
611 Vacant
612 Vacant
613 Vacant
614 Bell Peter ◎ 4 △5-7111
Certa Anthony J 3 △9-1262
615 Breida Sam J ◎ 2
616 Dempsey Geo E ◎ 6 △5-6968
617 Vacant
618 Zummo Jos F ◎ 4 △5-1590
Landsey Wm 4
619 Kozloski Robt P ◎ 4
620 Schlossman Chas F ◎ 3 △5-2126
621 Rynkiewcz Edw S ◎ 3 △9-0285
622 McCleery Jennie C Mrs ◎ 4 △5-2329
623 Cohen Thos J ◎ 3 △2-6213
625 Brinton Wm E ◎9 △2-2329
7th ends
700 Puco N L Home Furnishings △5-3733
Puco Nicholas L 4 △5-3733
McCallin Eug A 2
Sally Wm J jr 3 △9-1440
Proietto Mary Mrs 4 △2-5576
701 Perona Andrew M ◎ 7 △5-1113
706 Friday Harry C plmb ◎ 2 △2-2843
Schultz Jacob R 2
707 Finnin Chas P ◎ 3 △2-2092
708 Jaggers Chas D ◎ 3 △5-4923
709 Krepto Michl ◎ 4 △2-4643
710 Burns Mary C ◎ 2 △2-1433
712 Schaeffer Sherman S ◎ 2 △5-1805
723 Dell Angelo Pasquale A ◎ 6 △5-5717
8th crosses
800 Hartnett Chas J real est ◎ 3 △2-5073
805 Bacchi Funeral Home △2-1941
Stryker Robt W 3 △5-3134
Bacchi Russell J 4 △2-1941
808 Spitko Jos S ◎ 5 △2-2003
816 Coats Alex K ◎ 2 △5-5811
822 Denczi Eliz C Mrs ◎ 2 △5-2053
824 Marinelli Herman D ◎ 6 △5-1128
825 VanHouten Albert G 4 △2-5811
9th crosses
901 Sun Oil Co Service Station No 513
904 Iannone Crispino ◎ 5 △2-6528
912 Colucci Ralph J huckster
1002 Davis Richd A 3 △2-6658
Gallagher Hannah L Mrs 3 △5-8030
1004 Reese Warner B 4
Genther Donald J 3 △5-6658
1006 DeWan Jeremiah F ◎ 3 △5-4861
1008 Dunlevy Gerald F ◎ 2 △2-5681
1012 Petria John ◎ 5 △2-6988
1014 Farina Dominick 4 △5-6225
1046 Reid Florence M Mrs ◎ 5 △5-7755
1047 Watters Burton J ◎ 2 △2-7540
1048 Dengler Ralph A ◎ 2 △5-1049
1049 Hartenstine Helen K Mrs ◎ 3
1051 Quintrell Wm C ◎ 6 △2-6012
1053 Wheeler Wm J ◎ 3
1061 Denczi Andrew D ◎ 2
1064 Marinelli Berardo ◎ 3 △2-2891
1069 Gibbs Atlantic Station △2-8275
Ford ends
Crooked lane ends
1070 Marinelli Henry J gas sta 4 △5-7765
1072 Marinelli Wedo B 3 △2-7765
1082 DeKalb Auto Service △2-3412
Combs C Robt 2
Piermatteo S Jos 5 △2-3412
P & W RR crosses
1150 Brusch Hattie M Mrs ◎ 2
1170 Vacant
Upper Merion Twp begins

11
DeKALB (King Manor) continuation of DeKalb B'port
1170 Brusch Louis J jr ◎ 4 △5-2439
1200 King Manor Auction House ◎ △5-7358
Upper Merion Service Station ◎ △5-9932
MacIlwain Earl S ◎ 8 △5-7358
Hoffman Herbert 2
1203 Chendorain Geo ◎ 5 △5-6245
1205 Thomas Francis H 5 △9-0996
1207 Ostroski Zigg F ◎ 6 △5-6056
1214 DeKalb Pike Fruit Market △5-8141
1215 Upper Merion Township Hall
Upper Merion Township of—
Board of Supervisors △5-5518
Auditors △5-5518
Chief of Police △5-5518
Building Inspector
Tax Collector
Solicitor
Fire Marshal
Justices of the Peace
1215 Boyle John J 6 △5-5518
1217 Deemer Anna M Mrs 3
1220 Kunda Sign Co sign pntrs △5-7561
1300 Wert John S 3 △5-4381
1302 Jacobs Maurice J 2 △5-1813
1308 Cook Wilfred S 8 △2-4648
1310 O'Bryan Jos T 2 △2-0318
1312 Borbillo C Chas 4 △2-1813
1314 Ross Benj F 5 △5-0318
1316 Bitner David R 3 △2-4381
1324 Fusco Gerald monuments ◎ 2 △5-2661
1326 Alexander Gerald E 3 △5-1409
1328 Lohr Jas G 6 △5-6597
1334 Beato Anthony 6 △5-6131
1400 Highway Materials Inc paving materials △2-5460
1401 Bethlehem Limestone Co Bridgeport Quarry △5-3548
Union Paving Co field ofc △2-1480
Universal Concrete Pipe Co △2-2666
Dyer John T Quarry Company △2-6483
1410 McLaughlin Machine Works Inc △2-3901

10
DeKALB BLVD (Wash Sq Gardens) a continuation of DeKalb north
3019 Sayers Marian E Mrs ◎ 5 △2-3614
3023 Klein Otto A ◎ 3 △2-5128
Adams av begins
3101 Fry Otis M ◎ 3 △5-2965
3105 Battles Roland B ◎ 3 △5-6436
3109 Harry Carolus P ◎ 2 △2-3578
Jefferson av begins
3201 High Abram K ◎ 4 △2-5035
3203 Benner Maurice F ◎ 2 △2-1441
3205 Markle John E ◎ 3 △5-8555
3207 Owens Thos D ◎ 3 △2-3737
3209 McCloskey Ellsworth J ◎ 6 △2-2217
Wash av begins
3301 Limbert Rollin J ◎ 4 △2-6678
3305 Mathews Donald R ◎ 2 △5-8035

10
DeKALB PIKE (E N Twp) a continuation of DeKalb blvd north to Township Line
Hancock begins
2107 Santangelo Jos S ◎ 3 △2-3431
2109 Romano Louis ◎ 4 △2-2340
Hartranft av begins
2231 Palmer Rufus E ◎ 4 △2-3685
2235 Supplee Jennie May ◎ 2 △2-8341
2239 Fenimore Helen Y dress shop △2-2529
Montgomery av begins
Penco Real Estate Inc △2-5400
Yerger & Fenimore real est △2-5400
Fenimore W Mitchell real est 4 △2-5400
2307 Townsend's Dairy Queen ice cream dlrs
Fetter Lloyd H 1
0000 Welsh Richd J 4 △5-1076
Lawnton rd begins
2500 Provident Indemnity Life Ins Co
3100 General DeKalb Inn ◎ △2-1620
Quarry Anna Mrs 2 △2-2048
rear Russo Michl ◎ 2 △2-1620
Flannery John J 3
Clevenstine Clarence E 2 △5-8636
2525 Milito Harry Q ◎ 2 △2-6400
2527 Jones Harold H ◎ 3 △5-0443
Colonial Drive begins
000 Berkes Philip ◎ 3 △5-7933
000 McKendrick Wm J 2 △5-5653
2601 Vacant
2603 Kopp Henry C ◎ 4 △5-9751
2605 Arnold Merrill S ◎ 3 △2-3074
2607 Carneovale Anthony ◎ 2 △2-8408
0000 Lauro Saml ◎ 8 △5-0786
0000 Fichter John J ◎ 4 △5-6423
0000 Aumann Geo J ◎ 3 △5-6074
0000 Lukens Wm 2 △2-2564
0000 DeKalb Nurseries Inc ◎ △5-1597
Hartman John C 6 △5-6270
000 Earle Chet B Inc used autos △2-8360
000 Fred's Steak House △2-9042
000 Larry's Texaco Service ◎ △2-9892

I. T. HALDEMAN CO.
SAMUEL H. REIFF
GENERAL INSURANCE
524 SWEDE STREET Telephone BR oadway 5-0365

000 Wyncroft Inn ◎ △2-9888
Surderski Michl J ◎ 5 △9-1625
Germantown Pike crosses
000 Marsland Walter S jr, gas sta ◎ △5-8174
000 Westy's Drive In ◎ △2-8254
000 Gus's Diner ◎ △5-8918
000 Penn Square Motel ◎ △5-1029
Peden Herbert ◎ 3 △5-1029
Davey Arth 2 △5-9828
000 Bacchi's Market ◎ △5-2690
000 Bacchi Russell ◎ 3 △5-2690
000 Russo Jos 1
000 Haines Andrew R jr ◎ 4 △5-4038
000 Tyler John K ◎ 4 △9-1495
000 Haines Andrew R ◎ 6 △2-7438
000 Zagorny Stanley ◎ 4 △2-9591
000 Derro Dominic A 3 △9-0839
000 Mitchell Michl ◎ 2 △5-1232
000 Gardiner Wilfred O ◎ 2 △5-5380
Butchers lane crosses
000 Abbett Walter D ◎ 1 △2-3924
000 Sturgeon Thos C 2 △9-0444
000 Lysinger Milton S ◎ 6 △5-4755
000 Holm Robt W ◎ 2 △5-5930
000 Higgins Lyle T Mrs 4 △2-0540
000 Bolger Jos 2 △5-0540
000 Maul Elmer W ◎ 3 △2-7433
000 Hentschel H Werner ◎ 3 △2-5436
000 Levering Walter ◎ 4 △5-3824
000 Makowiak John ◎ 5 △5-9505
000 Buler Roy D ◎ 2 △5-7044
000 Vacant
000 Law Raymond B jr ◎ 4 △2-1227
000 Schultz Geo A ◎ 5 △2-6295
000 Shearer Sylvanne M ◎ 2 △2-3928
000 Limbert R Maxwell ◎ 2 △5-6748
000 Oertel Edw G ◎ 4 △5-3928
000 Nuttall Wm B ◎ 3 △2-7065
000 Doran Chas W hauling ◎ 4 △5-7148
000 Heilman & Solliday Esso Service ◎ △5-8995
000 Fritts Francis W 4 △5-9518
000 Renninger's Food Market ◎ △5-8357
000 DeKalb Hardware & Supply ◎ △5-3959

10
DeKALB PIKE (King Manor) U M twp continuation of DeKalb Pike
000 Air Reduction Sales Co △5-2789
1500 Strunack Fredk H 3 △2-4459
1504 Henderliter Maisie E 2 △2-5935
1506 Roos John I 2 △5-2754
1510 Maiale Michl ◎ 5 △2-6562
0000 Forth Hugh auto repr △2-8258
1600 Morello R W hauling contr △2-4609
1671 Burkert Carl A 5 △2-6050
1700 Rossi Rocco ◎ 13 △5-3094
1713 Anderson J Kirk jr 3 △5-6576
1741 Conti Peter J ◎ 3 △2-4217
1754 Cressman Wilmer D ◎ 5 △2-3498
1760 Baranowski Walter W ◎ 4 △2-6969
1790 Eckman Chas R ◎ 2 △5-5572
1835 Benkovich Andrew J ◎ 5 △5-7608
1845 Manion Bernard J ◎ 3 △9-1064
1857 Molnar Ralph T ◎ 6 △2-4798
1875 Cicchini Antonio ◎ 6 △2-5345
1883 Mastrangelo Dominic A ◎ 5 △2-5314
1891 Katarynick Frank T ◎ 4 △5-2278
1905 Fascio Edw T ◎ 6 △2-5326
1925 Pizzi Jos A △r ◎ 4 △2-8443
1951 Luther Cath Mrs ◎ 6 △5-0458
0000 StAugustine's Cemetery △2-6427
0000 Hansen Gerhard A 5 △2-8709
2228 Differ Chas S ◎ 4 △5-6586
2264 Tyson Franklin P ◎ 7 △2-4284
2280 DiCola Danl ◎ 2 △5-3648
2310 Brice Richd P jr 2 △5-2515
2340 Williams Jennings ◎ 4 △5-3653
2380 Capaldo John J ◎ 6 △5-3623
2390 Yeager John D ◎ 5 △9-1033

11
DEPOT (B'port) from a dead end north of Front south to opp 449 Ford
1 Russell John 8
Graves Gerald 8 △2-3441
Reynolds Moses 3
Jones Wm 10
E Front begins
11 Sneeder Jas B 4 △5-4971
13 Barnosky Michl 2 △5-1940
15 Energetic Worsted Corp yarn mfrs △5-4970
E 4th begins
200 Reading Railroad Freight Sta △2-0610
W 3d begins
300 Depot St Grille tavern △2-9083
DiSperado Mary Mrs 2
DelCollo Nicholas ◎ 2 △2-9083
Baraskay John 2
Boyer Howard 2
312 StValentines Hall
W 4th begins
411 DiDomenico Dominick J 3
Reese Harry brklyr 2 △5-5371
412 Commercial Concrete Co **△2-9440**
414 Puleo & Carpia Steel & Scrap Co △5-3389
415 Bangert Martin A ◎ 4 △2-5371
Rambo crosses
418 Tube Methods Inc △5-6125
435 McConnell John R 3 △5-7125
436 Kilpatrick John J 5 △5-1153
437 Strain Marjorie A ◎ 2 △5-1697
438 Andes Mary D Mrs ◎ 5 △2-1153
439 Coyle Agnes M 1 △2-1697
441 Brady Chas A ◎ 3 △5-5314
442 Gear John J ◎ 4 △2-7883
443 Smith Vincent L 4 △5-3143
444 Maguire John P ◎ 6
445 DePauldo Philamena Mrs 1 △2-5088
Bergandino Anthony 3
Connors Wm J 2
446 Sunderland Danl T ◎ 4 △2-8314
447 Bucha Geo A ◎ 4 △2-3143
448 Hunsicker Harry E ◎ 5 △2-0424
449 Krysko John J ◎ 6 △5-3360
452 Gallagher Thos J ◎ 4 △5-8314
454 Bobby Mary C Mrs ◎ 4 △2-3360

4A
DIAMOND AVENUE (Black Horse) from 1344 Ridge av south to a dead end at 200 Conshohocken rd
1 Piccirillo Lorenzo ◎ 3 △5-9549
2 Hanley Wm L 8 △5-8095
3 Carbo Louis F ◎ 6 △2-9490
4 Lenzi John D ◎ 3 △5-9187
5 Frangiosa Pasquale ◎ 2
6 Catania Jos A 3 △5-0548
7 Muscarella Jas ◎ 3 △2-9105
9 Fiorillo Jos 5 △2-6032
209 Lenzi Chas ◎ 3 △2-9543
213 Verean Jos ◎ 4 △5-2503
215 Storti Josp ◎ 5 △5-9106
216 Picard John ◎ 2
221 Picario Jos ◎ 2 △2-2458
222 Nyce Russell E 4 △-9574
rear Smith Ellen Mrs ◎ 4 △5-5299
223 McIntyre Eliza Mrs ◎ 2 △2-9598
224 Yorgey Merrill P 6
225 Ross Elbert ◎ 5 △2-9586
227 Green Lillie Mrs ◎ 1
228 McNeal John M 3 △2-1379
229 Herbert Smith jr ◎ 5 △2-7709
230 Weidner Alf 3 △2-5299
231 McClure Melvin ◎ 3
233 Thomas Jas ◎ 6
234 Mancini John ◎ 4 △5-9548
235 Cianciulli Ralph 3
236 Pergine Antonio ◎ 2 △9-0321
237 Storti Henrietta Mrs ◎ 5
238 Pergine Jos A ◎ 4 △5-9586
240 Nadany Frank 2
243 Salamone Mary Mrs ◎ 9 △2-9108
253 Capperella Anthony ◎ 6 △5-9108
266 Pergine Pasquale ◎ 2 △2-9549

10
DOGWOOD LANE (E N Twp) Circles east from 2600 Stanbridge to Briar Lane
2600 Lieder Phillip H ◎ 5 △2-8119
2602 McClure Wm F ◎ 5 △2-6028
2605 Davis Pierce R ◎ 3 △2-1756
2606 Gey Arth W ◎ 5 △5-5467
0000 Vacant
2609 Buckman John B ◎ 2 △5-8036
2611 Avent Frank F ◎ 4 △5-3573
2612 Painter Jas G ◎ 3 △2-7160
2613 Latimer Glen H ◎ 6 △5-4123
2614 Dreby Wallace S ◎ 3 △2-5125
2615 Drake Al J ◎ 4 △5-1487
2616 Hardy Robt C ◎ 4 △2-6823

11
EASTBURN ROAD (Belmont ter) U M twp fr Valley Forge rd north to a dead end
000 Novitski Terrence A ◎ 2 △5-0862
000 Dross K Chas ◎ 3 △5-1957
000 Piantone John J ◎ 1
000 Iacovitati John M ◎ 3 △2-9776
000 Uhrin John J ◎ 2 △2-4976

11
EASTBURN ROAD (B'port) from 602 W 4th to Borough Line rd
414 Daloislo Angelo ◎ 4 △5-2332
500 Batchelder Harold W ◎ 4 △2-0608
506 Rambo Geo L ◎ 3 △2-2816
508 Buttaro Emilio E ◎ 7 △5-1258
510 Shields Ralph E ◎ 6 △2-3051
529 Differ Peter ◎ 2

EGBERT ALLEY from 1465 Green east to Morgan al, 1 north of E Freedley
(No houses)

11
EDGEWOOD ROAD (Schoolhouse Manor) (U M twp) fr School Line dr in a semi circle to School Line dr
1 Vacant
2 Rothstein Jack ◎ 3 △5-8344
3 Morelli Gabriel E ◎ 3 △5-1861
4 Wirsing Luther E ◎ 4 △2-5014
6 Patton Robt O ◎ 5 △5-7808
7 Culley Alvin G ◎ 3 △5-2377
8 Baer Edwin G ◎ 2 △5-9055
10 Gingrich Harold ◎ 2 △2-8013
11 Francis Wilmer J ◎ 4 △2-3975
13 Ruffino John J 2 △9-1246
14 Terry John V ◎ 3 △5-4966
15 Harkins Harold E ◎ 3 △2-1701
16 Reiss Kurt W ◎ 4 △5-4007
17 Fluke J Wayne ◎ 5 △5-7200
18 Hand Geo C jr ◎ 2 △5-7683
19 Brown Donald D ◎ 2 △2-8710
20 Hoffman Edw ◎ 4 △5-0835
22 Strang Ernest W ◎ 4 △9-1268
26 Tighe Jos C ◎ 5 △2-9985

9
EGYPT ROAD (Jeffersonville) fr 2000 W Main northwest to Trooper rd
* denotes numbers out of order
Juniata rd crosses

MICHAEL G. GARBER
REAL ESTATE — BUSINESS CONSULTANT
INSURANCE — MORTGAGES
218 EAST AIRY STREET Telephones BRoadway 2-3276—2-9708

EGYPT RD (J'ville)—Con
6 The Peoples National Bank of Norristown J'ville Branch Δ5-4182
9 Battaglia Vincent T ◎ 5 Δ2-3381
11 Henzler Edw W 5 Δ5-3723
13 Stackhouse Chas E ◎ 6 Δ2-5605
15 Spring Anna Mrs ◎ 1 Δ2-0441
17 Spragg Kenneth V ◎ 2 Δ5-9804
19 Stitt Mildred L Mrs ◎ 2 Δ5-2212
20 Czop Mary Mrs ◎ 5 Δ5-0444
21 Favinger Russell E ◎ 2 Δ5-6745
23 DeNardo Dominick ◎ 5 Δ2-3111
25 Gambone Anthony M ◎ 2 Δ2-8995
27 Bayler Eliz Mrs ◎ 6 Δ2-5511
29 Knauer Warren F ◎ 3
31 Heywood Wm T ◎ 2 Δ2-3523
33 Treisbach Clarence G ◎ 1 Δ2-6210
37 McCoy Ralph N plstr ◎ 4 Δ2-4896
Myers Weldon B 2 Δ5-5109
45 Baird Alf M 3 Δ2-9702
Buckler Jos 3
63 Fontaine John ◎ 3 Δ5-1944
65 Oberholtzer C Ross ◎ 2 Δ2-2027
Jopling Robt A 4 Δ5-5612
rear Burns Jas 2 Δ5-6879
77 Krier Ralph S ◎ 2 Δ2-2859
Gouldner O Albert 2
79 Bloomer Larry J ◎ 9 Δ2-8514
85 Ludwig Harry H ◎ 5 Δ5-4666
87 Law Danl L ◎ 2 Δ5-9153
91 Althouse Carrie E ◎ 1 Δ2-4766
95 Kelley Wm J ◎ 5 Δ5-2630
99 Reynolds Paul ◎ 4 Δ2-9153
School lane ends
*8 Mullin Danl J jr ◎ 5 Δ2-3723
28 Czop Stanley J ◎ 2 Δ2-1159
40 Fort Franklin H ◎ 2 Δ5-0244
46 Stout Linwood ◎ 3 Δ5-5640
000 Custer Mary M Mrs ◎ 1 Δ2-2752
50 Rambo Wm Y E ◎ 3 Δ5-2932
70 Smith Leroy J ◎ 2 Δ2-3166
74 Sypherd Harry J ◎ 4 Δ5-7100
78 Zimmerman Jos C ◎ 2 Δ5-2859
104 Maerker Theodore S ◎ 2 Δ2-3362
115 Seipt Wm S ◎ 2 Δ2-8519
119 Rodenbough Harry P ◎ 3 Δ2-3356
123 Schlotterer Henry M ◎ 3 Δ2-4480
129 Bean Christian T ins ◎ 3 Δ5-3356
130 Neil Saml W ◎ 3 Δ5-6612
133 Garlick Melvin 7 Δ2-9931
140 Munday Michl F cement contr ◎ 5 Δ2-5472
149 Kandle Albert A poultry ◎ 2 Δ2-1462
rear Heard John 2
*144 Evans Horace F ◎ 2 Δ2-2443
150 Rittenhouse John F ◎ 6 Δ5-4480
*162 Roberts Willis R ◎ 1 Δ5-1721
159 Stagliano Mary R Mrs ◎ 3 Δ5-2647
163 Sands Michl ◎ 4 Δ5-0577
ws Kleinbach Wilmer S ◎ 5 Δ5-3523
es Grisdale Thos F ◎ 6 Δ5-4240
200 Mane Saml R ◎ 2 Δ5-6663
206 McConaghy G Norman ◎ 2 Δ5-6933
210 Lowrie Wm ◎ 4 Δ5-5248
Mill begins
ws Bernick Chas J ◎ 5 Δ5-5279
ws Walker Chas W ◎ 7 Δ2-5119
ws Shulby Merritt L ◎ 2 Δ5-1758
Schaeffer Herbert 3

ws Moses Ellis E ◎ 2 Δ5-7885
Port Indian rd crosses
es Fox Thos C ◎ 2 Δ2-1758
es Stockslager Lisle H 4 Δ5-4876
rear es Zook Henry 2 Δ2-5459
es Roebuck Blanche R Mrs ◎ 4 Δ5-4417
rear es Hamorski Joseph J 3 Δ2-9642
es Rozinski Anthony F gas sta 6 Δ2-7259
rear es Yoder Cloyd E 2
es Drages John J 3
ws Rhoads Alma L ◎ 3 Δ5-1759
ws Shoener Chas E 2 Δ5-6211
ws Sharick Geo F ◎ 4 Δ5-7984
es Anderson Siri E Mrs ◎ 1 Δ2-2812
rear es Hall P Mauritz ◎ 3 Δ5-2812
es Czop Anthony C ◎ 4 Δ5-0865
ws Tyson Heston ◎ 1
Heston av begins
es Walker Ivan C ◎ 4 Δ5-1462
es Gillespie Wm D ◎ 2 Δ5-5072
es Montgomery Russell E ◎ 4 Δ5-6491
ws Esso Service Station Δ2-8247
es Schrack's Corner Service Station gas sta ◎ Δ2-9097
es Groff W Ervin 5
Williams Wesley auto reprs Δ5-2795

ELM E from 920 Swede east to Walnut — 4-2
3 Edmonston Eva ◎ 1 Δ2-1046
5 **Elm Apartments**
Thompson Frank D 2 Δ5-6545
Parson Harry L 2 Δ5-5241
Heffner T Robert 3 Δ5-8349
Stevens Norma J Mrs 1 Δ2-9731
7 Coscia Ernest J ◎ 4 Δ2-6713
Kainath Chas 2
DeMarco Cottman 2
9 Benaincasa Marie A Mrs ◎ 3 Δ2-3942
Ridge Walter J 2
11 Vacant
13 Crawford Albert R ◎ 2 Δ2-4215
Bailey Fay 1
15 Anderson Horace ◎ 3 Δ2-2823
Williams Ralph R 4
Monteleone Anthony J 2 Δ5-8450
Church ends
17 Crawford Kenneth R 4 Δ9-1810
Friday Jos 3
Simons Martha 2
18 Lloyd Thos L jr ◎ 4 Δ5-9148
19 Koons Evans B ◎ 3 Δ2-9312
MacDade Emma Mrs 2 Δ2-8512
20 Scheetz Etta M Mrs ◎ 1 Δ2-4684
21 Loughery Georgiana 3 Δ5-5827
Chambers Geo J 4 Δ5-7143
22 Barnes Edith G Mrs ◎ 2 Δ5-4233
23 DeSalvatore Edward H pntr ◎ 3 Δ2-6206
24 Fair Walter S 7 Δ9-0515
25 Harrington H Richard 3 Δ2-8448
Santora Lawrence A 3 Δ9-0732
Jowett Hilton R 4 Δ2-1325
Willow crosses
26 Fusco Domenico ◎ 6 Δ5-4592
28 Walcovick Robt J 5
30 Reichert Howard E 4
Morris Ethel C Mrs 1 Δ2-6023
32 Harvey Geo W ◎ 7 Δ2-1879
38 Fisher Victor H ◎ 9 Δ5-9426
40 Johnson Wm L ◎ 4 Δ5-9426
42 Tillery Sue Mrs ◎ 2 Δ5-6760
44 Baker Jas C ◎ 2 Δ2-7124
46 Waldron Arthur C ◎ 5 Δ5-2703
52 Crawford Albert R furn rms 13 Δ9-0394

54 Bennett Carrie E Mrs
Payne Eleanor Mrs 3
Lenzi Ronald A 2
Supplee Chas 2
Ross alley crosses
DeKalb crosses
Green crosses
204 Camuso Lucy Mrs ◎ 4 Δ2-7677
206 Horning Elwood S 5 Δ2-3904
208 Spinozzi Ray P 4 Δ9-1754
210 Hennessey Sullivan W 3 Δ2-3665
Woodside Edward W 3
212 Monaco Cath H Mrs ◎ 9 Δ2-7945
214 Gillespie John J ◎ 5 Δ2-3463
000 Norristown Roller Yard
Arch crosses
217 Krieder Franklin P 4 Δ5-2495
219 Kelly Arthur A ◎ 12 Δ5-0560
221 Rubery Harry A 2 Δ5-6774
223 Crooks Chas R 2 Δ5-3756
225 Fryer Viola B 2 Δ2-0439
227 Cosgrove Wm J ◎ 4 Δ2-3086
229 Sheldon Albert 3 Δ5-3086
231 Mullin Justin J 4 Δ2-0560
Arch crosses
Old Arch rd begins
Smith crosses
Violet crosses
500 Jackson John W ◎ 7 Δ2-7142
502 Manning Edw ◎ 2 Δ2-3050
504 McClain Roosevelt ◎ 4 Δ9-1425
506 Hall Chas H ◎ 5 Δ5-6590
508 Smith Storcha 10
Manning Lather 7
Thomas crosses
531 Simmons Herland ◎ 3
601 Cantrell Clarence R ◎ 6
High crosses

ELM W from 921 Swede west to Markley — 5-1
1 Trinity Evangelical and Reformed Church
Maple alley crosses
13 Schlosser Curwin S gro Δ2-1631
14 Wilson Rose W Mrs ◎ 5 Δ5-1350
Cherry crosses
100 Fennell Geo J gro ◎ 6 Δ2-8255
102 McAdoo Oscar 3
104 Bucci Danl M ◎ 4 Δ2-5817
106 Cartwright Chas F ◎ 6 Δ5-6504
108 Stagliano Chas ◎ 3 Δ5-9750
110 Gilinger Wm P ◎ 4 Δ5-5158
112 Vogel Leo J ◎ 4 Δ5-9231
113 Kraxler W Carroll tavern
114 Evans Louis E ◎ 3 Δ5-5760
115 Vacant
116 Holmes Jos P & 4 Δ5-7385
117 Kraxler W Carroll ◎ 4 Δ5-5645
118†No info
119 Keyser Milton T sr ◎ 4 Δ2-1698
120 Ciccoli Louis bldg contractor ◎ 5 Δ5-5760
121 Detweiler Warren W ◎ 4 Δ2-2681
122 Wilson Clarence 4 Δ9-0441
123 Hilbert John A ◎ 3 Δ2-6729
124 Griffin Jas ◎ 5 Δ2-5158
125 Cottman Ralph E truckman ◎ 6 Δ2-4222
126 Griffin Georgia A Mrs ◎ 3 Δ2-6504
127 Sobeck Stephen J ◎ 9 Δ2-1689
128 Esposito Luigi ◎ 2 Δ2-6286
129 Quarry John S ◎ 4 Δ2-6894
130 Jantes Jos J ◎ 5 Δ2-6877
131 Hoey Thos F ◎ 4
132 McGee Edw T ◎ 5 Δ2-5478
133 Dmytro Homulko ◎ 3
135 Haney Bernard F ◎ 5 Δ2-7684
137 Kruszewski Alphonse E ◎ 4 Δ2-2163
138 Apex Mfg Co darts and dart board mfrs Δ2-0659

Member Federal Deposit Insurance Corporation — **Montgomery Norristown BANK AND TRUST Company** — Member Federal Reserve System
NORRISTOWN — NORTH WALES

139 DiMarcello Peter ◎ 5 Δ5-4070
141 Miles Jos B ◎ 2 Δ2-2617
143 Miles Jos D 6 Δ5-1317
145 McGettigan Lillian E Mrs ◎ 4 Δ2-5849
147 Vacant
149 Bickings Jean ◎ 4
151 Norman John H ◎ 5 Δ5-5849
153 Speacht Clara M Mrs ◎ 1 Δ5-7516
155 DiNicola Wm 4 Δ2-1739
Cornog Harry J 6
Latsha Lawrence E 3
157 Jane's Luncheonette 5 Δ2-9850
Moleski Charles J ◎ 5 Δ2-9850
6-7
Markley crosses
300 Norristown Auto Rental Inc Δ2-8450
Pennsylvan'a Car Wholesalers auto dealers ◎ Δ5-3000
Astor crosses
Chain crosses
401 Davis John L jr, coal dealers retail Δ5-3351
Montgomery County Milk Exchange Δ5-3351
405 Werkiser Ice Co Δ2-0693
Jamison al
501 Miles Jacob K ◎ 2 Δ5-5561
503 Johnston Gertrude W Mrs ◎ 1 Δ2-3225
Bement Lloyd 2
505 Mullen Richard P ◎ 5 Δ5-4955
507 Girafesi Harry M ◎ 4 Δ5-9763
511 Mariani Fiorigia Mrs ◎ 1 Δ5-0626
Perrine Alida Mrs 1
George crosses
513 Seeton Leonard T ◎ 10 Δ2-4429
rear Vacant
601 Silvestri Ralph A shoe repairs ◎ 7 Δ2-1960
603 Dillon Wm ◎ 2 Δ2-0675
605 Pupillo Nicholas ◎ 3 Δ2-3461
607 Patterson Geo W ◎ 3 Δ5-3737
609 Orosz Stephen ◎ 4 Δ2-0779
610 Storage
611 Vacant store
Vacant
Kohn crosses
Hope al crosses
700 Burke Ella M Mrs ◎ 5 Δ5-2980
701 Rizzuto John C ash hauler ◎ 4 Δ2-2570
702 McGoldrick Chas P 2 Δ5-9117
703 Hurter Laura A Mrs ◎ 1
Schmidt Marie Mrs 2 Δ5-8745
704 Argondezzi Vincent J ◎ 4 Δ2-3152
705 Enright Chas J ◎ 6 Δ5-2570
706 Enright Harry ◎ 5 Δ5-5869
707 Campbell Chas A ◎ 4 Δ5-3839
708 Greenover Wm ◎ 3 Δ2-7422
709 Risell Walter R ◎ 3 Δ2-1157
710 Quirk Jos ◎ 5 Δ2-2468
712 Eagens L Pauline Mrs ◎ 5 Δ2-2395
714 Detterline Harry N ◎ 8 Δ5-5516
715 Melchiorre Fred ◎ 3 Δ2-0622
716 Mulholland Francis A ◎ 2 Δ2-2395
717 McCaffery Horace J ◎ 3 Δ2-2154
718 Evans Thomas N ◎ 2 Δ2-0989
719 Huber Sarah E Mrs ◎ 2 Δ5-2946
720 Hayes Albert F ◎ 5 Δ5-1540
721 Uhrin Michl A ◎ 2 Δ2-6870
722 Goldberg Jack gro 2 Δ2-2483
723 Fulmer Merion F jr ◎ 4 Δ5-4073
725 Saul Bertha Mrs 1 Δ5-1190
Fulfic Muharem 4
737 Elm & Haws Richfield Service Δ5-0637
6-8
Roosevelt av crosses
Haws av crosses
19

Stanbridge crosses
800 McFarland's Luncheonette Δ2-9006
McFarland Jas H ◎ 4 Δ2-9006
801 Heimer Mary E Mrs 2 Δ2-2558
802 Molyneaux Joseph F ◎ 7 Δ2-9520
803 Schrope Lyman E ◎ 3 Δ5-4281
804 Uhrin Geo F ◎ 2 Δ2-2247
805 Beideman Jonas P ◎ 2 Δ2-4636
806 Starling Clarence ◎ 4 Δ5-2247
807 Burns Francis C ◎ 2 Δ5-2854
808 Salamone Marino A 2 Δ2-9725
809 Neese Grant J ◎ 5 Δ2-9476
810 Vacant
811 Fazio Chas ◎ 4 Δ2-7071
812 White Henry F ◎ 4 Δ5-6935
813 Cressman Samuel K ◎ 2 Δ2-1267
814 Jeffers Wm J ◎ 8 Δ2-0910
815 Manbeck John A ◎ 2 Δ5-2558
816 King Robert 2
Kazimer Wm B 3 Δ9-0713
Delitsch Nicholas 3
817 Tyson Annie H Mrs ◎ 1 Δ5-7099
818 VanFossen Arnold D ◎ 5 Δ2-7315
819 Oberholtzer Claude K ◎ 2 Δ2-4281
820 McKeever Karl G ◎ 3 Δ2-7642
822 Burns Francis C ◎ 2 Δ2-6558
824 Hertzler Saml H ◎ 7 Δ5-0641

ERLEN ROAD (Ply Valley) from Mulberry lane to Millcreek rd and fr Valley rd to Pleasant rd — 4A
623 Davis Geo E 2 Δ5-8046
624 Hodges George T ◎ 8 Δ2-1967
625 Pino Joseph J ◎ 4 Δ5-7005
626 Burns Leo T ◎ 6 Δ5-1182
627 Kurtz Harry R ◎ 3 Δ9-0384
628 Hahn Edwin P ◎ 6 Δ5-6697
629 Currier Isaac E ◎ 3 Δ2-2796
630 Reed Joseph R ◎ 2 Δ2-1763
631 Hughes John F ◎ 5 Δ5-5555
632 Betz Kenneth J ◎ 5 Δ2-8696
633 Stickeler Gaston ◎ 3 Δ2-5780
634 Longo J Robert ◎ 3 Δ5-3454
635 Yodesky Jerome ◎ 2 Δ2-1784
636 Beaumont Wm H ◎ 4 Δ2-5519
637 Mancini Frank J ◎ 2 Δ5-4461
700 Rees Thos V ◎ 3 Δ5-1695
701 Bown M Winifred Mrs ◎ 1 Δ2-6275
702 Geney Stephen ◎ 2 Δ2-5764
703 Weiler Lee F ◎ 3 Δ5-2819
704 Brennan Thos C ◎ 4 Δ2-7154
705 Kuhs Donald F ◎ 4 Δ5-7856
706 Baird Jas W ◎ 4 Δ5-2456
707 Hillman Richard B ◎ 3 Δ2-7355
708 Casey John R ◎ 4 Δ2-8577
709 Meyers Wm F ◎ 5 Δ5-4026
710 Lange Carl A ◎ 4 Δ2-8986
711 Krarr Frank E ◎ 5 Δ5-1017
712 McCrenzi Mary Mrs ◎ 2 Δ5-1690
713 Hahn Maurice W ◎ 4
714 Hicklin Chas H ◎ 2 Δ5-0484
715 Mayne Edw J ◎ 6 Δ5-8329
716 Mohan Robt J ◎ 6 Δ2-0789
717 Bower Karl B Colonel ◎ 2 Δ5-5029
718 Coburn Rowan H ◎ 4 Δ5-1881
719 Spratt Richard H ◎ 4 Δ2-6731
720 O'Brien Danl R ◎ 4 Δ5-3479
721 Shingler Richard A ◎ 3 Δ5-5826

722 McCann John R ◎ 3 Δ2-3570
723 Cornell Walter ◎ 3 Δ2-6731
724 Becker Herman F ◎ 2 Δ5-3815
725 Mcgonigle John J ◎ 4 Δ2-7124
726 Tori Edmond A ◎ 4 Δ5-3552
727 McGuigan Robert ◎ 5 Δ5-7439
728 Fineran Joseph J jr ◎ 5 Δ5-8264
729 Pecharo Pasquale R ◎ 2 Δ9-0962
Virginia rd crosses
730 Stevens Peter P ◎ 2 Δ2-8153
800 Vacant
801 Koluday John J ◎ 4 Δ5-2445
802 Lorens Lennart A ◎ 3 Δ5-9834
803 Stahl Saml S ◎ 2 Δ5-3076
804 Vacant
805 Flood Jas B ◎ 4 Δ2-9477
806 Compton Ray ◎ 4
807 Sommers Jack W ◎ 5 Δ5-5866
808 Vincent Alvin M ◎ 4 Δ5-7470
809 Thomas Evan F piano repr and tuner ◎ 2 Δ2-3557
810 Thomas Geo R ◎ 4 Δ2-8536
811 Reibstein Fred R ◎ 2 Δ9-0522
812 List Harold A ◎ 3 Δ5-2838
813 Reed Gerald ◎ 3 Δ5-3058
814 Byrne Edmond F ◎ 5 Δ5-9821
815 Nittka Jas R ◎ 4 Δ2-3700
816 Marx Otto L ◎ 4 Δ2-4327
817 Herman Chas ◎ 2 Δ5-7214
818 Warner W Wayne ◎ 3 Δ2-8978
819 Wolfrom Edw J ◎ 4 Δ2-9707
820 Lowe Norman E ◎ 3 Δ5-7047
821 Chassey Harry S sr ◎ 2 Δ5-0495

EVERGREEN AVENUE (Penn Sq) fr 2511 Swede rd to Hillcrest av — 10
500 Munro Donald J ◎ 4 Δ2-4380
502 Graber Chas ◎ 2 Δ2-4583
504 Faulkner Thos W jr road contr ◎ Δ5-3327

EVERGREEN ROAD (Jeffersonville) fr 1854 W Main to Butler av — 9
3 Detwiler Amanda J ◎ 3 Δ5-6539
4 Wentzel Walter R ◎ 5 Δ2-2311
7 Lesher Wm W elec contr ◎ 2 Δ5-5697
8 Kooker Jas M ◎ 3 Δ2-2075
11 Hartman Ralph A ◎ 2 Δ2-2436
12 Bowman Effie B nurse ◎ 2 Δ5-1005
16 Lawrence Raymond R ◎ 2 Δ5-6704
20 Myers Geo D ◎ 4 Δ5-5688
24 Buckwalter Harvey H ◎ 5 Δ2-2858
25 Weand Melvin A ◎ 2 Δ5-0945
29 Hartranft Joseph E ◎ 2 Δ2-2229
30 Todd Jos S ◎ 5 Δ2-5759
31 Mulcahy Wm ◎ 2 Δ2-4832
34 Davis Laura E Mrs ◎ 1 Δ5-7470
35 Norman John R ◎ 4 Δ2-1211
38 Vacant
42 Armstrong Geo M ◎ 3 Δ2-5166
43 Ide J Albert ◎ 3 Δ5-2311
47 Shaw A Lindsay ◎ 3 Δ2-4193
50 Baumgartner Harvey M ◎ 2 Δ2-5277

FAIRBANKS AVENUE fr 725 W Elm north — 6
800 Wilson Edith D Mrs ◎ 2
802 Hammond Gerald F ◎ 3 Δ5-3616

NORRISTOWN'S LARGEST DEPARTMENT STORE
BLOCK'S
11-25 W. Main St., Norristown — High and Charlotte Sts., Pottstown
TEL. BRoadway 5-8700
FOR ALL DEPARTMENTS

RAY T.
BRADY
MOTOR
CO.
•
STUDEBAKER
MOTOR
CARS
and
TRUCKS
•
Sales
—
Service
—
Parts
•
Markley
and
Oak Sts.
•
Tel.
BR
5-0186

GIRVAN LINOLEUM SHOP
COVERINGS FOR
FLOORS — WALLS — COUNTERTOPS
Telephone BRoadway 2-6673
2803 SWEDE ROAD

FAIRBANKS AV—Con
804 DiMarcello Theo J ◎ 5 Δ2-6989
806 Jaggers Harry G ◎ 5 Δ5-4651

3
FAIRCOURT fr 627 E Oak north to dead end
822 under constn
826 Barbone Salvatore J ◎ 3 Δ5-9839

4A
FAIRFIELD ROAD (Black Horse) fr 1329 Ridge rd nw to Sandy Hill
301 Stoyer Earl T 5 Δ2-1902
340 Hebrew Cemetery
350 Capperella Augustine ◎ 6 Δ5-4363
351 DeAngelis Anthony ◎ 2 Δ9-0726
352 Carbo Nicholas A ◎ 7 Δ5-9581
354 Lepre Rosario ◎ 6 Δ2-9581
356 Mancini Robt ◎ 7 Δ5-2109
400 Bruno Jos ◎ 5 Δ2-9569
402 Bracciscchi Jack A ◎ 5 Δ5-9569
460 Our Lady of MtCarmel Church
461 Piccirilli Carmen ◎ 4 Δ2-1789
462 Battaglio Louis 5 Δ5-9570
463 Torak Jos M 3 Δ5-5463
464 Tammaro Rocco ◎ 5 Δ2-9570
Jefferson av crosses
465 Trave Jos ◎ 5 Δ2-5769
466 Bickley Henry J ◎ 2 Δ2-4892
468 Salamone Cosmo ◎ 3 Δ5-9565
486 Volpe Vincent ◎ 4 Δ2-5429
Volpe rd crosses
500 Fiorillo Salvatore ◎ 4 Δ5-9199
510 Fiorillo Felix ◎ 2
512 Fiorillo Anthony ◎ 3 Δ2-9565
rear Vacant
Penn rd crosses
514 Fiorillo Ernest ◎ 3 Δ9-1395
000 Mazzarella Carmen ◎ 3 Δ5-7899
520 Contestabile Eugene grinding and sharpening ◎ 4 Δ5-5429
524 Delabo Edw ◎ 2 Δ5-6301
698 DeSanto Jos ◎ 5 Δ2-1865
700 DeSanto Antonio ◎ 6 Δ2-7633

10
FARVIEW ROAD (Penn Square) fr 2632 Hillcrest rd west to a dead end
0 Vacant
0 Vacant
0 Vacant
0 Boland J Paul ◎ 4 Δ2-4515

10
FELTON ROAD (E N Twp) fr Germantown Pike northwest
No houses

3
FERRY AVENUE from a dead end east to 313 Jefferson
545 Turck Raymond V ◎ 3 Δ5-4125
547 Scotti Jos G ◎ 3 Δ2-7982
549 Rivollini Antonio ◎ 4 Δ2-8463
553 Iannozzi Anthony ◎ 5 Δ2-2241
555 Zone Vincenzia Mrs ◎ 1 Δ5-5751

11
FIRETHORN ROAD (King of Prussia) U M twp Cinnamon Hill rd north to Hawthorn rd
3 McCance Alex ◎ 3 Δ2-8457
4 Bromhead John W ◎ 3 Δ2-6959
5 Rizzo Philip J ◎ 3 Δ5-5929
6 Shaw Jos P ◎ 3 Δ9-0592
8 Okada Donald W ◎ 4 Δ5-1784
10 Ziegler Fredk J ◎ 5 2-4827
11 MsConnelΔl Jos J ◎ 4Δ5-17c
11 McConnell Jos J ◎ 4 Δ2-4827
12 Manning Robt P ◎ 5 Δ5-8369
13 Ivory John H ◎ 3 Δ2-4090

11
FLETCHER ROAD (U M Twp) fr Croton rd south to Brower rd
0 Hunt Robt ◎ 5 ΔWayne 4615-W
0 Ipri Anthony F ◎ 5 ΔWayne 1355
0 Douglass P Howard ◎ 4 ΔWayne 1577
0 Muschenheim Harry ◎ 5 ΔWayne 3057-J
0 Kreuser Bert J ◎ 5 ΔWayne 6056
0 Todd Fraser P ◎ 2 ΔWayne 4672
0 McLaughlin Jas L ◎ 6 ΔWayne 6004
0 Schelle Gerard A ◎ 6 ΔWayne 1789
0 Rice Jas N ◎ 3 ΔWayne 2237
0 Morgan Carl H Rev ◎ 2 ΔWayne 1173-M
0 Robertson Thos S ◎ 3 ΔWayne 3883
0 Geiger Gordon R ◎ 5 ΔWayne 6059-R
0 Bouzarth Wm F ◎ 3 ΔWayne 2824
0 Hample Warren W ◎ 3 ΔWayne 4865
0 Vacant
0 Patten Steph C 5 ΔWayne 6024
0 Leary Lawrence A ◎ 2 ΔWayne 1384

11
FLINT HILL ROAD (Swedeland) U M twp fr Gulph rd west to beyond Church rd
ns Krusovsky Frank ◎ 6 Δ5-7541
ns Wiefong Wm ◎ 5 Δ2-7219
ss Evanich John ◎ 2
ss Bokowski Mary Mrs ◎ 2
ns Kritz John sr ◎ 4
ns Long Mary ◎ 2
ns DeFranco Lenard ◎ 3 Δ5-5322
ns Dudas John ◎ 7 Δ5-8024
ns Vacant
00 Zugay Benj Δ5-4175
ns Hertzog Jacob ◎ 2 Δ2-3609
ss Kocanik Michl ◎ 2
ss Dudis Jos ◎ 3
ss Jablonski Stanley ◎ 6 Δ5-7011
ns Petrick Michl ◎ 5 Δ5-4658
ss Lucas Albert 4 Δ5-5456
ns Detterer Eliz restr Δ2-7178
ns Detterer Walter ◎ 2 Δ2-7178
ns Detterer Tavern Δ5-9986
ns Luskin Chas 4
rear ns Roskows John 2
ss Signorini Orlando 3
ss Vacant
Summit crosses
ns Blasband Milton restr 3 Δ2-9152
A crosses
ss Swedeland Union Chapel
B crosses

11
FLINT HILL ROAD (Swedeland) fr B st west to Church rd U M Twp
0 Toth Eliz M Mrs 1 Δ5-2774
0 Jamison Jas J ◎ 2
0 Kelly Margt M Nursery Δ5-1615
0 Jamison Francis J ◎ 2 Δ5-1615
0 Gorski Jos D 2 Δ2-9628
0 Kilian Michl A ◎ 4 Δ5-9637
0 Zugay Benj A ◎ 3 Δ5-4175
0 Zugay Wm V ◎ 3 Δ5-9628
0 Grzywacz Frank W jr ◎ 7 Δ5-9626
0 Althouse John M ◎ 4 Δ2-9625
0 Stone Jimmy T 3 Δ2-4760
0 Royle Alf 2 Δ2-7455

11
FLINTLOCK ROAD (King of Prussia) U M twp fr Powderhorn rd south east to Kingwood rd
1 McLaughlin Robt ◎ 2
2 Olson Richd F ◎ 5 Δ2-4668
3 Sheridan Philip G ◎ 3 Δ5-4077
4 Dwyer Wm J ◎ 4 Δ2-6979
5 McCaffery Harry J ◎ 2 Δ5-7508
6 Albrecht Lawrence S Lt oCl 4 Δ5-2470
7 Brooks Ralph T ◎ 4 Δ2-6020
8 Wintemberg J Harry ◎ 3 Δ2-0649
9 Fennelly John J ◎ 4 Δ5-6606
10 Curley John R ◎ 6 Δ2-1575
11 Shea John J ◎ 4 Δ2-6598
12 Crum John J ◎ 5 Δ2-6917
13 Doran Jas W ◎ 3 Δ2-6795
14 Torrieri Danl ◎ 5 Δ5-4815
15 Corcoran John R ◎ 2 Δ5-9412
16 Early Jos M ◎ 3 Δ2-7508

3
FORD from River Front west to E Main one east of Franklin
E Washington crosses
200 Philadelphia Textile Finishers Inc Δ5-7175
E Lafayette crosses
220 Coleman Rosie Mrs 8 Δ2-1206
221 Washington Julia M Mrs ◎ 5 Δ2-9779
223 Vacant

11
FORD (B'port) from Reading RR southwest to Crooked lane 1 e Depot
E Front crosses
100 Vacant
102 Kline Clayton gro
E 4th crosses
Holstein begins
400 Paschall's Self Service Market ◎ Δ5-4383
Paschall Louis J ◎ 4 Δ5-4383
Bush al ends
402 Carfagno Philomena Mrs ◎ 2 Δ5-5710
Mininno John A 3
406 Kuras Katie T Mrs ◎ 5 Δ2-7560
408 DeSimone Anthony barber ◎ 2 Δ5-3587
410 Roman Bertha Mrs ◎ 6 Δ2-2266
412 Keller Steph M ◎ 5 Δ2-7213
Cherry al begins
416 Bumb Maria Mrs ◎ 2 Δ2-4338
418 Petric — 2
420 Sally Wm J ◎ 5 Δ2-5164
422 Farrell Lawrence A ◎ 2 Δ5-7213
424 Rogan Walter J phys ◎ 4 Δ2-7345
426 Laspina Jos R ◎ 4 Δ5-6274
428 Ritrovato Anthony ◎ 4 Δ5-3255
430 Milice Fanny Mrs ◎ 4 Δ5-4338
432 Roberto Nancy Mrs ◎ 3
436 Hayes John F ◎ 5 Δ5-5355
E Rambo crosses
437 Saboe Henry A gas sta Δ2-8229
445 Nowicki Henry F ◎ 6 Δ2-1688
447 Anderson Arth L ◎ 2
451 StAugustine Hall
Depot ends
460 McEnery Jas V Rev 5 Δ2-4088
Kelly Jas J Rev Δ2-4088
Graham Thos G Rev Δ2-4088
466 StAugustine's RC Church
470 Ocelus Edw V phys ◎ 6 Δ5-2973
472 Brennan Wm J ◎ 8 Δ5-2985
474 Zaehringer Mary A Mrs ◎ 2 Δ5-4780
McGee Augustine J 4
476 Delaney Danl J ◎ 3 Δ2-6692
478 Armenti Angelo A ◎ 4 Δ5-7292
480 Pickings Lewis 3 Δ5-3409
Fogarty Maurice F jr 4 Δ2-8530
482 Supplee Ella A Mrs 2 Δ5-1882
488 Palumbo Peter P ◎ 5 Δ2-6127
490 Marshall Frank A ◎ 6 Δ2-1882

FEDERAL SAVINGS AND LOAN INSURANCE CORPORATION
SAFETY OF YOUR SAVINGS
INSURED
UP TO $10,000
NORRISTOWN Federal SAVINGS & LOAN ASSOCIATION
104
W. MAIN ST.
TEL.
BR OADWAY 5-4336

492 Fistrovich Mary Mrs 1
Marburger Geo M 6
Guman Jos J 4 Δ2-7222
Elisio Carmen 2 Δ5-2849
Schmidt Harry E ◎ 3 Δ5-6069
494 Ukrainian-American Citizens Club Δ5-1938
496 George's Upholstery Shop Δ2-5096
Phillips Filomena Mrs ◎ 5 Δ2-1614
499 Puco Lorenzo gro ◎ 6 Δ2-6391
Signore Jas J 3 Δ9-1464
Jamrozik Andre 3
Union av begins
W 5th begins
500 Our Lady of MtCarmel Church Δ2-3479
501 Cheerio Cafe Δ5-9971
Tarlecki Alf L 8 Δ2-6117
502 Iannucci Edw L Rev Δ2-3479
Veneziale Antimo U Rev Δ2-3479
504 Megna Jos Rev 3 Δ2-3479
506 Our Lady of MtCarmel School
511 DeVito Anthony ◎ 5 Δ2-3451
513 Fisher Frank J ◎ 3 Δ2-7772
515 Martella Josephine Mrs ◎ 3 Δ5-7554
517 Mazei Geo ◎ 5 Δ2-1714
519 Mazei John ◎ 3
521 Bradley Thos J ◎ 4 Δ2-3252
526 Coscia Salvatore ◎ 6 Δ2-6632
528 Coscia Rose Mrs ◎ 2 Δ2-5177
532 Herrmann Louis ◎ 3
W 6th begins
600 Bearoff Jos ◎ 3 Δ5-2386
602 Bearoff Anthony J ◎ 5 Δ5-4762
606 Kozak Anna H Mrs ◎ 6 Δ5-5175
608 Billak Conrad K ◎ 5 Δ5-5177
611 Palonicola Mary Mrs ◎ 8 Δ2-6432
613 Nigro Mary ◎ 6 Δ5-0984
614 Szymanski Cath M Mrs ◎ 3 Δ5-3451
615 Cilio Mary Mrs ◎ 4 Δ5-1041
616 Pretzello Andrew D ◎ 5 Δ2-7445
617 DiBonaventure John 6 Δ2-5986
DiBonaventure Mary Mrs ◎ 1
rear Koschmieder Reinhold 2
Severò John W 2 Δ2-8659
619 Vacant store
Shaw Wm H 4 Δ2-6588
Coull Chas 2 Δ2-4155
Serafino Nicholas 2
620 Cuono Louis ◎ 2 Δ2-6069
620a Vacant
624 Romanelli Alfonso gro ◎ 10 Δ2-9012
rear Sena Fredk 2
Johnson Gustaf A 4 Δ2-0877
W 7th crosses
700 Bridgeport Junior-Senior High School Δ2-0460
B'port School District Δ2-0460
720 Hammond J Emmett ◎ 6 Δ5-4341
000 Nadwodny Stanley J gro ◎ 6 Δ2-8633
721 Nadwodny Stanley J ◎ 6 Δ2-8633
W 8th begins
Mill ends
808 Donohue Edna L Mrs ◎ 1 Δ2-1418
812 Luther Edw J ◎ 6 Δ2-8597
814 Rogiani Carmen S ◎ 4 Δ2-8430
816 Rotay Ignatius T ◎ 3
818 Carcarey Salvatore R ◎ 4 Δ2-5340
820 Muscalus John A 2 Δ5-1588
822 Bridges G Russel 4 Δ9-1063
824 Richie Jos E ◎ 6 Δ5-9722
826 Colliluori Orfio ◎ 6
828 Battaglio Theo V ◎ 5 Δ5-3379
830 Lawrence Harry C ◎ 3 Δ2-3677
832 Giannone Salvatore ◎ 6 Δ2-1180
834 DiSanto Peter ◎ 3 Δ2-3444
W 9th begins
908 Lawless John P ◎ 5 Δ5-8430
914 Ruckstool Frank P ◎ 3 Δ2-3035
918 Gravowski Mary C Mrs ◎ 4 Δ5-2183
920 Dalesio Jas V ◎ 2 Δ2-6427
925 Petrecz John A ◎ 6 Δ5-6203
926 Vacant
927 English Jos P jr ◎ 2 Δ2-4033
Bryngelevich Jos 2
Green ends
1018 Miller Steven R ◎ 8
DeKalb begins
1021 Sam's Auto Service auto repr ◎ Δ5-9925
1039 Ross Nicholas A ◎ 3 Δ2-1302
1041 Ivone Nicholas ◎ 6 Δ5-6919
1043 Pizza Sam ◎ 5 Δ9-0997
1045 Santillo Anthony 8 Δ2-6203
1049 King Manor Cafe

9-8
FOREST AVENUE (Jeffersonville) from dead end north to Sterigere J'ville
Jackson crosses
2 Foulke Wilbert J ◎ 3 Δ2-7551
4 Rozecki Jos A ◎ 3 Δ5-1410
6 Bosco Jos A ◎ 4 Δ5-3476
8 Gorora Peter P ◎ 4 Δ5-8285
10 Singleton Wm E 2 Δ5-0954
12 Thumm Wm J jr ◎ 2 Δ5-6321
14 Wyrwas Alex J ◎ 3
16 Bean Gerald L ◎ 4 Δ5-1263
18 Simmons Herbert E ◎ 3 Δ5-3299
20 Bucelli Pasquale M ◎ 3 Δ2-3767
22 Sievert Myron H ◎ 4 Δ5-8084
24 Siejk John ◎ 4 Δ5-1057
26 Pergolese Fred J ◎ 3 Δ9-1362
28 DiCarlo Benj J ◎ 3 Δ2-2192
30 Smith Phillip J ◎ 3 Δ2-1152
32 Dempsey Ed F ◎ 4 Δ5-6619
Wash crosses
100 Basile John G ◎ 3 Δ9-1456
102 Bonkoski Alf S ◎ 4 Δ2-1132
104 Gelormo Jos H ◎ 3 Δ5-8429
106 Hallam Albert V ◎ 3 Δ2-1497
108 Tom's Appliance Service appliance mech ◎ Δ5-1267
Stralkowski Thos S ◎ 5 Δ5-1267
110 Fragale Frank J ◎ 4 Δ5-2236
112 Manze Chas J ◎ 3 Δ2-3769
114 Russo Jos M ◎ 2 Δ9-1841
116 Kelly Jas J ◎ 4 Δ5-2204
118 Flack Leonard P ◎ 3 Δ5-4887
120 Buckley John T ◎ 3 Δ5-0175
122 Capizzi Frances X ◎ 2 Δ5-0787
148 MacFaun Fred S ◎ 3
150 Young Chas F gro ◎ 2 Δ2-3678
W Lafayette crosses
200 Long Jacob K ◎ 4 Δ2-0388
201 Moore Peter ◎ 4 Δ5-6654
DeJoseph Felix 3
202 Hunsberger Alvin R ◎ 9 Δ2-8667
203 Lamont Nicholas 5
204 Murray Martin J ◎ 4 Δ5-5179
205 Cifelli Alex F jr. luncheonette ◎ 6 Δ5-7182
206 Ronca Francis J ◎ 8 Δ5-4909
208 Picard Chas A ◎ 5 Δ2-6887
210 Carter Luher H ◎ 4 Δ2-2593
212 Palaia Jos J ◎ 5 Δ2-1570
214 Ford John J ◎ 4 Δ5-5321
216 Focht Sellers R ◎ 2 Δ2-5325
218 Ruth Ernest B 5 Δ5-6466
220 Giannone Robt A ◎ 5
222 Adamson John E ◎ 3
Pirozzo Jos F 3 Δ5-2593
Main crosses
301 Holt Margt M Mrs ◎ 2 Δ2-6394
303 Riley Wm R ◎ 2 Δ5-9337
305 Mitsch Albert T ◎ 3 Δ2-0291
W Airy crosses
403 Martin Cleta E ◎ 2 Δ2-3072
407 Keiter Dudley E 2 Δ5-7576
409 Bondi Chas ◎ 4 Δ5-8287
413 Evangelist Anthony ◎ 5 Δ2-0263
415 Gehringer Walter J ◎ 8 Δ5-7564
421 Herzel Emma M ◎ 3 Δ5-7250
423 Peters Lloyd W ◎ 4 Δ2-7250
425 Chiaradonna Michl S ◎ 4 Δ5-0263
427 Freed Harry Z ◎ 2 Δ2-4323
431 Collis Ashley H ◎ 8 Δ5-9680
435 Hathaway LeRoy K ◎ 4 Δ5-4050
437 Donahue Thom J ◎ 4 Δ2-6550
439 Smith Raymond K ◎ 4 Δ2-2911
441 Latshaw Winfield I auto repr ◎ 4 Δ2-1889
443 Wolfskill Carrie P Mrs ◎ 1 Δ5-6034
445 Heebner Francis L ◎ 2 Δ5-8361
447 Large Saml K ◎ 2 Δ2-0452
449 Ledger Alf F ◎ 2 Δ2-2765
451 Hunsicker T Harold ◎ 2 Δ2-1595
453 Falco Wm C ◎ 4 Δ2-3384
455 Supplee Harmon F ◎ 2 Δ5-5210
457 Mueller Leo E ◎ 3 Δ5-0452
459 Bradley Walter C ◎ 3 Δ5-6725
W Marshall crosses
461 Light Camilla M Mrs ◎ 1 Δ2-5028
601 Terpoilli Dominic ◎ 4 Δ2-1194
603 Simmons Matthew ◎ 2 Δ2-1695
621 Spare Reeder W ◎ 3 Δ5-3166
623 Johnson R Clarke ◎ 4 Δ2-6314
627 Fry Chas W ◎ 4 Δ5-2098
629 Lightcap Luther C ◎ 2 Δ2-1129
633 Moore Elaine F ◎ 1 Δ5-1552
635 Burkert John A ◎ 3 Δ2-1552
653 Santangelo Chas ◎ 3 Δ5-2947
655 Catagnus Michl J ◎ 6 Δ5-1322
657 Perna Gerald A ◎ 3 Δ5-9081
667 Priest Chas W ◎ 3 Δ2-5046
W Oak crosses
673 Pellegrino Maurice J ◎ 4 Δ5-1115
733 Clemson Elmer F ◎ 3 Δ5-1199
741 Clemson Coal Co Δ5-1199
750 Finkelstein Jacob veterinarian ◎ 5 Δ2-7846
815 Norristown Brick Co Δ5-0950
Beech crosses
908 Interrante Jos A ◎ 3 Δ5-4822
912 Giambrone Jos ◎ 3
James begins
1000 Vacant
1002 Burfete John J ◎ 3 Δ5-7407
1003 Palumbo Jas ◎ 3 Δ5-5449
1004 Smith Harold A ◎ 4 Δ2-2809
1005 Shaneberger Jas T ◎ 4 Δ5-5176
1006 Ratkiewicz Jos M ◎ 2 Δ5-3040
1007 Berg David M ◎ 5 Δ2-5353
1008 Reynolds Francis R ◎ 7 Δ2-7340
1009 Zielinski Edw F ◎ 4 Δ2-3047
1010 Blattner Geo F jr ◎ 3 Δ5-1869
1012 Pasquale Amery A ◎ 4 Δ5-6500
1014 Marconi Anthony ◎ 4 Δ5-7195

11
FORGE ROAD (King of Prussia) U M Twp fr Swedesford road south to Kingwood rd
1 Burns Saml R ◎ 4 Δ2-4197
2 Smolinski Jos ◎ 2 Δ5-8417
3 Weisbaum Morris ◎ 3 Δ2-3872
4 Blake Paul J ◎ 4 Δ2-4448
5 Logan Danl M ◎ 2 Δ2-4358
7 Belick Wm M ◎ 2 Δ5-0831
9 Mirzoeff Emil ◎ 4 Δ2-4187
10 Gylfe Julina ◎ 2 Δ5-0566
11 Melchiore Louis ◎ 3 Δ2-4788
12 Young Priscilla G Mrs ◎ 1 Δ2-4191
13 Seeley Edw ◎ 2 Δ2-5250
14 Triem Danl W ◎ 1 Δ9-0635

Alan Wood COKE
The
Modern
Domestic
Fuel
•
High
Carbon
Low
Ash
More
Heat
Less
Waste
•
ALAN
WOOD
STEEL
COMPANY
COKE and
CHEMICALS
DIVISION
Main Office
CONSHOHOCKEN, PA.
Plant
SWEDELAND, PA.
PHONE
BR oadway
2-4800
•
Other Products
PIG IRON
ORE CONCENTRATES
COAL CHEMICALS
BENZOL
TOLUOL
XYLOL
NAPHTHALENE
SOLVENT NAPHTHA
AMMONIA SULPHATE
TAR ACIDS
TAR BASES
Alan Wood COKE

CREDIT BUREAU OF GREATER NORRISTOWN
INVESTIGATIONS — COLLECTIONS
Phone BRoadway 2-1622
620 DeKALB STREET

JOHN J. CORSON
REAL ESTATE — INSURANCE
33 W. MAIN STREET Telephone BRoadway 5-8585

FORGE RD (King of Prussia)—Con
15 Augenblick Albert ◎ 3 Δ2-4845
16 Spyker Andre ◎ 5 Δ2-4365

4-4A
FORNANCE E from 1400 Powell east and south to Sandy
15 Nugent Chas J ◎ 3 Δ5-1868
16 Zangari Anthony J ◎ 4 Δ5-4159
17 Schoenian Carrie M ◎ 1 Δ5-2558
18 Pennypacker Edna J Mrs ◎ 2 Δ5-0670
20 Bright Esther R ◎ 2 Δ2-0670
21 Bookman Minnie M Mrs ◎ 3 Δ5-3956
22 Powel Jos I ◎ 7 Δ5-2284
23 McGuire Anna F Mrs ◎ 5 Δ2-7045
24 Callinan Edw E ◎ 7 Δ5-1294
25 Puleo Diego ◎ 7 Δ2-6144
26 Tyson Aaron R ◎ 3 Δ5-7507
27 Lawler John F bldg contr ◎ 5 Δ5-5195
28 Famous Ethel T Mrs ◎ 3 Δ2-4436
29 Lenzi Anthony ◎ 6 Δ5-9105
31 Maniscalco John P ◎ 6 Δ5-3266
Willow crosses
41 Couston C H Payne ◎ 2 Δ5-9123
DeKalb crosses
Green crosses
200 Wood H Walton ◎ 2 Δ2-2496
201 Catanzaro Michl ◎ 4 Δ5-9194
202 Bernardini Domenico A ◎ 3 Δ2-5369
203 Licata Jos ◎ 5
204 Shoemaker Laura F ◎ 1 Δ5-1077
Hunsworth Robt C 2 Δ2-0650
206 Berin Wm J phys 4 Δ5-3938
208 Diehl Ella J Mrs 2 Δ2-3413
209 Clarke Wm D ◎ 4 Δ2-3432
210 Silliman Mary M Mrs ◎ 1 Δ2-0405
Coulston Russell 2 Δ5-2104
211 Brumbaugh Earl H 7 Δ2-7241
212 Carroll Ronald J ◎ 6 Δ5-5369
214 Kelly Ellena Mrs ◎ 1 Δ5-2016
216 Kilmartin Mary E Mrs ◎ 5 Δ2-9755
217 Loeser M Olive Mrs ◎ 1 Δ2-1883
218 Dewees Wm J ◎ 9 Δ2-4167
219 Williams Horace S ◎ 2 Δ2-3627
220 Watson Harry 2 Δ5-3135
222 Gallagher Hugh W ◎ 3 Δ2-0493
223 Haring Roy S ◎ 3 Δ2-3633
224 Couchara Henry F ◎ 4 Δ5-0405
225 DiMeno Chas refuse remover ◎ 6 Δ5-3627
226 Weber Ethel ◎ 1 Δ5-0493
228 Fusco Fernando C ◎ 4 Δ5-3710
229 Mover Sara Conrow Mrs ◎ 1 Δ2-3053
230 Carver Augustus ◎ 4 Δ2-4888
231 Bono Russell P ◎ 5 Δ2-2203
232 Amoroso Jos ◎ 6 Δ2-7760
234 Ciccarone Anthony ◎ 4 Δ2-7055
4A
Arch crosses
300 Santangelo Anthony J ◎ 5 Δ2-4971
Green Alley rd crosses
305 Tescione Gennaro ◎ 2 Δ5-8567
401 Romano Frank V ◎ 3 Δ9-1589
403 Twasta Reynold M ◎ 3 Δ2-5918
405 Marine Michl L ◎ 3 Δ2-1381
407 Romano Vincent R ◎ 4 Δ5-4130
409 Vacant
410 Genuardi Jos florist
411 Salvo Paul S ◎ 4 Δ2-4294
413 Vacant
415 Vacant
417 Vacant
419 Vacant
531 Bambi Wm & Sons Inc sand Δ5-0941
Bambi Harry J ◎ 5 Δ5-0940
536 Bambi Chas 2 Δ5-6432
540 Vacant
700 Vacant
733 Dilberto Chas W ◎ 3 Δ5-4349
800 SanFelice Michl ◎ 4 Δ5-7467
801 DeMelito Gus J ◎ 5 Δ5-9149
802 Sabol Andrew M ◎ 6 Δ5-5172
804 Gallo Carlo ◎ 3 Δ5-7710
806 Monastaro John ◎ 2 Δ2-6029
807 Vitabile Michl L ◎ 2 Δ5-9774
808 Bradley Harry ◎ 2 Δ2-9774
810 Hudy John C ◎ 3 Δ5-7673
812 Marinari Felix A ◎ 3 Δ2-9131
814 SanFelice Chas A ◎ 3 Δ9-1297
New Hope crosses
Tremont crosses
900 Vuotto Francis F ◎ 2 Δ2-2829
906 DiMino John J ◎ 4 Δ5-9042
908 DiMino Augustus R ◎ 4 Δ2-7247
910 Sands Jos F ◎ 3 Δ2-7574
912 Morello Jos ◎ 3 Δ5-7884
914 Lauro Augustus I ◎ 3 Δ2-6758

5
FORNANCE W from 1400 Powell west to Harding blvd
19 Henzel John H mus tchr ◎ 5 Δ5-8950
Maddocks Robt S 3 Δ5-9439
21 Paxson Richd F 5 Δ2-6786
25 Dolan Jas J ◎ 8 Δ2-2041
27 Keane Martin M 5 Δ2-4456
Locust crosses
100 Seltzer Anne G Mrs ◎ 3 Δ5-3199
101 Knerr Walter A ◎ 2 Δ2-1012
102 Berardelli Wm J 6 Δ5-6526
103 Canning Saml W ◎ 3 Δ5-4753
104 DePrefontaine Walter mus tchr ◎ 1 Δ2-4489
Cloud Leon A 2 Δ5-2723
105 Robbins Ira W ◎ 5 Δ2-8721
106 Forgione Jos L ◎ 5 Δ5-2210
107 Elser Alf J ◎ 4 Δ2-4531
108 Petriello Michl S ◎ 4 Δ2-0448
Watters Richd H 2 Δ2-3147
109 Flotte Agnes M Mrs ◎ 2 Δ2-0887
110 Galanti Frank ◎ 4 Δ5-1513
111 Peikes Irwin L phys ◎ 5 Δ2-2160
112 Weidner Mary E Mrs ◎ 1
113 Stiles Eliz M Mrs ◎ 1 Δ2-0993
114 Molino Domenick J ◎ 7 Δ5-2764
115 Burke Denerba B Mrs ◎ 1 Δ5-1108
118 Paine R Maxwell Rev 4 Δ5-0600
119 Hampton Powell ◎ 3 Δ2-0720
122 Eney Irvin N ◎ 2 Δ5-2342
Pine crosses
200 Monaco Enrico ◎ 4 Δ2-4316
202 McMullin David ◎ 4 Δ2-0176
204 Guest Geo ◎ 5 Δ2-1442
206 Garber Michl G ◎ 3 Δ2-3276
208 Housman Geo S ◎ 2 Δ2-1205
209 Ream Chas G ◎ 4 Δ2-4450
210 Gauger Chas A ◎ 6 Δ5-4316
212 Crooks Alice ◎ 2 Δ2-1223
215 Boyer Edw G ◎ 2 Δ2-3096
216 Volpe Sullivan J huckster ◎ 5 Δ2-9683
222 Catania Harry ◎ 5 Δ2-8123
224 Mandracchia Onofrio ◎ 2 Δ2-8306
225 Newitt Caryl A ◎ 4 Δ2-2014
Juniper crosses
235 Land Clarence G ◎ 2 Δ5-3193
237 Alker Ralph ◎ 3 Δ5-4139
239 Rushong Winslow J ◎ 2 Δ5-0145
241 Marberger Roy W ◎ 2 Δ2-3610
243 McCoy Edith P Mrs ◎ 3 Δ2-4053
Markley crosses
312 Rhoads Kathryn L 1 Δ5-3367
Kleintop Harry M 2 Δ2-9286
313 Hunsberger Byron K ◎ 1 Δ5-0107
Elmwood Private School Δ5-0107
314 Sinclair Alonzo L ◎ 6 Δ5-4372
315 Shank Cath Mrs ◎ 3 Δ5-2097
316 Blakely Florence N Mrs ◎ 1 Δ5-2084
Rittenhouse B Franklin jr 2 Δ5-8295
317 Avella John B ◎ 2 Δ5-2545
318 Hart Cora Mrs ◎ 1 Δ5-1508
Longacre Stella Mrs 1
319 Geary Wm A ◎ 2 Δ5-0541
320 Bean Harry ◎ 3 Δ2-2240
Heddon Wayne 2
321 Lannutti John A ◎ 4 Δ2-7014
322 Thomas Henry H ◎ 4 Δ5-4315
323 Alleva Margt H Mrs ◎ 6 Δ5-1569
325 Cassey Lewis F ◎ 3 Δ5-5562
326 Baer Robt H ◎ 2 Δ2-7669
327 Phillips Wm G ◎ 3 Δ2-7459
329 McGaughey Jas H ◎ 3 Δ5-0546
330 Tyson Harry R ◎ 2 Δ2-8521
331 Malone Andrew A ◎ 4 Δ2-9508
332 Foreman Paul H ◎ 4 Δ2-3861
Astor crosses
402 Wagenhurst Walter B ◎ 4 Δ5-3537
404 Wagenhurst Ruth M 1 Δ2-8460
Dumphy Edw 2
406 Bateman Harry T jr ◎ 4 Δ5-0441
408 Griggs Richd M ◎ 4 Δ5-8237
409 Rush Robt F ◎ 2 Δ2-4416
410 Gerson Benj ◎ 3 Δ2-7686
411 Felsenstein Jacob ◎ 2 Δ5-2999
412 Abramovitz Israel ◎ 2 Δ2-2813
413 Norristown Am Window Cleaning Co ◎ Δ5-2113
Wallach Morris ◎ 3 Δ5-2112
414 Beener Henry J carp contr ◎ 1 Δ5-1923
Beener Harry J tropical fish supplies ◎ 1 Δ5-1923
415 Baldassano Salvatore ◎ 5 Δ2-0897
417 Santangelo Augustus ◎ 6 Δ5-0272
419 Antonelli Mary Mrs ◎ 6 Δ5-3531
420 Small Marguerite M ◎ 2 Δ2-4115
421 Galo Frank ◎ 6 Δ2-8129
422 Mincarelli Louis C ◎ 7 Δ2-4479
423 Scandone Anthony N ◎ 3 Δ5-9431
424 Pizza Chas A ◎ 6 Δ5-7542
425 Scardino Mary Mrs ◎ 1 Δ5-4416
Harding blvd crosses

11
FOULKROD BLVD (U M Twp) Hughes Pk fr Crooked la west to Lawndale av
00 Mueth Herman ◎ 2 Δ5-5813
14 Ercole Michl J ◎ 5 Δ2-5762
21 Shoemaker Karl A ◎ 3
00 McCracken Chas F ◎ 5 Δ2-2491
40 Bearoff Chas C ◎ 5 Δ5-4847
00 Miller Jos B ◎ 2 Δ2-2480

11
FRALEY (B'port) fr 300 Grove southeast to 317 Coates
Prospect av crosses
1 DiNolfi Grace P Mrs ◎ 1
2 Pinkavitch Jos ◎ 4 Δ2-2377
3 Sesto Jos 5 Δ2-7004
4 Chermak John ◎ 4
5 Bralski Stanley J ◎ 5
6 Peashock Chas ◎ 5 Δ9-0218
7 Rotondo Jos J ◎ 7 Δ2-5722
8 Barbone Salvatore ◎ 6 Δ5-5757

ESTABLISHED 1886
Building Materials
I. F. MARCH'S SONS
LUMBER — MILLWORK
BOXES AND CRATES NAILED OR IN THE SHOOK
Phone BR 2-0425
Coal
FOURTH and MILL STREETS BRIDGEPORT, PA.

9 DelPietro Mario D ◎ 2 Δ5-7778
10 Fabrizio Jos J excavating contr ◎ 6 Δ2-5883
000 Bridgeport Beverage Δ5-9888
Hurst crosses
601 Marie's Luncheonette ◎ Δ5-4095
Pilcicki Michl ◎ 3 Δ5-4095
605 Sandor Saml storage whse
615 Borzillo Gennaro M ◎ 4 Δ5-7823
11
Jefferson crosses
Hurst crosses
724 Fencik John ◎ 7 Δ5-8324
725 Puzio Jacob ◎ 4
727 Matejewski Leo ◎ 2 Δ2-1469
731 Jordan Albert ◎ 5 Δ2-8458
736 Wrobel Andrew M ◎ 3 Δ2-0312
737 Zurawski Stanley ◎ 8 Δ2-4503
742 Pollarine John H ◎ 5 Δ5-0552
743 Ragowski Edw ◎ 6 Δ5-2840
744 Dolga Maggie Lena Mrs ◎ 5 Δ2-2840
745 Basara Stanley ◎ 6 Δ5-8524
753 Anasiewicz Martin ◎ 4 Δ5-3490
755 Vacant

10
FRANCIS AVENUE (Coleston) fr opp 2000 2d west to Swede rd
201 Staley Geo H ◎ 3 Δ5-3503
202 McGarvey Alex ◎ 5 Δ5-8288
203 Hart Andrew H ◎ 2 Δ5-5641
204 Guzik Jos E ◎ 5 Δ5-6711
206 Weaver Jos K ◎ 3
207 McGrory Vincent G ◎ 2 Δ2-6281
209 Upton Geo M ◎ 2 Δ2-1332
210 Henry Wayne F ◎ 4 Δ5-0521
212 Harley Robt M ◎ 3 Δ5-5590
214 Kephart Edwin G ◎ 4 Δ2-9278
216 Reinert Elmer D ◎ 4 Δ5-3431
231 Riccioli & Cione genl bldg contrs ◎ Δ5-3926
Cione Salvatore J ◎ 5 Δ5-3926
237 Riccioli Chas C ◎ 4 Δ5-0963
3d crosses
300 Collier Jos M 2 Δ2-3074
301 Spiess F Harry ◎ 4 Δ2-5206
302 Carr Ella J Mrs ◎ 1 Δ2-1633
303 Bergey Jos A ◎ 4 Δ5-5642
304 Bowduniak John J 5 Δ5-6896
305 Mellor Fred ◎ 2 Δ2-5642
306 Smith David ◎ 2 Δ2-0479
307 Smith Wilmer M 2 Δ5-2142
308 Trump Roland P ◎ 2 Δ2-3774
309 Dale Gilbert K ◎ 4 Δ5-4977
310 Lesher Raymond P ◎ 4 Δ5-8520
311 Hoffman Henry 5 Δ5-1264
312 Taglieber Ralph J ◎ 4 Δ2-9551
313 Hadley Winifred Mrs ◎ 2 Δ2-4977
314 Bath Walter E ◎ 2 Δ5-6536
315 Branco Carmen J ◎ 5
316 Franzone Chas ◎ 4 Δ9-0419
Coles blvd crosses
318 Budzilowicz Mitchell C ◎ 6 Δ2-6574
320 Kissling Marshall ◎ 5 Δ5-7729
322 Blattner Anne H Mrs ◎ 5 Δ2-1816
401 Bodge Wm C ◎ 2 Δ2-5248
403 Genuardi Dominic A ◎ 5 Δ2-9436

3
FRANKLIN from 455 E Lafayette north to E Main
200 Construction General Laborers Local Union 135 Δ2-3803
Gardner Geo 3 Δ5-0778
Gardner Willis 1
202 Mariani Julian ◎ 5 Δ2-6311
204 Santori Peter J ◎ 4 Δ2-6884
206 Crescenzi Nazzareno ◎ 4 Δ5-7878
207 Mutariello Jos ◎ 7 Δ5-3935
208 Yacovelli Anthony ◎ 2
209 Berry Robt D ◎ 4 Δ5-6825
210 Jan Francisco Salvatore 4
212 Meoli Pasquale 3 Δ2-6030
214 Mariani John ◎ 4 Δ2-5602
216 Clicka Augustus ◎ 3 Δ5-7274
218 Carpani John R jr ◎ 4 Δ2-1716
220 Carpani Albert ◎ 2 Δ2-7990

FRANKLIN ALLEY from 109 Airy W north to beyond W Marshall
(No houses)

4
FREEDLEY E from 1500 Powell east to Arch one north of Fornance
20 MacNeill Freda H Mrs ◎ 1 Δ2-0837
21 Davis Edw J ◎ 2 Δ5-9320
22 Voss Jas M ◎ 3 Δ5-8220
23 Moyer Carlton ◎ 5 Δ2-5911
24 DeGrazio Anthony ◎ 4 Δ5-1793
25 Hummel Clayton D ◎ 3 Δ5-0374
26 Marinello Harry ◎ 6 Δ2-2778
27 Stahlnecker Kathryn S Mrs ◎ 2 Δ5-8690
28 Dello Buono Sullivan ◎ 9 Δ5-5399
29 D'Amico Jas E ◎ 2 Δ5-4730
30 Candelor Louis R ◎ 4 Δ5-8697
31 Felton Addie E Mrs ◎ 2 Δ5-4437
Willow crosses
40 Yeakle Eug ◎ 3 Δ5-0469
41 Reddington Edw W ◎ 3 Δ2-7653
42 Pennington Walter jr 3
DeKalb crosses
Green crosses
200 Ganser Jos B ◎ 3 Δ2-0207
203 Daddona John C ◎ 4 Δ5-2443
205 Civitello Anthony J ◎ 5 Δ5-3917
206 Gross G LaRue ◎ 4 Δ2-3085
208 Cox Eug A ◎ 2 Δ2-4628
211 Smyth Jos A pntr ◎ 6 Δ5-9516
212 Thomas Jos P ◎ 9 Δ5-6670
213 Buffo Saml ◎ 4 Δ2-7088
214 Mullin Louis E ◎ 3 Δ5-3809
216 Wagner Dorothy S ◎ 2 Δ5-5367
219 Bennett Edith H ◎ 4 Δ2-2637
221 Daub Nettie B Mrs ◎ 3 Δ5-0341
Morgan al crosses

5
FREEDLEY W fr opp 1500 Powell west to Harding blvd
18 Richards Saml S ◎ 2 Δ5-9019
20 Walker Albert W genl contr ◎ 4 Δ5-6503
22 Cashmore W Bruce ◎ 3 Δ2-1463
24 Ray Wm H ◎ 4 Δ2-4550
26 Eigleson Jos M ◎ 2 Δ5-3047
28 Steiner John S ◎ 4 Δ5-4450
Locust crosses
100 Burlingane Robt P ◎ 5 Δ2-7337
101 Krieble G Donald ins 3 Δ2-5224
Moore Geo W 3 Δ5-0917
Browne Alf A 3 Δ2-8593
102 Miller Saml D ◎ 2 Δ2-3647
104 Vacant
106 Orman Frank A ◎ 4 Δ9-0733
108 Martesi Anthony ◎ 2 Δ5-9810
109 Mocarsky Jos F ◎ 2 Δ5-8278
110 Taormina Morris J ◎ 3 Δ5-9130
111 Testa Chas J ◎ 8 Δ2-9178
112 Bloxham Claire C 3 Δ2-7468
114 Gambone Danl A ◎ 3 Δ5-4186
115 Williams Chester M Rev 4 Δ5-4053
116 Rotay Jacob J ◎ 3 Δ5-4122
118 Shaner Walter K ◎ 4 Δ5-4919
120 Clark Jesse K ◎ 5 Δ2-2292
122 Dillon John J ◎ 5 Δ5-4501
124 Fry Florence E Mrs ◎ 3 Δ2-9710
126 Ahn Wm W ◎ 3 Δ5-4476
127 Church of the Nazarene Δ5-4053
Pine crosses
200 Vitelli Frank P ◎ 4 Δ5-6442
201 Montgomery Hose Co Δ5-7944
202 Stauffenberg Clarence M ◎ 2 Δ2-5187
204 Kratz Harold R ◎ 3 Δ2-5090
204½ Paul Robt S ◎ 4 Δ5-5187
206 Lawrence Annie B Mrs ◎ 4 Δ2-6448
208 Dunkle Jos H ◎ 5 Δ2-3917
210 Bolton Ronald R ◎ 4 Δ5-3817
211 Rahn Oscar T ◎ 3 Δ2-3208
212 Sacks Louis ◎ 4 Δ2-4678
214 Douglass Arth W ◎ 4 Δ2-2297
215 Burruano Peter ◎ 4 Δ5-6997
216 Scheetz Wm ◎ 5 Δ2-5890
217 Greger Geo W ◎ 2 Δ2-5899
218 Haines Ella M ◎ 1 Δ5-2297
219 Ericsson Gertrude L Mrs ◎ 5 Δ2-6240
Juniper crosses
300 Lewis Emily C Mrs ◎ 1 Δ5-2572
301 Ruppe Hugh A ◎ 2 Δ2-1453
302 Evans J Tucker ◎ 4 Δ5-4523
304 Kensky Harry C ◎ 4 Δ2-4208
306 Coscia Chas P ◎ 3 Δ2-4926
307 Bealer Norman W ◎ 3 Δ5-7343
6
Markley crosses
Astor crosses
316 Luciano Dominick ◎ 6 Δ2-4074
318 Horner Francis J ◎ 2 Δ2-8998
320 Perone Andino N ◎ 4 Δ2-8182
322 Drago Vincent J ◎ 3 Δ2-8036
324 Pontino Saml ◎ 3 Δ2-5927
326 Stonier Chas F ◎ 4 Δ2-9297
405 Kirchoffer John E ◎ 6 Δ2-8731
407 Valentine John A ◎ 4 Δ2-5380
409 Clevenstine John R ◎ 3 Δ5-2577
410 Zaremba Felix A 3 Δ5-9815
411 Kley Robt S ◎ 3 Δ2-5953
412 Cantello Cesarina Mrs ◎ 4 Δ2-3961
414 Bondi Jos A ◎ 4 Δ9-1790
416 Vacant
418 Schneider Henry G ◎ 2 Δ5-0899
420 Rodebaugh Wm B ◎ 3 Δ5-4786
422 Hirsch Chas jr ◎ 4 Δ5-1708
424 Bruno Chas G ◎ 5 Δ5-2575
426 Ruppel Wm A ◎ 2 Δ2-2575
428 Knobler Robt T ◎ 6 Δ5-3355

11
FRONT E (B'port) from 11 Depot east to 2 Vine
1 Hogan Burton ◎ 10 Δ2-3441
150 Dybicz Anthony 2
152 Berosh Geo 4 Δ5-2730
201 Continental Diamond Fibre Co Δ5-0800
Vanik John ◎ 3 Δ9-1849
222 Adamcik Michl ◎ 7 Δ5-6258
231 Vacant

11
FRONT W (B'port) from opp 11 Depot west to opp 100 DeKalb
1 Sawyer Mae Lee Mrs 2
Hill Otis 5
1½ Reynolds Geo H 7
Lewis Annie Mrs 2
Folberd Albert 3
3 Tarantino Jos ◎ 5 Δ2-4289
5 Reggar Peter ◎ 8 Δ9-0079
7 Bean Chas H ◎ 3 Δ5-4264
8 DeStefano's Garage auto repr Δ5-4543
9 Klocko John ◎ 15 Δ2-7370
11 Jenkins Mary ◎ 2
13 Gennard Jas 5
16 Azerski Julian F ◎ 6 Δ5-7655
17 Burton Mary J Mrs ◎ 1
18 Fulton Saml W ◎ 9 Δ2-7655
19 Benkovich Jos M ◎ 3 Δ2-3441
20 DeSantis Vincenzio ◎ 2
21 Benkovich Mary Mrs ◎ 5 Δ2-1393

PEOPLES NATIONAL BANK
OF NORRISTOWN
"The Doorway to Friendly Service"
JEFFERSONVILLE — KING OF PRUSSIA — WHITEMARSH-PLYMOUTH
MEMBER FEDERAL DEPOSIT INSURANCE CORPORATION

HANSEN BROTHERS NURSERIES INC.
Evergreens
Shrubs
Ground Cover
1 Mile East of King of Prussia
ROUTE 23
Tel. BRoadway 5-3529
Pottery Display
NARBERTH PA.

LLOYD F. KERSHNER INC.
— • —
General Building Construction
•
• Estimating
• Jobbing
Commercial Blue Printing
Photostating
— • —
W. MAIN and ASTOR STS.
Tel. BR oadway 2-5900

DANIEL A. SKELLY
REALTOR — INSURATOR
Phone BR oadway 2-2445 530 DeKALB STREET

FRONT W (B'port)—Con
22 Galbo John 2
23 Sabo Jos J ◎ 4 Δ2-3829
24 Heil Vincent E ◎ 4
25 LePaul Jos ◎ 3 Δ5-9059
26 Connors Hugh F ◎ 8 Δ2-5524
27 Sabo John ◎ 2
28 Destolfo Anthony 5 Δ9-0268
29 Betchyk Paul ◎ 2 Δ5-7370
30 McKenna Madge M Mrs 1 Δ2-3497
31 Messere Alfonso A ◎ 5 Δ5-3829
32 Terpollili John ◎ 2 Δ5-8424
33 Husko Peter ◎ 4 Δ5-5163
34 Harrington Danl P ◎ 4 Δ5-6960
35 Kripak Chas ◎ 3
35½ DeFrankesco Angelo ◎ 2 Δ5-3900
36 Wlock Michl ◎ 11 Δ2-3900
37 Hamas Eliz A Mrs ◎ 3 Δ2-5163
39 Burbulis Stanley ◎ 2 Δ5-6373
41 Dewees Warren T ◎ 4
42 Wiskoski Cath Mrs ◎ 5 Δ5-1031
43 Daddario Dominick ◎ 6 Δ5-4289
44 Mattiola Jack ◎ 6 Δ5-6824
46 Terpoilli Pasquale ◎ 6 Δ2-9293
48 Lammando Florence Mrs ◎ 1
49 Delellis Nicholas ◎ 3 Δ2-2723
50 Gaeto Teorino ◎ 9 Δ5-1393
Mill begins
105 Kalman Ethel M Mrs ◎ 1
107 Lucas Carl M ◎ 2 Δ2-2023
108 Valley Forge Grinding Wheel Co ◎ Δ5-1745
109 Sauchin Mary Mrs 6
110 Jammercone Domenic ◎ 4 Δ5-5953
111 Johnson John 3 Δ2-6960
112 Shevick Chas A ◎ 2
113 Lucas John 4 Δ5-3155
114 Martino Dominic ◎ 3 Δ5-6812
118 Yustik Mary B Mrs ◎ 5 Δ5-4317
120 Julian Jos elec contr Δ2-4324
122 Daddario Frank J ◎ 5
124 Julian Jos 3 Δ2-4324
126 Julian Anthony ◎ 3
130 Bearoff Shop
Green begins
201 Magic Chef Foods Inc food packers Δ5-6138

4A
FURNESS (Blk Horse) fr Belvoir rd
0 Culbreath Verdell prac nurse Δ2-6124
0 Culbreath Melva Mrs ◎ 4 Δ2-6124

9
GALBRAITH AVENUE (J'ville) fr dead end south to Chestnut av (1 east Potts rd)
41 Wismer Herbert ◎ 3 Δ9-1462
43 Hallowell John J ◎ 3 Δ5-2652
45 Cummins Chas A ◎ 5 Δ5-0383
46 Cunningham J Richd ◎ 4 Δ2-6746
47 Hummel Walter L ◎ 2 Δ5-5422
48 Chillano Nazarine A ◎ 5 Δ5-4078
49 White Laren ◎ 5
50 Stetler Wm W ◎ 2 Δ5-7403
Crawford dr ends
51 Fogel John ◎ 3
52 Greis Danl J ◎ 3
53 Honeschuck Anthony S ◎ 5 Δ9-1468
54 Kingston Geo A ◎ 4 Δ2-4629
55 Sessa Louis J ◎ 3 Δ2-4606
56 Wilde Geo H ◎ 4 Δ2-5976
57 Davis Melvin R 6 Δ9-0523
58 Ginanni Jos ◎ 6
Weber la ends
59 Hartingh Allen R 5 Δ5-4628
60 Fisher John A ◎ 6
61 Kardick Vincent P ◎ 4 Δ5-3646
62 Connelly Wm A ◎ 2 Δ2-7713

4A
GALLAGHER ROAD (Ply Twp) fr Belvoir rd to Turnpike
0 Frangiosa Carmen J ◎ 4 Δ2-0978
0 Frangiosa Anthony ◎ 4 Δ5-8888
0 Frangiosa Michl ◎ 3 Δ2-3117
0 Buono Natale A ◎ 4 Δ5-9488
0 Gallasso Carmen R ◎ 2 Δ9-1369
0 Santangelo Jos P ◎ 3 Δ5-2582

11
GARFIELD ROAD (King of Prussia U M twp) fr Henderson rd
50 Lankford Hudson H ◎ 2 Δ9-0521
60 Strouse Howard J ◎ 2 Δ2-2562
61 McFadden — 1
62 Balais Chas J ◎ 2 Δ5-8044
75 Meoli Frank O ◎ 3 Δ5-5841

7
GEORGE fr 515 W Main north to Beech at Stony Creek railroad
Boyer alley crosses
316 Bodge Geo H ◎ 10 Δ2-3196
318 Jackson Lavinia T 1 Δ5-1021
320 Davis Wm L 4 Δ5-3812
322 Reese John P 3 Δ2-7966
324 King's Food Market Δ5-8941
White Joan A Mrs 3
Taylor Eliz Mrs 1
W Airy crosses
000 Hartranft John F Public Sch
501 Yerger Geo E jr 2 Δ5-7146
Snyder Earl N 2 Δ5-6414
Bertolette Donald 2
Stevens John G 2 Δ9-1962
Tileston Eliz G Mrs 1 Δ2-4529
503 Yerger Geo E jr 2 Δ5-7146
505 McGuigan John H 2 Δ9-1489
507 Snodgrass Marion O ◎ 1 Δ5-1392
Hoover Helen W 1 Δ5-0119
509 Davis Warren S ◎ 6 Δ5-8884
511 Moers Jos G ◎ 1
512 Hartranft John F Public Sch
515 DeSante Alf W ◎ 3 Δ2-9165
Altieri Constantino 3 Δ2-9775
517 Giemont Geo E ◎ 4 Δ2-1674
519 Liebbrandt Wm A ◎ 3 Δ2-0799
521 Oberholtzer Lottie M Mrs ◎ 5 Δ5-5433
525 Sabre Elias 9 Δ5-2298
527 Griffith Griffith H ◎ 2 Δ2-1843
529 Walcoby Jos A ◎ 3 Δ5-1674
531 Russo Jos ◎ 7 Δ2-9496
533 Costello Cath Mrs ◎ 6 Δ5-3989
535 Schmidt Rufus E 3 Δ2-5308
536 Greim Mary D Mrs ◎ 1 Δ5-4515
Jarret Ada C 1
537 Bennett Howard ◎ 4 Δ2-3471
Lloyd Mary 1
538 Rowan Harry O ◎ 5 Δ5-6863
539 Brecht Geo K ◎ 2 Δ2-5243
540 Roehner Robt F ◎ 6 Δ2-7226
541 Murray Wm A ◎ 4 Δ2-2388
542 Heimer Ada R ◎ 3 Δ5-3434
543 Vacant
544 Scheetz Saml 6 Δ2-5092
545 McCabe Francis J ◎ 5 Δ5-8342
546 DeCarlo Anthony J 4 Δ2-6485
Lockhoff Victor O 2
547 Singleton Benj 4
Steinberg Sarah 1
548 Pester Fredrick W ◎ 2 Δ2-1044
Haws alley crosses
549 Maggio Wm ◎ 5 Δ5-5324
550 Vacant store
551 Light Jas V ◎ 5
552 Campbell John V 5 Δ5-4334
553 Heiser Valeria M beauty shop Δ2-1482
Heiser Ernest F 3 Δ2-1482
554 Godshalk Horace W 5 Δ2-6690
556 Stine Clarence barber
Laubert Clayton K 2
White Peggy 1
Kennedy Harry M 2 Δ5-8838
557 Weidman Claire Mrs 3
W Marshall crosses
610 Schwenkfelder Church
Blackberry al crosses
620 Fry Alice W Mrs ◎ 1 Δ2-1022
622 March Pearl 4 Δ5-3292
Wonsetler Mary K ◎ 2 Δ5-3292
623 Lyons Carrie I Mrs ◎ 3 Δ5-2916
624 Picariello Alfonso ◎ 5 Δ5-4259
625 Fields Frank O 5 Δ5-5759
627 DeCarlo Chas ◎ 6 Δ5-2378
629 Rau Wm S 5
Elliott Albert 3
630 DelPizzo Peter J landscape gdnr ◎ 6 Δ5-8849
Picariello Pasquale 2
632 Arditi Jos M ◎ 6 Δ2-6596
633 Conrad Ellace C ◎ 2 Δ5-3632
635 Stout Wilbur ◎ 2 Δ2-6817
636 Frankenfield Herbert W prntr ◎ 2 Δ2-7457
637 Fink Fred T trucking ◎ 2 Δ5-2101
638 Ferenchak John A ◎ 8 Δ5-7555
639 Getty Edw V ◎ 5 Δ2-4601
640 Bookheimer Robt B ◎ 5 Δ2-4032
641 Johnston Cecil ◎ 4 Δ5-1523
642 Bailey Jas R ◎ 4 Δ5-1964
643 Feliciani Jessie 5 Δ2-4102
644 Getty Howard W ◎ 4 Δ2-5240
646 Beatrice Jos J ◎ 4 Δ5-8032
647 Brophy Wm B jr 7 Δ5-4974
648 Dimino Jos G ◎ 4 Δ2-1066
649 Sebring Jennie T Mrs ◎ 2 Δ2-4389
Henretty John 2
Reardon Colette A Mrs 1
650 Spohn Danl N ◎ 2 Δ5-3391
651 Cook Eliz S nurse ◎ 1 Δ2-3632
652 Oulton Florence N Mrs ◎ 4 Δ5-4863
653 Ribley Fred W ◎ 3 Δ2-5604
656 Montgomery Frank S ◎ 3 Δ5-4874
Smith Wm R 4 Δ5-4874
657 McClure Earl S ◎ 3 Δ2-7246
658 Hallman S Howard ◎ 1 Δ2-2432
660 Laudenslager Saml H ◎ 4 Δ2-3521
665 Harner Lillian M Mrs ◎ 1
667 Convey Michl J ◎ 4 Δ5-5330
669 Mackin Wm A 4 Δ5-5320
Mash Anthony 4 Δ5-9013
Smith Betty Mrs ◎ 3 Δ5-0770
671 Tyler Albert G 3 Δ2-0227
672 Fisher Roger A 3 Δ2-8117
Doukas Paul M 3 Δ2-5105
674 McCormick Ronald Z 2 Δ2-1533
Hoffman Walter E 4 Δ2-8829
W Oak crosses
700 Hausmann Peter ◎ 2 Δ5-1319
Painter Frank 2 Δ5-2326
702 Fry Idella F Mrs ◎ 3 Δ2-1096
704 Hendricks Blanche L ◎ 1 Δ5-3745
705 Hoffman John A ◎ 5 Δ2-0869
Turtle Harold 2
Irish Walter B 2
Schmitz Harold 3
706 Rowe Chas W ◎ 3 Δ2-0180
708 Dewes Jessie J Mrs ◎ 2 Δ2-7245
709 Kegebein John F jr 3 Δ2-3568
Majewski Chester D 3
Wickes Virginia 1
710 Gratz Chas G ◎ 8 Δ5-2222
711 Freas Edw C ◎ 7 Δ5-5734
712 Liggett Maude A ◎ 3 Δ5-4871
713 Bauer Bertha H Mrs nurse ◎ 1 Δ5-7256

SYLVIA EVANS
— • —
Addressing and Mailing Service
—
Mimeographing
Vari-Type Composition
— • —
42 E. AIRY ST.
Phone BR oadway 5-8452

D. M. YOST CO.
Family Department Store Since 1862
MAIN and DeKALB STREETS Tel. BR oadway 2-3800

715 Imes Esco L ◎ 5 Δ5-7455
716 Dougherty Neil 3 Δ5-6492
718 Brooks Arth ◎ 8 Δ5-4638
719 Odessa Alex ◎ 7 Δ2-9719
720 McGinley Alma C ◎ 2 Δ2-3438
721 Reynolds Helen Mrs ◎ 2
722 Paul Pasqual ◎ 3 Δ9-1340
723 Derr Wm P ◎ 2 Δ2-1169
724 White Geo W ◎ 5 Δ2-1965
725 Becker Anne F ◎ 4 Δ5-5574
726 Strouse Alf S ◎ 5 Δ2-1824
728 Wierman Margt M 5 Δ5-1824
730 Wolfrom Jos E ◎ 7 Δ2-7462
731 Wismer Edgar H 2 Δ2-0880
732 Wessell Harry A 4 Δ2-4064
733 Ruth Mahlon S ◎ 2 Δ5-8387
734 Reed Herbert L ◎ 5 Δ2-0515
735 Murray John J ◎ 7 Δ5-9868
736 Bryan Geo H ◎ 3 Δ5-7107
737 Jowett Wm 4 Δ5-4262
738 Weigner Walter W ◎ 2 Δ2-7107
739 Ward Wm H ◎ 2 Δ5-1896
740 Marshall Leroy J 4 Δ9-0810
741 Fryberg Edmond E ◎ 2 Δ5-5844
Wagner Vera 2
742 Hittle Henry J 4 Δ5-6434
743 Stephens John H 3 Δ5-6787
744 Hoy Herbert E 5 Δ9-1486
745 Carlin John J jr 4 Δ5-2559
746 Armitage Jos ◎ 2 Δ5-4371
747 Polo Walter ◎ 3 Δ5-3923
Dahms Nadine Mrs 1
748 Spring Anna F ◎1 Δ5-1639
McElwee C Wm 2 Δ5-8676
749 Garber Wm ◎5 Δ2-4262
750 Eklund H Walter ◎ 4 Δ5-1270
751 Townsend Alberta M Mrs ◎ 3 Δ2-0130
752 Long Saml J ◎ 1
753 Nyce John W pntr ◎ 6 Δ2-8021
754 Elliott Raymond D 4 Δ5-6253
756 Besson Leon ◎ 3 Δ2-1319
757 Beideman Harold 6 Δ2-3294
758 Cook Willis L 5 Δ2-1639
759 Godshall Laura Mrs ◎ 6 Δ5-0758
760 Harris Harriett A Mrs ◎ 4 Δ5-4243
762 Beecher Francis E sr 4 Δ5-7645
763 O'Neil Wm A ◎ 3 Δ5-4355
764 Sharik Elmer J ◎ 6 Δ2-4213
765 Vacant
766 Thackeray Willard H 2 Δ2-4967
Turksma Eda Mrs 4

6
W Elm crosses
800 Freilich Isaac gro ◎ 5 Δ2-8204
801 Keg The tavern Δ2-9830
Burnett Geo 2
802 Spinelli Louis A ◎ 4 Δ5-8422
803 Pizzano Anthony J ◎ 2 Δ2-0690
rear Metallic Finishers Inc Δ2-9429
804 Rhoadarmer John G jr ◎ 5 Δ5-0829
806 Sucoloski Steph 5 Δ2-5633
807 Teufel Marguerite M Mrs gro ◎ 1 Δ2-6710
808 Leahy Philip ◎ 4 Δ5-7079
809 Downey Francis J ◎ 5 Δ2-6207
810 Chesbrough Herbert E ◎ 2 Δ5-4352
811 Cook Leidy ◎ 3 Δ5-1330
812 Wolf Chas J ◎ 4 Δ5-5713
813 Paugh Roy K ◎ 2 Δ2-4219
814 Friday G Carl ◎ 3
815 Tobias Floyd T ◎ 2 Δ2-2587
817 Huston Lewis J 4 Δ2-9316
818 Boyd Jas ◎ 4 Δ2-2221
819 Clayton Florence M Mrs ◎ 4 Δ2-2993
820 Wack Howard F 3 Δ9-0287
Shaffer Doris
821 Long John C ◎ 3 Δ5-1622
822 Irvin Milton A ◎ 2 Δ2-1435
824 Hatfield Wellington F 4 Δ5-0515
825 Lawton Oliver F pntr 3 Δ2-3313
826 Keystone Cane & Crutch Co Δ5-0535
827 Metger Charlotte Mrs ◎ 2
829 Fox Walter G 5 Δ2-0534
831 Doerner Henry R jr ◎ 3 Δ5-0534
McAllister Harry 2 Δ5-2807
833 Kofer Albert ◎ 6 Δ2-2831
835 Woolman Margt E Mrs ◎ 8 Δ5-0270
837 Perna Lawrence ◎ 5 Δ5-7855
839 Brunner A Oscar ◎ 2 Δ2-4695
841 Skelly Jas J ◎ 3 Δ2-2064
843 Knerr Kenneth W ◎ 4 Δ2-9314
845 Wentzel Edw C ◎ 4 Δ5-0960
847 Dick Adolph ◎ 2 Δ5-9314
849 Fitzcharles Carl V ◎ 7 Δ5-2677
851 Copenhafer Amos T ◎ 3 Δ2-3049
Stony Creek RR crosses

10
GERMANTOWN PIKE (E N Twp) fr Whitehall rd east to Old Arch rd
0 Bonenberger Fredk A 5 Δ2-5907
0 Schatz Jacob W ◎ 5 Δ5-2427
0 Roeder Paul W 3 Δ2-5924
0 Metlform Co heating, roofing and sht mtl contrs ◎ Δ5-7966
0 Reger Erickson A 4
0 Schmoyer Arth H ◎ 2 Δ2-7792
0 Schmoyer's Atlantic Station ◎ Δ2-9847
0 Chamberlain Elmer O 4 Δ5-9844
0 Fritz Chas J ◎ 2 Δ2-7917
Richfield rd crosses
0 Maniscalco Peter ◎ 3 Δ5-0645
0 Burke Richd H 4 Δ2-1005
0 Vacant
0 Schaffer Richd G 5 Δ2-7912
0 Camp Wm P, MD 5 Δ5-7829
0 Stem Edgar E farm machy ◎ 6 Δ2-0809
0 Angstadt F Irvin 4 Δ5-0480
0 Wallace Wm ◎ 2
0 Bower Myles R ◎ 2 Δ2-1742
0 Stanley Geo ◎ 3 Δ5-3888
0 Hein Danl A ◎ 2
0 Kauderer Sadie Mrs 3 Δ2-2471
0 Yeakel Wallace H ◎ 4 Δ5-1681
0 Livergood Gerald D ◎ 2 Δ5-0207
2 Limbert Donald ◎ 6 Δ5-0221
0 Santangelo Matthew sr ◎ 2 Δ2-1859
North Wales rd crosses
0 Vacant
0 Campman Russell L ◎ 2 Δ5-3937
0 Shakespeare Saml N auto repairing ◎ 6 Δ2-5684
0 Brooke Allen 2
0 Zeber Elsie Mrs 3 Δ5-1265
0 Jenkins Thos 4
0 Munson Fred A 1 Δ5-9752
0 Daffern Jos L H 3 Δ2-8944
0 Friday Richd 3 Δ2-6163
0 Eisenmann's Coal Yard ◎ Δ2-9444
0 Eisenmann Chas F ◎ 2 Δ2-9444
0 Sachem Petroleum Co Δ2-0458
0 Martensen Gustav W ◎ 3 Δ2-7448
Felton rd crosses
0 Edwards Mary C Mrs ◎ 2 Δ2-1708
195 Schirmer Leon H genl ins Δ2-0815
201 McGonigal Robt C ◎ 4 Δ9-1939
243 Anderson John W ◎ 2 Δ2-0725
241 Guie Herbert ◎ 5 Δ5-6691
239 Baesenberg's Cash Register Δ5-3540
Baesenberg Marie Mrs ◎ 2 Δ5-3540
Stanbridge rd ends
000 Delaney Wm P ◎ 5 Δ5-2532
000 Dorp Louis V 2 Δ2-3937
000 Streeper Theo R whol orchid growers ◎ Δ2-4038
000 Village Variety & Hardware Δ2-2175
000 Averett Jacob R furrier and tailor Δ2-6577
000 Penn Square Delicatessen ◎ Δ2-8235
000 Penn Square Pharmacy ◎ Δ2-9966
000 Penn Square Esso Servicenter ◎ Δ2-9851
Penn-sq rd begins
195 McCoughey Robt H ins ◎ 4 Δ2-0815
000 Davenport Florry Mrs 1
000 Whiteman Chas B ◎ 4 Δ2-6079
000 Scheidt L Paul Mrs 1 Δ2-1213
000 Hynes Richd L ◎ 2 Δ5-6475
000 Penn Square Truck Body & Wagon Works ◎ Δ5-1504
000 Wolf Harry L ◎ 2 Δ5-1504
000 Taggart Margt S Δ5-0841
Swede rd crosses
000 Nicholas Thos V ◎ 2 Δ5-3973
000 Schweiker Alice M Mrs ◎ 1 Δ5-3647
000 Bauer Vina B Mrs ◎ 6 Δ2-1421
000 East Norriton School Δ2-7080
000 Wood's Golf Range ◎ Δ5-8917
000 Heid Philip ◎ 3 Δ2-0841
000 Jack's Garage ◎ Δ2-6532
000 Polk John W ◎ 2 Δ2-6532
135 Urban Florence E ◎ 2 Δ5-6532
Mill rd ends
000 Wolper Danl L jr ◎ 2 Δ2-3747
000 Robb Geo B ◎ 5 Δ5-5959
000 Silverwood Jos ◎ 1 Δ2-3423
000 Hein Allen M sr ◎ 3 Δ2-4913
000 Wynn's Garage ◎ Δ5-7483
000 Case Ethel P Mrs ◎ 1 Δ5-2342
000 Strouse Clarence V ◎ 3 Δ5-7763
DeKalb Pike crosses
000 Frame Harold F ◎ 4 Δ2-5556
000 Renner Leidy A ◎ 4 Δ5-3423
000 Borzillo Wm H 3 Δ2-8805
000 United Lawn Mower Sales & Service Δ2-9884
000 Williamson & Gayn auto repairing Δ5-8961
000 Hartenstine Carl L ◎ 7 Δ5-5470
Hannah av ends
000 Doran John F excavating contr and cesspool cln ◎ 3 Δ5-4300
000 Doran Marguerite Mrs 2
000 Griffin Leon S 1
000 Jones Millard F 4 Δ2-8094
000 Belfard Helga Mrs 1 Δ5-5556
000 Walton Ellis P 5
000 Kohlert Edwin L 3 Δ2-0714
000 Entenman Caroline Mrs beauty shop ◎ Δ5-1980
Entenman Wm F 3 Δ5-1080
000 Sunrise Rest Home ◎ Δ2-1907
000 Nave Lucy Mrs 6 Δ2-1907
000 Snavely Ralph E 4 Δ2-7421
000 Hoser Photo Service ◎ Δ2-2238
000 Hoser Kenneth R ◎ 4 Δ2-2238
000 Gey Band & Tag Co ◎ Δ2-9270
000 VanArkel Bernard ◎ 5 Δ5-6127
000 Rubin Nathan W ◎ 2 Δ5-3385
000 Care Edith Mrs ◎ 1 Δ2-4063
000 White Woodward W 1 Δ5-5430
000 Yeakel Lentz R 3 Δ5-8255
000 Biehl L Chas ◎ 3 Δ5-3467
000 Mattoloni Jos 2
000 Swanson Leo E ◎ 6 Δ2-4357
Old Arch rd crosses

4A
GERMANTOWN PIKE (Ply Valley) fr New Hope east
624 Watson Thos S ◎ 1 Δ5-6210

TEL. BR 5-0278
•
NORRIS LUMBER CO.
Lumber

SANDLER'S
—
Est. 45 Years
— • —
Wallpapers
—
Nationally Advertised Paints
— • —
PHONE BR oadway 5-5575
Corner CHERRY and PENN STS.

NELSON DAIRIES, Inc.
MILK CREAM N DAIRY PRODUCTS EGGS
1920 W. MARSHALL ST. Tel. BR 2-0406 NORRISTOWN

ADAM SCHEIDT FORD INC.
— • —
FORD Sales and Service
— • —
Phone BR oadway 5-2800
1400 W. MAIN ST.

GERMANTOWN PIKE (Ply Valley) —Con
626 Petaccio Jas F ◎ 5 Δ5-0553
628 Ivans Frank J 2 Δ5-1830
630 Rotay Steph J ◎ 2 Δ2-3215
632 Kish Chas ◎ 3 Δ2-8768
634 Reiff Harry W mus studio ◎ 2 Δ2-3537
636 Blake Irvin B ◎ 4 Δ2-5113
638 Higgins Michl J ◎ 4 Δ5-7181
640 Hazzard Ethyl M ◎ 1 Δ2-6507
642 Lee Wilhelmina S Mrs ◎ 2 Δ2-1766
700 Kirkpatrick Danl W phys Δ5-3339
702 Mancini Frank J ◎ 3 Δ2-3305
704 Mancini Julia Mrs ◎ 5 Δ2-.02
706 Nicholson John A 2 Δ5-6199
708 Harner Richd S ◎ 5 Δ5-6563
710 Norris Arth E ◎ 2 Δ2-7769
770 Lanza Joan L Mrs beauty shop ◎ 2 Δ2-5885
rear 770 Lease Jos M barber ◎ 2
772 Fleetwood Cleaners ◎ Δ5-0776
774 Plymouth Valley Hardware ◎ Δ2-8626
776 Schnurr Herman gro Δ2-1235
778 Kravitz Herbert pharmacy ◎ Δ5-0292
Pleasant rd crosses
800 Greenbaum Robt M dentist ◎ 3 Δ2-0223
802 Jensen Henry E ◎ 5 Δ5-3066
804 Stout Gordon A ◎ 5 Δ5-3223
806 Griffin John J ◎ 1 Δ5-1149
808 Shields Chas A jr ◎ 3 Δ5-3215
810 Oppenheimer Morton J ◎ 2 Δ2-3000
811 Lerner Food Market ◎ Δ5-8139
812 Griffin Jos F ◎ 8 Δ5-3087
814 Longacre Eleanor O ◎ 2 Δ5-2574

*GLENWOOD ROAD (King Manor) fr end of David rd northeast to a dead end after 215 — 11
121 Root Eliz B Mrs ◎ 1 Δ2-5205
124 Fiano Andrew ◎ 3 Δ2-5208
127 Mathis Marie T ◎ 6 Δ5-5580
143 Mowrer Howard J ◎ 2 Δ5-5208
125 Bolognese Amedeo A ◎ 5 Δ2-2210
153 Bullock Herbert L ◎ 1 Δ2-2648
155 Hamilton Wm E ◎ 1 Δ5-2555
156 D'Achille Peter J ◎ 4 Δ5-8060
157 Gomery Thos A ◎ 6 Δ5-8608
158 Geist Walter A ◎ 2 Δ5-5789
161 Moffitt Wallace jr ◎ 6 Δ5-6988
164 Grace Harry D ◎ 3 Δ5-3612
162 McIntyre Harry M ◎ 2 Δ5-3157
165 Bixler Homer S ◎ 3 Δ2-2143
170 Evans Monroe A ◎ 2 Δ2-3612
204 Raeburn John M ◎ 6 Δ2-8807
Barnes av ends
205 Ely Albert G ◎ 2 Δ2-9528
206 Slough Frank A ◎ 5 Δ5-0386
207 Bullock Herbert L ◎ 4 Δ2-9259
211 Cook Edwin S ◎ 5 Δ5-2841
212 Bateman Francis X ◎ 4 Δ2-8608
215 Neckowicz Albert B ◎ 2 Δ5-5205

GRADY ALLEY from 19 W Fornance north to 18 W Freedley — 5

GRAVER ROAD (Ply twp) fr Belvoir rd to Gallagher rd — 4A
0 Moore C Norman ◎ 3 Δ2-4137
0 Garlick Herman A ◎ 6 Δ5-1633
0 Hess Saml V ◎ 2
0 Koeller Eug ◎ 6 Δ2-2373
0 StJohn Chas A ◎ 6 Δ2-1487
0 Mench Rolling A ◎ 3 Δ5-6147
0 Byrne Francis P 3 Δ5-2373
0 Weber John W ◎ 7 Δ2-1594
0 Cordona Albert Wm ◎ 2 Δ5-1951
0 Lovejoy Roy B ◎ 6 Δ5-9890
0 Morberger John ◎ 5 Δ5-1065
0 Jones G Kenneth ◎ 3 Δ2-4425
0 Nerlinger Rudolph L ◎ 2 Δ5-0636
0 Thomas John S ◎ 5 Δ2-3099
0 Reid Anna Mrs ◎ 7 Δ5-5667

GREEN from the river north to E Brown — 2
Schuylkill al begins
4 Flickman Alice Mrs ◎ 3 Δ5-4046
6 Bethea John F 2
8 Shephard Chas ◎ 5
10 Tindall Ferdinand ◎ 1 Δ2-7086
E Wash crosses
E Lafayette crosses
E Main crosses
305 Humane Apartments
Booth Harry E 3 Δ2-1958
303 Humane Fire Engine Co No 1
311 Piazza Maurice A 4 Δ5-9156
313 Giovinco Jos A 3 Δ2-0938
315 Contos John ◎ 2 Δ2-7461
317-321 Myers Drug Store
324 Family Cleaners Δ2-3702
326 DiPenta Michl ◎ 2 Δ2-3702
328 Lefort Jos G 2
Beyer Emily G 1 Δ5-7591
329 Krouse Benj gro ◎ 3 Δ2-1030
Grabowski Alf 2
Reiter Edw 2
330 Fleming Addie Mrs ◎ 3
331 Ray's Bar tavern Δ5-8179
Prince Theresa Mrs ◎ 4 Δ2-5155
332 Borzillo Jos confr Δ5-0958
O'Neil Gussie Mrs 3 Δ2-0954
E Penn crosses
411 Falcone Jos 5 Δ5-2384
412 Gambino Jos A 5 Δ5-6329
415 Mutual Beneficial Assn
E Airy crosses
501 Vaughan Funeral Home Δ5-1345
Vaughan B Rodney funeral dir ◎ 5 Δ5-1345
DiCicco Thos D 3 Δ5-4855
505 Stout Harry ◎ 3 Δ2-6651
507 Fahy Wm T ◎ 2 Δ2-6131
508 RCA Service Co Inc telev repr Δ2-4990
509 Rizzo Carmine ◎ 2 Δ4-7951
Rizzo Americo F 4 Δ2-0383
511 Deputy Harry J ◎ 2 Δ5-0575
513 Dougherty Irvin S ◎ 7
515 Colucci Vincent ◎ 7
517 Kershner Dorothy K ◎ 2 Δ2-4422
518 Italian Christian Church
519 Nacarella Michl ◎ 5 Δ5-6952
520½ Schiele Chas H jr beer distributor ◎ 4 Δ5-7306
522 Sambrick Jas ◎ 11 Δ9-1941
523 Morris Elwood ◎ 6
524 Rambo Agnes H Mrs ◎ 2 Δ2-3429
525 Groff Margt M Mrs ◎ 3 Δ5-4347
527 Ragano Nicholas ◎ 2 Δ5-4447
528 Morello Thos ◎ 2 Δ2-3367
529 Ragano Nicholas shoe repr Δ5-4447
Picone Harry J 3
530 Wheeler Marie G Mrs ◎ 3 Δ2-7712
531 Winterbottom Jas J 4 Δ2-0133
Millick Geo S 2
532 Garnett Wm M 5 Δ5-8486
533 Faust Evelyn E Mrs 3 Δ2-3558
Price W Harold 2 Δ5-9648
534 Nelito Harry J 3 Δ5-6580
536 Leeson Harry J ◎ 4 Δ5-5344
537 Romito Alphonso M 4 Δ5-5108
rear 537 Oberdan Society Δ2-8299
538 Zummo Jas job carp ◎ 4 Δ2-8769
539 Organtini Albert P 5 Δ5-9271
540 Oscapinski Walter A ◎ 5
541 Bicking Fred S 2 Δ5-1195
Carr Harry F 5 Δ2-2554
542 Chicci Eliz Mrs ◎ 6 Δ5-4481
543 Wheeler Jas F ◎ 4 Δ2-8622
544 Sortino Jos S ◎ 3 Δ2-7298
545 Winterbottom Jos T ◎ 3 Δ2-5029
546 Pizza Dominick ◎ 4 Δ5-9410
547 Dever Margt C Mrs 1 Δ5-5451
548 Ward Margie L ◎ 2 Δ2-9158
550 Romito Jos ◎ 4
552 Flores Pasquale J ◎ 6 Δ2-4318
554 Mascaro Anthony gro ◎ 6 Δ5-3373
E Marshall crosses
606 Russo Jos cigar mfr ◎ 2 Δ2-0182
608 Davenport Julia M Mrs ◎ 5 Δ5-4453
609 Fenderson Elouise Mrs ◎ 10 Δ2-4469
610 Herbert Jennie Mrs 1 Δ2-3178
611 Jones Cain 5 Δ5-1871
612 Abney Hattie Mrs ◎ 7 Δ2-8155
613 Tyson Chas H jr ◎ 2
614 Johnson Ella C Mrs ◎ 6
615 Amaroso Chas ◎ 3 Δ2-5594
616 Griffin Jiles ◎ 5 Δ2-2205
617 Watson Albert L ◎ 8 Δ2-6130
618 Livingston Willie ◎ 7 Δ2-4011
619 Norristown Harley-Davidson Co motorcycles Δ5-8330
620 Lewis Wm H 5 Δ2-1305
622 Palmer Alice F Mrs gro ◎ 1 Δ5-6568
E Chestnut crosses
704 Pilotti Stephan F 4 Δ9-1325
706 Laverty Raymond E 3 Δ5-7052
708 Weidner Matthew P ◎ 2 Δ5-2037
710 Fiore Ernesto ◎ 8 Δ9-1295
719 Storage
E Oak crosses
800 Tadeo Frank ◎ 5 Δ2-4085
Romano Wm G 3 Δ2-1389
801 Vacant store
Frantz C Nelson ◎ 3 Δ2-8110
802 Corrigan Eliz A Mrs ◎ 2 Δ5-7459
Yerkewitz Mary 1
803 Hiller Florence A ◎ 2
804 McDade Edw J ◎ 6
805 Ehly Jos A ◎ 5 Δ2-4882
806 Reilly Cath M ◎ 11 Δ2-6494
807 Dalton Wm C ◎ 6
808 Gartin Leo F barber ◎ 2 Δ5-2590
Pastorius Chas J 2
809 Conners Leo A ◎ 2 Δ5-8027
Schwenk Florence Mrs 1 Δ5-4839
810 Fennelly Edw J ◎ 7 Δ2-3885
811 Carroll Johanna M Mrs ◎ 1
812 Jaggers Chas D ◎ 3 Δ2-2255
813 Fennell Chas J ◎ 8 Δ5-6374
814 Ciaccio Benj ◎ 2 Δ2-6328
815 Cahill Mary B Mrs 5 Δ5-9487
816 Dougherty Bridget M Mrs ◎ 1 Δ5-6927
Touhey Jos W 3
817 Brown Robt M ◎ 3 Δ5-8050
818 Quigley Anna M Mrs ◎ 2 Δ5-1275
Wells Dora M Mrs 1 Δ5-9595
819 Hall Wm 5
820 Devlin Eliz V Mrs ◎ 1 Δ2-8056
E Minor begins
E Jacoby crosses
917 Kirkbride Mabelle M Mrs ◎ 2 Δ2-7411
919 Clemens John L ◎ 5 Δ5-8073
921 Scanlan Anna V Mrs ◎ 2
922 Simon John F ◎ 4 Δ9-1855
923 Myers Susan Mrs ◎ 2 Δ5-1817
924 Curll Harry A ◎ 4 Δ5-1129
925 Mengle Philip J ◎ 7 Δ2-0787

FEDER'S INC.
— • —
Exclusive With
MANY OF THE TOP DESIGNERS OF AMERICA
Women's Apparel
— • —
77 E. MAIN
TEL. BR oadway 2-3405

W. H. KNEAS LUMBER CO., Inc.
Lumber — Millwork — Coal — Fuel Oil
Telephone BR oadway 5-2975 800 E. MAIN STREET

LYLBURN H. STEELE
— • —
Real Estate
Insurance
— • —
414 DeKALB ST.
TEL. BR oadway 2-7022
SEE PAGE 53 BUYERS' GUIDE

926 Carlagno Chas ◎ 4 Δ5-6462
927 Pennelli Mario V ◎ 5 Δ2-2526
928 Cassel Earl L ◎ 2 Δ2-1139
Barren Eliz G Mrs nurse 2 Δ5-4295
929 Manning Geo W 8
930 O'Brien Danl J ◎ 4 Δ5-7901
931 Rose Clifford A funeral dir ◎ 5 Δ2-1872
E Elm crosses — 4
1000 Bluford Milton ◎ 2 Δ2-6624
1001 Scott Wm W ◎ 2 Δ5-4694
1002 Smith Louis E ◎ 2 Δ2-8374
1003 Clark Willie ◎ 5 Δ5-7627
1004 Haskins Jas A ◎ 4 Δ5-1139
1005 Rose Larkland A ◎ 2 Δ5-0851
1009 Detwiler Henrietta M ◎ 2 Δ5-4897
1010 Marston Ralph 9 Δ2-9713
1012 Anthony Thos ◎ 7 Δ2-5404
1014 Wright Eloise Mrs ◎ 4 Δ2-6547
1016 Meade Mammie Mrs ◎ 2 Δ2-6093
1017 Goldstan Ernest ◎ 2 Δ2-0851
1019 Clark Willie ◎ 1
1020 Batten Sallie M Mrs ◎ 3 Δ2-5611
1021 Young Leonard ◎ 4 Δ5-4423
1022 Caldwell Edw S ◎ 6 Δ5-3196
1024 Thompson Walter ◎ 2
1025 Jones Beatrice Mrs 2
1026 Branch M Eleanor Mrs ◎ 3 Δ5-5943
1027 Vacant
1029 Smith Lewis H ◎ 10 Δ5-7060
1031 Tolliver Emma M Mrs 6 Δ2-6614
1032 Darden Chas ◎ 8
1033 Elmwood Lodge NO 438 IBPOE of W Δ5-5293
1034 Peterkin Frank B Rev 3 Δ2-3188
1035 Banks Jas 4
1036 Macedonia Baptist Church
1037 McPherson Haskal J ◎ 8 Δ5-5943
1038 Young Orville 4 Δ5-1890
1039 Watty Jas P paving contr Δ2-9205
Sims Virgest A ◎ 5 Δ2-9205
1040 Evans Cath T Mrs 4 Δ2-1294
1041 Hopkins Susie Mrs ◎ 3 Δ2-3270
rear Wright Ira 5
1043 Boynes Morris 4 Δ5-9205
1044 Mobley Robt ◎ 1 Δ2-0503
1046 Henley Anthony ◎ 10 Δ9-0263
1050 Brown Jessie E Mrs 1 Δ5-1953
1052 Campbell Bertha R ◎ 5 Δ5-3188
E Spruce crosses
1100 Blockson Chas E plasterers Δ2-8494
Blockson Chas E ◎ 10 Δ2-8494
1101 Gambone Salvatore J gro ◎ 5 Δ2-7940
1102 Halston Andrew barber ◎ 4 Δ2-5696
1103 Baker Adella D Mrs ◎ 3 Δ2-1238
1104 Harvin Jas ◎ 2 Δ5-8069
1105 Shields Francis J ◎ 4 Δ5-1734
1106 Hill Prince ◎ 3 Δ5-4488
1107 McClellan Jas W ◎ 11
1108 McClure Fred jr ◎ 3
1109 Davenport Jacob 3 Δ5-8383
1110 Sambenetti Tony ◎ 7 Δ5-7542
Magnus Trevor E ◎ 4 Δ9-0497
1111 Culbreath Joshua ◎ 8 Δ5-2099
1112 McCawley Rose A Mrs ◎ 5 Δ5-7351
1114 Benz Earl R ◎ 3 Δ2-5462
1115 Davenport Abr D shoe repr ◎ 5
1116 Ross Edwin ◎ 4 Δ5-5578
1117 Williams Arnold L ◎ 2 Δ5-4544
1118 Clark Franklin B ◎ 3 Δ5-3852
1119 Shells Jas D ◎ 5 Δ2-4705
1121 McPherson Chas A ◎ 6 Δ2-8383
1123 Clary Santy ◎ 5 Δ5-0572
1125 Matticola Ethel C Mrs 4 Δ2-2083
Torneta Josephine Mrs 4 Δ9-0434
Malec Jos 2
E Basin crosses
1202 Lewis Earl L ◎ 2 Δ2-1887
1204 Johnson Wm P ◎ 8 Δ2-7039
1206 Caine S Atmore Rev 2 Δ5-0722
1208 StAugustine's Episcopal Church (c)
1209 Payne Edna Mrs 3
1222 Moody Richd ◎ 3 Δ5-4709
1224 Lively E Jas ◎ 6
1226 Blackshire John ◎ 5 Δ5-2376
E Wood crosses
1501 McLoone John C 3 Δ9-0880
E Fornance crosses
E Freedley crosses
Summit crosses
E Brown crosses

GREEN (B'port) fr 134 W Front south to 1018 Ford — 11
114 Myers Elmer M ◎ 3
116 Smith Anna L Mrs ◎ 2
W 2d crosses
202 Tutor Mary C Mrs 3 Δ2-6676
Freed Alice V Mrs 3
W 3d crosses
305 Vacant
308 Bulakewicz Peter S 3
Rdg RR crosses
W 4th crosses
405 Anable Donald E 6 Δ5-3305
407 Cahill Beverage Co beer distr Δ5-6295
Cahill Jas A 5
420 Keeney Philip J ◎ 2 Δ5-0818
422 Wilkinson Wm T ◎ 4 Δ5-3169
W 5th crosses
W 6th crosses
601 DiFillipo Nicholas P ◎ 3 Δ2-2760
602 Rogan Dominic M ◎ 4 Δ5-8623
603 Kudoba John ◎ 6 Δ5-1567
604 Denno Harry ◎ 3 Δ5-2604
606 Carroll Wm J ◎ 5 Δ9-1980
607 DellaPietra Alphonsus ◎ 4 Δ2-2408
608 Vacant
609 Hankin Walter P ◎ 4 Δ5-5615
610 Vacant
611 Wilkinson Wm T ◎ 5 Δ5-7331
612 Mover Russell S ◎ 5 Δ2-1115
613 Barnshaw Stanley L ◎ 2 Δ2-4622
614 Vacant
615 Coote Chas J ◎ 4 Δ5-6706
616 Vacant
617 Clyde Horace H ◎ 5 Δ2-4579
619 Kilcoyne John J ◎ 6 Δ5-4784
618 VanBuskirk Francis R ◎ 3
619 Kilcoyne John J ◎ 6 Δ5-4784
620 Lawrence Raymond C 6
621 Fugo Alf J gro ◎ 6 Δ5-2159
Rambo John A 4
Ross Wm B 3 Δ5-5880
W 7th crosses
708 Kerick John P ◎ 7 Δ5-7694
710 Apartments
bsmt Venarchick Steph 4 Δ9-0396
2 Deegan Frank 3 Δ5-4862
4 Franzone Jos 3
6 Miller Kenneth L 4 Δ2-9194
8 Miller Wm D 4
10 DeFromzeso Eliz A Mrs 3 Δ9-1326
12 Saladino Paul J 2 Δ2-0519
18 Demetris Jack M 2 Δ2-5938
W 8th crosses
805 used by Bacchi
900 Cameron John F ◎ 2 Δ2-8473
rear Gallagher's Garage Δ2-2351
922 Vacant
923 Turley John A ◎ 5 Δ5-6949
W 9th crosses
1003 Gear Raymond J ◎ 2 Δ2-5572

GROVE (B'port) from 236 E 4th southwest to E 9th — 11
300 Valerio Dorothy R Mrs ◎ 4 Δ2-5359
302 Donofrio Domenic ◎ 3 Δ2-5157
304 Castellano Armand ◎ 3 Δ5-7743
306 Cianciulli Carmen ◎ 5 Δ5-5157
308 Ruggiano Jos ◎ 6 Δ2-6158
310 Proietto John E ◎ Δ5-0224
312 Proietto Wm D carp contr Δ5-6610
314 DeSanto Carmen M ◎ 5 Δ2-6610
316 Costellano Ernest ◎ 2
Dale Jos F 1
318 Carfagno Jacob ◎ 5 Δ2-4874
320 Basile Anthony ◎ 2 Δ5-8347
321 Vacant
322 Trave Benj ◎ 4 Δ2-7743
323 Hickey Jos I ◎ 7 Δ5-4431
324 Yocum Margt L Mrs ◎ 8
325 Stubbs Raymond F ◎ 4 Δ5-7721
326 Kontra John 3
328 Manzo Jas ◎ 2 Δ5-6092
329 Hansell Chas H ◎ 2 Δ5-0604
330 Ottaviano Valentine ◎ 3 Δ2-6641
331 Shaffer Frank J ◎ 4 Δ5-7733
332 Ruggiano Lawrence P ◎ 4 Δ2-9470
334 Oswald Clifford W ◎ 5
336 Geiges Mary E Mrs ◎ 5
Geiges Andrew G nurse
337 Pizza Gaetano ◎ 3 Δ2-0604
338 Santoro Patsy N ◎ 3 Δ2-4059
339 Moleske Eva Mrs ◎ 1
340 Roberto Saml P ◎ 5 Δ5-9470
342 Santoro Anthony 5 Δ5-7581
344 Romano Pellegrino ◎ 5 Δ5-2679
345 Vacant
346 Vacant
347 Vacant
348 Cantillo Salvatore ◎ 2
350 Antilozi Paul J ◎ 3 Δ5-4728
351 DeSpirito Wm ◎ 3 Δ5-4433
353 Cadello Michlena M Mrs ◎ 4 Δ5-6073
356 Carfagno Carmen ◎ 2 Δ2-5424
358 Cabot John J ◎ 6 Δ5-4804
362 McQuaid Jas J ◎ 2 Δ2-2799
Holstein crosses
Cherry alley crosses
411 Imperial Louise Mrs 3
414 Moll Andrew ◎ 4 Δ2-5214
415 Wanczyk Geo A ◎ 3 Δ2-5814
416 Sally Eliz ◎ 3 Δ2-7386
420 Smisko Mary Mrs ◎ 1
521 Leary Vincent J ◎ 3 Δ5-4435
422 Maile Theresa Mrs ◎ 3 Δ5-0689
423 McGrory Bridget F Mrs ◎ 3 Δ2-4435
425 Cox Nathan R ◎ 5
427 Devinney Nicholas ◎ 3 Δ9-1075
428 Fabrizio Paul N ◎ 4 Δ2-6092
429 Rosiello Fiore ◎ 3 Δ8-0869
430 Fabrizio Jas ◎ 2 Δ2-1174
431 Rinaldi Dominick ◎ 4 Δ2-6259
433 Law Abram B ◎ 3 Δ2-3744
436 Hunsicker Winfield G ◎ 6 Δ5-1174
437 DeRupa Carl A ◎ 3
438 Bergandino Mary Mrs ◎ 4 Δ2-9606
439 O'Connor John jr ◎ 2 Δ5-3707
440 Hindon John ◎ 2
443 Connelly Margt M Mrs ◎ 2
444 Thompson Leslie A 3 Δ5-4094
446 McCafferty Michl A ◎ 2 Δ5-5560
447 Fiera Fraci C ◎ 3 Δ5-6764
448 Jeffers John E ◎ 2 Δ2-8391
449 Engle Noah ◎ 2 Δ5-4758
450 Sandor Saml P huckster ◎ 6 Δ2-8615
E Rambo crosses
501 DeSimone Carmine ◎ 8 Δ5-6389
502 Gallagher John H 2 Δ5-6957
503 Saboe Jos C 4 Δ5-7045
508 Nash Wm R ◎ 3 Δ5-4914

McCOY'S
— • —
Pianos
Music School
Home Appliances
Television
— • —
408 DeKALB ST. Norristown Pa.
Tel. BR oadway 2-2323

CRISDALE & RILEY
NORRISTOWN HEAT & FUEL CO.
FUEL OIL — OIL BURNER SERVICE
SALES and INSTALLATION
1008 ARCH ST. (Rear) Phone BR oadway 2-7052

SIMPSON BROS.
ESTABLISHED 1895
SEEDS — FEED — GRAIN — FERTILIZERS
Poultry, Dairy and Garden Supplies
204 W. MARSHALL STREET Tel. BR oadway 2-1265

GROVE ST (B'port)—Con
510 Nash John J ◎ 2 △2-6349
512 LelMauro Ronald R ◎ 6 △2-9505
513 Szymanske Kathryn ◎ 1
Flisek Walter 2
Owoc Stanley 6
515 Mazzerle Salvatore L ◎ 4 △2-3881
517 Ranieri Dominic T ◎ 4 △2-8312
519 Haney Wm E 3 △2-1385
Lazzaro Angelina Mrs 1
Garay Steph A 2
521 Mennilli Donato ◎ 2
Gambone Carmen S 3 △2-6254
522 DeStefano Salvatore J 6 △2-2162
523 Gigus John R ◎ 3 △5-7255
525 Vacant
527 Paladino Lawrence ◎ 2 △2-2720
529 Bolognese Mary Mrs ◎ 2 △5-2720
531 DeAngelo Anthony T ◎ 3 △2-0774
533 Scandone Raphael ◎ 4 △5-7344
535 Saboe Henry A ◎ 4 △2-5836
536 Chominski Theo ◎ 3 △2-7731
537 Saboe Andrew J jr ◎ 5 △5-8061
542 Daloia Pasquale ◎ 6 △2-8061
548 Thomas John M 2 △5-2162
Santengelo Michl 2 △5-1872
Saboe Jos P ◎ 4 △5-3881
Union av crosses
602 B'port War Memorial Park
625 Vacant
627 Fabrizio Jas ◎ 4 △2-8880
629 Bolgonese Albert F ◎ 4 △2-5008
641 Smith Chas E 4
647 Giangiacomo Jos ◎ 5 △5-7907
661 Spataccini Alf J ◎ 3 △5-7759
667 Paul Jas ◎ 3 △2-0581
713 Wowk Michl ◎ 4 △5-8391
715 Larcinese Nicholas ◎ 8 △5-5164
717 Sherkness Edw ◎ 2 △2-9159
719 Gallagher Michl A ◎ 4 △5-8409
723 Vermont Jos ◎ 4 △2-3467
731 Richardson Geo J ◎ 4 △2-7082
817 DelCollo John J ◎ 3 △2-1748
833 Vagnoni Wm A sr, carp contr ◎ 7 △5-6477

11
GULPH ROAD (King of Prussia) (U M twp) fr Valley View rd west to Church rd
00 Upper Merion Twp of—School Dist j2-8700
00 Upper Merion High School △5-0748
00 Frorer Henry R ◎ 3 △5-9045
00 Thomson Jas ◎ 3
00 Hayes Saml G ◎ 2 △5-7535
00 Kegg Jonathan E ◎ 2 △5-3822
00 Wood Edgar C ◎ 3 △2-0918

11
GUNPORT LANE (King of Prussia) U M twp from Bluebluff rd south to Kingwood rd
1 Kelly Jos W ◎ 5 △2-4794
2 McCreary Milton W ◎ 2 △5-5297
3 DiFelice Domenic J ◎ 3 △2-3199
5 Graham John W ◎ 2 △2-3307
7 Donahue Neuman E ◎ 6 △5-5907

4A
HALLOWELL ROAD (Ply Twp) fr Sandy Hill rd west to Germantown Pike
0 Powick Carolyn M ◎ 3 △2-1076
rear6 Keystone Press ◎ 3 △2-1076
0 Bailey Jos H ◎ 5 △5-2295
0 Andries Raymond M phys ◎ 4 △5-9880
0 Bechtel Aaron A ◎ 4 △5-7024
0 Huneke John ◎ 4 △2-3121
0 Diefenderfer Robt H ◎ 3 △5-6117
0 Bono Steph C ◎ 5 △5-7452
0 Schmidt Fred E jr ◎ 2 △5-1604
0 O'Bryan Thos H ◎ 2 △5-4700

8
HAMILTON from the river north to Sterigere
10 Clemson Edgar D ◎ 2 △2-7576
W Washington crosses
200 Granger Hazel M Mrs ◎ 4 △2-3216
202 Kincade Wm J ◎ 7 △2-2128
205 Krauchuk Anna Mrs 1 △5-7131
207 Fryer John C ◎ 5 △2-6342
208 Vitelli Quinton C ◎ 3 △2-5674
Wilmer Horace 2 △2-6922
209 Hardy Chas R ◎ 2 △2-0680
210 Price Ivan C ◎ 4 △2-8003
211 Dawson Frank H ◎ 2 △5-4756
213 Foster Matthew ◎ 2 △5-6342
215 Tomaselli Saml M ◎ 3 △5-7544
216 Lelli Anthony V ◎ 2
218 Weaver Geo W 6 △2-0945
224 Young Hobart M ◎ 2 △5-0331
226 Ciaccio Jos L ◎ 4 △5-0391
232 Stagliano Albert J ◎ 4 △5-2928
234 Tanara Jos N ◎ 5 △5-0888
238 Karcewski Stanley M ◎ 3 △2-2115
240 Heist John B ◎ 3 △2-1431
W Lafayette crosses
301 Magliente Jos G ◎ 4 △2-9717
302 Johnson Urner D jr 2 △5-1431
303 Bono Saml ◎ 5 △5-0249
304 Gurrell Harry J 3 △5-7161
305 Young Edw S 4 △2-6711
306 Angelucci Sullivan W ◎ 8 △2-2140
307 Troutman Russell M ◎ 3 △2-0812
308 Bolton Rose E Mrs ◎ 2
310 Scaduto John A ◎ 4 △5-6279
312 Herzel Arline W Mrs ◎ 2 △2-1997
314 Francisco Michl ◎ 3 △5-5980
316 Termine Menzi H ◎ 4 △9-1475
320 Snyder Mame Mrs ◎ 6 △5-1659
322 Nally Thos J ◎ 4 △5-3078
W Main crosses
Butz al crosses
W Airy crosses
504 Steinberg Saul phys ◎ 5 △5-7989
506 Brunner Chas H jr ◎ 3 △5-0506
507 Rittenhouse B Franklin ◎ 2 △5-6599
Clark Virgil B 2 △2-0956
508 Armbrust Chester R ◎ 4 △2-3824
509 Jarrett Helen S Mrs ◎ 2 △5-0561
510 Spare Cora M Mrs ◎ 3 △5-0819
511 Platt Bessie B Mrs ◎ 1 △2-5977
Isett Winfield J 2
Dettra Emma B 1 △5-4218
512 Kelly Eliz K Mrs ◎ 5 △5-3401
513 Boyer Mary S Mrs ◎ 2 △5-3453
Dunn Chas N 2 △2-9994
514 Mover Harold ◎ 4 △2-3120
515 Stiber Leroy N ◎ 7 △5-4770
516 McCoy Ena F Mrs ◎ 2 △2-1355
Linwood av begins
520 Hoy Harry F ◎ 6 △5-7546
522 Gotwals Mabel E Mrs ◎ 1 △5-2319
523 High Anna T Mrs ◎ 2 △2-1672
524 Payson Emma H Mrs ◎ 2 △2-4407
Paige Estelle Mrs nurse
525 Smith Anna D ◎ 3 △2-6211
526 Bean Wm K ◎ 2 △2-3639
527 Halteman Wilbur C ◎ 2 △2-0657
528 Hutchison David A ◎ 4 △5-6757
529 Weidemoyer Waldo B ◎ 2 △2-5298
Davis Ottilia Mrs 1 △5-1653
530 Hiltner Will D ◎ 1 △2-3002
531 Cassel Franklin B ◎ 2 △5-5977
Thomas Katheryn B 1
533 Russo Jos ◎ 4 △2-0437
535 Riddle John F ◎ 6 △2-4770
526 Kratz Lyman A ◎ 2 △2-2429
537 Rehrer Robt E carp contr 2 △2-5884
538 Fox Anna J Mrs ◎ 3 △2-7583
539 Cahill Francis A ◎ 6 △2-9573
Oakwood av begins
540 Rosenberger Jennie K Mrs ◎ 1 △5-5162
541 Whalen Chas J ◎ 2 △2-1415
542 Madden Chas E 3 △5-8617
543 McCaffery Eug F ◎ 2
544 Rhoads John A ◎ 2 △5-1142
545 Guardino Steph W ◎ 4 △2-0333
Gotwals Elias D 2 △5-1788
Streeper Norma C 2
Schultz Margie 1 △9-1833
546 Brown Aurilla V Mrs ◎ 1 △2-1401
Cornwell Edw 2 △2-6849
547 Neale T Steph jr ◎ 3 △5-4328
548 Taliaferro Luther W ◎ 3 △2-3635
550 Brunner Chas H sr ◎ 2 △5-0326
553 Anderson Clara P Mrs ◎ 1 △5-4025
554 Loesch Gustav K ◎ 6 △2-1613
556 Aspril Mary E Mrs ◎ 3 △2-4275
557 Evans Ida T Mrs ◎ 1 △2-3238
558 Arena Frank J ◎ 5 △5-1678
559 Vacant
560 Hoff Irwin G 2 △5-5752
561 Quinn Robt E ◎ 5 △5-8428
562 Klein Howard F ◎ 2 △2-2818
London Harold C 2 △2-2818
563 Gallagher Jos P ◎ 4 △2-6426
564 King Gerald J ◎ 5 △2-0242
Watson Jos D 2 △5-9572
600 Dougherty Geo J Rev 1
McGovern Chas J Rev 5 △2-0402
McLaughlin Patk J Rev
Thompson Edw J Rev
601a Haller Ralph A 3 △5-8759
601b Miller J Axe 1 △2-7646
603a Osinski Edw M 5 △2-8437
603b Rogers Henry 3 △9-0867
605a Natoli Joseph B 2 △2-5003
605b Kirch Leon 4 △2-6674
607a Sarelakos Theocirtus C 5 △5-2722
607b Berger Emil J 3 △2-1580
609a Vacant
609b Lewandowski Thaddeus 4 △2-6946
611a Walters Russell W 3 △2-4552
611b Moore James M 3 △2-0191
613a Friedman Manuel 2 △9-0337
613b Wood Wm 2 △9-0496
615a Turney Chas R 4 △2-2418
617a Ginsburg Chas 2 △2-3039
617b Garrett Roland K 3 △5-4303
619a Eubanks Kenneth W 3 △5-5471
619b Crooks Robt E 3 △2-0188
621a March Edith F Mrs 2 △5-5797
621b Schmid David M 1 △2-8938
623a McPherson Betty Mrs 1 △2-3545
623b Vacant

BAER'S
Westinghouse
Home
Appliances
Television
Floor Covering
Venetian Blinds
Plastic Wall Tile
120 E. MAIN ST.
Tel. BR oadway 2-1283

INSURANCE
REAL ESTATE
MORTGAGES
LYMAN A. KRATZ
ROBERT L. KRATZ, Broker
Tel. BR oadway 2-0663
7 E. AIRY ST.

625a Bryan James E 3 △5-8277
625b Vacant
627a Stough Harry P 4 △5-3840
627b Horne Kenneth C 4 △9-1746
629a Brown J Gordon 2 △5-2566
629b Vacant
631a Heuer Chas C 2 △2-9471
631b Vacant
633a Magen Jerome S 4 △2-9124
633b Hart Francis F 2 △2-6268
635a Sutton Arth 2 △5-8435
635b Glanding Chas A 3 △5-3150
637a Rittenhouse Donald K 3 △5-1935
637b Buyers Robt A 1 △5-6713
639a Fry W Conwell 3 △5-0967
639b Crook Walter S jr 2 △9-0578
700 O'Neil C Nelson ◎ 3 △2-6334
701 Schreck Harry Z ◎ 5 △5-7003
703 Ennis Glenn C ◎ 3 △5-1008
705 Gambone Geo A ◎ 6 △5-4419
707 Walmsley Thos ◎ 2 △2-7715
710 Baxter Robt G jr ◎ 5 △5-3539
714 Kantner Lester N ◎ 4 △5-1715
716 Stagliano Thos G ◎ 2 △2-4937
718 Ritrovato Ralph A ◎ 5 △2-7111
805 Santoro Mary D Mrs ◎ 5 △2-1539
807 Scarano Domonick ◎ 7 △2-6193
811 Oscapinski Stanley ◎ 2 △9-1447
813 Ferreri Emil ◎ 2 △9-0917
W Marshall crosses
W Oak crosses
6
Elm begins
913 Watters Leroy I jr ◎ 5 △5-5178
915 Zaburanec Jos M ◎ 2 △2-9227
916 Discianni Michl D ◎ 3 △2-9750
918 Puchello Chas ◎ 4 △5-6878
920 Sands John ◎ 7 △5-3097
James crosses
Sterigere crosses

11
HAMPTON ROAD (Belmont Ter) UM Twp from Eastburn rd east to Belmont ter
0 Ostroski Edw J 4 △9-1236
0 Pappanastasion Gregory R ◎ 6 △5-1899
0 Karas John J ◎ 5 △2-7890
0 Dsinski Frank ◎ 5 △2-9206
0 Wadolny Alex R ◎ 4 △2-7609
0 Cialecki Joseph M ◎ 4 △5-4950
0 Dalasio Wm A ◎ 3 △5-3599
0 Gadonas Saml ◎ 6 △2-6798
0 Palm Albert W ◎ 4 △5-3781
0 Coscia Salvatore ◎ 5
0 Tufillaro Lena Mrs ◎ 3 △5-4511
0 Kuroczko Michl ◎ 6 △2-9609

10
***HANCOCK AVENUE (Coleston)** from 2001 DeKalb west to Swede rd
Miller lane begins
10 StPaul's Lutheran Church
11 Baldwin Ralph E ◎ 4 △2-6832
12 Cassel Henry E ◎ 6 △2-0435
13 Vey John A ◎ 4 △5-9161
15 Robinson Howard N ◎ 2 △5-4968
16 Gaspari Frank V ◎ 4 △2-0871
17 Corson David R ◎ 4 △2-9161
19 Gearhart Archie G ◎ 3 △5-2446
20 Lare Henry ◎ 4 △2-4087
21 LaMonte Anna M ◎ 1 △2-6840
23 Howie Kenneth jr ◎ 5 △5-5447
1st begins
26 Sacramucci Lucio ◎ 6 △2-0322
00 Norristown Water Co storage bldg
100 Rauhood Helen E Mrs ◎ 3 △2-5465
101 Malone John ◎ 2 △5-2258
102 Morris C Robt ◎ 4 △2-4202
103 Romano John G ◎ 3 △5-7596
104 McGlashen Robt D ◎ 4 △5-0451
105 Hildebrand Allen L ◎ 7 △5-4087
106 Bean Chas D ◎ 5 △5-4639
107 Farra Eug E ◎ 5 △2-9736
109 O'Neill Arth J ◎ 4 △2-4726
111 Sayre Gloe L ◎ 4 △5-4615
110 Woodman Harry ◎ 2 △2-4441
112 McKay C Wilbur ◎ 5 △5-5078
114 Lawson Mary M nurse △5-3932
Lawson Harry P ◎ 4 △5-3932
115 Tempest Norman A ◎ 6 △2-5037
2d crosses
116 Reinmiller Harold E 2 △2-5456
117 Cauley Caroline Mrs 1
Ames Allen I 1 △2-2151
117a Ames Nellie Ida ◎ 2 △2-2151
117b Streck Lawrence V 4 △2-7439
119 Johnston Frank H ◎ 2 △2-8062
200 Griffiths W Geo ◎ 2 △2-3077
201 Schildt Wm C jr ◎ 5 △5-7165
Dildine Geo 2 △5-3831
202 Hayden John P ◎ 2 △2-9133
203 Hoffman Richd W ◎ 2 △5-9509
205 Lemon Jasper E ◎ 7 △5-1303
206 Murphy Wm J ◎ 5
209 McNichol Gerald R ◎ 2 △5-3645
212 Gehret Chas H ◎ 3 △5-3077
214 Brant Annie M Mrs ◎ 1 △5-4060
3d crosses
215 Moll Wilford P ◎ 2 △2-4296
217 Vanderslice Andrew L ◎ 4 △5-9442
219 Schall Reuben T ◎ 4 △2-0521
301 Munshower Wallace B ◎ 4 △5-1823
324 Piacitelli Frank J ◎ 4 △5-6507
325 Schirmer Leon H ◎ 2
326 Stout Sadie B Mrs nurse ◎ 3 △5-0205
Coles blvd crosses
327 Frick Willis G ◎ 3 △2-9241
347 Dienno Jos D ◎ 3 △2-6584
Dienno Ellen D nurse △2-9236
348 Hunsberger Russell R ◎ 5 △5-1994
350 Love Chas H ◎ 2 △5-5319
400 Shelly Rebecca R Mrs ◎ 1 △5-2344
401 Johnston Geo H ◎ 2 △2-4062
Markley crosses

9
HANCOCK ROAD from 1700 W Main south to Sheridan lane (No houses)

10
HANNA AVENUE (E N Twp) from Township line south to Germantown Pike
0 Martino Anthony ◎ 4 △2-3151
0 Martino Wm ◎ 3 △2-0283
0 Vadala Albert ◎ 2 △2-1380
0 Brooke Ruth A Mrs 4 △5-9203
0 Beatty Jos J ◎ 3 △2-6844
0 Young Jas C ◎ 2 △5-3619
0 Rhoads Wilmer B ◎ 3 △2-3209
0 Gallo Benj ◎ 4 △2-6354
0 Glass Wm A ◎ 3 △2-1514
0 Capizzi Santo ◎ 2 △5-3184
0 Stansbery Robt L ◎ 4 △2-3040
0 Hallam Maurice A ◎ 3 △5-6084
0 DeMarco Anthony ◎ 3 △5-9503
0 Heim Ernest E ◎ 5 △2-6086
0 Rumler John F ◎ 1 △5-7349
0 Wallace LeRoy E ◎ 3 △5-1511
0 Jaklik Chas J ◎ 2 △2-5229

11
HANSEN ROAD (K of P) UM Twp from Chokecherry rd east to a dead end

6
HARDING BOULEVARD from 1100 Markley north to Boro line
315 Smith Chas W elec contr ◎ 4 △2-3611
317 Teany M Davis J ◎ 2 △5-3125
319 Gillespie Jos J ◎ 4 △2-0937
321 Shoffner Warren W ◎ 2 △5-0705
325 Russo Anthony M ◎ 5 △5-9460
327 Dillon Francis E ◎ 2 △2-8108
329 Banmiller Wm J 5 △5-6859
331 Vacant
333 Russo Harry J ◎ 5 △5-6683
335 Kober J Walton ◎ 3 △5-6980
340 Stewart Memorial Armory △5-6716
Penna National Guard Co C 11th Infantry △5-6716
James crosses
Sterigere crosses
1200 Myer's Luncheonette ◎ △5-9987
Myers Joseph ◎ 2 △5-9987
Elmwood Park
1202 Piazza Anthony F ◎ 4 △2-2966
1204 Constable Rose Mrs ◎ 1 △5-9432
1206 Lord Jos T 2 △2-4491
1208 Jowett Jas ◎ 2 △2-9967
1210 March Alan J ◎ 4 △2-5150
1212 Ronca Adeline Mrs ◎ 8 △2-5245
1218 Vacant
1222 Tornetta Chas F ◎ 4 △2-3380
1224 Charles Jean A Mrs beauty shop △2-2885
Charles Brant B ◎ 3 △2-2885
W Wood crosses
1310 Davis Rose Mrs ◎ 3 △2-7028
1314 O'Brien Jas J ◎ 4 △2-8079
1316 Talbot Walt E ◎ 2 △2-1655
1320 Seaman Michl H ◎ 5 △5-3172
Seaman Erma I Mrs corsetiere △5-3172
1324 Rauch Clair I roofer ◎ 3 △5-5783
W Poplar crosses
1330 Gambone Salvatore ◎ 4 △9-1444
1332 Beideman Ruth A Mrs ◎ 1 △2-2460
1334 Kilpatrick Alex D ◎ 4 △5-6322
1336 Butler Wm E ◎ 4 △2-6322
1338 Flora Louis ◎ 4 △5-4030
1340 Youngblud Raymond R 3 △2-9131
1342 Iles Chester W ◎ 4 △2-3916
1344 Korn Jack ◎ 5 △2-6524
1346 Firely John J ◎ 6 △5-8509
W Fornance crosses

TAXI
RADIO TAXI
BR oadway 2-1718
•
RADIO TAXI
BR oadway 2-1718

HANDLING REAL ESTATE SINCE 1917
GILBERT J. FARRINGTON, Jr.
REALTOR
INSURANCE — BONDS — MORTGAGES
236 W. MAIN ST. Tels. BR 5-9730 and BR 2-7828

FREE HOME DELIVERIES
CHICCO Beverage Company
TELS. BR 5-BEER and BR 2-BEER

LEE TEMPLETON MOTOR CO.
DeSoto
Plymouth
Sales and Service
"Oldest Automobile Dealer in Montgomery County"
1416 W. MAIN ST.
Tel. BR oadway 5-5100

PENN DISCOUNT FURNITURE CO.
"From a No-Place to a Showplace"
Furniture
Rugs
Bedding
NORCE Electrical Appliances
Venetian Blinds
E. MAIN ST.
Tel. BR oadway 2-8462

HARDING BLVD—Con
1400 Hille Jos E ◎ 8 Δ5-0897
1404 Fenselau Herman R ◎ 3 Δ5-7216
1408 Carpenter Agnes H Mrs physiotherapist ◎ 1 Δ5-6930
Dildine Jos F 2 Δ5-7629
1410 Vaughan Edwin L ◎ 2 Δ5-5589
1412 Boehret James J ◎ 5 Δ2-5169
W Warren crosses
1420 Bonekemper Arth P ◎ 4 Δ5-5348
1422 Havard Richd J ◎ 3 Δ2-0899
1424 Levin Victor H ◎ 6 Δ2-2218
1426 Templeton Leroy ◎ 1 Δ2-7425
W Freedley crosses
1500 Gluckman Jerome D ◎ 18 Δ5-5255
1502 Price Clyde H ◎ 5 Δ5-2656
1504 Howe Nathan A ◎ 4 Δ2-2577
1506 Tate John H ◎ 4 Δ2-2656
1508 Blank Mae Mrs ◎ 1 Δ5-3964
Coolidge blvd crosses
1700 Krafchik Jos F ◎ 2 Δ2-6508
1704 Wodenka Chester F ◎ 2 Δ2-8594
1706 Staudt Harold H ◎ 2 Δ5-7501
1710 DeStefano Rudolph W ◎ 3 Δ5-6177
1720 Cusumano Alf S ◎ 3 Δ2-7374
1800 Sibel Donald F ◎ 6 Δ2-6249
1810 Perrone Wm P ◎ 5 Δ2-1535
1814 Keeler Ralph L ◎ 3 Δ2-6847

8
HARTRANFT AVENUE from Montgomery Cemetery north to W Main st
1 Montgomery Cemetery Δ5-6567
Mills Scott M ◎ 5 Δ5-6567
Jackson ends
2 Allen Robt F ◎ 5 Δ2-8552
3 DeChant Robt M ◎ 2 Δ5-9533
4 VanFossen Chas E ◎ 2 Δ2-6604
5 Cerrato Guy F ◎ 2 Δ2-7393
6 Seipt Howard A ◎ 1
7 Frenkl Ralph ◎ 3 Δ5-9165
8 Buchanan Alex R ◎ 5 Δ2-0785
9 Moser Nelson ◎ 4 Δ2-0526
10 Amato Jas A ◎ 3 Δ2-5495
11 Judge Wm J ◎ 3
12 Quay Elmer W oil burners ◎ 3 Δ2-8088
13 O'Brien Edw T Y ◎ 3 Δ5-6438
14 Wasser Jos A 4 Δ5-8634
15 Blechman Ronald ◎ 3 Δ2-8459
16 Garnett Harrison S ◎ 3 Δ5-4138
17 Eberly Ralph B ◎ 3 Δ2-5343
18 Silver Vernon S ◎ 3 Δ2-5407
19 Angelo Anthony ◎ 4 Δ2-0640
20 Packello Fiorevante ◎ 5 Δ2-0444
21 Donofrio Philip A ◎ 4 Δ5-8256
22 Jacobs Earl H ◎ 2 Δ2-7466
23 Martin Hugh J ◎ 3 Δ2-9533
24 Jones Mervyn T 4 Δ5-8088
25 Klolzbach Geo L ◎ 3 Δ2-1741
26 Murphy James W ◎ 3 Δ5-6926
27 Chicco Francis S ◎ 4 Δ5-0640
28 Loux T Wayne ◎ 4 Δ5-6479
29 Ronca Louis F ◎ 4 Δ2-1140
30 Petticone Vincent F ◎ 2 Δ5-8604
31 Aquilani Jos L ◎ 3 Δ5-0526
32 McDade Elwood E ◎ 2 Δ5-4978
33 Miller John E ◎ 3 Δ5-6883
34 McCafferty Jos A ◎ 8 Δ5-4296
36 Molyneaux John J ◎ 3 Δ2-4866
38 Perry Chapman L 2 Δ5-5372
Perry Minnie D Mrs 1 Δ5-4596
W Washington crosses
101 Dragone Vincent S ◎ 4 Δ5-1895
103 Dalle Jos ◎ 4 Δ5-8580
105 Hunsberger John S ◎ 4 Δ5-8459
106 Bean Christian L ◎ 2 Δ9-0747
Shaw Bernard J jr 2 Δ5-4860
107 McGhee Wm C ◎ 3
108 Buchinsky Edw J ◎ 5 Δ2-8266
110 Wanger Grant J 2 Δ5-4456
112 Collins Levin W 6 Δ5-6555
114 Currera Bartholomew W ◎ 3 Δ2-1597
116 Brown E Arlington ◎ 5 Δ5-1539
118 Miller Richd A ◎ 5 Δ5-6383
120 Murphy Jos E ◎ 2 Δ2-7695
122 Palma Peter A ◎ 5 Δ5-9504
124 Longacre Edwin E ◎ 5 Δ2-8581
126 Decker Earl W ◎ 3 Δ2-3273
128 Latch Chas W ◎ 2 Δ2-6296
130 Collins Jas L 4 Δ5-6296
132 Charles Willard G ◎ 3 Δ5-2866
134 Zollers Howard W ◎ 2 Δ2-8584
135 Struzek Walter S ◎ 4 Δ5-5614
136 Decker Danl S ◎ 2 Δ5-0571
W Lafayette crosses
201 Daher Bernard G ◎ 7 Δ5-9299
203 O'Hara Francis E ◎ 5 Δ2-1536
204 Buttaro Gaetano J ◎ 4 Δ5-5495
Marinello Augustus L 4 Δ2-9585
205 Pellechio Stella J Mrs ◎ 4 Δ2-8782
206 Voiro Salvatore ◎ 2 Δ2-3693
Haus Wm B 3 Δ5-4796
207 Petersohn Ralph ◎ 5 Δ5-6163
209 Speelhoffer Chas W jr ◎ 6 Δ5-8772
211 Hopple Nevin M ◎ 5 Δ2-4141
213 Strouse Danl C ◎ 4 Δ5-3791
215 Hicky Francis X ◎ 4 Δ2-8390

10
HARTRANFT AV EXTENSION (Coleston) fr 2016 DeKalb to Swede
DeKalb crosses
11 Fithian Wm R ◎ 3 Δ2-8350
12 Haslam John W ◎ 2 Δ5-4257
15 Constable Lawrence ◎ 2 Δ2-2179
16 Babb W W Martin ◎ 4 Δ5-4630
36 Leichthammer Frank O ◎ 4 Δ2-7299
37 Meeker Robt H ◎ 5 Δ2-5618
38 Panczak Michl S oil and gas burners ◎ 5 Δ5-7311
39 Brandt Martin B ◎ 5 Δ2-4630
101 Smith Clarence G ◎ 2 Δ5-6362
1st crosses
105 Sundstrom Paul M ◎ 3 Δ5-5744
107 Glatz Paul J ◎ 2 Δ2-7057
108 MacSkimming Jessie Mrs ◎ 2 Δ5-5468
110 Sortino Gus C ◎ 5 Δ2-5646
115 Gundlach Hans B florist ◎ 4 Δ5-9720
117 Beyer Harry H ◎ 3 Δ5-1288
118 Williams Frank L C 3 Δ2-3932
121 Hasselberg Robt W ◎ 2 Δ2-7565
122 Kingkiner Kenneth W ◎ 4 Δ5-1039
123 McCrocken Emma M Mrs 1 Δ5-7172
126 Scandone Jos N ◎ 3 Δ2-1155
2d crosses
200 Hillegas Sarah L ◎ 2 Δ5-3310
201 Kutz Wm J jr ◎ 3 Δ5-4721
202 Coulston Jas M ◎ 2 Δ2-1953
203 Eigleson Chas T ◎ 2 Δ5-1723
204 Shannon Geo W ◎ 4 Δ2-1039
205 Standbridge Henry K ◎ 4 Δ2-1081
206 Binder Chas S ◎ 2 Δ2-3738
207 Shaffer Frank W ◎ 3 Δ5-8569
208 Shoulberg Chas C ◎ 7 Δ2-7297
209 Black Wm F ◎ 2 Δ2-4424
210 Weidinmyer Wm R ◎ 4 Δ2-1121
211 Coleman Jos A jr ◎ 3 Δ5-4418
212 Graeff Austin F ◎ 4 Δ5-3738
213 Adler Frank ◎ 3 Δ5-6751
214 Wolfe Clark A ◎ 2 Δ2-4418
3d crosses
215 Royer Jerry A ◎ 3 Δ2-5964
324 Check Morton ◎ 4 Δ5-4067
Henry Norman A 2 Δ5-7503
Coles blvd crosses
4th begins
325 Shuler J Ralph ◎ 2 Δ2-4733
326 Nunshower Earl N ◎ 4 Δ5-2184
327 Davis Robt J ◎ 4 Δ5-0488
347 Akins H Drake ◎ 3 Δ2-3880
349 Hayes Mary Mrs ◎ 3 Δ2-4490
400 Worthington Melvin H ◎ 2 Δ2-9483
Swede crosses

9
HARTRANFT DRIVE (J'ville) from Sheridan lane to Hancock rd
1500 DaLoia Victor ◎ 4 Δ2-2538
1532 Canfield Albert K ◎ 3 Δ5-2288
1538 Young Ellwood R ◎ 3 Δ5-5452
1550 Wenof Irving J ◎ 4 Δ2-9237
Lincoln ter begins
1604 Gehret John K ◎ 2 Δ5-3118
1624 Freyman Leon ◎ 5 Δ2-0241
1640 Thomas Estelle ◎ 2 Δ5-4023
1646 Gerber Morris ◎ 4 Δ2-2845
1650 Beideman Jacob R ◎ 4 Δ5-4128
1654 Parker Clement C ◎ 3 Δ2-2456

7
HATHAWAY ALLEY from Blackberry alley north to city limits one west to George
(No houses)

7
HAWS ALLEY from 543 Corson west to 544 Haws av
Astor crosses
March alley crosses
Marshal crosses
Chain crosses
509 Bechtel Katie V Mrs 1 Δ5-7849
511 Cox Gerald J 3
George crosses

LEWIS C. DETWILER
NICHOLAS J. GEERS, Associate
Realtor — Insurance — Mortgages
545 SWEDE STREET DIAL BR oadway 2-1800
NATIONAL ASSOCIATION OF REAL ESTATE BOARDS REALTORS

JOS. B. ROGERS JR.
HEATING
PLUMBING
TELS. BR 5-4792 BR 2-9469
1953 W. MAIN ST.

H. W. CARSON
Television
Refrigerators
Air Conditioners
Home Appliances
Phone BR oadway 5-4949
4th and Green Streets
Bridgeport Pa.

Kohn crosses
Hope alley crosses
513 Maddonni Anthony A 1 Δ5-4223

8-7
HAWS AVENUE from 2 River Front north to Sterigere
71 Pennsylvania RR Passenger Station
W Washington crosses
100 Douglass Arth ◎ 6 Δ2-5802
101 Harvey Julia Mrs 2 Δ5-3269
Carr Harry Russell ◎ 2 Δ5-1933
102 Harris Jennie M Mrs ◎ 5 Δ2-1838
103 Tracey Jas J ◎ 2 Δ2-2079
Armstrong Robt E 2 Δ5-5417
104 Mager Andrew P ◎ 5 Δ2-2073
105 Benz Ralph A ◎ 2 Δ2-3828
Warner Edw J 2 Δ2-7636
106 Emery Leland A ◎ 7 Δ2-2470
107 Janssen Teresa K Mrs 1 Δ5-4272
Kalb Harold E ◎ 3 Δ2-0561
108 DeGiacomo Anthony ◎ 8 Δ5-6230
109 Shaffer Margt C Mrs ◎ 1 Δ5-0962
Weniger Hazel Mrs 1 Δ9-0888
110 Tagert Francis R 4
Flanegan Arth L 4 Δ2-1208
111 Petrolino Sero ◎ 4 Δ5-2293
Walker Earl R 2 Δ5-9076
112 Detwiler Jos S ◎ 3 Δ5-1673
Huston Wm J jr 2 Δ2-1836
113 Shellenberger Howard 2 Δ2-8303
114 Quinty Geo D ◎ 3 Δ5-1838
Gordon Elmira 1
115 Hood Chas K ◎ 3 Δ5-7775
Randall Albert H 2 Δ2-4414
116 Rapp Mary K A Mrs ◎ 3 Δ5-1836
117 Kirkpatrick James E ◎ 3 Δ2-8561
Moore Horace 2 Δ5-1298
118 Harley Jas H ◎ 2 Δ2-1673
Hollister G G Mrs 1 Δ5-5761
119 Starr Somerfield ◎ 2 Δ5-6885
Starr Mabel C nurse Δ5-6885
Walcovy Gertrude C 1 Δ5-4133
121 Casey Randall S ◎ 4 Δ5-3559
122 First Church of Christ Scientist
123 Dougherty Reinoehl K ◎ 6 Δ5-2822
125 Larkin Walter ◎ 2 Δ2-6266
127 Ehling Reuben W ◎ 5 Δ2-1222
129 McCarthy Jas H ◎ 4 Δ2-3716
131 Biaselle C Wm delicatessen 2 Δ5-9972
Schmidt Clarence W ◎ 2 Δ2-4030
W Lafayette crosses
200 Butler Mary A Mrs ◎ 4 Δ2-2479
201 Harley Lovena A Mrs ◎ 1
West Edna Mrs 2
Passante Ann 1
202 Rothrock Harry C ◎ 4 Δ5-3582
203 Fillman James M 3 Δ5-8831
Wallace Sidney J ◎ 2 Δ5-1338
204 Leonard Benj F 4 Δ2-9780
Wilson Eliz M Mrs ◎ 1 Δ5-0647
205 Heacock Wm L ◎ 3 Δ5-4329
206 Harkins Patk ◎ 6
207 Gay Anne W ◎ 2 Δ2-0589
208 Beaver Norman D ◎ 2 Δ2-5174
209 Andrews Philip A ◎ 2 Δ2-7541
Building—Con
Bomberger Helen A 2 Δ5-3716
Goldsmith Wm H 2 Δ2-7164
210 Brown John T ◎ 2 Δ2-0558
211 Schank Paul R jr 3 Δ9-1641
Dodsworth Geo H 2
Hassell Mabel E Mrs 1 Δ2-2484
Umble Raymond 2 Δ9-1610
213 Anselm Paul H ◎ 3 Δ2-6940
Dunsmore A Douglass 3 Δ5-8379
215 Johnson Georgia Y Mrs ◎ 1 Δ5-0589
219 White Ruth T Mrs ◎ 1 Δ2-4665
Kramer Albert B 3 Δ2-1624
Neiman D Gladys 1 Δ2-3390
W Main crosses
307 Trucksess Robt G ◎ 3 Δ2-0432
308 Vacant
309 Henry Robt W 4
Howell Wm T 2 Δ5-8594
Earnest Wm G 2 Δ9-0470
310 Allen Caroline D Mrs 2 Δ2-6430
Ruths Oscar F 2 Δ2-8674
Blake Paul 2 Δ5-5340
311 Gadd Warren C 3 Δ5-1012
Krause Howard G 3 Δ2-2120
Bathrick Marion C 1 Δ2-7338
312 Purnell L Mae Mrs notary Δ5-8537
Hoefers Nellie M Mrs 1 Δ5-3316
Jamison Chas H justice of the peace ◎ 1 Δ5-8537
313 Design Studio The Δ2-1266
W Airy crosses
500 Haskins John F dentist ◎ 7 Δ5-4577
502 Puleo Jos S phys ◎ 5 Δ2-9279
503 Thomas Roy A ◎ 2 Δ5-0378
504 Baublitz Claude R Rev 3 Δ5-4172
505 Vacant
506 Grace Evangelical Lutheran Church Δ5-0132
509 Runyan Robt V ◎ 8 Δ5-6868
Pearson Wilfred 2
511 Umstead Harry J 2 Δ5-6788
515 Durante Dominick A ◎ 3 Δ2-1584
Heller Saml C 2 Δ2-5209
517 Vaughan Ivy S 3 Δ2-0124
Miller Wm D 1 Δ2-8528
Eastwood Mary B Mrs 1 Δ2-5399
519 Alba Wm A ◎ 3 Δ2-7625
520 Makoid Hugh ◎ 5 Δ5-0869
521 Williams Ronald P ◎ 2 Δ5-1846
522 Block Benj E ◎ 2 Δ2-0428
523 Tabak Rosalie S Mrs ◎ 1 Δ2-2189
Woerner Emma Mrs 1 Δ2-8596
524 Rambo Mary E Mrs nurse ◎ 3 Δ2-1251
526 Ezic Izet ◎ 4
528 Spry Mae S Mrs ◎ 3 Δ2-4094
530 Vagnoni John ◎ 2 Δ5-1328
Beyer Susan D Mrs 1 Δ2-2097
532 Moyer Roy ◎ 3 Δ5-8828
534 Baesman Robt G ◎ 6 Δ5-2114
535 Wickersham Geo W 2d Rev 4 Δ5-6971
536 Grazier Jas L Rev 4 Δ5-3906
537 All Saints Parish House
538 Brower Angeline U Mrs ◎ 3 Δ2-1692
540 Landis Morris E ◎ 4 Δ5-0384
543 All Saints P E Church Δ5-7752
544 Ellenberger Jos M phys ◎ 4 Δ2-0289
Schoettle Olga M nurse Δ2-0289
Haus alley crosses
549 Palmerio Jos ◎ 7 Δ2-8516
550 Fishman Reuben W phys Δ5-0934
Stoudt Harold F 2 Δ2-9415
551 Trout Francis S 3d ◎ 5 Δ2-1365
553 Custer Grace H ◎ 2 Δ2-0919
554 Avenue Beauty Salon Δ5-8556
Weeks Jean E Mrs 1 Δ5-8556
555 Espenship Elmer F ◎ 2 Δ5-3834
556 **LaPaul Apartments**
Apartments
A Powers Francis T 3 Δ5-9017
B Valentine Thos 3
C Augesten Sigmund I 2 Δ5-1554
D DeWan Thom 2 Δ5-8269
E McGuire Jas J 2 Δ5-2832
557 Giaimo Angelina D Mrs ◎ 6 Δ5-2797
559 Young Chas R ◎ 4 Δ5-7167
561 Custer Mabel E ◎ 1 Δ2-1511
Kauffmann Hedwig L 1 Δ5-8065
563 Loos E Norris locksmith and auto uphol ◎ 3 Δ5-1111
565 Buttimer Thos A Rev 4 Δ2-4004
571 Haws Av Meth Church Δ5-2944
W Marshall crosses
Blackberry alley crosses
609 Barber Eva D Mrs ◎ 2 Δ2-3372
Haws alley crosses
612 Louser Kathryn E 1 Δ2-0276
Bowman Jos R 2 Δ5-0728
614 Reese J Harding 4 Δ2-2881
617 Miller John R 2d ◎ 3 Δ2-5842
618 Custer Jas M ◎ 2 Δ5-4799
619 Detwiler Chas G ◎ 4 Δ5-9141
620 Heft Raymond J ◎ 2 Δ2-2974
621 Vandenberg Jane B Mrs 1 Δ2-1574
Flanagan Mary E 2 Δ5-5654
622 Moore Annie S Mrs ◎ 2 Δ2-3452
623 Irwin Jos G 5 Δ5-0313
624 Diliberto Philip 7 Δ2-8834
626 Lee Arth W ◎ 2 Δ2-3704
628 Dyer Mary S Mrs ◎ 3 Δ5-3910
629 Brecht John M phys ◎ 5 Δ5-0144
633 Neiman Edwin H ◎ 2 Δ5-0784
635 McCoy Wm R ◎ 2 Δ2-1094
Thomas Harold 2
637 O'Hara Dennis J ◎ 4 Δ2-0784
Carey Gerald 3 Δ2-7847
639 Rose A John ◎ 6 Δ2-2933
641 Addy Thos B ◎ 7 Δ2-5624
642 Clemmer Elwood L ◎ 3 Δ5-0580
643 Bacon Chester W ◎ 2 Δ5-5867
Bacon Chester P 4 Δ5-5867
644 Bacchi Harry ◎ 5 Δ2-4174
645 White Harry elec contr ◎ 2 Δ2-6381
Kenneson Martha Mrs 2 Δ9-1230
646 Ferry Marie E ◎ 2 Δ2-0580
647 Morello Philip P ◎ 5 Δ5-5057
648 Herzog Richd ◎ 2
649 Thomas Byron L plmb ◎ 3 Δ5-1537
650 Punyko John G ◎ 4 Δ2-2452
651 Schoettle Wm F ◎ 8 Δ2-1291
652 Boughter Wm H jr ◎ 4 Δ2-2766
653 Bell Leon K ◎ 2 Δ2-4884
654 Eisenberger Rose G Mrs ◎ 2 2-1583
655 Ruth Linford H ◎ 2 Δ5-2061
Bechtel Bessie 1 Δ2-5448

SACHEM PETROLEUM CO.
— • —
RICHFIELD FUEL OIL
—
RICHFIELD Gasoline and Lubricants
— • —
Germantown Pike
TEL. BR oadway 2-0458

THE ONLY COMPLETE
IMPARTIAL LIST OF BUSINESS CONCERNS
without regard to Size, Importance, Location, or Appointments, is your
City Directory Classified Business Section

JAMES J. CARR
REAL ESTATE — INSURANCE
Telephone BR oadway 2-0427 402 DeKALB STREET

HAWS AV—Con
658 Santangelo Anthony ◎ 5 Δ2-3138
660 Harris Geo H ◎ 2 Δ2-1683
662 Knauer Chas ◎ 5 Δ2-6465
664 Heller Walter G ◎ 5 Δ5-9620
666 Bregler Jacob D ◎ 2 Δ5-1583
668 Harkin Patk J ◎ 6 Δ5-2766
670 Hallman Clara M 1 Δ2-4957
Weiss Eliz 1
672 Brownback L Marvin ◎ 1 Δ5-2068
W Oak crosses
701 Frank's Self Service Delicatessen ◎ Δ2-9983
703 Cucchiara Frank sr ◎ 6 Δ5-8008
705 Cover Robt ◎ 3 Δ2-4250
McClelland Edna Mrs 4 Δ5-1107
706 Garges Earl H 2
707 Moo.e John J ◎ 3 Δ2-0610
709 Stickler Franklin A ◎ 1 Δ5-3742
710 Reynolds Mary M Mrs ◎ 2 Δ5-1937
711 Wilmoth Wm G ◎ 4 Δ5-0262
712 Murray Bernard J 7 Δ5-8457
713 Hampton Kathryn Mrs ◎ 9 Δ2-5049
714 Martin Anna M 5 Δ2-2431
715 Palaia Dominic J ◎ 5 Δ5-5466
716 Coulston Kath C Mrs 9 Δ2-7329
717 Proctor Russell B ◎ 5
718 Krause Minnie J Mrs ◎ 2 Δ5-1984
719 McLaughlin John J ◎ 4 Δ2-0399
720 Lutz Benj F ◎ 1 Δ5-1771
721 Perez Adolfo M ◎ 2 Δ5-0612
722 Lawless Ruth A Mrs nurse Δ2-8076
Weand Harold ◎ 4 Δ2-8076
723 Bennett Chester H ◎ 2 Δ5-0303
724 Law Norris K ◎ 2 Δ5-5712
725 Behney Jos C 2 Δ2-5784
726 Mullineaux Henry D ◎ 2 Δ5-4378
727 Truesdell Florence Mrs nurse ◎ 8 Δ5-3027
728 Heaton Kathryn G Mrs ◎ 5 Δ2-2582
729 Annzelli Frank J ◎ 4
739 Davis Walter G ◎ 2 Δ5-7986
731 Andrews Frank Q ◎ 3 Δ5-5049
732 Agudio Chas C ◎ 3 Δ5-1686
733 Strauss Millard A ◎ 2 Δ5-9801
734 Wood Frances L Mrs ◎ 1 Δ2-4478
735 Hitchens Clarence B ◎ 3 Δ2-2892
736 Granese Pascal C ◎ 2 Δ5-6136
737 Smith Cecil V ◎ 2 Δ2-0835
Hamilton Floyd 2
738 Slough Jesse H ◎ 2 Δ2-1771
739 Powell Walter E ◎ 4
740 Silvestre John B A ◎ 2 Δ5-6733
741 Yetter Gilbert R ◎ 5 Δ5-6845
742 Casey Frances J ◎ 3 Δ5-7865
743 Malonoski John ◎ 3 Δ2-5960
744 Gilda's Beauty Shop ◎ Δ5-9160
Rodriguez Roy V ◎ 4 Δ5-9160
745 Mulholland Francis J ◎ 6 Δ5-0893
746 Souder Chas R 6 Δ2-1700
747 Hatfield Clarence R ◎ 2 Δ2-1432
748 McMeekin Danl L ◎ 5 Δ5-2431
749 Decker Spencer E ◎ 2 Δ5-8688
750 Bechtel Mary E Mrs 2 Δ5-3450
751 Stewart Andrew ◎ 2 Δ5-1148
Detwiler Violet M 1 Δ5-8365
752 Michener Wm H ◎ 3 Δ5-7914
753 Rittenhouse A Rachel Mrs ◎ 4 Δ2-2158
754 Martyniuk Stephen 4
755 Lamb Francis G ◎ 4 Δ5-3805
756 Quinn Bertha J Mrs ◎ 3 Δ5-0989
757 Bracelin Jos T 5 Δ5-5784

6
W Elm crosses
801 Smith Claude A ◎ 2
805 Seventh Day Adventist Church
820 Raguso Augustus ◎ 3 Δ5-6860
821 Staub W Russell 2 Δ2-6168
Kemery Nellie H ◎ 1
822 Biesecker Preston J ◎ 2 Δ5-4439
824 Harrison Robt F ◎ 3 Δ2-2230
825 Spielhofer Francis H ◎ 4 Δ2-2854
826 Petaccio Paul ◎ 4 Δ2-7668
827 Matlack John J ◎ 3 Δ5-9084
828 Lepo Jos ◎ 5 Δ5-1728
829 Ferrante Nicholas J ◎ 3 Δ2-2139
830 Taglioli Julian ◎ 4 Δ5-4546
831 Piazza Phillip ◎ 2 Δ5-8397
832 Smith Edwin R ◎ 3 Δ5-4893
833 Piazza Leonard P ◎ 4 Δ5-3841
834 Nicola Dominick E ◎ 3 Δ2-3406
835 Davis Wm R ◎ 3 Δ2-9956
836 Skibbe Chas jr ◎ 4 Δ2-7613
837 Volpe Umberto A ◎ 6 Δ2-5728
838 Petrolati Alex J ◎ 3
840 Graham Leonard L ◎ 2 Δ5-1025
842 DeVito Saml ◎ 4 Δ5-5368
844 Smrek August ◎ 4 Δ2-9525
846 Williams Robt E ◎ 4 Δ2-4893
848 Hoffman Grace Mrs ◎ 1 Δ2-0304
850 Tuturice Chas ◎ 3 Δ5-7668
852 Hocker Wm H 5 Δ9-0594
854 Hayden John H ◎ 4 Δ2-6386
Beeth crosses
900 Lieby Peter P ◎ 3 Δ5-1354
901 Ciarlo Anthony J ◎ 4 Δ5-2276
902 Adelman Louis 4 Δ2-1634
904 Young Norman D 5 Δ2-5466
906 Heimer John F ◎ 5 Δ2-3012
907 Mancini Leo ◎ 6 Δ2-8643
908 Dugan John E 6 Δ5-3012
911 Hanlon John F ◎ 5 Δ5-3455
913 Kern Wesley ◎ 4 Δ2-7998
James crosses
Sterigere crosses

11
HAWTHORNE ROAD (King of Prussia) U M Twp from Henderson rd west to dead end
1 Bartley Earl H ◎ 4 Δ9-1524
2 Pickle Chas ◎ 2
3 Downey Melvin C ◎ 5
4 Perry Walter J ◎ 4 Δ5-7152
5 Hutton Alex E jr ◎ 3 Δ9-1249
6 Sterner Wm R ◎ 4 Δ5-6049
7 Myers John W ◎ 5 Δ5-3462
8 Mathiasen Math W 2 Δ9-0246
9 Small Carlton F jr ◎ 3 Δ5-1085
10 Parvin James B ◎ 4 Δ5-0362
11 Thomas Edgar B ◎ 2
12 Miller John A jr ◎ 4 Δ5-0721
13 Monan Vincent J ◎ 5
14 Zabel John H ◎ 8 Δ2-5258
15 Avery Calvin ◎ 3 Δ9-1731
17 Fox Earl ◎ 4 Δ2-1199

HAYDEN ALLEY E from Green east to Arch 1 north E Fornance

5
HAYDEN ALLEY W from 1416 Pine E to Grady Alley

10
HAZELTON AVENUE (E Norriton Twp) from dead end on east crossing Rahway av to a dead end on west
0 Cola Gary ◎ 1
0 Griffin Mamie 6
0 Smith Sarah Mrs 3 Δ5-0223
0 Butler Walter 7 Δ2-4872
0 Willis Ernest 8
0 Goudy Boston J 4
0 Carrell Elijah 2
rear 0 Nesbitt James 1
0 Ramsey Carrie Mrs 2
0 White L 1
0 Bush John W 1
0 Burdon Columbus 2
0 Hendly Benny L ◎ 7 Δ5-5853
0 Whittaker Oscar ◎ 7 Δ2-6302
0 Wilson Eug 6
0 Caaron Joseph ◎ 2 Δ5-5693
0 Byrd John A ◎ 9
0 Lever Noise 4 Δ5-2459
0 Lever Ulysses 5
105 Henley Julian J ◎ 3 Δ5-8308

11
HENDERSON ROAD (K of P) U M Twp from DeKalb Pike west to Valley Forge rd
0 Wiess Saml ◎ 3 Δ2-8490
0 Geers Margt G nurse
0 Geers Nicholas ◎ 4 Δ2-2488
0 Tassoni Saml P 2 Δ2-8482
0 DiGiambattista Frank R 3 Δ5-9863
0 Zink Dolph W ◎ 3 Δ2-2186
0 Miller Mitchell W 2 Δ5-7983
0 Willard Harvey A 6 Δ2-8542
0 Siana James V 3 Δ2-9622
0 Eckman Woodrow H 6 Δ2-4889
0 DiGiambattista Salvatore ◎ 6 Δ2-8523
0 Mitchell Robt R ◎ 4 Δ2-3561
0 Graburn Archer L 3 Δ9-1665
0 Montanye Wilmer C ◎ 2 Δ2-9788
0 Held Harry J ◎ 6 Δ2-3409
0 Hunter Wm A 3
0 Gaynor Jas E ◎ 2 Δ5-4105
0 Mezger Fritz ◎ 3 Δ2-4614
0 Supplee C Leon ◎ 9 Δ5-7128
0 Vacant
0 Gaynor Wm C ◎ 4 Δ2-4105
0 Holland Jos H ◎ 4 Δ2-3322
0 Stachelek Thos 4 Δ2-3318
0 Markoski Josephine 1
0 Girman Lydia Mrs 3
0 Farrell Wm 4
0 Hill Jos D 3 Δ9-1024
0 Coryell Henry L ◎ 2 Δ5-9846

11
HENDERSON ROAD (UM Twp) fr Church rd west to Valley Forge rd
0 Bono Gus Hauling Δ5-0891
0 McEver Jerome T 4 Δ2-6566
0 Ellis Concrete Products Co Inc Δ2-1666
0 Gulph Green Garden Nursery ◎ Δ5-6903
0 Barker Metals Refinishing Co silver platers Δ5-6903
0 Barker Thos R ◎ 2 Δ5-6903
0 Pyrofax Gas Corp Δ5-9166

CITIES SERVICE
JAY GRESS, INC.
AUTHORIZED DISTRIBUTOR
Gasoline — Fuel Oil — Lubricants
P. O. BOX 628
Office & Terminal: 1800 E. Ridge Pike Tel. BR 2-2984

0 Nelson Harold J 7 Δ2-8906
0 Upper Merion Contract Carrier Δ2-4098
0 White Pigment Corporation Δ5-0926
0 Haines Gauge Co Inc Δ5-2328
0 Howell E R Concrete Products ◎ Δ5-4734
0 Howell Edwin R ◎ 3 Δ5-4734
68 Gaines Richd B ◎ 3 Δ2-4915
00 King Henry J ◎ 5 Δ2-2920
69 Halberstadt Herbert L ◎ 3 Δ9-1555
70 Kilian Stanley A ◎ 6 Δ2-7148
00 Maiale Rolando ◎ Δ5-3371
00 Tomkins J Richd ◎ 4 Δ2-7949
00 Saylor Donald E ◎ 3 Δ2-4962

11
HERITAGE LANE (King of Prussia) U M Twp from Stoney Brook east to Country lane and northeast to Old Fort rd
2 Thompson John F ◎ 3 Δ5-6962
3 Timlin Frank X ◎ 5 Δ2-1176
4 Tucholski Frank J ◎ 5 Δ2-3780
5 Kruszewski Stanley J ◎ 3 Δ2-9282
6 Vacant
7 Schofield Howard ◎ 2
8 Dunlap Stewart T ◎ 4 Δ2-5251
9 Putney Geo M ◎ 3 Δ2-4597
10 Boldt Thos D ◎ 3 Δ5-9459
11 Bogus Jos J ◎ 2 Δ2-4180
12 Park Chas E ◎ 5 Δ5-2618
13 Whalen Theo J ◎ 4 Δ9-1478
14 Lightkep Alan H ◎ 2 Δ2-5518
15 Vacant
16 Watson Paul N ◎ 3 Δ5-2412
17 Clayton Robt F ◎ 4 Δ5-7227
18 Vitabile Jos E ◎ 4 Δ2-4729
19 Hultin Carl E ◎ 6 Δ5-2437
21 Boyle John R ◎ 3 Δ2-8476
23 Hilliard Percy L ◎ 6 Δ5-2406
24 Way Townsend L jr 2 Δ5-6742
25 McCabe James M ◎ 3 Δ2-8364
26 Rudzinski Frank J ◎ 6 Δ9-1072
27 Beyer Roberts K ◎ 4 Δ5-9428
28 Adam Clarence E ◎ 4 Δ2-0340
29 Carson Thos A jr ◎ 3 Δ5-6524
30 Groff Lawrence A ◎ 4 Δ5-0325
31 Lindermuth Robt T 2 Δ5-1235
32 Albee Robt W ◎ 3 Δ5-7299
34 Brook Leo K ◎ 5 Δ5-0240
36 Kanasiak Edw S ◎ 4 Δ2-1686
38 Cabot Eugene D ◎ 5 Δ2-4134
40 Bowtempo Andrew J ◎ 4 Δ5-9882

9
HESTON AVENUE (J'ville) from Egypt rd west to Mill rd
ws Furey Francis J ◎ 3 Δ5-8089
ws Vuotto John W ◎ 2 Δ2-0517
es Vacant
es Vacant
ws Toal Lewis H jr ◎ 7 Δ2-7371
es Vacant
ws Nutt Donald ◎ 3 Δ5-2952
ws Murray Fred E ◎ 4 Δ5-6640
es LaSorda Anthony ◎ 4 Δ9-0385
es McCluen Walter F ◎ 2 Δ2-7075
es Leamy Howard B ◎ 2 Δ5-0280
ws Meier John C ◎ 2 Δ5-6979
es Lobb Fredk E ◎ 3 Δ5-1090
ws Pyle Frank W ◎ 4 Δ9-1438
es Wisniewski Walter 2 Δ2-5647
ws Greco Dominick A ◎ 4 Δ2-7257
ws Leamy H Barton ◎ 4 Δ5-3930
es Gaeta Anthony J ◎ 3 Δ5-7883
ws Boccella Saml P ◎ 2 Δ5-1717
es Tanara Wm 4 Δ5-8867
es Carl Wayne H ◎ 2 Δ5-1749
ws Sibel Wm E ◎ 5 Δ2-9417
es Capirro Chas J ◎ 4 Δ2-4546
es Monaco Guido M ◎ 4 Δ2-1363
ws Miller Wm R ◎ 5 Δ9-0425
es Carfagno Jos ◎ 5 Δ5-5569
ws DeSante Victor F ◎ 5 Δ5-9778
es Shemar Jos ◎ 2
es Hewitt James W ◎ 3 Δ5-9495

3
HIGH from 573 E Main north to Borough line
E Airy crosses
Sandy crosses
501 Baldassano Jos W 3 Δ2-7794
503 Puleo Chas A 4 Δ2-7713
505 Nicoloso Chas J huckster 5 Δ5-6240
507 Arsenich Geo M 4 Δ5-6738
Schultz Ray jr 4 Δ2-6738
E Airy crosses
512 Termine Albert B huckster Δ2-7179
Termine Jos C huckster Δ2-7179
Termine Rose Mrs ◎ 5 Δ2-7179
513 Catagnus Jos ◎ 4 Δ5-9336
514 Washinko Geo jr 4 Δ2-7886
516 Cucchiara Anthony ◎ 3 Δ2-6377
Moore crosses
E Marshall crosses
E Oak crosses
721 Scapellati Cyrus J Rev 2 Δ5-7725
727 Tornetta Jos J ◎ 7 Δ2-4592
729 Santangelo Onofrio ◎ 6 Δ2-6120
731 Costanza Carmelo ◎ 4 Δ2-2251
E Oak crosses
820 Marinari Rocco ◎ 3 Δ5-4640
826 Sortino Angeline Mrs ◎ 3 Δ5-7619
828 Sortino Andrew 3
830 Caprio Louis A ◎ 6 Δ5-4204
832 Fazio Paul junk dlr 2 Δ5-7350
836 Falco Liborio ◎ 4
838 Guzik Alex M ◎ 5 Δ2-7521
844 Tornetta Jas ◎ 6 Δ5-7521
E Elm crosses
E Basin crosses

9
HIGHLAND AVENUE NORTH (Jeffersonville) from 1735 W Main north to Marshall
8 Atkinson Paul G phys ◎ 2 Δ5-0777
14 McDivitt Esther I Mrs ◎ 2 Δ5-0387
15 Brant Chas J ◎ 3 Δ5-7130
16 Benge Helen P Mrs ◎ 1 Δ5-3377
17 Skelly Danl A ◎ 6 Δ5-4174
21 Creswell Saylor L ◎ 5 Δ2-0398
24 Oberholtzer Earle M ◎ 4 Δ2-8417
25 Stiles Eliz B ◎ 2 Δ5-1221
29 Cullen David ◎ 2 Δ5-3936
30 Novell Gerald K ◎ 4 Δ2-0676
33 Schrack Anna G Mrs ◎ 2 Δ2-2033
34 Kellogg Harrison B ◎ 3 Δ2-4139
40 Sharp Herald A ◎ 2 Δ5-4743
43 Zylberberg Herszel ◎ 2 Δ2-4437
46 Wilson Albert P ◎ 2 Δ2-2117
54 Vacant
55 Land Wm O ◎ 4 Δ2-4869
58 Bartholomeo John W 5 Δ5-8894
60 Farina Vincent F ◎ 4 Δ2-3593
61 Coleman Chas T ◎ 2 Δ5-0796
64 Brooks C Earl ◎ 3 Δ5-4913
65 Harrison Alex G jr ◎ 2 Δ5-2117
68 Kane Mary E Mrs ◎ 1 Δ5-4895
69 McPoyle Thos C ◎ 6 Δ5-5568
72 Smith M Paul ◎ 4 Δ2-3237
77 Weber Laura M ◎ 1 Δ5-8028
78 Kaufman Paul Z ◎ 3 Δ5-5341
87 Hoopes Abram E ◎ 2 Δ5-4693

10
HILLCREST AVENUE (Penn Square) from Oak Lane north to a dead end
2549 Ward Zerah F ◎ 2 Δ2-2876
2551 Mullen Leo Q jr ◎ 3 Δ2-6243
2601 Penn Square Community Church
Evergreen av ends
2602 Ha[illegible] Chas J ◎ 3 Δ5-1168
2604 Miller Talmadge E ◎ 2 Δ2-4785
2605 Wendt Otto K ◎ 3 Δ5-0892
2607 Duerr Emil ◎ 3 Δ5-5932
2609 Wragge Julius ◎ 3 Δ2-3369
2610 Messer James ◎ 2 Δ2-5932
2612 Cobb Wm A ◎ 5 Δ2-6399
DuBru Wm H 2 Δ5-0584
McNally Jas M 3 Δ9-1924
2613 Wisler D Edw ◎ 4 Δ2-1295
2614 Walker Edith E Mrs ◎ 2 Δ2-3787
2615 Hood Wm R ◎ 3 Δ2-3053
2616 Shultz C Edw ◎ 4 Δ5-7209
2617 Hansberry Fredk W ◎ 4 Δ2-2116
2620 Kenworthy Geo F ◎ 3 Δ2-1099
2623 Ridge Elwood ◎ 4 Δ5-4410
Briar lane ends
2625 Penrose Saml J ◎ 4 Δ5-6297
2626 Clarke David 3 Δ2-6435
2627 Tyler Freda Mrs ◎ 3 Δ2-5311
2628 Kenworthy Geo F sr ◎ 4 Δ5-9794
2630 Newton Wm A ◎ 4 Δ2-8040
2632 Taylor Chas J ◎ 4 Δ5-8040
Woodlyn av ends

4A
HILLSIDE AVENUE (Black Horse) from Coleman south to a dead end 1 west of Belvoir rd
0 Felore Anna ◎ 1 Δ5-6176

MYERS DRUG STORE
— • —
Prescriptions Filled
Sick Room Supplies
Zenith Hearing Aids
— • —
TEL. BR oadway 2-0637
328 DeKALB ST.
— • —
We Deliver

FRANK H. BOVE
— • —
Real Estate
Insurance
Mortgages
24-Hour Auto Tag Service
Foreign Exchange
Money Orders
Steamship Agency
Translations
— • —
400 DeKALB ST.
Tel. BR oadway 5-3311

J. B. Arena
MEN'S WEAR
MAIN & CHERRY STREETS BR 5-7730

MARCH HEATING CO.
TIMKEN
SILENT AUTOMATIC HEATING
207 W. 4th ST. Tel. BR 2-6541 BRIDGEPORT, PA.

MORE GOODS —ARE— BOUGHT —AND— SOLD THROUGH THE Classified Business Directory THAN BY Any Other Medium on Earth

HILLSIDE AV (Black Horse)—Con
0 Smith Odell ◎ 4 Δ9-1721
0 Bosco Michl ◎ 2
250 Webb Olen ◎ 4 Δ5-4185

11
HILLSIDE ROAD (King of Prussia) UM Twp from Valley View rd east and west
0 Berman Philip A ◎ 2 Δ2-4661
13 Sproule Chas G jr ◎ 4 Δ2-2996
00 Tate Harold J ◎ 4 Δ2-1360
00 Bushnell Arth N 3d ◎ 4 Δ2-1656
00 Perry Bernard A ◎ 3 Δ2-1957
00 Boswell Eliz Mrs ◎ 5 Δ9-0312
32 Ross James E 2 Δ5-4370

10
HILLTOP AVENUE (Penn Square) from 3003 Swede rd to dead end
102 Williamson Francis W ◎ 5 Δ2-1578
104 Cassel Warren ◎ 4 Δ2-0145
105 Wilde John F ◎ 7 Δ5-4485
106 Blattner Geo F sr ◎ 2 Δ5-1070
109 Kratz Saml B ◎ 4 Δ5-1428
110 Undercuffler Chas S ◎ 4 Δ5-7345
112 Solomito Jos A ◎ 4 Δ2-5226
113 Coscia Albert A auto repairing ◎ 6 Δ2-7801
116 Minnick Geo W ◎ 4 Δ5-7727
118 Huttinger Richd C ◎ 4 Δ2-1315
119 Ingram Delbert M ◎ 4 Δ2-5232
120 Hynes Benj F ◎ 3 Δ5-5232

4A
HILLTOP ROAD (Ply Valley) fr Germantown Park east to Mill Creek rd
1 Orri Albert ◎ 2 Δ2-6972
2 Lehman Edw D ◎ 5 Δ2-6153
3 McCracken Kevin J ◎ 4 Δ2-1681
4 Landherr Geo J ◎ 2 Δ5-9523
5 Perri Jos G ◎ 3 Δ2-5820
6 Gally Albert E jr ◎ 2 Δ5-3218
7 Price John A ◎ 2 Δ2-8380
8 Aubrey Jas J ◎ 3 Δ5-1908
9 McElwee Geo E ◎ 5 Δ2-8711
10 Bertram Leroy W ◎ 4 Δ5-6302
11 Buchanan Albert E ◎ 2 Δ2-5727
12 Blackstone Archie W ◎ 3 Δ5-9405
13 Woodland Jos S ◎ 5 Δ2-4410
14 Wheeland Lawrence J ◎ 4 Δ2-8744
15 White John O ◎ 4 Δ2-7478
16 Spaid Eldon S ◎ 4 Δ2-4933
17 Marsella Donald F ◎ 4 Δ2-0778
18 Lemon Wm J ◎ 4 Δ2-6019
19 Smith Alex ◎ 4 Δ2-9184
20 Cress Geo M jr ◎ 3 Δ5-9406
21 Morrow Robt J ◎ 4 Δ2-7975
22 Webb Deril T ◎ 4 Δ2-8739
23 Sahms Frank F ◎ 3 Δ5-9613
24 Kopper Wm ◎ 4 Δ5-3614
25 Burtnett Jas R ◎ 3 Δ2-7358
26 Burns Geo ◎ 5 Δ2-0806
27 Ralston Maurice H ◎ 2 Δ2-0264
Renel rd crosses
28 Zummo Vincent P ◎ 3 Δ5-7787
Clover lane ends
101 Vacant
103 Gilmore Jos W jr ◎ 6 Δ5-3571
105 Miller David A ◎ 5 Δ2-1428
107 Jannello Albert J ◎ 4 Δ2-6533
109 Raby Robt E ◎ 6 Δ5-7819
200 Pressler Eug C sr ◎ 3 Δ5-1804
201 Zellner Frank J ◎ 4 Δ5-2449
202 Romig Henry L ◎ 5 Δ5-3604
203 Redfern Evelyn 2 Δ5-3283
204 Ollendorff Lucien ◎ 3 Δ2-8348
205 Ward Jas E ◎ 4 Δ5-7445
206 Irwin Elias H ◎ 4 Δ5-5988
207 Simmons Jos W ◎ 3 Δ5-0492
208 Lucas Wm R ◎ 6 Δ5-1810
209 Hinks Robt R ◎ 4 Δ5-5294
210 Hankel Wm F ◎ 4 Δ5-9831
211 Hogan Wm ◎ 3 Δ5-6405
212 Gerus Walter R 7 Δ5-2217
213 Schultz Robt C ◎ 4 Δ5-7321
214 DiGioia Americus ◎ 3 Δ5-9213
215 Harvey Saml B jr ◎ 2 Δ5-1905
217 Bilikiewicz Edw F ◎ 6 Δ5-9607

11
HILLVIEW ROAD (King of Prussia) UM Twp from Brandywine rd north to Nancy lane
2 Mulford Firman W ◎ 4 Δ2-2988
10 Shears Elias jr ◎ 5 Δ5-1277
14 Costa Benj ◎ 3 Δ2-2574
15 Rubert Francis J ◎ 5 Δ2-2454
18 Rush Jos F ◎ 4 Δ2-9447
19 Bednar Frank A ◎ 6 Δ5-3227
22 Grimes Edw J ◎ 4 Δ2-0700
23 Barbone Salvatore 3 Δ2-3243
26 Miller Leroy E ◎ 3
27 Anthony Richd P ◎ 4 Δ5-5889
30 Kuhn J Richd ◎ 3 Δ2-1170
31 Murray Jas A ◎ 4 Δ2-6554
34 Moore Carl L ◎ 3 Δ2-2544
35 McIntyre Robt W ◎ 2 Δ2-8720
38 Matkevich Paul S ◎ 4 Δ2-9524
39 Hagner Mark R ◎ 8
47 Krupa Nicholas ◎ 4 Δ9-1337
50 Beato Armand A ◎ 4 Δ5-5935
51 Law Edw J ◎ 4 Δ2-1427
54 Brady Gerald P ◎ 3 Δ2-7224
55 Kolpak Chas A ◎ 4 Δ2-3950
58 Dietrich Russell ◎ 4 Δ2-2935
59 Buckley Earle A jr ◎ 3 Δ2-1738
62 Rogers Raymond H ◎ 4 Δ2-3331
66 Nuttall Wm W ◎ 4 Δ2-0934
74 Parker Frank H ◎ 2 Δ2-3781
78 Adams Edw J ◎ 3 Δ2-3821
79 Ross Nicholas J ◎ 3 Δ2-0748
82 Dillman John W ◎ 9
86 Prusinowski Leo F ◎ 4 Δ2-6923
94 Cassel Robt S ◎ 4 Δ2-2717
1 00 Sandora Albert J ◎ 4 Δ9-1638
103 Flinn Clarence S ◎ 4 Δ5-5206
104 Burgess Silas T ◎ 3 Δ2-8470
108 Huston Kenneth R ◎ 4 Δ2-2975
109 Briggs Arth S ◎ 5 Δ2-6709
112 Weisner Geo W ◎ 5 Δ2-3684
115 Kessler Christine Mrs 3 Δ5-5290
120 Miller Louis F 2 Δ9-0637
123 Rouse James W ◎ 5 Δ5-4518
127 Hazlett Frank A ◎ 2 Δ2-9234

11
HOBBS ROAD (UM Twp) King of Prussia rd east to Seaton-Ross rd
0 Arteit Margt B Mrs ◎ 4 ΔWayne 4562
0 Borzell H Earl ◎ 4 ΔWayne 0446

9
HOLLOWAY ROAD (J'ville) from Burnside av to Brookside rd

11
HOLSTEIN (B'port) fr 100 E 4th southeast beyond Jefferson to a dead end
112 Vacant
114 Morris Alice Mrs ◎ 1 Δ5-0782
115 Pulver Geo G 4
116 McIntyre Frank G ◎ 3 Δ5-0502
118 Spillane J F 5c to 10c dept stores Δ5-8172
120 Hettel John F 2 Δ5-6493
DeStefano Rudolph 1
Serrbocca Chester J jr 2
Bush crosses
200 Barnshaw Wilson J ◎ 3
Buckley Joan Mrs 3
202 Moran Wm E 8 Δ2-6233
204 Brostack Steph A ◎ 3
206 Smith Susan E Mrs 5 Δ5-3420
209 Goodwill Service Station Δ2-9089
212 Lawler John A 2
214 McQuaid Harry J jr ◎ 5 Δ5-2834
McQuaid Caroline R grad nurse Δ5-2834
216 Vacant
218 Gallagher Patk F ◎ 6 Δ2-7788
218½ Vacant
219 Heslin Jas P ◎ 6 Δ2-6650
220 DeStefano Salvatore L ◎ 5 Δ2-6493
221 Mansfield Mary M Mrs ◎ 5 Δ5-3088
222 Picariello Anna Mrs gro Δ5-7788
Picariello Angelo ◎ 4 Δ5-7788
223 Candello Anthony C ◎ 2 Δ2-9711
Bragdon Harold L 2 Δ5-2625
225 Sharik Frank J ◎ 5 Δ2-6945
Grove crosses
301 Roscioli Emidio ◎ 4 Δ5-6838
302 Russo Saml P ◎ 5 Δ2-5118
303 Serafini Pasquale ◎ 3 Δ2-1861
304 Valerio Anthony ◎ 7 Δ5-4210
305 Barbone Louis ◎ 3 Δ5-1945
308 Lawless Jos E ◎ 5 Δ2-7156
309 Strouse Warren N ◎ 4 Δ5-7156
311 McQuaid Jos A ◎ 4 Δ5-6945
313 McGee Sarah M ◎ 4 Δ2-0516
314 Rehak John ◎ 8
315 D'Achille Carlo ◎ 7 Δ5-7736
rear Capaldo Annie Mrs 2
316 Korkus Geo A ◎ 5 Δ2-6838
317 Jeffers Wm J ◎ 6 Δ5-6706
318 McQuaid John B 4 Δ5-3579
320 Stysinski Carl A ◎ 4 Δ5-0156
322 Storti Pasquale ◎ 6 Δ2-3579
323 Capaldo Jos gro Δ5-1180
Capaldo Marie Mrs ◎ 2 Δ5-1180
324 Delbine Anthony ◎ 3 Δ2-4730
325 Capaldo Michl ◎ 3 Δ5-1180
Prospect av crosses
400 DeSimone's Bar Δ5-8196
DeSimone Gerard J 3
402 Maydar Paul J ◎ 6 Δ5-6411
405 Tarlecki Edmund 7 Δ9-0642

Member Federal Deposit Insurance Corporation
Montgomery Norristown
BANK AND TRUST Company
Member Federal Reserve System
NORRISTOWN — — NORTH WALES

NORRISTOWN'S LARGEST DEPARTMENT STORE
BLOCK'S
11-25 W. Main St., Norristown — High and Charlotte Sts., Pottstown
TEL. BRoadway 5-8700
FOR ALL DEPARTMENTS

406 McGonigal Wm H ◎ 5 Δ2-0713
407 Zaremba Chester furn mfrs ◎ 4 Δ5-7780
409 Zaremba Jacob ◎ 5
410 SanSalvatore Society
415 Granese Jos ◎ 5 Δ5-7740
419 Subranni Carmen ◎ 4 Δ5-0997
421 Ferrante Adam ◎ 5 Δ5-3851
Hurst crosses
503 Iacovelli Micheal meats ◎ 6 Δ5-3747
504 Tomko Jos C Rev 3 Δ5-3170
Granna Martin Rev
510 Mother of Our Sorrows Convent ◎ Δ2-3003
511 Vacant
515 Grib Micheal ◎ 7 Δ2-2518
521 Almeida Jos ◎ 6 Δ5-2518
Coates crosses
Jefferson crosses
710 Roberto Albert J ◎ 4 Δ5-4047

11
HOLSTEIN ROAD (Hughes Park) UM Twp from Yerkes rd south to a dead end
0 Mayo Fredk W ◎ 2 Δ5-5060
0 Ellis Wm H ◎ 3 Δ2-4824
0 Miller Jos B ◎ 5 Δ2-5013

9
HOOVER (J'ville) from 159 New Highland to 1712 Sterigere one east N Whitehall rd
160 Vacant
164 Vacant
166 Vacant
170 LaCata Paul E ◎ 5 Δ5-8615
172 Vacant
174 Ottensman Donald W ◎ 4 Δ9-0315
176 Hinck Walter ◎ 4 Δ9-1492
177 Vacant
180 Vacant
181 Vacant
James crosses
183 Vacant
185 Vacant
186 Croner Wm G ◎ 4 Δ5-3036
187 Vacant
189 Vacant
190 Vacant
191 Lynch Robt C ◎ 3 Δ2-8718
193 Vacant
194 Kurick Geo R ◎ 5 Δ2-9218
195 Vasko Arth F ◎ 3 Δ9-0456
199 Vacant

7
HOPE ALLEY from 709 W Airy north to city limits
(No houses)

2
HOTEL ALLEY from 13 East Lafayette north to Middle alley
(No houses)

11
HURST (B'port) from 412 E 4th southwest to a dead end beyond Union av
223 Vacant
225 DeMarco Anthony J ◎ 6 Δ2-6135
227 Fusco Leonard ◎ 4 Δ2-5142
229 Cusumano Alfonse F 4 Δ5-5818
231 DeStefano Rose Mrs ◎ 9 Δ5-7614
233 DeFusco Marco ◎ 2 Δ2-2331
235 Rath Robt F ◎ 3 Δ5-9283
236 Gregory Helen Mrs ◎ 6
237 Vargo Jos E ◎ 5 Δ2-8343
238 O'Bara Andrew ◎ 3 Δ5-0652
239 Larcinese Angelo ◎ 4 Δ5-7145
240 Borzillo Albert ◎ 5 Δ5-7168
241 Clement Louis ◎ 5 Δ2-5757
242 Carlino Mary Mrs ◎ 4 Δ2-2141
243 Jackson Chas F 4 Δ9-0297
244 Roberts Louis ◎ 8 Δ2-2356
245 Ciarletta Marino ◎ 4 Δ2-4605
246 Bruno John ◎ 4 Δ2-8310
247 Diotisalvi Rocco ◎ 4 Δ2-7168
248 Romano Camillo V ◎ 8 Δ2-5294
250 Carfagno Louis J ◎ 4 Δ9-0255
252 Saylor Geo W 2
254 Gallagher Stephanie B Mrs beauty shop Δ2-3858
Budzilowicz Frank ◎ 3 Δ2-7145
Fraley crosses
315 DeFusco Bernard 4 Δ5-2141
319 Day Alfred 1 Δ9-0519
328 Carfagno Felix ◎ 6 Δ2-4846
331 Grzywacz Peter W ◎ 5 Δ2-4211
332 Pieczonka Martin M ◎ 7 Δ5-7875
333 Wisniewski John ◎ 4
334 Mateja Julian J 5
336 Saboe Jos ◎ 4 Δ5-8343
338 Finamore Sebastiano ◎ 3 Δ5-0295
340 Vacant
346 Branco Michl ◎ 4 Δ5-8602
349 Giangiulio Felicia Mrs ◎ 7 Δ2-7612
355 Ritrovato Gaetano ◎ 3
Holstein crosses
427 Winters Wm E ◎ 3 Δ5-5962
430 Mother of Sorrows School
443 Balas Jos J ◎ 7 Δ2-4249
444 Petrec John J ◎ 6 Δ5-0745
446 Woronick John D ◎ 4 Δ2-9653
456 Wargo Andrew ◎ 3 Δ2-9467
483 Melle John ◎ 4 Δ5-0704
487 Paul Dominick ◎ 2
E Rambo crosses
518 Sokol Enoch ◎ 7 Δ2-6071
519 Barr S Jacob ◎ 2
521 Brady Aloysius J plumbing and justice of the peace ◎ 7 Δ2-3299
525 Shamrock Cleaners Δ5-1160
Finnin Bernard J ◎ 4 Δ2-7837
529 Magor John ◎ 4
531 Hackett Thomas J 4 Δ5-9625
539 Brzoska Wm F ◎ 4 Δ2-1856
550 Sts Peter & Paul's Ukrainian Greek Catholic Church
551 Smulley Andrew ◎ 5
Union av crosses
625 Bridgeport Memorial Park

11
INDEPENDENCE ROAD (King of Prussia) (U M Twp) from Old Fort rd east to a dead end
1 Wheeler James E ◎ 7 Δ2-8639
2 Strawhacker Winfield P ◎ 2 Δ9-1498
3 Patterson Ernest H ◎ 5 Δ5-7938
4 Scannapieco Edward J ◎ 3 Δ9-0984
5 Neff Wm S ◎ 4 Δ2-1939
6 Fioravanti Victor J ◎ 4 Δ2-9134
7 Mansueto Andrew J ◎ 4 Δ2-0836
8 Hill Roy W ◎ 4 Δ5-5204

5
IRONS ALLEY fr Hayden alley to Bailey alley 1 w Pine
(No houses)

4A
ISABELLA (Black Horse) fr 1460 Ridge rd south to Turnpike
221 Vacant Garage
223 Gilette Pasquale ◎ 2 Δ5-6161
238 Gilette Anthony P ◎ 6
240 Salamone Jos ◎ 5 Δ5-9594
242 Vacant
Carbo Salvatore P ◎ 3 Δ5-9786
257 Romano Carmela Mrs ◎ 7 Δ2-4841

11
IVY LANE (King Manor) (U M Twp) from DeKalb Pike north to a dead end
3 Pennypacker Carl M ◎ 3 Δ2-3520
9 Diana Louis P ◎ 4 Δ2-7554
10 McQuillan John F jr ◎ 4 Δ5-1408
15 DiGiacomo Albert J ◎ 4 Δ2-9646
16 O'Donnell John F ◎ 4 Δ2-7416
21 Luzi Armand P ◎ 4 Δ2-8396
22 Novitski Edward J ◎ 4 Δ2-0642
27 Forth Clair E Δ5-0230
33 Glisson Wm W ◎ 4 Δ2-3127
34 Scandone Joseph G ◎ 4 Δ2-2660
39 Foley Wm J ◎ 2 Δ2-9435
45 Gillam Calvin D ◎ 3 Δ9-1863
51 Byus Andrew J ◎ 4 Δ2-2941
54 Bendsen Edward J ◎ 2 Δ5-1667
57 Kelly Robert T ◎ 4 Δ5-9843
63 Reed Herman H ◎ 5 Δ2-3443
66 Griffith Helen J ◎ 2 Δ2-0164
67 Bruno Anthony J ◎ 3
75 Connors Daniel G ◎ 4 Δ5-7160
76 Meoli Henry ◎ 4 Δ2-4313

8-9
JACKSON (J'ville) from 85 South Montgomery av west to S Penna av
Stanbridge crosses
900 Lutz Albert H gro ◎ 2 Δ5-0348
906 Lare Jas ◎ 2
908 Bucci Anthony ◎ 6 Δ9-0666
910 Mastrangelo Joseph ◎ 4
914 Horning Nelson R ◎ 3 Δ2-7705
916 Pascavage Albert A ◎ 6 Δ9-1481
917 Clark Rankin 6
918 Bentz Edward 4 Δ2-7194
919 Brown Wilson I 2 Δ2-0348
920 Watts Robert B 5
921 Allen Russell A 10
922 Santillo Nicholas A ◎ 5 Δ2-7349
923 Needling Francis J 6 Δ5-1541
924 Olszewski Stanley L ◎ 4
925 Gill Harrison S 3
927 Reiter Eliz H Mrs 2
929 Heffelfinger John 3
930 Vacant
931 Scholl J Russell 3 Δ5-1321
933 Phipps Roy H 2 Δ5-8666
935 Rivenbark Harry L 5
937 Engle Daniel 6 Δ2-1043
939 Selfinger Paul S 6
940 Dearolf Richard C ◎ 3 Δ5-4131
941 McMonigle Daniel 3
942 Horning I N & Son boat bldrs Δ2-5285
Horning Ronald L ◎ 3 Δ2-5285
944 Graber Andrew G 2 Δ2-3531
Pierce Jos B 5
Noble crosses
Buttonwood crosses
Hamilton crosses
Borough line crosses

2
JACOBY from 840 Swede east to 842 Smith
DeKalb crosses
15 Podall Harry C phys ◎ 2 Δ5-7924
Church begins
17 Jones Jesse M ◎ 2 Δ5-1634
19 Firth Horace B jr ◎ 4 Δ5-2314

CHATLINS
"Famous For Famous Brands"
Telephone BR 5-2000 MAIN and MILL STS. NORRISTOWN

JACOBY ST—Con
21 Guardino Jos ◎ 5 Δ5-8847
Cottonaro Andrew S 3 Δ5-2844
23 Krieble Agnes E ◎ 1 Δ5-6223
25 Entenman Jerome S 4 Δ9-0850
30 Russo Mary Mrs ◎ 1 Δ5-5030
Alleva Jas R 2 Δ5-6550
Ditterline Ida E Mrs 1 Δ2-2710
Mulvey Joseph T 2
Kimper George E 3 Δ2-5306
31 Bright Horace W ◎ 2 Δ2-3402
Robbins Saml A 2
Frederick Wm C 2
33 Indelicato Jos ◎ 5 Δ2-2331
Tyson L Norman 1 Δ2-3556
Bernstiel George K 2 Δ2-4751
34 DiNofrio Jos D 3 Δ2-1650
Burnstiel Robt P 2
35 Gambino Anthony R ◎ 9 Δ2-0829
36 Duncan Paul E ◎ 4 Δ2-5261
37 Leahy Jos H ◎ 5 Δ5-1389
39 Maloney Frances M Mrs ◎ 3 Δ5-6148
40 Walker Hannah W ◎ 2 Δ5-5186
42 King Veronica G Mrs 1
Denver Violet M 1
Clark Harold C 4
Smith Stanley S 6 Δ8-4286
rear Strawn G auto body shop Δ5-1187
43 Buchenhorst Eliz Mrs ◎ 3 Δ2-2314
45 Davenport Horace A ◎ 3 Δ2-0523
47 Steinbach Ida M Mrs 5 Δ5-9514
Kreiser Alf 3
May Fredk W 3 Δ5-0216
DeKalb crosses
Polk alley crosses
Willow crosses
100 Irvin Anna I Mrs ◎ 4 Δ2-0303
101 Irwin Gustave J ◎ 7 Δ5-9441
102 Cloud Sara ◎ 1 Δ5-0994
103 Shemar Andrew 2
Johnson Ronald L 3 Δ5-0375
VanFossen John 2 Δ5-8433
Slavin Eugene J 2 Δ5-6071
Daniels Margt 1
Green crosses
201 Marcella Conservatory of Music ◎ 3 Δ5-2936
Marsella Loreto ◎ 3 Δ5-2936
Marsella Hector P elec contr 2 Δ2-8692
Rogers Anthony B 3
•202 **Alsace Apartments**
Wanner Gordon L 3 Δ2-6367
Piazza Benjamin C 2 Δ2-8427
Handren Agnes V Mrs 1 Δ5-0148
Watkins Eliz Mrs nurse 3 Δ5-3402
O'Berholtzer Junior 3
203 Weaver Rosalie B ◎ 1 Δ5-1040
Burkhardt Clarence E 2 Δ2-0468
Hay Madeline E Mrs 1 Δ5-3240
204 Buckley Chauncey J ◎ 1 Δ5-3779
206 Narducci Alex ◎ 6 Δ5-0369
207 Ruf Karl F 3 Δ5-6081
Cotteta Gus M 3 Δ5-7017
Sullivan Glenn T 2
Rapine Chas 2
208 Saylor Emma M Mrs ◎ 1 Δ2-7727
Martino John C 3 Δ5-4946
212 Heavner Mary S Mrs ◎ 1 Δ2-2082
213 Stewart William A ◎ 2 Δ2-8668
Mohn May E Mrs 1 Δ5-9438
Oreski Mary M 1
Stull Lewis 1

Building—Con
Kane Cora Mrs 1
Kirk Effie J Mrs 1
214 Giaimo Joseph L ◎ 4 Δ2-1042
215 Gallo Anthony ◎ 4 Δ9-1942
Pilecki Geo T 2
Campbell Margt A Mrs 1 Δ5-8434
Potter Robt G 2
216 Calvarese Caesare ◎ 5 Δ2-2770
Cantalamessa Andrea 2
217 Nuding Oscar W 2 Δ2-3298
Wilson Mary G ◎ 1 Δ5-6831
218 Redmond Ferdinand J ◎ 3 Δ5-2935
219 Baily Elise H Mrs ◎ 2 Δ5-2110
220 Felecitti Anthony ◎ 3 Δ2-1996
221 Jones Wm W jr ◎ 2 Δ5-2382
223 Delaney Jeremiah P ◎ 6 Δ5-4685
Cahill Vincent J 4 Δ2-6373
Bruno Michl A 3 Δ5-2143
224 Honeyman C Voorhees ◎ 2 Δ2-4667
225 Heysham Ella R Mrs ◎ 6 Δ5-0607
226 Coulter Mfg Co cast iron shoe shiner holder mfrs ◎ Δ2-1232
L K L Welding Service trailer equip mfrs ◎ Δ2-1232
Crimmins Products Aluminum ◎ Δ2-1232
Crimmins Jos M genl ins ◎ 5 Δ2-1232
228 Impen Eiz 1
Skelly Mary L Mrs 1
Talcone A Thos 3 Δ5-1238
230 Cagiola Felix N 4 Δ2-1249
Shemar Michl T 3 Δ2-4712
Ruttman Wm C 3 Δ2-6142
232 O'Hara Eugene T ◎ 6 Δ5-9223
234 Foelker Ellen M Mrs ◎ 4 Δ2-7123
236 DiJohn Frank ◎ 6 Δ2-2770
238 Garis Cora G Mrs ◎ 1 Δ2-7130
240 Santangelo Frank S ◎ 4 Δ5-6625
242 Couchara Philip M ◎ 3 Δ2-6831
244 Lenhart John J ◎ 5 Δ2-4322
246 DaBeni Leonard L ◎ 4 Δ5-8058
248 Stanford Stephen R ◎ 3
Arch crosses

6
JAMES from Markley west to Forest av
Markley crosses
312 Morris Stephen J ◎ 5 Δ2-6825
314 Raymond Geo ◎ 4
316 Trankle Hanson A ◎ 5 Δ5-6198
318 Beyer Andrew H ◎ 5 Δ5-6341
320 Both Elsie Mrs ◎ 3 Δ2-6198
322 Sullivan Walter F 4 Δ2-3125
324 Werkley Louis ◎ 2 Δ5-6736
326 Troilo John F ◎ 8 Δ2-2798
328 Gaasche Merrill T ◎ 7 Δ2-6229
330 Glass Chas E ◎ 4 Δ2-8373
332 Friel Jos F ◎ 9 Δ2-6255
334 Reger Erickson A ◎ 5 Δ5-0877
Harding blvd crosses
Haws av crosses
Astor crosses
Stanbridge crosses
900 Fisher Edw V ◎ 7 Δ5-0844
901 Meoli Julian A 4 Δ5-9851
Filone Nicholas J ◎ 2 Δ2-4385
902 Meyer John E ◎ 7 Δ2-4010
904 Fazio Jos Russel ◎ 7 Δ5-8813
905 Bruno Chas ◎ 6 Δ5-0294
906 DiBonaventure Anthony ◎ 4 Δ5-7340
907 Fiorillo Marco ◎ 2 Δ2-4391
908 Salkowski Francis 2 Δ2-0194
909 Modica Anthony F ◎ 3 Δ2-6007
910 Kriebel John R ◎ 3 Δ9-0710
911 Perillo Marshall J A ◎ 2 Δ2-6396
913 Fiorillo Jas ◎ 3 Δ2-9740
915 Churgai Alex J ◎ 3 Δ2-2953
Noble crosses
Stanbridge crosses
926 Wiedoff Julia Mrs 5 Δ2-6081
Snively Harold G 4 Δ9-1399
1000 Gulotta Anthony A ◎ 3 Δ2-4810
1001 DiNolti Nicholas ◎ 3 Δ2-2642
1002 Perry John J 4 Δ5-1874
Perry Andora S nurse
1003 Smith Rudolph ◎ 2 Δ5-7006
1004 Shoemaker Elmer F 2 Δ2-7106
1006 Kelso Samuel E ◎ 4 Δ2-1874
1007 Marx Peter ◎ 2 Δ5-0376
1009 Moyer Ralph R ◎ 4 Δ2-1311
Buttonwood crosses
1100 Wheeler James ◎ 6 Δ2-2971
1101 Morris James L 2 Δ5-7741
1102 Davis James E ◎ 3 Δ2-1028
1103 Ruth John H 3 Δ2-5685
1106 Pompon Rudolph ◎ 4 Δ2-6511
1108 Kiefer Jos J ◎ 2 Δ2-7741
1109 Wood Lloyd H ◎ 2 Δ2-5920
Hoffman Elmer C 2 Δ5-2971
1110 Vacant
1117 Wood Elmer H hauling ◎ 5 Δ5-1919
Hamilton crosses
1201 Vacant
1203 Verruni Anthony ◎ 4 Δ2-5973
1209 Stech Jas A ◎ 3 Δ2-7539
1210 Rapski Walter F ◎ 4 Δ2-1025
1211 Krer Chas L ◎ 2 Δ2-5490
1214 Magargal Russell D ◎ 3 Δ5-1028
1216 Schwenk Rufus K ◎ 1 Δ5-7523
1299 Catagnus Anthony ◎ 6 Δ5-5328
Selma crosses
1300 Schrack Fanny Mrs 4
0000 Atkinson W E A A athletic field
1304 Harnish LeRoy H ◎ 2
1308 Paskel Thomas L & Sons wholesale meat dealers Δ5-5722
Paskel Thomas L ◎ 2 Δ5-5722
1315 Rotondo Ernest ◎ 5 Δ5-1698

9
JAMES (J'ville) from 1003 Forest west to dead end beyond North Whitehall rd one south of Sterigere
1400 Williamson Kenneth J ◎ 4 Δ2-9430
1404 DeMichael John R ◎ 2 Δ2-9139
1408 DeMichael Joseph J ◎ 4 Δ5-7745
1409 Parson Alvin Y ◎ 2 Δ5-9803
1412 Yacovelli John J 2 Δ9-0926
1413 DePetrillo Joseph J C ◎ 5 Δ2-9703
1416 Caparro Anthony C ◎ 5 Δ2-4598
1417 Thomas Jay ◎ 5 Δ2-8742
1420 Miller Horace R ◎ 2 Δ5-0998
1421 Cook John I ◎ 3 Δ2-0344
1424 Olivieri Jos A ◎ 4 Δ5-8415
1425 Puzas Wm M ◎ 5 Δ5-3743
1428 Lavair Clifford ◎ 4 Δ5-0423
1429 Malcolm Conrad R ◎ 3 Δ9-1530
1432 Hoyes Chas W 3 Δ2-5957
1433 Sappington Richard ◎ 4 Δ2-9203
1436 Roney Ernest J ◎ 2 Δ2-6806
1437 Taber Robert E ◎ 3 Δ2-4379

DANIEL S. JOHNSON
REALTOR — INSURANCE
SWEDE and PENN STREETS Tel. BR oadway 2-0232

1440 Kuesel Harry C jr ◎ 4 Δ5-9807
1441 Mudra Michael S ◎ 2 Δ2-7955
1444 Yingling Roy H ◎ 3 Δ2-5988
1445 Dunsmore R W 2 Δ2-4940
1448 Soboski Theresa M Mrs ◎ 2 Δ5-9270
1449 Lovett John J ◎ 6 Δ2-8712
1452 Nolan Edw S ◎ 3 Δ2-7900
1456 Pirozzo Dominic B ◎ 5 Δ2-6169
1460 Welsh Chas T ◎ 3 Δ2-4973
Montgomery crosses
1500 Saboja Emile ◎ 2 Δ5-6673
1504 DeMarco Armand D ◎ 4 Δ2-8799
1507 Bishop Frank C ◎ 4 Δ5-5209
1508 Bickel Francis F ◎ 5 Δ2-3585
1511 Fazio Joseph A ◎ 3 Δ5-4177
1512 Walters Stanley W ◎ 2 Δ2-4969
1515 Schmidt Paul W ◎ 3 Δ5-8535
1516 Hopkins LaMar 4 Δ5-2289
1519 Hartman Chas N jr ◎ 4 Δ2-0744
1520 Price Brinton F 6
1524 Bisbing Walter A ◎ 4 Δ2-3596
1528 Warner Franklin W jr ◎ 6 Δ2-2341
Pine begins
1600 Connor Thomas F ◎ 3 Δ5-5066
1604 Bailiff Howard J ◎ 2 Δ2-6258
1605 Griffo Louise Mrs ◎ 4 Δ2-8394
1607 Ronca Albert ◎ 4 Δ2-4252
1608 Hacker Boyd W ◎ 3 Δ5-5672
1611 Borski Frank ◎ 2
1612 Cusumano Jos E ◎ 4 Δ5-4872
1615 Hitchens Robert V ◎ 4 Δ2-4355
1616 Toal Jos B ◎ 2 Δ2-5688
Hover crosses
1807 Smith Chas C ◎ 3 Δ5-3347
1809 Mattiola John ◎ 2 Δ5-6628
N Whitehall rd crosses
1812 Anderson Horace ◎ 4
1813 Scotti Philip ◎ 5 Δ2-6916
1816 Ostroski Walter J ◎ 4 Δ9-0341
1819 Caperila John J ◎ 2 Δ5-4228
1820 Weaver Geo R ◎ 4 Δ5-0919
1826 Zaremba Jos S ◎ 5
1845 Vitabile Harry ◎ 3 Δ5-1712

7
JAMISON ALLEY from Blackberry alley north to city limits 1 west of Chain
(No houses)

3
JEFFERSON fr 555 E Main north to a dead end
Cowden alley begins
310 Gambrone Pasquale ◎ 3 Δ2-4454
311 Bondi Louis ◎ 2 Δ5-2241
312 Malescio Wm ◎ 5 Δ2-5361
313 Genuardi Susan Mrs ◎ 1 Δ2-3935
Ferry av ends
314 Manascalco Francis ◎ 6 Δ5-6678
316 Organdina Christina Mrs ◎ 3 Δ2-4454
318 Bondi Josephine Mrs ◎ 7 Δ2-9182
320 Colizzi Quintino ◎ 2 Δ9-0858
324 Jones Kenneth W 4 Δ5-7416

4A
JEFFERSON (Black Horse) fr 1229 Ridge rd to a dead end
300 Marinari Jennie Mrs 4 Δ5-3753
301 Testa Pasquale ◎ 5 Δ2-7266
311 Angelillis Paul 3
Deluca Domenick ◎ 5 Δ5-0613
312 Orsini Dominick ◎ 6 Δ5-9189
314 Penich Adam F ◎ 4 Δ5-9195
316 Kacelowicz Edmund A ◎ 2 Δ2-9189
317 Mazzarelli Salvatore ◎ 3 Δ9-0335
318 Corbo Anna Mrs ◎ 8 Δ2-4331
319 Cipro Warren ◎ 3 Δ5-7971
326 Decicco Cusmo ◎ 2
329 Russo Michl T ◎ 3 Δ2-7861
333 Frangiosa Salvatore ◎ 5 Δ5-6892
338 Pomponio Paul ◎ 5 Δ5-6964
341 Frangiosa Gennaro J ◎ 3 Δ2-6122
346 Miller Chas L ◎ 4 Δ2-3855
349 Venezia Harry M ◎ 4 Δ5-5530
350 DeAngelis Angelo ◎ 3 Δ2-9195
363 Misticoni's Self Service Market ◎ Δ5-8928
Feo Orlando G ◎ 5 Δ2-6560
365 Piccirilli Jos A ◎ 4 Δ2-2387
Fairfield rd crosses
400 Curbo Anthony ◎ 4
410 DelBuono Harry ◎ 5 Δ2-9759
411 Pasquale Frank A ◎ 5 Δ5-9579
412 Giannini Anthony ◎ 3 Δ2-9577
413 Pergine John ◎ 4 Δ5-9579
416 Proietto Anthony ◎ 4 Δ2-7093
418 Carfagno Anthony C ◎ 4 Δ2-6318
419 D'Innocenzo Anthony J ◎ 4 Δ5-2860
420 Matarel Salvatore ◎ 5 Δ5-3131
422 Misticoni Anthony ◎ 2 Δ5-9095
424 Piccirilli Anthony L ◎ 4 Δ2-9199
430 Vacant
431 Giambrone Pasquale ◎ 7 Δ5-4996
435 DelVishio Francis A ◎ 5 Δ2-2868
437 Parente Frank J jr ◎ 4 Δ2-3436
450 Bisconti Vincent ◎ 6 Δ5-9577
454 Corbo Anthony ◎ 3
464 Timbario Joseph P ◎ 5 Δ5-5871
465 Romano Salvatore ◎ 5 Δ5-6318
467 Gralo Edw ◎ 4 Δ5-8281
468 Ciaccio Gasper ◎ 4 Δ2-5051
469 Faracchio Anthony J ◎ 4 Δ2-6982
472 DiSanto Dominick ash and refuse hauler ◎ 3 Δ2-8440
475 Fusco Rocco ◎ 2 Δ5-9003
476 Alba Harry F ◎ 6 Δ5-2481

11
JEFFERSON (Swedesburg) from Fourth south to a dead end
106 Sacred Heart Convent
110 Sacred Heart Church
142 Vacant Store
145 Vacant
147 Guziewicz Ignatius ◎ 4
Mary crosses
207 Pisarik Wm J tavern
209 Pisarik Anna Mrs ◎ 3
211 Schultz Geo ◎ 2 Δ2-8619
213 MacIntyre Harry ◎ 4 Δ2-7024
215 Pisarik Wm 4 Δ9-0639
217 Homont Henry ◎ 3 Δ2-3464
219 Stypinski Frances Mrs ◎ 2 Δ2-6271
221 Wallace John ◎ 4 Δ2-3037
223 Fertal John ◎ 4 Δ2-8324
224 Piekarski Jos Δ5-7862
225 Wisniewski Geo
226 Popelik Jos B ◎ 7 Δ2-7408
227 Szalanski Anthony ◎ 4 Δ2-3687
228 Snow Jos T 4 Δ2-4427
229 Golbreski Edw S ◎ 3 Δ5-8458
230 Schmoll Ronald ◎ 5 Δ2-8524
231 Polchlopek Walter ◎ 2 Δ5-3687
233 Vacant
234 Michnowicz Julian ◎ 2 Δ5-6271
235 Malinowski Joseph gro ◎ 3 Δ2-4205
Fraley crosses
300 Shark Geo ◎ 3 Δ5-4427
301 Gutowski Kathryn gro ◎ 2 Δ2-1732
305 Gutkowski Bernard S funeral dir ◎ 5 Δ5-6385
307 Ocapinski Rose Mrs 5 Δ9-0641
320 Swedesburg Vol Fire Co Δ5-7354
321 Manzo Theresa Mrs ◎ 3 Δ2-4935
325 Cordingley Saml T 5 Δ2-4133
327 Naporski Chas ◎ 5 Δ2-4130
330 Koriskus John ◎ 2
331 Brut John W ◎ 4 Δ5-7057
332 Pursinski —
333 Malinowski George ◎ 5 Δ5-9005
336 Palaszewski —
337 Makoid Rose Mrs ◎ 2 Δ9-0822
338 Vargo Veronica Mrs ◎ 3
339 Lachowicz Carl ◎ 4 Δ2-5994
340 American Citizen Club Δ2-8277
349†no information
350 Deskiewicz —
351 Flack Mary ◎ 5
355 Broboski Thos S ◎ 4 Δ5-6755
356 Salkowski John ◎ 2 Δ5-4756
357 Hoff John 5 Δ2-5132
358 Lew Albert ◎ 2
361 Bernstiel Wm 5 Δ5-5591
363 Podeduiorny Nestor ◎ 2
366 Danko Chas ◎ 4 Δ2-8588
367 Saboe Michl ◎ 6 Δ5-3278
368 Ozorowski Stanley 5 Δ5-8498
369 Landecky Albert ◎ 3 Δ2-1737
371 Panczak Michael ◎ 3 Δ2-7414
374 Imperial Vincent J ◎ 5 Δ5-2354
Holstein crosses
401 Gratz Theodore E jr ◎ 5 Δ5-5047
402 Roberto Frank
403 Colicucci Anthony ◎ 2 Δ2-4947
404 Barbone Natale ◎ 2 Δ5-4947
405 Giangiulio Joseph ◎ 4 Δ2-7513
407 Giangiulio Dominick 3
409 Giangiulio Carmen ◎ 5 Δ2-2354
418†no information
421 Mingo Bros floor covering Δ5-1975
Mingo Jos ◎ 5 Δ5-1975
423 Vinso Michl 2 Δ2-2103
427 Alessandrini Ralph ◎ 5 Δ5-1684
700 Komak Mary Mrs ◎ 2

10
JEFFERSON AVENUE (Wash Sq Gardens) fr 3109 DeKalb blvd to Swede rd
1 Laverty Francis J ◎ 3 Δ5-7545
2 LaClair Chas H jr ◎ 4 Δ5-5196
5 Fox Fredk S ◎ 7 Δ5-4364
6 Roberts Emma D ◎ 4 Δ2-2054
7 Kriebel Elias G ◎ 3 Δ2-7210
8 Howie Kirkland ◎ 2 Δ5-7361
9 Scott Winfield ◎ 4 Δ5-0113
11 Fenstermacher Roland ◎ 3 Δ5-2185
12 Gorman Harry P ◎ 2 Δ2-5910
16 Briggman Edward J ◎ 7 Δ5-5991
18 Jorgensen Edward C ◎ 3 Δ2-5991
19 Buck Shuman W ◎ 4 Δ2-5176
20 Kelly Frank P ◎ 4 Δ5-8698

9
JEFFERSON AVENUE N (Jeffersonville) fr 2001 West Main north to W Marshall

Alan Wood COKE
The Modern Domestic Fuel
High Carbon
Low Ash
More Heat
Less Waste
ALAN WOOD STEEL COMPANY
COKE and CHEMICALS DIVISION
Main Office CONSHOHOCKEN, PA.
Plant SWEDELAND, PA.
PHONE BR oadway 2-4800
Other Products
PIG IRON
ORE CONCENTRATES
COAL CHEMICALS
BENZOL
TOLUOL
XYLOL
NAPHTHALENE
SOLVENT NAPHTHA
AMMONIA SULPHATE
TAR ACIDS
TAR BASES
Alan Wood COKE

JOHN J. CORSON
REAL ESTATE — INSURANCE
33 W. MAIN STREET Telephone BR oadway 5-8585

JEFFERSON AV N (J'ville)—Con
10 Bean C Frank ◎ 5 Δ2-2259
11 Fulmer Hiram M ◎ 4 Δ5-7824
13 Sulzbach Alma B Mrs ◎ 4 Δ2-4555
14 Frick Carl W 6 Δ2-7824
16 Peters Robt F ◎ 2 Δ2-2463
17 Hunt Edw H ◎ 3 Δ2-2875
22 Minnis Robt D ◎ 5 Δ5-6951
23 Decker Saml L ◎ 6 Δ5-2875
24 Vacant
30 King Allan ◎ 3 Δ2-9437
31 Kreamer Haddie Mrs ◎ 1
32 Reese Harry 3 Δ2-2043
35 Bowden Frank T jr ◎ 4 Δ5-9266
38 Thorpe Geo H 6 Δ2-5159
39 Moser Harold ◎ 6
40 Denner Wm E ◎ 3 Δ5-4239
41 Coburn Harry W ◎ 2 Δ2-1679
45 Brown Clarence G ◎ 2 Δ5-1679
46 Wein Sally E Mrs ◎ 4 Δ2-6829
47 Weiss Frank H ◎ 6 Δ2-1809
48 Mulholland Leo J ◎ 7 Δ9-1373
54 McGonigal Danl H ◎ 5 Δ2-7621
56 Bean Arthur W ◎ 2 Δ5-7621
59 Gambone Rose M Mrs ◎ 4 Δ5-1809
60 Bonamico Joseph D ◎ 4 Δ8-1200
Horning Evelyn A 3 Δ5-6440
61 Rittenhouse Hannah Mrs ◎ 5 Δ2-5494
67 Tomchick John ◎ 6 Δ5-6829
69 Damiani Nicholas J ◎ 3 Δ2-7797
75 Karr Edwin M ◎ 3 Δ2-4542
76 Higgins Francis ◎ 2 Δ2-7564
80 Vandergrift Harry P ◎ 4 Δ2-5180
81 Wiltbank L Preston ◎ 2 Δ5-2765
82 Ottinger Grace Mrs ◎ 3
83 Bosler Willis E jr 4 Δ2-8028
00 Vacant
86 Tyler Jos M ◎ 2 Δ5-7797
90 Hohman Harry G ◎ 3 Δ5-1595
94 Deever R Geo ◎ 6 Δ5-5494
96 White Chas E ◎ 7 Δ2-3116
104 DiLucia Alex F ◎ 3 Δ2-5945

10
***JOHNSON HIGHWAY E** fr Powell east, crossing New Hope to Plymouth Twp
Old Arch rd crosses
310 Zummo Anthony A ◎ 4 Δ2-8957
350 Zummo Alfonso ◎ 3 Δ5-2483
Speaker Alan 4
330 Zumma Thomas D ◎ 7 Δ2-7473
311 Corley Thomas G ◎ 7 Δ2-4146
Rahway av begins
401 Dudley Richard G ◎ 4 Δ2-5112
ns Adams Wm S 2
ns Dukes Alvin ◎ 4
ns Culbreath Ira ◎ 6 Δ2-9166
000 Kwapisz Joseph S 4 Δ2-7587
New Hope crosses
ns Toto Andrew ◎ 8 Δ8-4698
ns Moreno Leon ◎ 4 Δ5-3090
61 Reigner Walter E ◎ 2 Δ5-7624
ss Archer Wm E ◎ 2 Δ5-6777
00 Hall Harry W 2 Δ2-4886
ns Manderachi Joseph ◎ 5 Δ2-9138

10
***JOHNSON HIGHWAY W (Coleston)** fr Powell west to Harding blvd forming boro line. South side is Norristown. North side is Coleston
198 Puleo Minnie Mrs ◎ 2 Δ5-3289
2d begins
200 Hausmann Ernest O ◎ 3 Δ5-5706
202 Sensenig Raymond B ◎ 2 Δ2-3289
210 Freas Chas H ◎ 3 Δ5-6914
3d begins
222 Brandi Adolph J ◎ 5 Δ5-6072
220 Irvin Robt E ◎ 4 Δ2-5313
218 Haley John jr ◎ 6 Δ2-1422
216 Jeffers Eliz C Mrs ◎ 4 Δ2-5689
214 Cooley Jas ◎ 6 Δ2-8419
212 Franzone Joseph C ◎ 4 Δ2-3308
235 Guardino Antonio J ◎ 3 Δ5-4600
Juniper crosses
300 Smith Arth C ◎ 2 Δ2-8576
Markler crosses
3d begins
302 Cantwell Frank T ◎ 2 Δ2-4079
304 Griffiths Donald W Sr ◎ 2 Δ2-6862
306 McCawley John H ◎ 4 Δ5-3788
308 Woodland Horace S ◎ 3 Δ5-8717
310 Shupe Philip L 5 Δ5-9088
312 Cox Eugene A coml artist Δ5-3370
Allinson Eliz M 1 Δ5-5547
314 Coles Horace P real estate ◎ 3 Δ2-7068
Coles Horace P ◎ 3 Δ2-7068
316 Fisher C Ernest ◎ 4 Δ2-3248
318 Schonely Walter W ◎ 4 Δ2-3788
320 Welsh Edw J ◎ 3 Δ2-6220
322 Flotheimer Fred W Rev 5 Δ5-3074
324 Bregler's paints Δ5-0582
Bregler Walter painter and paper hanger
Coles blvd begins
400 Clinton James H 2 Δ5-5772
402 Gift Box 2-5589
Ballard Dorothy 1 Δ5-6816
404 Vacant
Markley crosses
Powell crosses
1 Vacant
3 Vacant
5 Vacant
7 Vacant
9 Vacant
11 Vacant
13 Vacant
15 Vacant
Locust ends
101 Vacant
103 Vacant
105 Vacant
107 Vacant
109 Vacant
111 Vacant
113 Vacant
115 Vacant
Pine ends
210 White Wm M ◎ 2 Δ2-5690
234 Clements Wm T ◎ 2
000 Emerson George W ◎ 4 Δ5-8276

4A
JOHNSON ROAD (Plymouth Twp) fr Belvoir to Germantown Pike
0 DeStefano Fred J ◎ 3 Δ2-6116
0 Catanese Wm H ◎ 5 Δ2-7287
0 Foster Elmo M ◎ 2 Δ5-6130
Graver rd crosses
0 Boyer Elmer jr ◎ 4 Δ5-7338
0 Bingham Francis R ◎ 4 Δ2-9526
0 Chaplin Frank S ◎ 6 Δ5-4524
0 Markel Edwin M ◎ 5 Δ2-7271
0 Berkman Herbert ◎ 3 Δ5-7954
0 Carbo Carl J ◎ 2 Δ5-8729
0 Markel Leonard F ◎ 3 Δ2-0854
0 Markel Esther A Mrs ◎ 2 Δ5-7840
0 Bruno Joseph R ◎ 4 Δ2-7952
0 Moulder Herbert J ◎ 3 Δ2-1344
0 O'Hara Richard C ◎ 4 Δ2-1348
0 Phillips Wm C ◎ 2 Δ5-0207
0 Scirica A Benjamin ◎ 4 Δ2-4700
0 Bradway Wm S ◎ 3 Δ2-6047
0 Rambo Helen Mrs ◎ 1 Δ5-4928
0 Call Hugh H ◎ 2 Δ5-6123
0 Geiges Elwood A ◎ 2 Δ5-4146
0 Brown Robt C ◎ 2 Δ5-2228
0 Granese Albert J ◎ 2 Δ5-4242
0 Halberstadt James R ◎ 4 Δ5-7090
400 Cunningham Chalmer ◎ 2 Δ2-2992
000 Fazio James Wm ◎ 2 Δ2-0933
000 Amoroso Frank ◎ 3 Δ5-6242
000 Hick John D ◎ 3 Δ5-8064
000 O'neill Myrtle Mrs ◎ 1 Δ2-8828
000 Vacant
000 Cooper John R ◎ 4 Δ2-8828
000 Cooper Roy M ◎ 2 Δ2-2652
000 Lanigan Wm N Rev ◎ 4 Δ5-2783

9
JOSEPH (Jeffersonville) from 1610 Williamsway south to dead end
212 Pritchard J Curtis ◎ 2 Δ5-9099
221 Hess H Ober ◎ 6 Δ2-7402
222 Feldman David M ◎ 2 Δ5-2338
224 Scott Margretta Mrs ◎ 4 Δ5-3969

9
JUNIATA ROAD (Jeffersonville) fr 48 S Schuylkill av west to Egypt rd
1904 Hayden Henry K ◎ 4 Δ2-4514
1908 Wood Richard D ◎ 3 Δ5-5539
1909 Sylvester John B ◎ 3 Δ5-2886
1911 Sypherd Maurice C ◎ 2 Δ2-6572
1913 Rambo Harry W ◎ 2 Δ5-5503
1914 Crouthamel Robert F ◎ 2 Δ5-5269
1915 Daub Henry S ◎ 2 Δ5-7485
1917 Perri Genaro ◎ 4
1918 Zollers David M ◎ 4 Δ5-8522
1919 Urbano Marino A ◎ 1
1922 Smith Walter E ◎ 4 Δ5-1395
1924 Fulmer C Marguerite Mrs ◎ 2 Δ5-1196
1928 Thomas Sara Mrs ◎ 1 Δ5-6439
1932 Murray Walter F ◎ 4 Δ5-0508
1936 Fox Frances C Mrs ◎ 4 Δ5-3532
1940 Miller Leonard D ◎ 2 Δ5-6201
1941 Yeakel Nelson W ◎ 2 Δ2-6439
1944 Cripe Mabel H Mrs ◎ 3 Δ5-2737
1946 Fry Clyde R ◎ 4 Δ2-7485
1951 Nagele Wm A jr ◎ 4 Δ2-1898
1952 VanHorn Millard F ◎ 3 Δ2-3291
1956 Boens James R ◎ 3 Δ5-1034
1957 Harris Edith B Mrs ◎ 1 Δ2-6201
1964 Tinker Edward L ◎ 2 Δ5-0912
1965 Ballard Wilfred G ◎ 2 Δ5-4086
1968 Zollers Wesley ◎ 6 Δ5-6587
1971 Johnson John K ◎ 2 Δ5-4589
1975 Becker Arthur C ◎ 4 Δ2-5610
1980 O'Connor Michael C ◎ 6 Δ5-4039
1984 Coogan Joseph F ◎ 3 Δ2-1395
1988 Markee Louis ◎ 4 Δ2-7034
Orchard lane ends
2002 Dankelman Oliver ◎ 4 Δ5-7034

ESTABLISHED 1886
Building Materials
I. F. MARCH'S SONS
LUMBER — MILLWORK
BOXES AND CRATES NAILED OR IN THE SHOOK
Phone BR 2-0425
Coal
FOURTH and MILL STREETS **BRIDGEPORT, PA.**

2006 Farrell Dorothy J Mrs ◎ 4 Δ2-4086
2010 Gage Essie Mrs 3 Δ2-4458
2011 Rittenhouse R Harold ◎ 5 Δ2-3403
2013 Fogarty Paul J ◎ 5 Δ9-1570
2014 Householder Richard H pntr ◎ 3 Δ5-1536
2017 Hallman Chas D ◎ 5 Δ2-6241
2018 Romano Chas A ◎ 4 Δ5-5601
2022 Horning Chas W ◎ 4 Δ2-5344
2026 Ezok Walter C bldg contr ◎ 5 Δ5-3942

5
JUNIPER from 224 W Fornance north to borough line
Hayden alley crosses
1415 Boyer John R ◎ 6 Δ2-3245
1416 Redfern L Russell plmb ◎ 6
1417 Smith Chas ◎ 3
1418 Olivete Thomas ◎ 4
1419 Shepperack Joseph E ◎ 2 Δ5-3022
1421 Bickings Sadie M ◎ 3 Δ2-0975
1422 Earl Ronald W ◎ 6 Δ2-4466
1423 Matz Thomas H ◎ 2 Δ5-0975
1424 Orner John M ◎ 3 Δ2-2322
1425 Ellis Garrett ◎ 2
1426 Bradley George E piano tuner ◎ 3 Δ2-2213
1427 Fiss Sara E Mrs ◎ 5 Δ5-1769
1428 Jordan Thomas W 4 Δ2-5189
1429 McGee Dennis V ◎ 1 Δ5-1982
1430 Yerger LeRoy J ◎ 2 Δ2-6627
Hamilton Jas 2 Δ5-5479
1431 Wisler Paul P ◎ 4 Δ5-3333
1433 Westley Harold L ◎ 3 Δ2-0544
1434 Trout Norman C ◎ 2 Δ5-1630
1436 Herr Arth L ◎ 4 Δ5-4580
Bailey alley crosses
W Freedley crosses
1501 Bennett Lorraine F Mrs ◎ 5 Δ2-2857
1503 Fry Walter C ◎ 3 Δ5-3759
1505 Easterday John H 3
Farrall Sarah L Mrs ◎ 1 Δ2-7206
1507 Batchelder Carrie B Mrs ◎ 2 Δ2-6428
1509 Holton Damon D 3 Δ5-7430
1511 Law Harry J ◎ 4 Δ5-1522
1516 Schmoll Kathryn M Mrs ◎ 2 Δ2-3615
1518 Cusamano Anthony J truckman ◎ 5 Δ2-5882
1520 Kamsler Harold M rabbi ◎ 4 Δ5-7335
1522 Donohue John P 3 Δ5-7838
1524 Irwin Wilber J 4 Δ2-4787
Petrone Patk H 3 Δ9-1789
W Brown crosses
1602 Vacant
1606 Snyder J Roland ◎ 2 Δ5-6556
1607 Zimmerman Ernest I ◎ 5 Δ5-6728
1608 Garner Harvey A ◎ 2 Δ5-9483
1609 Mann Sidney I ◎ 4 Δ2-8951
1610 Jaunich Raymond M ◎ 4 Δ2-4192
1612 King Walter L ◎ 3 Δ2-3724
1613 Shanley Bernard F ◎ 2 Δ5-5746
1628 Jansen Waldemar Rev ◎ 2 Δ5-3921
W Roberts crosses
W Logan crosses
1818 Aker Wm P ◎ 4 Δ5-5974
1820 Huber Christian J ◎ 4 Δ2-7447
1822 Cahill Thos F 5 Δ2-3909
1824 Kotlinski Martin V 3 Δ2-5974
1826 Orth Earl J ◎ 4 Δ5-8687
W Johnson hway crosses

2
KEATOR AVENUE fr 200 Algren south to Tovet pl
100 Anello Thos L barber
103 Nelen Watson C gro
107 Wrinn Frank W shoe repr
120 Krakow Simon J pntr

11
KEEBLER ROAD (King of Prussia) Allendale rd east to Valley Forge rd U M Twp
0 Wills Wm E ◎ 3 Δ2-4068
0 Pancoast Kathleen A Mrs ◎ 1 Δ2-4431
0 Rotthaus Walter E ◎ 3 Δ5-3886
0 Keebler John G ◎ 3 Δ5-3870

11
KING OF PRUSSIA ROAD (U M Twp) fr Swedesford rd south to a dead end at Schuylkill Express way
0 Stoy Chas H jr 5 Δ2-4519
0 Vacant
0 Reese Harry G 5 Δ2-4525
0 Taylor Harry L 3 Δ2-8929
0 Shoemaker Edwyn L ◎ 2 ΔWayne 0488-R
0 Henderson Albert J 5 Δ2-4171
0 Walker Wm W jr ◎ 6 ΔWayne 0604-R
0 Cox Lemuel W ◎ 2 ΔWayne 1738
0 Vacant
0 Purdy Evans D ◎ 3 ΔWayne 2162
0 Warren Andrew C 3 ΔWayne 6078-M
0 Vittorini C
0 Williams Paul G ◎ 4 ΔWayne 1499-R
0 Burkhart A B
0 Vacant
0 Fiscus Ross E ◎ 2 ΔWayne 2664
0 Haslett Saml G ◎ 3

11
KING OF PRUSSIA RD (K of P) (U M Twp) north fr Croton rd to dead end
0 Horrocks Leon ◎ 2
0 Ferguson Eleanor F Mrs 2
0 May Robt D ◎ 5 ΔWayne 4173
0 Fichter Frank W ◎ 4 ΔWayne 4185-W
0 Schnell Herman R ◎ 6 ΔWayne 2319-W
0 Kapichok Michl V ◎ 2
0 Morrison L W 2
0 Morrison James W 3 ΔWayne 2541-M
0 Babb Fred & Sons landscape contrs and nurserymen ΔWayne 2353
Babb Fredk ◎ 3 ΔWayne 2353
0 Smith Chas H ◎ 3 ΔWayne 2018
0 Sinclair Daniel C 2 ΔWayne 2541-W
0 Kerr Eliz ◎ 3
0 Sinclair D Wm ◎ 3 ΔWayne 2373

11
KINGWOOD ROAD (King of Prussia) (U M Twp) fr Forge rd northeast to a dead end
3 Betton Robert E ◎ 5 Δ2-4348
4 Leigh George ◎ 5 Δ2-4378
5 Michener John H ◎ 3 Δ5-9739
6 Yutz Frank ◎ 3 Δ2-4337
7 Teany Earl ◎ 3 Δ2-0926
8 Follweiler Olvier ◎ 3 Δ5-6422
9 Blewitt Wm A ◎ 6 Δ5-2027
10 Brennan John ◎ 4 Δ5-2206
11 Taylor Francis K ◎ 4 Δ5-9469
12 Miller Wm A ◎ 5 Δ5-6828
13 Michener Paul C ◎ 5 Δ5-2067
14 Davis James L elec contr ◎ 2 Δ2-8077
15 Killian Kenneth ◎ 2 Δ5-2091
16 Wood John R carp contr Δ2-9453
101 Purtle William W ◎ 2 Δ2-4345
102 Kulak John T ◎ 3 Δ2-0150
103 Olds Frank C ◎ 4 Δ2-4075
105 Keim Wm M ◎ 3 Δ2-3956
107 Webber Geo H jr ◎ 4 Δ2-4152
108 DePaolantonio Anthony R ◎ 6 Δ9-0636
109 Law John R ◎ 3 Δ9-0349
110 Park Geo R ◎ 3 Δ2-6319
111 Stock Frederick J ◎ 4 Δ5-9532
113 Yakscoe Frank ◎ 2 Δ2-3977
115 Rex Edward K ◎ 2 Δ2-3949
Nicholas Thomas C ◎ 4 Δ5-4674
116 Straub Walter ◎ 2 Δ2-6813
117 Edginton Richard ◎ 2 Δ2-6794
120 Dunlap Leonard D ◎ 4 Δ2-4060
121 Collins Gerard ◎ 5 Δ2-0392
122 Hoffecker James L ◎ 3 Δ2-7294
123 Puhak John ◎ 4 Δ2-4393
124 Sorgio Dominic J ◎ 6
125 Doan Leslie ◎ 4 Δ9-0489
126 Cunnane Joseph F ◎ 4 Δ2-3032
127 Fiorentino Carman A ◎ 5 Δ2-3995
128 Stone Ray ◎ 2
129 Watson James ◎ 4 Δ2-7937
130 Schmidt Charles J ◎ 4 Δ2-9261
131 Bowen Thomas ◎ 3 Δ2-0288
132 Ciarletta Nunzio A ◎ 2 Δ2-4314
133 Hoff Paul A ◎ 5 Δ2-3496
134 Wilson Wayne D ◎ 4 Δ2-5948
135 Cutler David ◎ 5 Δ2-4149
136 Rosenbaum Phillip ◎ 4 Δ5-9115
137 Rosser James E ◎ 3 Δ5-2716
138 Pack Benjamin J ◎ 2 Δ5-4806
139 Moxon Leslie ◎ 5 Δ2-5875
140 Pasha Thomas A ◎ 4 Δ9-0638
141 Walsh Paul 2 Δ2-5875
143 Lamont W Donald 4 Δ5-0914
145 Kutner Norman H ◎ 4 Δ2-7594
147 Markart Paul J ◎ 3 Δ2-6285
149 Banks Irving ◎ 2 Δ2-3679
150 Denholm Wm M ◎ 2 Δ2-6665
151 Kelly Richard D ◎ 3 Δ2-1793
152 Hartswick Richard W ◎ 4 Δ2-7968
153 Snyder Wm M ◎ 4 Δ2-3575
157 Bieber Richard ◎ 7 Δ2-0980
159 Waldron James ◎ 2 Δ5-6629
Musket rd crosses
161 McClory James P jr ◎ 4 Δ5-6023
163 Stonemetz Wm ◎ 3 Δ2-2954
164 Holloway Richard ◎ 5 Δ2-1091
165 Deakins Jas S ◎ 4 Δ9-0930
166 Hugues Phillip ◎ 2 Δ5-6894
167 Coate Jas ◎ 4 Δ2-4693
169 Mehl A Sherman ◎ 5 Δ2-1015
Powderhorn rd crosses
171 Lessing Robert H ◎ 5 Δ2-8487
173 Miller Stephen M ◎ 4 Δ5-5120
174 Greenberg Richard phys ◎ 4 Δ2-1192
Gunport la crosses
175 Shearer Clifford 2
177 Boland Edward ◎ 4 Δ2-2800
179 Robbins Robert J 5 Δ2-2307
181 Smith Charles W ◎ 4 Δ5-6075
183 Fairfall John ◎ 4 Δ5-3875
184 Vacant
185 Houser David ◎ 4 Δ5-1312
186 Mueller Louis ◎ 2 Δ5-5886
187 Dougherty Michael J ◎ 6 Δ5-8260
189 O'Neill Christopher ◎ 4 Δ2-9514
Bluebuff rd crosses
191 Cooney Edwin ◎ 5 Δ2-6301
193 Karvois Wm ◎ 3 Δ5-3631
195 Dunlevy John J jr 3 Δ2-9713
196 Browne Robt G Δ5-5096
197 DelOrefice John ◎ 4 Δ5-4542

METALCRAFT SALES CO., Inc.
Exclusive Fabricators of JASCO ALUMINUM
COMBINATION STORM WINDOWS — SCREENS and DOORS
VENETIAN BLINDS — ALUMINUM AWNINGS — IRON RAILINGS
1443 W. MAIN ST.
Telephone BR oadway 2-7813

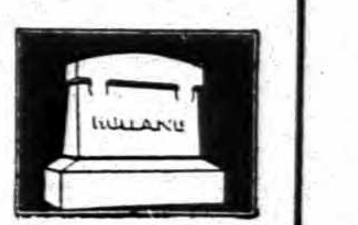
NORRISTOWN MEMORIAL WORKS
"Largest Producers of Monuments In This Area"
Tel. BR oadway 5-3306
South Montgomery Ave.

CLAYTON L.
BROWN
43 E. MAIN STREET
REAL ESTATE
APPRAISALS
Telephone BR oadway 2-3400

KINGWOOD RD (King of Prussia) (U M Twp)—Con
198 Hoffman Leroy 4 Δ5-4926
199 O'Neill Joseph B ◎ 4 Δ5-5976
200 Straub James S ◎ 3 Δ2-3891
201 Humay Aloysius ◎ 4 Δ2-9754
202 Tecco Herman ◎ 5 Δ5-4407
203 Brennen Richard ◎ 3 Δ5-0332
204 King Wm ◎ 3 Δ9-0648
205 Fay Alvin ◎ 4 Δ8-7309
207 Dadly Clayton ◎ 5 Δ5-7444

8
KNOX fr W Washington north to 828 W Main
100 Broadbelt Albert W ◎ 4 Δ5-0340
101 DiBiasio Salvatore L ◎ 3 Δ9-0618
102 Lawrence Cyril M 4 Δ5-2257
103 Derfler Robert E 3 Δ9-0328
104 Hanna Cath I Mrs 1 Δ2-0882
105 Butler Edith Mrs ◎ 1 Δ2-5760
106 Cassel Harry A ◎ 3 Δ5-1241
107 Monaghan Leonard W 2 Δ5-2836
108 Sigleson Edward M ◎ 3 Δ5-5228
109 Fusco Eugene J ◎ 5 Δ2-2836
110 Lambert Ralph ◎ 4
111 Davies Lawrence M plmb ◎ 4 Δ2-1218
112 Maddonna Albert ◎ 3 Δ2-3338
113 DeStefano John J 4 Δ2-5482
114 Kennedy Wayne C 5 Δ2-6101
115 Fisher Grace A Mrs 2 Δ2-1229
116 Parkin John jr ◎ 3 Δ5-1074
117 Peterdozzi Alfred C ◎ 4 Δ2-7501
118 Baldasano Charles J ◎ 6 Δ5-9032
119 Freese Martin 4 Δ2-2802
120 Chiarello Paul ◎ 6 Δ5-0882
121 Carson Anna W Mrs 5 Δ5-0583
122 Hennis Louis C 2
123 Phillips Geo M 2 Δ2-1933
124 Desimone Jos A ◎ 4 Δ2-5715
125 Hamilton Bartholomew 2 Δ2-5465
127 Bateman Rowland ◎ 4 Δ5-8587
West Lafayette crosses
210 Petrosky Geo A ◎ 5 Δ5-7773
211 Lewis Anna E ◎ 1 Δ5-6600
212 Asko Julia ◎ 1 Δ2-7566
214 Bernstiel Elmer E ◎ 5 Δ5-6940
216 Heaton Chas 4 Δ5-9627
218 Wooley Alice E 3
Grady Thos P 3 Δ5-4948
220 Monastero Joseph F ◎ 3 Δ5-2930
222 Smith Oliver ◎ 6 Δ5-2484

7
KOHN from 621 W Airy north to Stony Creek RR
500 Larson Walter J ◎ 5 Δ2-8656
501 Coscia Alex ◎ 4 Δ5-4071
502 DiMino Jos 7 Δ5-1843
503 Palladine Dominick ◎ 3 Δ2-3295
504 Sutch Franklin C ◎ 3 Δ2-9712
505 Garner Cath G Mrs ◎ 1 Δ2-8172
506 Westberg Martin ◎ 4 Δ2-6058
507 Ziegler Clayton D 4 Δ5-1306
508 Vacant
509 Howard Geo O 3 Δ2-6633
510 Bartholomeo Philip ◎ 2
511 Kriebel Wm M ◎ 4 Δ2-1306
512 Richter Stanley W ◎ 4 Δ5-6058
513 Ruth Mahlon W 2 Δ5-3566
514 Johnson Howard F ◎ 6 Δ5-8779
515 Nero Francis ◎ 2 Δ5-9296
516 Jeavins Florence 1 Δ2-7017
McDonald Thos E 2 Δ5-9198
517 Sedor Andrew M ◎ 3
518 Interrante Anthony T ◎ 4 Δ5-7395
519 Hurley Thos G ◎ 8 Δ2-4595
520 Munshower Winfield W ◎ 2 Δ2-8884
521 Beener May Mrs ◎ 1 Δ5-9624
522 Warin Geo 5 Δ5-4473
522½ Smith Russell H ◎ 3 Δ2-3144
523 Indelicato John ◎ 4 Δ2-2250
524 Jacobs Cath Mrs 4 Δ2-8868
525 Allen Miriam L Mrs ◎ 2 Δ2-7403
Allen Harry J 1 Δ2-7403
526 Allen Chas F ◎ 5 Δ2-5433
527 Williams Horace H ◎ 5 Δ2-0384
528 Koons Norman G ◎ 3 Δ5-9496
529 Pulco Frank ◎ 5 Δ5-4813
530 Giustozzi Orlando ◎ 2 Δ2-5540
531 Deever Albert J ◎ 5 Δ5-7793
532 McIlwain Charles C ◎ 2 Δ5-7518
533 Gray's Dry Cleaning Service Δ5-8732
Gray Chas W 4 Δ5-8732
534 Lower John E 5 Δ2-3989
535 Wacker Chas J ◎ 8 Δ2-5476
536 Laskey Chas L ◎ 3 Δ2-7353
537 Miller Margt M Mrs ◎ 2 Δ5-5311
538 Giannone Carmen ◎ 5
539 Cemini Frank 2
540 DeFrancesco Adam P 3 Δ2-4104
DeFrancesco Christine Mrs ◎ 5
541 Denner Wm T ◎ 4 Δ2-8890
Fronefield Percy 2
542 Brunninghaus Otto ◎ 4 Δ2-2178
543 Farquhar Guy E ◎ 5 Δ5-2972
544 DeFrancesco Nicholas ◎ 5 Δ2-5198
Granger Francis 2
545 Muscatello John ◎ 5 Δ5-8890
546 DeFrancesco Louis ◎ 5 Δ5-2388
547 Delaney Wm M ◎ 6 Δ5-4627
548 Mayall Benj L ◎ 3 Δ5-4357
549 Robinson Wm J 3 Δ2-9296
Matz Neal F 3
550 Kriebel Alvin C ◎ 2 Δ5-6709
Muscatello Bernard 2
551 Friel Jas M ◎ 5 Δ2-2051
552 DiCamillo Henry P ◎ 4 Δ9-0781
554 Potts Ralph E 4 Δ5-3754
Potts Thos A ◎ 2
555 Shuler Chas I ◎ 4 Δ5-4943
556 Lee Harvey M ◎ 5 Δ5-8416
Gilmore Lynn 3 Δ2-5173
557 Bono Philip A ◎ 7 Δ2-3814
Peace Francis 2
Orbash Wm 2
Fleming Saml 2
Campbell Raymond 2
558 Eaton Lydie K Mrs ◎ 1 Δ2-5398
Nungesser Wm R 4
560 Rodenbaugh John P 2
562 Behney Harper L 3 Δ5-7241
Keeler Kathryn ◎ 1
Haws alley crosses
564 Carrigan Edw J ◎ 2 Δ5-4980
Bitting Chas C 4 Δ5-4612
565 Zakienicz Francis M Mrs 3 Δ2-6915
566 Miller Helen Mrs 6 Δ5-1198
Newman Malcolm L 2 Δ5-2279
574 Ewing Richard L bldg contr Δ2-7699
W Marshall crosses
Blackberry alley crosses
614 Matterns G E Appliances service dept Δ5-2510
Haines Helen C Mrs 3
617 Sensenig Ethel M Mrs ◎ 3 Δ2-1439
618 Freese Leon J ◎ 3 Δ2-4020
620 Hill Albert H ◎ 4 Δ2-0632
621 Derry Anna Mrs ◎ 1 Δ5-5748
621½ Wilson Clarence W ◎ 3 Δ2-5672
622 Westhafer Nina L Mrs ◎ 4 Δ5-6813
623 Knoelle Albert Y ◎ 4
624 Dewees Geo I ◎ 4
625 Kulp Henry F ◎ 3 Δ5-6045
626 Demko Alexander T ◎ 3
627 Baker Oliver D ◎ 2 Δ2-1791
628 Ludwig Charles J ◎ 4 Δ5-7068
629 Tyson Claude ◎ 6 Δ5-1791
630 Parkins Frank ◎ 8 Δ5-4944
631 Love Norris B ◎ 3 Δ5-0839
632 McGettigan Thomas J 4 Δ2-3825
633 Alderfer Charles L ◎ 4 Δ5-4570
634 Moleski John ◎ 2 Δ2-2378
635 Rose Jas J ◎ 5 Δ2-9311
636 Firth Warren H ◎ 3 Δ5-5604
637 Hertzler Ellen K Mrs ◎ 6 Δ5-3704
638 Harris Mae A Mrs ◎ 1 Δ5-5764
Richards Harold 2
639 McCabe Wm J ◎ 2 Δ2-3978
640 Light Wm I ◎ 4 Δ5-3825
641 Ellis Norman F ◎ 2 Δ5-3913
642 Sessa Pasquale ◎ 3 Δ5-5339
644 Karver Leonard W ◎ 4 Δ5-5821
645 Smith John S pntr ◎ 1 Δ2-5272
646 Collins Bert S ◎ 4 Δ2-7537
647 Hardy Geo 2
Williams Henry E ◎ 3 Δ2-4839
648 Gilmore Sara A Mrs 2 Δ5-1183
649 Hendricks Clarion C ◎ 1 Δ2-4799
650 Jefferies James E ◎ 2 Δ5-0632
651 Doran Chas F ◎ 1
652 Miller John W ◎ 2 Δ2-5339
653 Wood Margaret Mrs 2 Δ5-9517
Hochstetler Vincent C 4 Δ2-7306
654 Angelucci Alfonso ◎ 3 Δ5-4601
655 DiFrancisco Ralph ◎ 7 Δ2-8755
656 McNamara John R 6 Δ5-8495
657 Haines Sarah H Mrs ◎ 7 Δ5-9272
658 Iacovetti Joseph J ◎ 5 Δ5-8659
659 Stoy Chas H ◎ 4 Δ5-0990
660 Cressman Wilmer D ◎ 2 Δ5-1767
661 Detwiler Rodman P ◎ 6 Δ5-7077
662 Haws Josephine G Mrs ◎ 2
663 Gelet Sullivan jr 3 Δ2-7519
Stuber Luther R 3
Gambone Florence Mrs ◎ 1
664 Douglas Harry W ◎ 5 Δ5-7562
665 Bean H Raymond ◎ 4 Δ5-4530
666 Deihm Wm H ◎ 6 Δ5-1986
667 Jones Clarence R ◎ 4 Δ2-9715
668 Murray Benjamin F ◎ 5 Δ5-5318
669 Detwiler H Wilson uphol ◎ 3 Δ2-2232
670 Venezia Anthony ◎ 4 Δ5-4748
671 Borelli Jos ◎ 3 Δ5-8783
672 Ben's Cafe tavern Δ2-8265
Moorhead Edward J 3 Δ2-2428
W Oak crosses
701 Marchese Paul P ◎ 6 Δ2-2167
702 Costello Wm J 6
rear Bono Jos A 4
703 Klag Cecilia Mrs ◎ 5 Δ5-6481
704 Templeton Arth N ◎ 9
705 Schaibley Wm M ◎ 2 Δ5-0156
706 Wells Franklin L ◎ 3 Δ5-4575

FREED BROS. MOTOR CO., Inc.
Your Friendly DeSOTO-PLYMOUTH Dealer
RIDGE PIKE Telephone TA 8-4100 CONSHOHOCKEN, PA.

707 Wilson Jos 2
Templeton Harry R 5 Δ2-6408
708 Porter Mary N ◎ 1
709 Smith Ronald F ◎ 5 Δ5-7013
711 Musselman Wm H ◎ 1 Δ2-2534
Walizer Geo P 3 Δ2-2534
712 Hendricks Clarence E ◎ 4 Δ2-1443
713 Rodenbaugh Geo ◎ 6 Δ5-2167
714 Eigleson Wm S 2
715 Gaasche Millie Mrs ◎ 4 Δ2-7011
716 Rodenbaugh George K ◎ 3 Δ2-7256
717 Hannaway & Gordon Ice Cream Co Δ2-2275
720 Tornetta Frank T ◎ 4 Δ5-0913
722 Burke Leo F ◎ 5 Δ5-4911
723 Vacant
724 Cassel Harry B ◎ 5 Δ5-4362
725 Pearson Richard 4 Δ2-3970
728 Dewees Harry R ◎ 6 Δ2-4153
730 Ward Anthony S 3 Δ5-4789
732 Gorman Geo J ◎ 3 Δ2-8387
734 Nailon Francis 6 Δ2-9258
736 Dettra Jacob ◎ 3 Δ5-4590
738 Beyer Ambrose S ◎ 2
740 Jones Howard M ◎ 5 Δ2-7909
742 Pickell Raymond A ◎ 4 Δ2-6652
744 Cowell Jesse B ◎ 3 Δ2-5592
746 Ruser John P ◎ 12 Δ5-6554
748 Hendricks Lowell L ◎ 3 Δ5-7383
750 Gould Roy ◎ 6
750½ Jones Howard ◎ 5 Δ2-5235
752 Mackin Marian M Mrs 4 Δ2-2559
754 Geiger Earl ◎ 2 Δ2-7555
756 Smith Jas J ◎ 3 Δ9-0812
757 Strochmann Bros Co bakers Δ5-2705
758 Bateman Eva Mrs ◎ 3 Δ5-0130
760 McNamara Edward F ◎ 5 Δ2-6873
761 Grimley Clinton F 5 Δ5-2984
762 Krier Clarence M ◎ 5 Δ2-5812
763 Batson Frank S 4 Δ2-9117
764 Welsh Anna M Mrs prac nurse ◎ 1 Δ5-6222
765 Morris Lawrence H 5 Δ2-8557
766 DeSante Costonza Mrs 2 Δ5-1545
767 Ott George B 4 Δ2-8635
768 Sweeney Charles ◎ 5 Δ2-9475
769 Renish Allen ◎ 6 Δ2-1932
770 Childress Shelly B ◎ 2 Δ5-7477
771 Streeper Wm J ◎ 3 Δ9-0794
772 Vacant
773 Vanderslice Wm T ◎ 3
774 Jeffries Eliz M Mrs 3 Δ2-5844
775 Vacant
776 Bachman Leon A ◎ 2 Δ2-7150
777 Allen Geo S 3 Δ2-5831
779 Shaeffer Sylvester A gro ◎ 5 Δ2-0832
W Elm crosses
808 Raudenbush Bertha Mrs 7 Δ2-0270
810 Capparella Jos J ◎ 3
812 Beswick Raymond jr, electric contr ◎ 7 Δ2-3631

4A
KORMAN ROAD (E Plymouth Valley) from Skip rd to Valley rd
16 Custer H Frank 4 Δ5-7916
26 Unis Walter S ◎ 3 Δ5-2888
28 Kelly Vincent M ◎ 5 Δ5-3219
29 Ellis W B jr ◎ 2 Δ5-5083
30 Heltemes Robert B ◎ 3 Δ5-1499
31 Vacant
32 Levins Chas R 2 Δ9-0670
33 Holdsworth John D ◎ 2
34 Dixon Jas A ◎ 3 Δ9-1949
35 Thompson —
36 Turock John E ◎ 5 Δ2-2396
37 Pietro Edw F ◎ 4 Δ2-5227
39 Hopkins Ruth ◎ 2 Δ9-0863

2
LAFAYETTE E from 200 Swede east to borough line
5 Wheel The restr Δ5-8907
7 Gaskins Irene Mrs 6 Δ5-9281
9 **Penn Branch Frosted Foods Inc** Δ5-4382
17 Valley Forge Service Station Δ5-8998
35 Yankee Clipper restr Δ2-6416
Strawberry alley begins
Novell's Inc
54 Penn RR Passenger and Freight Station
55 **Quillman Hardware & Supply Co** Δ5-5390
61 Grant W T Co
63 Kresge S S Co
67 Woolworth F W Co
71 Vacant
73 Rodgers Wm M 4 Δ5-5068
DeKalb crosses
113 Weiss Bros whse
117 Goldenburg Geo Inc whse
123 Weiss Bros
125 Norristown Tile & Marble Co Δ5-1447
Kuperstein Max & Co accts Δ5-2137
Norris Roofing Co Δ5-6703
Albee Robert W Mfg Co rubber stamps Δ5-5184
Washington National Ins Co Δ5-8747
Blackwell Walter J 3
Green begins
Mill begins
3
Arch crosses
201 Block B E & Bros Inc warehouse
319 Chatlin's Parking Lot
329 Vacant
331 Zielinski Felix M ◎ 6 Δ5-5583
333 Scott Sarah Mrs ◎ 4 Δ5-1942
335 Perry Richard ◎ 3 Δ5-6409
337 Reddick Lillian Mrs ◎ 7 Δ2-6848
Reddick Lillian Mrs
339 Vacant
341 Snowden Lucille 8
343 Vacant
345 Vacant
347 Vacant
349 Butler Nathan 10
353 Doran Wm F coal storage
365 Vacant
367 Cantello John ◎ 3 Δ2-0272
371 Alterio Mary Mrs ◎ 7 Δ2-2138
373 Vicchio Jas ◎ 7 Δ5-4342
375 Santori Jos J ◎ 4 Δ5-2138
377 Johnson Elwood E ◎ 8 Δ2-7717
381 Hunt Ada Mrs ◎ 2 Δ5-4442
383 Sowell LeRoy ◎ 6 Δ5-7142
385 Fioravanti John ◎ 8 Δ5-7313
387 Washington John 2
389 Petrecca Carmella Mrs ◎ 2
Laghi Julio J ◎ 5 Δ5-6449
*387 Gaspari Amelia ◎ 3 Δ2-5370 Δ2-5370
391 Gianfrancisco Victoria Mrs ◎ 10 Δ5-5229
393 Macarelli Camille T ◎ 5 Δ2-4527
397 Giacchetta Pasquale ◎ 2
399 Gianfrancisco John N ◎ 3 Δ2-7674
Walnut begins
401 Granese Michl cheese mkr whol Δ2-5099
407 Mitchell Nathaniel ◎ 3 Δ5-8393
409 Yocum's Radiator & Glass Welding Shop Δ2-8032
449 D'Onofrio Anthony elec and gas welding Δ2-6190
451 DiMartino Martin ◎ 5 Δ5-1220
453 LePore Anthony ◎ 6 Δ2-8127
455 Santori Vincent ◎ 7 Δ2-6725
Franklin begins
507 Lucas Zoley J ◎ 3 Δ5-8091
511 DiCicco Pasquale ◎ 5 Δ2-8563
515-517 Storage
519 Putnick Jos J ◎ 4 Δ5-2736
*527 Richardson John ◎ 4 Δ5-8563
523 Porter Eliz R 1 Δ2-5969
525 Simmons Grady ◎ 10 Δ2-8091
527 Weaver Isaiah ◎ 10 Δ5-1658
529 Roney Mattie 7
531 Marinari Alfonse R 2 Δ5-9131
533 DiGirolamo Frank S 3 Δ9-0572
535 Gorora Lawrence J ◎ 4 Δ9-0322
547 Baccaro Michl 6 Δ6-8096
549 Gesullo Michl ◎ 6 Δ5-9232
551 Thompson Marvin L 3 Δ2-0433
553 DePhillippo Vincenzo ◎ 5 Δ2-7834
555 Haynes Alton ◎ 4 Δ2-1557
557 Branca Salvatore A jr ◎ 4 Δ2-6984
559 Woodbury Aaron 6 Δ5-8823
567 Organtini Salvatore A ◎ 3 Δ2-9232
569 Vagnoni Silvio W 6 Δ5-6714
571 Capparella Anna ◎ 6 Δ5-6549
573 Martin Everett 2
575 Marcelli Harry ◎ 5 Δ2-1175
577 DiGiacomo Adeline ◎ 2 Δ5-3598
579 Muscatello Cath Mrs ◎ 2
581 Baccaro Mary Mrs ◎ 2 Δ2-6714
583 Russo Anthony ◎ 4 Δ5-2430
585 Carfagno Raffaela Mrs ◎ 1
Ford crosses

1
LAFAYETTE W from 200 Swede west to Forest
9 Snowden Chas 1
19 Cicippio Camillo ◎ 4 Δ5-5605
Cherry crosses
133 Darden Georgia Mrs 7 Δ2-8432
135 Washington Arth 4 Δ9-8809
137 DeKalb Roofing Co Δ2-4546
139 Murphy Eleanor C ◎ 1 Δ2-0853
141 Demchik John 5 Δ9-0362
143 Rennard Jas J jr 4
Kohler Frederick W 4 Δ5-8883
147 Byerly John H 2 Δ5-0539
151 Chain-Mar Furn Co
161 Vacant
161½ Michlen Geo J 4
163 Steffy Ernest A 2
165 Santangelo Anthony J 3
167 Vacant
Barbadoes crosses
215 Brown Jos ◎ 5 Δ2-6186
217 Walker Harden 3 Δ2-9488
217½ Hullinger Mary E Mrs ◎ 3
219 Shells Ira 4
221 Moody Tracey 2 Δ5-7547
223 Vanderslice Hazel Mrs 8
225 Williams Cora Mrs 2
Keitt Herbert 1
Green Flora 2
227 McKinney Mamie Mrs 4
229 Jones Louise Mrs ◎ 5 Δ2-5317
231 Byrd Arth 6
233 Snowden Levi 5
235 Price Mary E Mrs 10
237 Coleman Hampton 8
239 Fisher Victor H jr 6
241 Hayes Wm McK 6
245 Lenhart Press Inc printers Δ2-5625
248 Thim's Esso Service Station Δ5-8193
7
Markley crosses
300 Parts Service Co wholesale auto parts Δ5-1213
319 Espenship Elmer F mover Δ2-1087
Water crosses

WITHROW R.
LAW
REALTOR
INSURANCE
TEL.
BR oadway
2-1201
621
DeKALB ST.
Norristown
Pa.

Where To Buy . . See
"Buyers' Guide" and Classified Business Section
On Yellow Paper Immediately Following Alphabetical List of Names

ELGIN H. LENHARDT & SON
DISTRICT AGENTS
THE TRAVELERS INSURANCE CO.
52 E. PENN STREET Telephone BRoadway 5-3317

LAFAYETTE ST W—Con
Pearl crosses
345 Grater-Bodey Co archt mill
403 Scheetz William P ◎ 3 Δ5-9876
405 DeHaven Howard 3 Δ5-5776
407 Mageeney Margt Mrs 2
409 Rader Julius 2
410 Dugan Edw J ◎ 8
411 Mason Frances Mrs ◎ 1 Δ2-1190
412 Booth Thomas J ◎ 4
414 Loyd Florence L ◎ 1
416 Rapine Walter J ◎ 2 Δ2-1128
418 McNamara Mary E ◎ 2 Δ2-2099
420 Gallagher Mary E ◎ 5 Δ5-1970
Chain crosses
500 Storti Chas M gro Δ2-8252
502 Chase Harry J ◎ 3 Δ5-4634
504 Costanzo Rose Mrs ◎ 2 Δ5-5593
506 Emery Marie L ◎ 2 Δ5-1624
508 Barracliffe Paul F 3 Δ5-7615
510 Long Harold R ◎ 2 Δ5-4665
511 Rambo Wm R ◎ 6 Δ2-5463
512 Faulkner Viola Mrs ◎ 1
513 Vacant
514 Angelillo John J ◎ 3 Δ2-7978
515 Bucci Dominick ◎ 5 Δ2-0710
516 McMichael Wm P ◎ 6 Δ5-9181
517 Maley Anna E Mrs 3 Δ2-5665
VanLiew Eliz G Mrs ◎ 1 Δ5-3395
518 Smith Minerva K Mrs ◎ 1 Δ2-5263
519 Lightkep Anna B Mrs ◎ 1 Δ2-2806
520 Stephenson Clarence H ◎ 6 Δ2-6885
521 Shuman Etta ◎ 2
522 Schuylkill Valley Aviary Δ5-1855
Pupec Frank J ◎ 5 Δ5-1885
523 Bucci Ralph S ◎ 5 Δ2-6114
525 Hamel Harry E ◎ 2 Δ5-0556
526 Saylor Paul E ◎ 4 Δ2-1885
527 Yost Geo E ◎ 2
528 Gelet Robt M ◎ 2 Δ2-7089
529 Murphy James A ◎ 4 Δ5-8840
530 Weidman Robert B furnished rms ◎ 5 Δ5-3508
McKinley av crosses
603 Thompson Lawrence R ◎ 3 Δ2-4749
605 Rodgers Bernard ◎ 2 Δ5-6880
607 Jones Harry U 4 Δ5-6739
609 Costello Thomas J ◎ 3 Δ2-6521
610 Rigg Virginia H Mrs alteration shop
Scherch John M Rev 2 Δ2-8708
611 Troutman Paul H ◎ 4 Δ5-7141
612 Vaughan Alethia P Mrs ◎ 1 Δ2-6498
613 Troutman Palmer P ◎ 2 Δ2-1821
615 Bessey Frank J ◎ 2 Δ2-1754
617 Freas Horace M ◎ 2
618 Yocum Walter S ◎ 3 Δ9-0279
619 Vacant
621 Stein Claude E ◎ 2 Δ2-4674
622 Harris Robert J ◎ 2 Δ2-5273
Lambert Eliz Mrs 2
623 Carter Franklin L ◎ 6 Δ2-5086
624 Sabella Chas ◎ 3 Δ5-7552
Moriarity Thos F 2
White Julia 1
625 Makowski Stanley J ◎ 4 Δ5-8845
626 Wrigley Elmira Mrs 2 Δ5-5496
Scarafone Albert 3 Δ5-4455
627 Montalbano Harry J ◎ 6
628 Early Michl J ◎ 8 Δ2-3699
629 Seaman John B ◎ 2 Δ2-5691
630 Houck Cora Mrs ◎ 1 Δ2-7552
631 Blanche Timothy L ◎ 6 Δ5-4643
632 Rigg Laura E Mrs ◎ 1 Δ2-5615
633 Baker J Lewis ◎ 3 Δ5-7930 8
Haws av crosses
634 McDonald Joseph A ◎ 7 Δ9-0946
Craner Hannah A Mrs ◎ 2 Δ2-5242
636 Unglaub Aug C ◎ 3 Δ2-6230
638 Singleton Richard N ◎ 2 Δ2-3277
Singleton Charles R 2 Δ5-3067
640 Wayne Percy T ◎ 2 Δ5-5242
Franklin av crosses
708 Hal's Barber Shop
710 Della's Dry Cleaners
713 Schaefer Adam A jr 2 Δ5-2190
714 Daub James B ◎ 2 Δ5-6999
West James H 2 Δ5-9029
715 Detwiler Harry J ◎ 5 Δ5-6656
716 Cassel Wm F ◎ 2 Δ2-2257
McFarland Ralph M 3 Δ5-9618
Caley Cora T Mrs 1
717 Hullinger Alfred J ◎ 3 Δ6-5324
718 Pearson John S ◎ 6 Δ5-7323
719 Law Leslie jr 4
720 Shaw Edward F 3
Martin Florence Mrs 2 Δ2-5320
721 Mulholland Kathryn V Mrs ◎ 4 Δ2-1109
722 McBrearty John J ◎ 5 Δ5-8715
723 Ruch Frank J ◎ 7 Δ2-7352
724 Sereny Wm ◎ 5 Δ5-8351
725 Garris Jos E 4 Δ5-5273
Monaghan Chas R 2 Δ5-6026
726 Lanz Edw A ◎ 4 Δ2-7634
727 Muller Henry I 3
728 Campbell Herbert D ◎ 4 Δ5-7678
729 Harris Gerne H ◎ 2 Δ2-8323
Christmas Millard G 2 Δ9-0364
730 Hunsicker Mattie M Mrs ◎ 1 Δ5-2982
Slough Elmer J 2
Beatna Rose Mrs 1
731 Ringler Rosie C Mrs ◎ 1 Δ2-7773
Antes Wm 2 Δ2-0154
800 Schroyer Robert R ◎ 2 Δ5-2148
Knox crosses
801 Clower Earl J 7 Δ5-1126
802 Brown Warren L 3 Δ5-2108
803 Hathaway Minnie E Mrs ◎ 2 Δ5-4731
804 Boyle David S 2 Δ2-7889
Imes Paul H ◎ 4
805 Davies F Paul ◎ 5 Δ2-3695
806 McBride Raymond H 3 Δ2-0722
Smith Eliz A Mrs 1 Δ5-7551
807 Wisner Harry B 3 Δ5-2028
Stanbridge crosses
910 Pickell Howard A ◎ 5 Δ5-6920
911 Wiedinmyer Esther P ◎ 1 Δ5-1647
912 Bove Carmen P ◎ 5 Δ2-8606
913 Sotak Michl ◎ 3 Δ2-3145
914 Henkel Werner 5 Δ5-2974
915 Irwin John J ◎ 3 Δ5-7051
916 Carrol Jos C 1 Δ9-0772
Dove Owen E 3 Δ5-3530
917 Loux Jennie E Mrs ◎ 3
918 McCarter Ethel M Mrs ◎ 2
919 Booth Harold D ◎ 3 Δ2-0128
920 Weiss Francis H 4 Δ5-8693
Henning Leo W 3
921 Grisdale John G 2 Δ5-6553
922 Cappuccio Anthony J ◎ 4 Δ2-5612
923 Templeton Richard ◎ 4 Δ2-1644
924 Brennan Jas P 3 Δ5-8478
925 Truesdell Jos F 3 Δ2-7771
926 Douglass Geo R 2 Δ5-1517
928 Templeton John H 9 Δ2-1517
930 Fellman Nelson M prntr ◎ 2 Δ5-4704
932 Mariani Anthony A jr ◎ 4 Δ5-6093
934 Mariani Louise Mrs ◎ 2 Δ2-5441
936 Mariani's Self Service Market gro ◎ Δ5-7769
Mariani Jos A 4
Noble crosses
1001 Chantry Paul E ◎ 6 Δ2-1825
1003 Grisdale Wm H 3 Δ2-6488
1005 Allebach Harrison W ◎ 3 Δ5-0507
1007 Heil Edward C ◎ 4 Δ2-7207
1009 Indelicato Anthony C ◎ 4 Δ2-8789
1011 Spencer Gilbert S ◎ 3 Δ5-1324
1013 Eisenhower Clayton ◎ 2 Δ5-7180
1015 Adamson Eliz T Mrs nurse ◎ 1 Δ5-0988
Atkinson Warren C 2 Δ9-0779
1017 Adamson Jos E ◎ 5 Δ2-0596
1019 Bath Ella B Mrs ◎ 4 Δ5-2643
1021 Stein Calvin S ◎ 6 Δ2-2543
1022 Wagner Otto C ◎ 3 Δ2-5470
1023 Painter Jas S ◎ 3 Δ5-3042
Robison Lee 2
1024 Keystone Window Cleaning Co Δ2-0220
Schneier Wm S 4 Δ2-0220
1025 Stanwood Vernon P ◎ 4 Δ5-9758
1026 Whitman Wm N 2
1027 Slotter Melvin ◎ 1 Δ5-6834
1028 Miles Clarence G ◎ 2 Δ5-6355
1029 Naylor Saml M ◎ 2 Δ9-1458
1030 Moore Kathryn T Mrs ◎ 1 Δ5-1331
1031 McElroy Francis J ◎ 3 Δ9-1469
1032 Forsyth Wm R ◎ 4 Δ2-3073
1034 Santillo Frank F ◎ 4 Δ2-8399
1036 Santangelo Angelo J ◎ 2 Δ9-1349
1038 Cosumano Vincenzo ◎ 2 Δ5-8399
1040 DiPetrillo Geo M ◎ 7 Δ2-9495
Buttonwood crosses
1111 Exley Frank A jr ◎ 5 Δ2-0655
1113 Friemel Henry P ◎ 5 Δ2-1468
1115 Benner Emmett R ◎ 2 Δ2-6279
1117 Matozzo Jos F ◎ 4 Δ5-2240
Hamilton crosses
1203 Vacant
1206 Soentgen Paul J ◎ 3 Δ5-4778
1208 Larkin John W ◎ 2 Δ2-7977
1210 Beswick George W ◎ 4 Δ2-2928
1212 Butera Charles H ◎ 4 Δ2-8425
1213 McCrudden John J ◎ 4 Δ5-6773
1214 Cowan Walter B ◎ 3 Δ5-2546
1215 Gill C Howard ◎ 3 Δ5-0812
1216 Hertzler Charles H ◎ 4 Δ2-5897
1218 Newman Bessie B Mrs ◎ 5 Δ5-5897
1220 Yeager Raymond L ◎ 2 Δ2-4842
1222 Fazzini Amilcare N ◎ 5 Δ9-0749
1224 Sweinhart Henry ◎ 4 Δ2-5287
Harris Howard G ◎ 3 Δ5-7333
1226 Migliarese Francis J ◎ 5 Δ2-0925
1228 Matozzo Mary T Mrs ◎ 5 Δ2-4161
1230 Russo Chas ◎ 8 Δ5-4135
Selma crosses
Hartranft av crosses
Rosemont av crosses
Forest av crosses

The Times Herald
"An American Newspaper Since 1799"
410 MARKLEY ST. Phone BRoadway 2-2500 NORRISTOWN

10
LAFAYETTE ROAD (DeKalb Manor) from 25 Lawnton road to 2508 Spring View rd
101 Traub Charles P jr ◎ 3 Δ9-0834
102 Gordon Marvin D ◎ 5 Δ5-5812
103 White Walter J jr ◎ 5 Δ9-0698
104 Catagnus Benjamin A ◎ 4 Δ9-0475
105 Doperak Paul ◎ 2 Δ2-5577
106 Bailiff Howard J ◎ 4 Δ5-3290
107 Perricone Jacob ◎ 4 Δ2-3134
108 Bertucci Harold N ◎ 5 Δ2-2271
109 Hallman Winfred L ◎ 5 Δ9-0568
110 McCarron Wm J ◎ 3 Δ2-3500
111 Daly Robt ◎ 2
113 Simons Jas F ◎ 4 Δ5-7336
115 Roach John H ◎ 3 Δ2-3599
117 Shode Vernon ◎ 3 Δ5-8505

5
LAND ALLEY from 51 West Basin north to 122 W Fornance

4A
LAUREL LANE (Plymouth Valley) fr Germantown Pike to Renel rd
2 Rhoades Karl ◎ 4 Δ2-4939
3 Furillo Michl ◎ 4 Δ2-5724
4 Cunningham John J ◎ 2 Δ2-0940
5 Ferrier Howard E ◎ 3 Δ5-4140
6 Driscoll John A ◎ 3 Δ5-1163
7 Nagele Edw H ◎ 4 Δ5-1902
8 Royer Merrill E ◎ 4 Δ2-3363
9 Mince Richard E ◎ 5
10 Cronin Edward J ◎ 3 Δ2-6236
11 Gessner Edward H ◎ 5 Δ2-5202
12 Stevenson Thomas J ◎ 2 Δ5-4193
13 Beyerle Richard H ◎ 5 Δ2-8798
14 Levan Russell O 2
15 Bartos Michael F ◎ 4 Δ2-1298
16 Firth Robert D ◎ 3 Δ2-4974
17 Viola Saml J ◎ 4 Δ5-7441
18 Ogle M Robert ◎ 4 Δ5-9404
19 Twiford Ralph J ◎ 5 Δ5-0747
20 Graff Bernard S ◎ 4 Δ2-5742
21 Everhardt Augustus jr ◎ 3 Δ5-2786
22 Beckley Park A 2 Δ2-6159
23 Johnson Jos P ◎ 4 Δ2-6105
24 McCloy Mathew R ◎ 4 Δ5-4593
25 Begany Albert J ◎ 5 Δ2-5181
26 Fennell Anne M ◎ 2 Δ5-7196
27 Oneill Francis H ◎ 4 Δ2-8136

9
LAWN AVENUE (J'ville) fr south side W Main to dead end (1st e Trooper rd)
1st E Trooper Road
es Sammet Charles F ◎ 5 Δ2-5143
es Ruth John R ◎ 5 Δ5-2011
ws Yocum Norvin W ◎ 3 Δ5-1556
ws Longacre Wilbur ◎ 4 Δ5-3236
es Lacek Walter S ◎ 4 Δ5-8658
ws Terpoilli Geo ◎ 3 Δ5-8217
ws Griffith Evan E ◎ 2 Δ5-0169
ws Kenney John ◎ 3 Δ2-3336
es Gorski Thomas J ◎ 4 Δ5-5679

11
LAWNDALE AVENUE (Hughes Pk) (U M Twp) from Foulkrod blvd south to Crooked lane
0 Janoski Frank J ◎ 6 Δ5-4858

10
LAWNTON ROAD (DeKalb Manor) fr DeKalb Pike to 2500 Spring View rd
1 Cramer Frank F ◎ 3 Δ9-0269
2 Caasche Nellie Mrs ◎ 2 Δ5-2129
3 Salamone Salvatore A ◎ 3 Δ9-0818
4 Sacks Morris ◎ 2 Δ2-2142
5 Holmes Danl ◎ 4 Δ2-9503
6 Wilkerson Robert G ◎ 4 Δ9-0476
7 Peters Steven J ◎ 4
8 Booz Oswald C ◎ 3 Δ2-4270
9 Miller Geo ◎ 5 Δ9-1724
10 Dobbs Harry J ◎ 5 Δ5-6209
11 Reese Ellis H 4 Δ9-0748
12 Wasilewski John M ◎ 4 Δ5-2579
13 Harper Wm 4
14 Skord Chas R ◎ 4 Δ9-0474
15 DiLeo Fred J ◎ 4 Δ5-4816
16 Jones Ronald E 2
17 Bowe John A ◎ 5 Δ2-8901
19 MacMillan Robert F Rev ◎ 2 Δ5-4014
20 Vacant
21 Kennedy Robt F ◎ 3 Δ2-8955
22 Bowles Harry ◎ 2 Δ5-0344
23 Grisdale Richard J ◎ 3 Δ9-0819
24 Berk Victor H ◎ 2 Δ2-7351
25 Fisher Alvin H ◎ 5 Δ2-9202
Lafayette rd begins
26 Stenson Henry W ◎ 3 Δ2-1254
28 Ford John N ◎ 2 Δ2-4865
100 McMullen John P ◎ 5 Δ5-7282
101 Pearson William C ◎ 5 Δ2-8752
102 Lewis Jas J jr ◎ 4 Δ5-4319
103 Hylon Francis T ◎ 4 Δ2-2039
104 Ahlquist Harry ◎ 4 Δ9-0832
105 Grahn Ligi J jr ◎ 4 Δ2-9529
106 Rockett Ronald ◎ 3 Δ2-2903
107 Testa Frank J ◎ 3
108 Lattanze Augustine J ◎ 3 Δ5-4741
109 Pacitti Emil ◎ 3 Δ5-6324
110 Travitsky Jos ◎ 2 Δ2-3967
111 Bolinsky Wm ◎ 3 Δ5-9091
112 Sautner Carl A ◎ 2 Δ9-1766
114 Hottinger Kath ◎ 2 Δ9-0471
116 Rothrock Edwin R jr ◎ 2 Δ9-0831

9
LIBERTY AVENUE (J'ville) from 1965 W Main north to Burnside
1 Wilfong Wm T ◎ 3 Δ5-8072
2 Rogers Ida G Mrs ◎ 3 Δ5-6717
7 Smith Norman jr ◎ 2 Δ5-6380
9 Rodenbough Raymond M 2
15 Pester Margt W Mrs ◎ 2 Δ2-6457
21 Maurer C Edith Mrs ◎ 1 Δ2-5619
22 Detwiler Luther ◎ 3 Δ5-5619
25 Brownback Thomas W ◎ 5 Δ5-2389
28 Riffert Earl C ◎ 5 Δ5-6457
29 Smith H Willard ◎ 4 Δ2-4371
32 Farber Harry ◎ 2 Δ5-7084
37 Valletta Madeline M Mrs ◎ 4 Δ2-8683
41 Loux Titus S ◎ 2 Δ2-6762
Troxel Horace 2 Δ9-0457
45 Dean Yetta A Mrs ◎ 1 Δ2-5667
48 Ruth Wilson H ◎ 7 Δ2-5293
50 Haruch Basil C ◎ 3 Δ5-6478
52 Keirsey Walter H chiropodist ◎ 3 Δ2-2424
53 Zimmerman E Cresson ◎ 3 Δ5-6535
56 Schniepp Walter F ◎ 3 Δ2-7084
63 Gentile Arth ◎ 4 Δ5-5085
64 Vacant
65 Spangler Frank F ◎ 3 Δ2-0890
104 Aceto Tilleo D ◎ 4 Δ2-8365
W Marshall crosses
105 Anderson Lyle Allen jr, Rev ◎ 5 Δ5-3640
108 Powell George C ◎ 4 Δ2-0957
109 Slawecki Henry A telev repr ◎ 3 Δ5-7219
112 Krill Geo ◎ 5 Δ5-3442
113 Miller Paul E ◎ 2 Δ2-5509
116 Jones Chas E ◎ 4 Δ5-2496
117 Setzler Elmer C ◎ 2 Δ2-5928
120 Kelly John L ◎ 4
121 Watters Kenneth B ◎ 3 Δ5-4642
124 Campbell Paul H ◎ 6 Δ2-6546
125 Dyer Kenneth E ◎ 7 Δ2-7122
128 Blair John D ◎ 5 Δ2-9140
129 Julian Wm H ◎ 3 Δ5-9241
132 Hansell Francis W ◎ 5 Δ2-4374
133 O'Brien Jos F ◎ 5 Δ2-4642
136 Ruccius Frederick E jr ◎ 4 Δ2-4756
137 O'Neill Wm ◎ 4 Δ5-7122
140 Tate Fred H ◎ 5 Δ5-9140
141 Rubert Jos J 3 Δ5-0429
144 Mardi Andrew F ◎ 3 Δ5-2673
Union ends
145 Vacant
148 Achuff Wm ◎ 2 Δ2-0550
149 Pearson Edward C ◎ 3 Δ2-5949
152 Robinson Armon W ◎ 4 Δ5-6277
153 Whitesell Wm ◎ 5 Δ5-9519
New crosses
156 Gilinger Joseph G ◎ 5 Δ5-0422
157 Paul Angelo J ◎ 6 Δ5-3361
160 Silvestre John F ◎ 5 Δ5-1014
164 McQuaid John J ◎ 4 Δ5-4056
167 Curry Joseph F 4 Δ2-9912
171 Frascino Vincent J ◎ 3 Δ5-8359
175 Jafvert Charles E ◎ 3 Δ2-0314
179 Bersavage Peter E ◎ 4 Δ2-8359
180 Anderson Alverta P Mrs ◎ 2 Δ5-9061
182 Harris Geo A ◎ 3
186 Conti James F ◎ 2 Δ2-1903
190 Rinehart Lynford R ◎ 3 Δ5-7493
194 Koegel Jos G ◎ 5 Δ2-7493
195 Collins John E ◎ 2 Δ2-0758
198 Davis Robt R ◎ 5 Δ2-9756
201 Heller Jos ◎ 7 Δ2-8760
202 Ryan Jas A ◎ 5 Δ2-7187
205 Hoopes Edith W Mrs ◎ 1 Δ5-9086
206 Heritage John J ◎ 2 Δ2-8354
209 Grzywacz Thos T ◎ 4 Δ5-2874
210 DiFlavio Anthony J ◎ 2 Δ2-1506
213 Harris John ◎ 3 Δ5-4024
214 Campbell Paul V ◎ 6 Δ5-1109
217 Rigg Gabriel T ◎ 4 Δ2-3740
220 Howard Donald E ◎ 3 Δ5-2211
221 Fetterman Guy E ◎ 2 Δ2-9290
225 Laird Robert J ◎ 3 Δ5-0810
226 Thompson Charles H ◎ 4 Δ9-0599
Clearview ends

Since 1924
ROBERT SNYDER
JEWELER of Distinction
DIAMONDS
WATCHES
SILVER
CHINA
LUGGAGE
Tel. BR
5-2961
12 E. MAIN STREET

YERGER & FENIMORE
Real Estate
Insurance
2239 DeKALB ST.
Norristown
TEL. BR
2-5400

Arthur H. Bailey *J. Paul Bailey*
Bailey Funeral Chapel
Office Phone BR 2-0414 — Residence Phone BR 5-7959
815-17 W. MARSHALL STREET NORRISTOWN, PENNA.

LIBERTY AV (J'ville)—Con
229 Denner Wm C ◎ 4 Δ5-9290
Burnside av crosses

LINCOLN AVENUE fr 1225 Swede west to Markley 5
2 Vacant
10 Leddy John E ◎ 6 Δ2-8167
11 Brelsford Emma T Mrs ◎ 3 Δ2-3170
12 Richards Wm A 6 Δ5-4906
13 Marshall Robert L ◎ 4 Δ5-8226
14 Byrne Thomas J ◎ 3 Δ2-3379
15 Steele Francis J ◎ 5 Δ5-1033
16 Marcelli Henry G jr ◎ 3 Δ5-5092
17 Aversano Anthony ◎ 4 Δ2-8558
18 Carbo Anthony A ◎ 5 Δ2-7505
19 Becker Otto H ◎ 3
20 McFaden Wm 4 Δ2-6327
22 Ledger Gertrude T Mrs ◎ 2 Δ2-7693
24 Neal Virginia E L Mrs 3 Δ5-1856
26 Vacant
28 Crist Jas E ◎ 4 Δ5-7486
30 Engle Russell 3 Δ2-1991
32 Smoyer Howard A 2 Δ5-7756

LINCOLN TERRACE (J'ville) fr W Main to Williams way 9
108 Platt Miriam E Mrs ◎ 3 Δ5-7382
109 Lutz Milton H ◎ 3 Δ2-4415
Hartranft dr crosses
Sheridan lane crosses
111 Kendall Frederick J ◎ 2 Δ5-0669
112 Ettinger Ira L ◎ 2 Δ2-3667
115 Detwiler Breon ◎ 2 Δ2-4659
116 Kennedy Geo E ◎ 3 Δ5-4659
119 Ressler Robert R ◎ 4 Δ5-3592
120 Titlow Walter ◎ 5 Δ5-2383
123 Phifer Frank C carp contr ◎ 7 Δ2-6265
124 Gruber Charles A ◎ 5 Δ2-0476

LINWOOD AVENUE fr 515 Hamilton west to Selma 8
1216 Wells Raymond 3 Δ5-7852
Shirley Elsie J Mrs ◎ 1
1217 Phillips Blanche H Mrs ◎ 1 Δ2-0349
1218 Schachterle Marie E Mrs ◎ 5 Δ2-5331
Shirley Elsie J Mrs ◎ 1
1219 Marsteller Ralph Z ◎ 5 Δ2-6064
1220 Greco Thomas F trucking 5 Δ5-7116
Greco Frances Mrs ◎ 4 Δ5-7116
1221 Livezey Jesse F jr ◎ 3 Δ5-1796
1222 Wells Russell J 3 Δ5-0846
Taylor Wm M ◎ 3 Δ2-2689
1223 Jones Jos H ◎ 3 Δ5-0349
1224 Burkey Wm L ◎ 5 Δ5-2124
Burkey Elinor M Mrs nurse
1225 Beideman Mary E ◎ 2 Δ2-1445
1226 Hild Mary W ◎ 1 Δ5-2689
1227 Hartman Albert L jr ◎ 4 Δ2-7056
1228 DeWitt Harmon I ◎ 5 Δ2-8063
1229 McCabe John E ◎ 3 Δ2-6434
1230 Fleming Saml E ◎ 6 Δ5-8083
1231 Hershberger Edwin L ◎ 2 Δ5-1445

LOCUST from 36 W Basin north to Boro line 5
1203 Kiernan Leo J ◎ 7 Δ5-9740
1205 Haley Thomas J 2 Δ2-5075
Castle John 1
1207 Hagner Clara ◎ 1 Δ5-2345
1209 MacKay Elmer J 5
1211 Rowe Augustus T 4 Δ2-7578
1213 Brassington Jennie E ◎ 2 Δ5-3783
1214 Guegliotto Domenick ◎ 3 Δ5-1971
1215 Frantz Charles F ◎ 4 Δ5-5328
1216 Jones Matthew H Rev 2 Δ5-5336
1217 O'Neill Anna R Mrs ◎ 1
1218 Merriman Wilmer B ◎ 3 Δ2-1606
1220 Griffin Wm H ◎ 7 Δ5-2569
W Wood crosses
1315 Campbell Mabel T Mrs ◎ 1 Δ2-2390
1317 Yerger Geo E ◎ 2 Δ5-4961
1319 Sommers John K ◎ 3 Δ2-4081
1321 Harr Valeria B Mrs ◎ 2 Δ2-3466
1323 Casey Emma H Mrs ◎ 2 Δ5-2182
1325 Kershner Jay V ◎ 2 Δ5-3509
1327 Mowday Mary S Mrs ◎ 1 Δ2-6526
1329 Stout Harry W ◎ 2 Δ2-0317
1331 Neil Elmer E 2 Δ5-4298
1333 Shainline Thomas W ◎ 2 Δ2-9537
1335 Ziegler Francis W ◎ 4 Δ5-5081
1337 Engro Jos ◎ 4 Δ2-7577
1339 Eppley Frank J ◎ 3 Δ2-2060
1341 Eckert Joseph H gro ◎ 6 Δ2-8099
W Fornance crosses
Haydn alley crosses
1414 Vacant
1415 Paschall Salvatore A ◎ 3 Δ2-4293
1416 McDowell E Matilda Mrs ◎ 3 Δ2-3316
1417 Yost Jos L ◎ 3 Δ5-4293
1418 Sallade Ira E ◎ 3 Δ2-0389
1419 Rittenhouse Gerald W ◎ 3 Δ5-9806
1420 Cusamano Susan Mrs ◎ 3 Δ2-4457
1421 Bergey Clement ◎ 2 Δ5-9054
1422 Hunsicker Wilson G 4 Δ5-2316
1423 Moser Chas A ◎ 2 Δ2-1252
1424 Freed Cora K Mrs ◎ 2 Δ2-1792
1425 Pulej Anthony A ◎ 3 Δ5-3986
1426 Vacant
1427 Wonsetler Charles R ◎ 3 Δ2-1209
1428 Sommers Geo K 3 Δ5-4457
1429 Law Thomas W ◎ 3 Δ5-2963
1430 Muscarelli Joseph P ◎ 3 Δ2-7031
1431 Harbison Robert J 2 Δ5-0720
1432 Wright Marshall ◎ 4
1433 Kinkead F Arthur ◎ 6 Δ2-4288
1434 Russell Wm A ◎ 2 Δ5-9465
1435 Baldassano Paul ◎ 5 Δ2-4204
1436 Bright Warren E 2 Δ5-1792
1437 Felten Mary V 1 Δ5-4675
W Freedley crosses
W Brown crosses
1600 Cortez Joseph F ◎ 3 Δ2-3506
1601 Corson Anne R Mrs ◎ 1 Δ2-1080
1603 Ryan Wm F ◎ 2 Δ2-4099
1604 Seigman Paul C ◎ 2 Δ5-5758
Duckers Bertha H ◎ 2 Δ2-4732
1605 Heaton G Carman ◎ 2 Δ2-7320
1607 Churchill Steven ◎ 3 Δ5-5389
1609 Himsworth George A ◎ 3 Δ2-8790
1611 Cleveland Freeman T ◎ 3 Δ2-3387
1613 Logan Blanche S Mrs ◎ 3 Δ5-8210
1615 Morris Geo E ◎ 2 Δ5-8490
1616 McGirr Andrew J jr ◎ 6 Δ2-7062
1617 Robeson Edward C ◎ 2 Δ5-4790
1618 Lauro Leonard B ◎ 3 Δ9-0447
1619 Norton Mary H Mrs ◎ 1 Δ5-2636
1620 Wilson Nelson P ◎ 2 Δ2-0110
1621 Paidos Constantine C ◎ 5 Δ5-0473
1622 Rambo Wilford S ◎ 2 Δ5-7320
1623 Lawless Amelia K Mrs ◎ 1
1624 Ryder Robt B ◎ 2 Δ5-0741
1625 McCormick Mark J ◎ 4 Δ2-0373
1626 Solamone Jack G ◎ 4 Δ5-2499
1627 Alba Saverio S 4 Δ5-8334
1628 Espenship W Earl ◎ 3 Δ2-4782
1629 Petrone Francis J ◎ 5 Δ2-2270
1630 Beach Sarah M Mrs ◎ 1 Δ2-2954
1631 Friedman Martin L ◎ 4 Δ5-3929
1632 Illingworth John D ◎ 2 Δ5-5947
1633 Brady Ray T ◎ 2 Δ2-8797
1636 Foley John P ◎ 3 Δ5-9354
1637 Brinton Courtland B ◎ 2 Δ2-1092
1642 Spielberg Louis ◎ 3 Δ5-5322
1643 Vacant
Baderak Seymour ◎ 3 Δ5-3705
1646 Caiola Jas R ◎ 4 Δ5-0996
1647 Ingram J Allan ◎ 2 Δ5-8497
1650 DiNenna Jos ◎ 4 Δ5-8562
1651 McCarter Edith B Mrs ◎ 1 Δ5-4173
W Roberts crosses
1700 Styer Ronald L ◎ 2 Δ5-2742
1704 Evans Robt L ◎ 2 Δ2-2464
1708 Keller W Herbert ◎ 2 Δ5-3659
1716 Brophy Kathryn C Mrs ◎ 1 Δ5-0370
1718 Romantine Thomas ◎ 2 Δ5-4738
1720 Serwazi Helen A Mrs ◎ 1 Δ5-3846
1722 Munro Alice P Mrs ◎ 4 Δ2-4626
1724 Dunlop Robt ◎ 2 Δ2-3846
1726 Roscoe Andrew G ◎ 6 Δ2-4852
1728 Lare Geo C ◎ 4 Δ5-6746
1730 Graver Wm R ◎ 2 Δ8-1231
1732 Bean Katie S Mrs ◎ 2 Δ5-0127
1734 Coates Chas S ◎ 5 Δ5-5707
1736 Bruno Frank ◎ 2 Δ5-7188
1738 McCool Harold ◎ 2 Δ5-4945
1740 Roop John R ◎ 2 Δ2-8548
1742 Palmer Emerson E ◎ 2 Δ2-9571
1744 McClellan Stewart J ◎ 2 Δ2-4481
1746 Burns Howard ◎ 2 Δ5-1231
Goettler Raymond H 4 Δ5-1231
W Logan crosses
Ellis crosses

LOCUST LANE (Plymouth Twp) fr Johnson rd west 4A
0 Ahlfeld Fritz ◎ 2 Δ2-7934
0 Huganir Geo H ◎ 5 Δ2-3730
0 Rambo Jos S ◎ 3 Δ5-7963
0 Honeysett James W jr ◎ 6 Δ5-7718

LOGAN E from 1720 Powell east (No houses) 6

LOGAN WEST fr 1739 Powell west to 1746 Locust 6
101 Greenwood Pioneer Market Δ5-0336
Tornetta Anthony H ◎ 6 Δ5-0336
McClure John W 3 Δ2-1701
306 Cusumano Alfonso bldg contr ◎ 4 Δ5-2160
700 Vacant
701 Fosbenner Harry L ◎ 7 Δ2-3654

FRANK BATDORF
FLOOR, WALL and WINDOW COVERINGS
204 DeKALB STREET Telephone BRoadway 2-7825

E. EARL BARRETT
REALTOR
INSURANCE
Tel. BR 5-1165
Office 44 E. AIRY STREET (Opp. City Hall)
APPRAISING OF MONTGOMERY COUNTY REAL ESTATE A SPECIALTY

LONG ROAD (King of Prussia) (U M Twp) fr Kingwood road north to Swedesford road 11
0 Senn Oscar F ◎ 6 Δ2-7989
0 Soles Allen H ◎ 4 Δ5-6681
0 Santoro Geo J ◎ 4 Δ5-6694
0 Forth Myrl E ◎ 4 Δ2-4382
0 George Saml ◎ 4 Δ5-6811
0 Palmiera Anthony F ◎ 4 Δ5-6677
0 Vento Augustus C ◎ 4 Δ2-2688
6 Delesandro Peter ◎ 2 Δ5-1252
7 Garman Grant A ◎ 5 Δ5-2086
9 Hayden Wm F ◎ 5 Δ5-2051
10 Eaton Jas C ◎ 5 Δ5-2022
11 Carson David H ◎ 2 Δ2-7988
12 Hoffman Abr K ◎ 2 Δ2-5352
13 Meneses Jas E ◎ 2 Δ2-7902
14 Moser Aloysius F ◎ 4 Δ2-3478
15 Lloyd Jas M ◎ 7 Δ2-3680

LUCETTA AVENUE (Black Horse) fr 1255 Ridge rd north to opp 356 Fairfield rd 4A
000 Bazzle Geo 4 Δ5-9070
301 Carbo Danl ◎ 3 Δ5-2868
303 DiCicco Ralph R ◎ 2 Δ2-1237
Kobialka Matthew 2 Δ2-1948
314 DeStefano Carmine ◎ 3 Δ2-5499
317 Pergine John J 5 Δ2-4793
319 Vacant
320 DiRocco Pasquale ◎ 4 Δ5-9502
321 Fuschetto Cosmo ◎ 3 Δ5-5064
322 Testa Saml ◎ 4 Δ5-1377
323 Marano Rocco J ◎ 2 Δ5-0293
324 McAvoy Jas E 4 Δ9-1758
Salamone Angelo P 2 Δ2-9108
Manifesta Constance M Mrs 4
325 Battaglia Jos R 3 Δ5-9558
329 Keen Paul ◎ 4 Δ2-5746
331 Carbo Salvatore ◎ 5 Δ5-2169
333 Romano Pasquale ◎ 6 Δ2-1377
335 DiCicco Peter ◎ 2 Δ5-9759
337 Capetola Jos ◎ 3 Δ5-9580

LYNN DRIVE (Whitehall Park) fr 120 N Whitehall 9
2 Stover Kenneth H ◎ 4 Δ2-3964
6 Botto Albert P ◎ 7 Δ2-2200
7 Newhart Eug ◎ 2 Δ5-9033
10 Thompson John E ◎ 4 Δ2-8392
11 Novia Benj F 2 Δ2-1804
14 Maher Thos J ◎ 5 Δ2-7061
15 Silsby Chas 2 Δ5-5508
18 Wisniewski Mary T Mrs ◎ 2 Δ2-6462
19 Guss Edw R ◎ 8 Δ2-7572
22 Pieczonka Jos J ◎ 3 Δ5-1200
23 Kucharewicz Edmund T ◎ 4 Δ5-1250
26 Gomery Harold A ◎ 2 Δ2-0553
63 Vacant
110 Long Robt L ◎ 4 Δ2-2963

MADISON AVENUE (Swedesburg) fr Jefferson south to dead end 11
701 Vacant
711 Causak Andrew ◎ 6 Δ2-3535

MAIDEN LANE (King of Prussia) (U M Twp) fr W Crossfield north to Valley Forge rd 11
1 Ollis Wm T ◎ 4 Δ2-8405
2 Sellman Lee W ◎ 2 Δ9-1241
3 Fields Robt B ◎ 4 Δ9-1557
4 Quinn Patk J ◎ 4 Δ2-9915
5 Porteus Chas T ◎ 5 Δ5-0483
6 Kuhna Jos C ◎ 3 Δ9-1260
7 Reilly Bernard F ◎ 5 Δ5-4085
8 DiFelice Jos A ◎ 4 Δ9-0911
9 Mowery Ellis D ◎ 4 Δ2-6293
10 Smith John A ◎ 4 Δ9-1441
11 Paul John 2 Δ5-1986
12 Ball Wm F jr ◎ 5 Δ2-4968
13 King A Spencer ◎ 3 Δ5-6595
14 Weaver Geo H ◎ 6 Δ2-5252
15 Cooper Carl R ◎ 3 Δ2-9507
16 Smedley Thos M jr ◎ 3 Δ5-7194
17 Touhey Paul T ◎ 5 Δ2-9758
18 Mayberry Robt ◎ 2 Δ9-1531
19 Starkey Jas L jr ◎ 4 Δ5-4779
20 Klotzbach Frederick J ◎ 4 Δ2-6699
21 Durant Saml P 2 Δ2-3514
22 McCabe Geo R ◎ 4 Δ2-5442
23 Sauermelch Chas F ◎ 6 Δ5-3366
24 Reckefus Scott S ◎ 4 Δ2-5347
25 Robinson Albert C ◎ 4 Δ2-6974
26 Burns Francis ◎ 2 Δ9-1240
27 Leddy Robert E ◎ 2 Δ2-4963
28 Collins Chas F jr ◎ 4 Δ2-1875
29 Ososkie G Marshall ◎ 5 Δ2-1875
31 Loughlin Richard R ◎ 4 Δ2-6481
33 Bullock Josephine Mrs 2

MAIN E fr 300 Swede east to Boro line 2
1 Public Square
2 Philadelphia & Western R R Co pass sta Δ2-2236
Doris School of Dancing Δ2-1460
Luke's cigars and tobacco luncheonette
Jim & Frank Shoe Service
4 Golden Dawn Hosiery Shops Inc Δ2-9858
6 Jackman's men's furngs Δ5-5061
8 Charming Shoppes women's apparel Δ5-3485
10 **Tabak Building**
Canarda Mary M Mrs notary
Ross Israel dentist Δ5-1700
Jacobson Leonard, CPA Δ5-2023
Jacobson Milton lawyer Δ5-7567
Strawbridge Maxwell lawyer Δ2-5200
Sablosky Harry M lawyer Δ2-5201
Rodgers Mary A Mrs 1 Δ5-6695
Rogers M Eliz Mrs 2 Δ5-3093
12 Snyder's jwlrs Δ5-2961
14 Friedman's New York Store Inc dry gds Δ2-2899
Davis Marvin dentist Δ2-3219
A R C Credit Inc loans Δ2-4460
Automobile Banking Corp auto financing Δ2-4460
18 Hanover Shoe Store
Penn Comlth of—Dept of Revenue, Sales & Use Tax Div Δ2-5017
20 Father & Son Shoe Stores Inc
22 Valley Forge Hotel Δ2-3260
Cabin Bar Δ2-3260
Valley Forge Grill Δ2-3260
Traffic Club of Norristown
Norristown Real Estate Board
American Business Club
Valley Forge Barber Shop
25 Montgomery Norristown Bank & Trust Co Δ5-3100
26 White Bud haberdasher Δ2-4613
Strawberry al begins
29 **Montgomery Trust Arcade Bldg** Δ5-5000
rm *1* Montgomery County of—Dept of Veterans Affairs Δ5-5000
2 Tuberculosis & Public Health Society Δ2-5296
7-9 Montgomery County of Safety Council Δ5-5000
11 Supt of Schools Δ5-5000
25 Penn Comlth of—Dept of Revenue, Inheritance Tax Appraiser Δ5-4746
27 Montgomery County of—Civil Defense Council Δ5-5000
Montgomery County of—Ground Observer Corp Δ5-5000
45 Montgomery County of—Dept of Roads & Bridges Δ5-5000
47 Montgomery County Home Δ5-5000
Montgomery County of Institution District Δ5-5000
53 United States Govt of—Navy Recruiting Sub Sta Δ9-1776
55 United States Govt of—Marine Corp Recruiting Ofc Δ2-9478
35 Sherry's women's apparel Δ5-7742
Household Consumer Discount Co Δ5-5300
Household Finance Corp loans Δ5-5300
Lipkowitz Frank dentist Δ5-1766
36 Pagel's Clothing Inc Δ2-0684
Browne C Ellen Mrs 2 Δ5-6239
Pagel's Apartments
Longacre John B 3 Δ2-1475
Sinkow John D 2 Δ2-3355
37 Layton Irving B dentist Δ2-3253
Schnably's Union Store Δ5-3182
Brown Anna D Mrs 4 Δ2-6579
Irons Alberta R Mrs 9 Δ5-1417
Hart Saml 2
40 Fashion Centre women's wear Δ5-1596
41 **Peoples National Bank Bldg**
Peoples National Bank Δ5-8800
42 Kerson's ladies' wear Δ2-3297
43 Brown Robert C real est-ins Δ2-3400
Brown Clayton L real est-ins Δ2-3400
Brown Clayton L jr, real est-ins Δ2-3400
44 Rosenman Henry M dentist Δ2-1033
Pagel S & Son shoes Δ5-0104
46 Lauro & Son beauty shop Δ2-4470
Joy Kiddie Shop children's wear Δ2-4150
48 Tower Shops The mlnrs Δ2-5333
50 Vacant
51 **Curren Arcade Building**
Jerri-Jane Tots to Teen children's wear Δ2-6785
Rooms
1 Florence Beauty Shoppe Δ2-4405
3 Giambrone Jas barber
5 Sonotone of Norristown hearing aids Δ5-4555
Call Hugh H ins-bonds Δ5-6123
9 Kutz Earl R bldg contr Δ2-0765
14 Universal Products Corp phys and hosp supplies mfrs Δ2-8283
Masterstrop Corp Δ2-8283
15 Vacant
20 Girl Scouts of America Central Montg County Br Δ5-8048
24 Community Chest Δ5-8400
25 Marsella Photo Studio Δ5-0562
27 Montgomery County Industrial Union Council CIO Δ5-6772
28 Winters O Wilson dentist Δ2-0453
30 Frank David emp agcy Δ5-7603
32 Suburban Milk Dealers Assn Δ5-7454
33 Credit Bureau of Montgomery County Δ2-2890

Who Sells It? Is Answered By the Classified Business Lists In this Directory

SHANNON COAL COMPANY
A. C. FLAD
Esso FUEL OIL
Anthracite and Bituminous Coal
Glen Wood COKE
Tel. BR oadway 5-3953

J. FENTON CLOUD
FENTON CLOUD REALTOR
REAL ESTATE — INSURANCE
507 SWEDE STREET Telephone BR oadway 2-3690

51 MAIN ST E—Con
CURREN ARCADE BLDG—Con
38 Chamber of Commerce Δ5-6178
Norristown Junior Chamber of Commerce
City Directory Library
41 Schuylkill Valley Lines Inc Δ5-7746
42 Norristown Adjustment Service Collection Agency Δ5-1898
43 Sears, Roebuck & Co order serv Δ2-5650
44 United Steel Workers of America C I O Δ5-8740
48 Quarrymen's Supplies Co Δ2-6410
50 Vacuum Conveyor Co Inc Δ5-7539
50a Bushong W Ewd lwyr Δ2-9751
51 Pa Comlth Dept of Agriculture Δ5-7985
52 Greeby Geo A & Associates archts and engineering consultants Δ5-5331
Eighteen W Airy St Corp Δ5-5331
55 Peterman Harry V blue printing Δ2-3281
52 Sun Ray Drug Co Δ5-0971
54 Novell's Inc women's apparel Δ2-4675
55 Benson's Men's Shop Δ2-9863
56 Dial Shoe Co Inc Δ2-5445
57 Jennings Jewelers Δ2-1854
58 Grant W T Co dept store
59 Ziegler's stationers Δ2-8050
61 Smarte Shoppe mlnrs Δ2-6660
61½ Norristown Club Δ5-8979
63 Darby Bessie H Mrs mlnr
64 Kresge S S Co dept store Δ5-1575
67 Grand Theatre Δ2-1065
70 Woolworth F W Co Δ2-5076
71 Spielberg Louis photographic supplies Δ2-8990
73-75 **Commercial Building**
Emily-Kay Beauty Shop Δ2-6613
Fagan Simon M chiropodist Δ5-5138
Family Consumer Discount Co Δ2-4860
Family Finance Corp Δ2-4860
Teen Towne dresses Δ2-6667
75 Dale's Jewelers Inc Δ2-3619
77 Feder's Dress Shop women's furngs Δ2-3405
78 Vacant
79 Brockton Shoe Store Δ5-3388
80 Esquire Shop women's apparel Δ2-1663
Seaboard Acceptance Co Δ5-3524
Seaboard Consumer Discount Co Δ5-3524
Seaboard Finance Co Δ5-3524
80½ Fanny Farmer Candy Shop
81 Morley's ladies' wear Δ5-8145
Siegel Maurice ◎ 2 Δ5-8145
82 Maxwell Drug Store Δ5-9919
83 Rogers Jewelry Co Δ2-4461
84 Tri-Plex Shoe Co
85 Larmon Camera Shops Δ5-1610
87 Lee's wn's furnishings Δ2-8932
88 Morris Jewelers Δ5-6588
DeKalb crosses
100 Yost D M Co dry gds Δ2-3800
101 Corner Shop The children's wear Δ5-7570
103-11 **Quillman Benj Apartment House**
apt 1 Shuman Harry 2
2 Bedlow Edw A 2 Δ5-5961
3 McCafferty Vincent W 1 Δ5-5329
5 Gomery Harold J 5 Δ2-8733
6 Huffington Mary J Mrs 2 Δ2-5329
104 Philadelphia Tobacco Store Δ2-0443
Cameron Dennis J 2 Δ2-3947
105 Food Fair Inc gros Δ5-8931
106 Shoulberg's jwlr and luggage and pawnbroker Δ5-5555
Building—Con
Montgomery Loan Co pawnbrokers Δ5-5555
108-110 Rudolph's dry gds Δ5-0750
Strawbridge Maxwell 1
112 Seymour's restr and delicatessen Δ5-3705
113 **Egolf Building**
Egolf Gus furn Δ5-0105
Valley Forge Philatelic Society Δ5-0105
114 Fliegelman Kiddie Center Δ2-5629
Mahon John J 2 Δ9-0589
VanRoden — 1
Fliegelman Leon 4 Δ2-5629
Croll John W 2
115-17 Stanjay's elec appliances Δ5-6174
118 Goldenburg Geo Inc furn Δ5-7973
119 Keystone Sales Co men's furnishings Δ5-8544
Amoroso Saml 4 Δ5-6605
Jaffe Morris B 2 Δ5-1132
120 Baer's Home Furnishings Δ2-1283
Manning John A 2 Δ5-3353
122 Shelow's men's and boys' wear Δ5-8275
123 Mimi Salon beauty shop Δ5-7794
Jaffe Jay J 3 Δ5-7794
124 Norristown Bargain House men's furnishings gds Δ2-8003
Galpert Bernard ◎ 2 Δ5-9965
Kalinich Peter 2
125 Vanash H C jr, optometrists Δ2-4637
Katsias Theo furn rms 6
126-128 Hollywood Shop wn's furnishings Δ5-5192
Perry's shoe dlrs Δ2-6195
Renneberg Mary Mrs 3 Δ5-4090
Bianco John A 3
Friend Frank G 2 Δ2-9118
Hughes Mabel M Mrs 1 Δ5-4886
Seitz Claude A 2
127 Keystone Restaurant Δ2-9013
129 Humane Fire Engine Co No 1 Δ2-0631
130 Weiss Bros paper Δ5-3712
Green croses
200-204 Shuman Variety Store Δ5-3970
Rothman's Apartments
apt 1 Royle Robt 1
2 Kenderdine Elmer E 2
3 Orman Jas 1
4 Snyder Mary E 1 Δ5-2066
5 King G W 1
6 Schuler Robt 2 Δ2-8439
7 Law Jas W 2
9 Wilson Nelson H 2 Δ2-6695
10 Beardsell Lucille Mrs 1
11 Wallace Mary A Mrs 2
12 Thomas Donald 2
201 Weinraub S & Sons furn dlrs Δ2-0290
203 Commercial Credit Corp Δ2-7510
Commercial Credit Plan Consumer Discount Co Δ2-7510
205 Bono Chas S barber
Nave Salvatore L 2 Δ2-7871
Lenhart Albert S 2
Della Porta Mary A Mrs 1
Harvey Jane E 1 Δ5-5327
206 Norristown Music Center Δ5-7766
207 Montgomery Electrical Supply Co Δ2-0772
208 Blabber's Tavern Δ2-9066
209 Rawn Garage Inc Δ2-0216
Gable Frank W 2 Δ5-4110
210 Acme Markets Inc Δ2-0079
211 used by Rawn Garage Inc
213 Sample Shoe Store Δ5-8133
Brownstein Morris ◎ 4 Δ5-1458
French Eliz Mrs 1
215 Baron's Zep & Steak Shop Δ5-8927
Hanley John F 3
Vanderhoff Geo M 2
217 Mann Louis D stationer-ofc supplies Δ5-8300
218 Acme Markets Parking Lot
219 Melle's Bar Δ5-9916
Melle Peter ◎ 6 Δ2-7144
220 **Palace Apartments**
Devlin Wm J 3
Lattanze Julia M Mrs 1 Δ5-3489
Larrimore Joyce Mrs 3 Δ2-2591
Jackson Erma E 2
221 Nave Music records Δ2-0302
Nave Vito ◎ 4 Δ2-0302
222 Ronson Jan men's and women's clo's Δ2-9885
223 Staffano's Furniture Store Δ2-5025
Mill ends
235 DiRocco's Tavern saloon Δ5-9941
236-252 Chatlin's Department Store Inc Δ5-2000
237 Superior Hand Laundry
Home Jung 1
239 Gus' Steak Shop Δ2-2787
Butler Lewis 2 Δ2-2335
241 Cicarone D shoe reprs Δ2-7854
Allen Geo H 5 Δ5-8618
Ramsey Jas 2
243 DiLiberto Michl barber 5 Δ5-7049
243½ Lee-Dell Beanty Salon Δ5-7717
245 Joe & Dan's Pizzeria restr Δ2-6422
Giambrone Jennie Mrs ◎ 3 Δ2-3886
247 Pat's Meat Market Δ2-3992
Zarcone Saml ◎ 4 Δ5-8552
Kleinsmith Gerald 2 Δ5-8678
248 Chatlin's Dept Store
249 Quinn Morris D Estate paints Δ2-5220
Doll Hospital The Δ2-5220
Giambrone Michl 5 Δ5-6956
251 Chinchilli's Sewing Machine Δ5-2350
Puleo Accursia G Mrs ◎ 1
253 Norristown Maytag Shop Δ2-8240
McGough Vincent P 5 Δ5-5378
254 Manze Alphonse L tailor ◎ 4 Δ5-7716
255 Little Nick's Tavern Δ5-8177
Terpoilli Jas 3
Kovach Mary 1
Hearthway Elmo P 4 Δ2-1727
Thoraldson Martina H Mrs 1
256 Norristown Poultry Market Δ2-7899
257 Kriebel Mary H Mrs 1 Δ5-5656
Campbell Gerald 1
258 Discianni Jos shoe shiner Δ5-8138
259 Zummo Jos J Hardware Co Δ5-8137
261 Lutz Harry tires 2 Δ2-2492
262 Martin's Dept Store Δ5-8153
266 M & D Cleaners Δ2-2288
269 Vacant store
Pascucci Natalie M Mrs 2 Δ5-2195
Ciccarone Anthony H 4 Δ2-7055
Ressler John M 2
270 Royal Tile Co fl covering Δ5-9238
271 Catagnus Anthony J booksellers and furn rms ◎ 5 Δ5-6722
Catagnus Anthony J ◎ 6 Δ5-6722
272 Michael's Barber Shop
Baecke Carl ◎ 5 Δ5-0813
273 Vitabile Luciano meats Δ2-7098
Ingram Harold 2 Δ9-0580
Weigner Wm H 4
274 Moles Flower Shop Δ2-8034
Moles Angelina Mrs ◎ 4 Δ2-4615
Moles Chas L 3 Δ2-8034
Logrip Mary T 2 Δ5-7183
275 Banham A L Wholesale Co tobacco whol Δ5-1909
Phillippy Norman 3 Δ5-0416
Engro Anthony J 2 Δ5-9150
Pascuzzi Jas 2
Patterson Ben M 2 Δ2-4798
276 Lenzi's variety store Δ2-8230 3
Arch crosses

Consult the CLASSIFIED LISTS of the DIRECTORY
If You Would Find What You Wish to Buy

MAIN ROOFING CO.
General Roofing — Sheet Metal Work
TEL. BR oadway 5-8366 829 E. MAIN STREET

300 Dick's Cream Donuts Δ2-7830
Marchese Lena J ◎ 3 Δ5-1390
Monastero Michl 2 Δ5-3273
301 Penn Discount Furniture Co Δ2-8462
Tornetta Mary 1
Barton Mathias J 2
Tornetta Frank G jr 2 Δ2-7177
302 Narciso's Grocery
Narciso Anthony ◎ 6 Δ2-7254
304 Doran Wm F Estate ◎ Δ5-0304
305 Penna Liquor Control Board State Store 4618 Δ5-0193
306 Crown Tailors Δ5-7124
Washington John 2 Δ5-7124
307 Norristown Hat Shop hat clns Δ5-5356
308 Central Athletic Club Δ5-9969
309 Whitehouse Luncheonette Δ2-2820
310-328 Mirabile Beverage Co Δ5-0285
329 L A M Home Assn Δ2-8232
330 Norristown Rug Mfg Co Δ2-0688
331 Donnie's Luncheonette Δ2-9845
DeVincenzo Anthony ◎ 4 Δ2-9845
Piantone Anthony A 2 Δ5-4176
333 Town Tavern Δ5-8184
335 Lombardo Angelo ◎ 6 Δ5-6982
Lombardo Joseph laundromat Δ2-5745
337 Puleo's Barber Shop Δ5-2511
Puleo Cath Mrs ◎ 8 Δ5-2511
339 Vacant store
Rotay Sara L Mrs 3 Δ9-1771
Carr Eliz 1 Δ5-4803
Bono Antonio V 3
Sharayko Anthony 2
341 Ida's Beauty Shoppe Δ2-2713
Borzillo Pasquale ◎ 3 Δ2-2713
343 Dolores Dance Studio Δ5-9415
Givinnini Anthony 2
Borzillo Wm J 3
345 Scirica Antonio dry gds ◎ 2 Δ2-7313
Gigliello Peter J 3
Maschett Anthony C 4
347 Santangelo Louis ◎ 6 Δ9-0323
349 Murphy Lawrence J 2
Santangelo Chas ◎ 3 Δ2-1653
350 Wheeler Jas F sht mtl wkr Δ5-4141
Tire Sales Co Δ5-4141
351 DiLullo Peter E ◎ 2 Δ5-1833
Dayoc Michl J 2 Δ9-0857
352 McLaughlin's Home Decorators furn dlrs Δ5-5626
Logrippo Frank ◎ 2
Rosa Emidio 2
Hoffman Florence Mrs 2 Δ9-0582
353 Cori's Grocery ◎ Δ5-5524
354 Ronca Jas D ◎ 8 Δ5-1716
355 Gagliano Anthony C osteo phys ◎ 5 Δ2-9284
356 Harroun Louis E 5
357 Corrao Antonio ◎ 6 Δ2-7208
Leonetti Albert 3
358 Rose Lucy Beauty Shoppe Δ5-5766
Rose Mary Mrs ◎ 13 Δ5-5766
359 Marino Peter ◎ 2 Δ5-2772
360 Garofano Michl gro ◎ 6 Δ5-3570
361 Lanza Joan M Mrs furn rms
Schieles Jos C 2
363 Linfante's Light Lunch ◎ Δ5-9952
Linfante Armand ◎ 8 Δ5-9952
364 Giamo School of Music Δ2-7006
Giamo Music Co musical instruments Δ2-7006
365 Roncace Sylvio F carp contr ◎ 8 Δ5-1084
366 Marchigiani Bocce Club Δ2-8233
367 Jim's Original Zep Shop Δ2-9877
Frascino Antonio ◎ 2
368 East End Pharmacy Δ2-6290
Linfante Silvio ◎ 2 Δ2-6290
Nagle Kath U Mrs 2 Δ2-3827
369 Borzillo Nicholas ◎ 5 Δ5-2816
373 Borzillo Bakery Inc Δ2-2663
Sheets Frank J 5 Δ2-3509
Vogel Danl A 4 Δ2-2059
Seitz Fredk 2 Δ2-2193
375 Reichwein Hannah E Mrs 3 Δ5-0601
Walnut crosses
400 Alba Calogera Estate of meats Δ5-3314
Greco Kath Mrs 6
401 Babe's Luncheonette Δ5-9936
Carfagno Russell ◎ 6 Δ5-5599
Monastero Michl 2
402 Vacant store
Maggio Michl 2
403 Caramenico Funeral Home Δ5-7777
Thomas Kathryn 2 Δ2-9968
LaSorda Jas 4
Caramenico Anthony P ◎ 3 Δ5-7777
Caramenico Nicholas J jr 5 Δ5-7777
404 Bar & Grille Δ2-9091
Baker Ruth D 4 Δ2-1488
Volpe Felix 2
406 Volpe Funeral Home Δ5-2583
Volpe Linda Mrs ◎ 4 Δ5-2583
407 Delia Geo Rev 4 Δ5-0958 and Δ5-0598
Rauseo Francis J Rev Δ5-0598
Stefkovic Jos Rev Δ5-0598
Lanni Michl Rev Δ5-0598
Delia Geo Rev 4 Δ5-0598
408 Strizzere Jos 3
409 Holy Saviour RC Church
410 DiLullo's Radio & T V Shop sls and reprs Δ2-0305
Capriotti Caesare ◎ 8 Δ2-7230
412 Sarni Frank A ◎ 2 Δ2-4829
414 Lou's Sandwich Shop Δ2-9084
Rychlak Edw J 3 Δ9-1528
DiLullo John M 5 Δ5-5223
416 Pennsylvania Shoe Rebuilding Δ2-9021
Bondi Louis 2 Δ5-3522
418 Marcelli's Dry Cleaning Service
Elmo Grace D Mrs ◎ 3 Δ5-2655
420 Daddona Nicholas barber ◎ 6 Δ5-4732
422 Antonelli A A Floor Coverings Δ5-1549
Antonelli Albert A 4 Δ5-1549
Antonelli Concetta Mrs ◎ 3 Δ5-7298
424 Rascionato Jos S ◎ 7 Δ5-8621
430 Gambone's elec appliances Δ2-6866
Burns Jas M 2
Henning Wm F 2
Pickell Leonard F 3 Δ9-0574
436 Sociata SanSalvatore Δ2-9026
444 Merit Service Station Δ5-8996
465 StJoseph's Protectory Δ5-1300
Franklin ends
500 Cauchara & Hanak service sta Δ2-9053
508 Castronova Jas V fruit and veg ◎ 3 Δ2-5887
510 Tom's Candy Store
Luciani Susie Mrs ◎ 5 Δ5-3943
512 DeLeo Fiore P ◎ 5 Δ2-9217
514 Chinny's Sandwich Shop Δ2-9854
Marinelli Richd 4
516 Vacant store
Macaluso Ralph ◎ 1
rear Bucelli Dominick 4 Δ5-7461
518 DeMarco's Fruit Market Δ5-8963
521 Vacant
521 rear Vacant
523 DeMarco Pauline Mrs 1
Arena Jos 6 Δ5-6822
524 Melle Jos D ◎ 6 Δ2-5295
526 Borarelli Nicola fl sanding ◎ 5 Δ5-7579
527 Dipner's Cleaners & Dyers Δ2-8019
Valerio Peter 2
Roswell Walter 1
Mullen John 2
528 Parente Marco barber ◎ 3 Δ5-6938
529 Romano Giacomo ◎ 6 Δ5-1814
530 Chinchilli Frank ◎ 4 Δ2-7092
531 Organtini Alphonse ◎ 5 Δ2-5926
531½ Zambelli Jos 3
532 Bell Carmen C ◎ 4 Δ2-6218
533 Dragone John ◎ 4 Δ2-4660
534 Marinaro Angelo ◎ 4 Δ5-6784
535 Biddy Earl D 4 Δ2-9904
rear Puleo Jos 5 Δ5-5926
536 Capone Andrew hdw ◎
Humphries Alan 1
Pasquale Geo 3 Δ5-5224
Dugan Anna 1
Hamel Robt F 4 Δ5-4930
Ochnich John J 3
537 Bondi Jas ◎ 5 Δ5-5045
537½ Picard Josephine Mrs ◎ 2 Δ5-6303
539 Maletta Jas F ◎ 10 Δ2-1110
540 Capone Andrew gro ◎ 4 Δ5-8190
541 Sorentino John ◎ 2
542 Romano Anna I ◎ 2 Δ5-5969
543 Lenhart Nicholas ◎ 5 Δ2-7863
544 Imperial Chas ◎ 5 Δ5-6564
545 Elisio Dante ◎ 4 Δ5-5295
545½ Lombardi Caroline Mrs ◎ 5 Δ5-1212
546 Nave Victoria Mrs ◎ 1
547 Lapore Jos cheese mfrs ◎ 2 Δ2-9196
548 Lokey J Z 5
548½ Gambone Anna Mrs drsmkr Δ2-5863
Gambone Anthony ◎ 8 Δ2-5863
rear Sal's Auto Body Shop
549 Puche Wm ◎ 3 Δ2-0942
550 Chipollini Anthony J gro Δ2-6418
Chipollini Jos ◎ 6 Δ2-6418
551 Vacant
Jefferson begins
552 Vacant store
Zambella Gaetano ◎ 8 Δ5-3565
554 Buono Natale ◎ 7 Δ2-4016
555 Durante Angelo ◎ 2
556 Romano Gamaseo ◎ 2 Δ2-2065
557 Pascale Salvatore ◎ 3 Δ5-7258
558 Carbo Anthony D ◎ 7 Δ5-3536
559 Muscatello Robt B ◎ 2 Δ2-9352
560 Lilli Anthony ◎ 4 Δ5-6375
561 Gambone Mary G Mrs ◎ 4 Δ2-0212
562 Pascale Antonio 1
563 Meoli Susie Mrs 2
564 D'Amore Virgilio ◎ 6 Δ5-1692
565 Sweeney Ella E ◎ 4 Δ2-0906
Sweeney Bridget V drsmkr Δ2-0906
566 Baldassari Nazzareno ◎ 2 Δ2-0831
Baldassari Philip J 3
567 Cinaglia Nazzareno ◎ 2 Δ2-7665
568 Pitts Michl A ◎ 6 Δ2-7079
569 Bartholomew Guido ◎ 4 Δ2-3229
570 Salamone John C ◎ 10 Δ5-2675
571 Dileo Salvatore ◎ 7 Δ5-4660
572 Cavaliere Benj G ◎ 4 Δ5-0393
573 Peoples Cleaners & Dyers Δ5-0191
574 Pitts' Cafe Δ5-9944
Pitts Wm R ◎ 7 Δ5-9944
Ford ends
600 Sanfelice Rocco F gro 4 Δ2-8484
Meyers Lloyd 3
602 Perna Chas cesspool cln Δ2-7863
Perna Carmella Mrs ◎ 5 Δ2-7863
604 Sanfelice Luigi ◎ 3 Δ5-4794
606 Phillips Eliz M ◎ 4 Δ2-7171
608 DeDominic Michl ◎ 7 Δ5-1206

W. C. FLECK & BRO., Inc.
Distributors for GENERAL TIRES
Road Service — Recapping — Fleet Service
1410 W. MAIN STREET Telephone BRoadway 5-0971

MAIN ST E—Con
610 McConnell Raymond W 6 Δ2-4420
612 Romano Pasqual ◎ 3
614 DeMarco Marie Mrs ◎ 5 Δ5-7295
616 Durante Armelinda Mrs ◎ 4 Δ2-5569
618 Trifiletti Carmen ◎ 3
620 Scandone Generoso ◎ 5 Δ5-5679
622 Filandino Angelo ◎ 5 Δ2-5638
624 Prete Carmello Mrs ◎ 2 Δ2-4119
626 Capone Ernestine Mrs ◎ 3 Δ5-9277
628 Passaro Amato ◎ 3
630 Russo Nicholas F ◎ 3 Δ2-7295
632 Iannelli Pasquale ◎ 5 Δ2-7882
634 Gambone Frank ◎ 7 Δ2-7620
636 Kontra Jos 3 Δ5-3464
660 Rambo Retail Mill Store wn's and men's apparel
670 Rambo & Regar Inc hosiery mfrs Δ5-8500
700 Danella Bros service sta Δ2-9059
717 Monastero Florence ◎ 1 Δ5-6830
719 Leeson Thos W ◎ 4 Δ5-6830
726 Panetta Marino ◎ 10 Δ5-9308
728 Nave Angelina Mrs ◎ 3 Δ2-2477
730 DeBlasio Mary ◎ 4 Δ2-0577
732 Castle Edw F 4 Δ2-5064
734 DiBattista Carmine ◎ 4 Δ2-1963
735 Atlantic Welding & Supply Co Δ2-8920
736 DiBattista Antonio ◎ 3 Δ5-1961

High begins

738 Serbocco Chester ◎ 3 Δ5-1963
739 Autocraft Seat Cover Co Δ2-6011
740 Vacant
742 DiNolti Benj J 4 Δ5-8080
744 Maccolini Pasquale ◎ 3 Δ2-1849
746 Hartsell Wm F 4 Δ9-1861
748 DiBlasio Salvatore ◎ 5 Δ9-0243
749 Vacant
750 DiBlasio Salvatore gro ◎ Δ5-8158
753 Williamson John D 4 Δ9-0271
754 Vacant
755 Dixson Jos C 2 Δ2-1658
757 Hennessey Fred R ◎ 4 Δ2-0486
759 Hack Arth R ◎ 5
760 American Screw Co Δ5-0158
761 Vacant
763 Cressman Edw ◎ 2 Δ2-3565
800 Kneas W H Lumber Co Inc Δ5-2975
803 DeAngelis Garage auto repairing ◎ Δ2-3604
805 DeAngelis Paul ◎ 5 Δ2-3604
813 Norris Bedding Co ◎ Δ5-1760
819 Asko Sullivan Inc Δ9-0760
Asko Sullivan ◎ 2 Δ2-2290
829 Main Roofing Co Δ5-8366
Asko Building Supply Co Δ2-2290
900 Fred's Diner Δ2-8960
906 Florig's Equipment Co spring mfrs, welders and brazers and machinists Δ5-1370
910 Arena V & Sons macaroni mfrs ◎ Δ2-9200
Conte Luna Macaroni Products Δ2-9200
911 Bussell Floyd T 2 Δ2-3014
914 Ridge Pike Farmers Market & Auction Inc Δ5-8180
Chack Harry 2 Δ5-8180
931 Leonetti's Service Station gas sta Δ2-9865
937†No information
939 Harvey Sid of Pa Inc whol heating parts Δ2-8793
rear 945 Cianciulli Vito A ◎ 4 Δ2-8353
947 Norris Sales Co machy Δ2-8353
Norsco Products plmbg supplies Δ2-8353
949 Main Motors used car dlrs Δ5-8778
951 Ciociola Felix lawn furn mfr ◎ 9 Δ5-6562
Ciociola Amerigo R bldg contr Δ5-6562
rear Coletti Salvatore A 4
Ciociola Felix jr 2
Ciociola Chas A 5 Δ2-9160
953 Mazzarella Antonio ◎ 8 Δ5-2477
955 Vacant
959 Clerico Gregory A ◎ 3 Δ2-4009
rear Gregs Auto Radiator Service Δ2-4009
963 Borzelleca Peter ◎ 5 Δ2-2785
1000 Schuylkill Valley Lines (garage) Δ2-3650
1003 Vacant
1007 Borzelleca Anna Mrs ◎ 5 Δ5-5598
1008 Vacant
1011 Sylvester Nicholas ◎ 3 Δ5-3924
1013 Romano Wm ◎ 4 Δ2-6672
1015 Romano Nicholas ◎ 6 Δ2-0905
1020 Frangiosa Bros service sta Δ5-8116
rear Granese Trailer Camp
Bechtol Saml R jr 3
Davis John 2
DiNardo Jos 4 Δ5-3902
Ferrell Fredk 2
Kish Chas A 3
Miley John W 6
Morin Cath 1
Murphy Jas J 2 Δ2-0788
Murphy Jos A 4
Parquette Leo 1 Δ5-5639
Pecharo Edw 1
Romano Geo W 1
Rupton Albert 1
Sullo Nicholas 4
Templeton David F 2 Δ2-9174
Tidwell Wm 1
Wolowiec John J 2
Yearicks Albert H 3
Zook Mark 3
1201 Kelly Bob Inc auto dlrs Δ2-1600

1

MAIN W fr 237 Swede to Forest av
1 Montgomery Norristown Bank & Trust Co Bldg Δ5-3100
2 Adams Clothes men's wear Δ2-2280
6 Family Shoe Store Δ2-2219
7 McDivitt's Pharmacy Inc Δ5-1751
8 Miller's Shoe Store Δ5-2175
Miller Benj ◎ 3 Δ5-2175
9 Beneficial Consumer Discount Co loans Δ5-0396
Beneficial Discount Co loans Δ5-0396
Beneficial Finance Co loans Δ5-0396
10 Feldman D M Inc ofc supplies Δ5-2454
11 Block B E & Bros Inc furn Δ5-8700
Gallagher Kathryn P notary
12 Charles greeting cards-gifts Δ2-5000
14 Frey's Sandwich Shop Δ5-9966
20 Crane's Clothes
22 Blue Jay Restaurant Δ5-8913
26 Cinderella Kiddie Shop Δ5-3766
27 Sundstrom's restr Δ5-8941
28 **Blackfan Apartments**
Apartments
3 Walter Matthias 3 Δ5-3595
4 Wallace Chas F 2 Δ5-6336
5 McDowell Margt B Mrs 2 Δ2-0721
6 Ruch Anthony P 2 Δ5-6765
7 Bowen Wm H 2
8 Symons Ida M Mrs 2
9 Sheppard Ralph 3 Δ5-4292
10 Walsh Josephine Mrs 1
11 Hengen Alice M Mrs 1 Δ5-7078
12 Famous Benj F Δ5-6542
13 White Danl R 2 Δ5-1456
14 Stokes Geo J 2 Δ5-9233

Apartments—Con
15 DeHaven Mae C Mrs 1 Δ2-2790
16 Gauger Laura Mrs 1 Δ5-4525
17 Brusch Lena Mrs 1
18 Huguenin Kenneth C 6 Δ2-0211
28 Taglieber's Markets Δ2-2465
29 Arena Jos B men's wear Δ5-7730
30 Penn State Clothes men's furnishings Δ2-6223
32 Sara's Exclusive Millinery Δ2-8248
33 Corson John J real est Δ5-8585
Corson C Russell lwyr Δ5-8585
Land Clarence G notary Δ5-8585
Economy Mutual Fire & Storm Ins Co Δ5-8585
Wilde Kath T notary
Gall Helen E 1 Δ5-4990
Williams Ida M 1 Δ5-7921
Nelowet Erwin J phys Δ2-3734
Excelsior Saving Fund & Loan Assn Δ5-8585
Rees Mary K Mrs 1 Δ5-3011
Meling Edna S Mrs 1 Δ5-3470
Sharp Eliz M Mrs 1 Δ2-6810
34 Perfection Bakery Δ5-3127
Sablosky Mark J dentist Δ5-6195
Belville Justus U 3 Δ5-7423
Klag Francis G 3 Δ5-7356

Cherry crosses

100 Gilbert's Clothes Inc Δ5-7337
101 Thomson-Porcelite Paint Co Δ2-4658
103 Norris Sewing Machine Co Δ5-4688
104 Title Abstract Co of Penna Δ5-5500
Huganir Wm L lwyr Δ5-9632
Smith Alan J lwyr Δ5-9632
105 Pep Boys auto accessories Δ5-4503
106 Daub Lloyd H Inc hdw Δ2-4670
107 Snyder Richd optom Δ5-0660
Ladov Morris optometrist Δ5-0660
108 Masonic Temple Δ5-0181
Masonic Temple Committee
109 **Wildman Building**
Singer Sewing Machine Co Δ5-7405
110 Philadelphia National Bank-Montgomery Office Δ5-6700
Bridgeport Water Co Δ5-0170
Cheatley Wm J notary
Norristown Water Co Δ5-0170
Providence Water Supply Co Δ5-0170
West Norristown Water Co Δ5-0170
111 Vacant
113 Cooper's Children's Center Δ5-7628
115 **Building**
3d fl Norristown Business College Δ5-2903
W N A R Radio Station Δ2-7600
Norristown Broadcasting Co Inc Δ2-7600
205 Philanthropic Mutual Life Ins Co Δ5-4325
208 Greene Frank I dentist Δ2-0248
210 Central Beauty Salon Δ2-8048
117 Newhill's women's apparel Δ5-3685
121 Leo's Continental Sweet Shop Δ2-8298
123 Roy Jewelers Δ5-4145
125-27 Norris Theatre Δ5-4760
Norris Amusement Co Δ5-4760
129 Eastwood Bedford optometrist Δ5-7653
Elson Wm optom Δ5-7653
Moore Geo D oculist Δ5-7653
131 Banham Albert L cigars Δ5-6365
Rennard Dorothy G Mrs 2 Δ5-4118
Traister Mary J 1
Frey Saml A 6
Bono Harry J 3 Δ5-1474
DeNolfo Anthony 2
Mitch Henry S 1

I. T. HALDEMAN CO.
SAMUEL H. REIFF
GENERAL INSURANCE
524 SWEDE STREET Telephone BRoadway 5-0365

132 Gilbert Store men's furnishings Δ5-1138
133 Kahn's Inc furn Δ5-3500
134 Stern's furn Δ5-6182
Interstate Finance & Consumer Discount Co Δ5-7341
Interstate Loan Co Δ5-7341
136 Boy's Linoleum Store The Δ5-0162
Gorman Margt Mrs 1 Δ5-3838
Garis —
138 Vacant store
Ryan Lawrence F 3 Δ2-7780
Dann David H 2
Yost Annabelle Mrs 3 Δ9-0363
139 **Colonial Building**
Colonial Auto Supply Co Δ2-0464
140 Corn's Kiddie Shop Δ2-6720
West Cornelius V N 4 Δ5-3209
142 Paul Peter photog ◎ 2 Δ5-0505
143 Tim's Sandwich Shop Δ2-9869
Santangelo Wm 3
Santangelo John E 4 Δ5-5611
144 Bader's Latin Quarter tavern Δ2-9001
Ciccarone Frank ◎ 4 Δ2-1984
145 Montgomery Lunch Δ2-9020
147 Penn-Jersey Auto Stores Inc Δ5-9723
150 Boston Store The men's clo Δ2-2034
Ladov Abr dentist Δ2-0814
Day Dorothy S Mrs 3 Δ5-4348
152 Penn Beauty Salon Δ5-4385
Leventhal Wm ◎ 4 Δ5-4385
Colonial Cleaners Δ2-7441
154 Chicks Jimmy Bar tavern Δ2-8281
Crits John G furn rms 10
156 Stern Furn Co of Norristown Δ2-3440
158 Chain-Mar Furniture retail Δ2-8980
160-162 Kramer's Cut-Rate Store Δ5-5790
Scanlon Anna Mae Mrs 3 Δ2-3528
164 Sherwin-Williams Co The paints Δ5-0557
Silva Anthony A 2 Δ9-1361
Ottensman Ruth E 1 Δ5-1839
Walker Walter 2 Δ2-0238
Wasczyna Wm J 2 Δ5-2090
Faehl Violet F Mrs 1 Δ2-4246
165 Gulf Oil Corp Δ2-9094
166 **SCHLOSSER BUILDING**
Wiedinmyer Wm R chiropodist Δ5-1121
Katz Alice C Mrs 1 Δ2-5135
Demetris John P 2 Δ2-3871
Bateman Theo D 3 Δ5-4290
168 Family Food Center Δ2-3870

Barbadoes crosses

200 Vacant
Williams Jos A 4 Δ2-9266
Houston John 8
201 Lincoln Hotel Δ2041-6
202 Glass Wm bicycles Δ5-5323
Glass Bella Mrs ◎ 3 Δ5-5323
204 Sanitary Cleaners Furriers Δ5-1705
Luteman Sarah M Mrs 3
205 Bruno Watch Repairing
209 Vacant
210 Augie's Steak Shop Δ5-8954
Rumford Robt M 8 Δ9-0865
211 Logrip Frank C barber
212 Vacant store
Capone John A 4 Δ5-4226
Rinehold Harold R 4
213 Phifer Geo A vacuum clns Δ2-3624
215 Lincoln Battery & Tire Co Δ5-2940
217 Duke Meat Co retail Δ5-0756
Marshall G Vincent 3 Δ5-7293
Phillips Cath Mrs 1
Proietto Ann D Mrs 2 Δ2-5565
220 Main St Parking & Auto Service Δ2-1100
221 Vacant
222 Vacant store
Anderson Margt S Mrs 3 Δ5-5309
223 Norristown Furniture Co Δ2-6280
224 Frey and Forker hatters Δ5-1387
Berry Geo H 4 Δ2-6182
Hertzog Burton D 5 Δ9-0360
226 Amber & Norristown Inc floor and wall coverings Δ2-5584
Douglass Beatrice Mrs 6
227 U I G Buyers Inc furn dlrs Δ5-4276
228 **ODD FELLOWS BLDG** Δ5-9961
Jones Frank W sporting gds 6 Δ5-5373
Calvary Gospel Tabernacle
Kane Julie W voice tchr
Twentieth Century Bowlers Club Δ5-9964
231 Milner Hotel Δ5-3511
Jo's Restaurant Δ2-9074
Adam's Custom Tailors Δ5-1987
Reliable Tailors Δ5-1087
232 Gleaner's Kosher Meat Market Δ2-2090
Gleaner Herman ◎ 4 Δ2-3512
233 Vacant
234 Colonial Wall Paper & Paint Co Δ5-2130
Gordon Martin ◎ 4 Δ5-2130
235 Vacant
236 Farrington Gilbert J jr, real est 1 Δ5-9730
237 Amana Food Plan freezer food plan Δ2-3140
238 Feaser Jos S elec appl Δ5-5234
Garrett Daisy C Mrs 1 Δ5-0250
Hoffman Emma Mrs 1 Δ5-6820
Holmes Walter F 3 Δ2-6413
McGuffin Wm J 2 Δ2-2717
239 Brooks Arth restr Δ5-8149
240 Hoffman's Mill End Shop Δ5-9196
Hoffman Irving 2 Δ5-9196
Runyan Arth 2
242 Butwin's washing mach reprs Δ5-1301
Booth Opal 1
Ross Saml T 3
244 Vacant store
Castenova Jas ◎ 6 Δ5-6164
248 Arena's Delicatessen
252 Arena's Hotel Δ5-8904
257 Continental Baking Co Δ5-0550

7

Markley crosses

301 Reading Co pass sta
306 Evans B & Bro coal Δ5-1340
Marchese Fuels Inc Δ5-1340
Rhoad Paving & Construction Co Δ2-0823
308 Fell Harry M 3 Δ5-2119
310 Goodyear Service Stores tire dlrs Δ2-5063
314 Hajoca Corp plmbg supplies Δ5-5900
315 Myers Motor Co used car lot Δ2-7937
317 Armour & Co meats Δ5-7931
318 Espenship E F storage
320 Swap With Pop furn dlrs Δ2-4686
Fields Jos H 3
Yoder Harry D 1
Barrett Alberta Mrs 1 Δ5-5244
Plaine Demaris Mrs 1
Irvin Dorothy 1
325 Coates Walton lwyr Δ5-6050

Water ends

346 Glenside Wholesale Co Δ5-0200
Norris Vending Co Δ5-0200
348 Vacant store
Rinehold Ralph H ◎ 2
rear Cohan John E 4 Δ2-9581
350 Ernie's confy Δ5-8974
352 Aviation Automotive Parts Δ5-5780
Weidman Sarah Mrs 3 Δ2-6611
354 Park Holly Shop Δ2-6000
Cole John J 3 Δ2-5631
355 Keen Wm M Estate Coal Δ2-4471
000 Kershner Lloyd F Inc Δ2-5900
000 Kershner Marguerite O blue prints and photostats Δ2-5900
356 Romanelli Alfonso tavern Δ2-9864
358 Main Market gro Δ2-1024
Montalbano Russel J 2
Levis Jos L 2 Δ2-7182
360 Lloyd Warren G 1
362 Montolbano Jos shoe repr ◎ 2 Δ5-5856
364 Pinjak Dental Laboratory

Astor crosses

366 Tom's Barber Shop
Duddy Edw M 1 Δ5-4533
Bartlett Alf H 5 Δ2-4646
Garner Jos E 4 Δ5-5220
rear 375 Strouse Inc whol novelties Δ2-2211

Pearl ends

400 Russo's Fairmount Cafe Δ5-8912
400½ Hess Chas T 2 Δ5-7978
Migliarese Ralph G 3 Δ2-2298
Bolehala Thos 2
401 Fairmount Engine Co No 2 Δ5-0100
Kelly Jos D 3
402 Megay Harold W acct Δ2-5059
Faulkner Violet D Mrs ◎ 4 Δ2-5059
404 **Dillman Apartments**
Campion Bertilla L 4 Δ2-3887
405 Scholl's Luncheonette Δ2-9075
Andren Louis S 4 Δ9-0359
407 Penna Liquor Control Board Store Δ5-0319
408 Laura's Beauty Parlor Δ5-2791
Pignoli Alf A ◎ 3 Δ5-2791
Mayo Robt F 2 Δ5-4682
410 Weikel Flora M Mrs ◎ 4 Δ5-0939
411 Norristown Glass Co Δ2-9480
deAntonio Frank ◎ 4 Δ2-9480
412 Vacant
413 National Cash Register Co mfrs Δ2-8256
414 Stewart Talmage L P 7 Δ5-1815
416 Cox Mildred E ◎ 2 Δ2-7310
418 Evans Lavinia M ◎ 3 Δ5-1638

Chain crosses

500 Martin's Radio Shop Δ2-7659
Bean Wilson W 3 Δ5-7015
Pickell Bertram 3
VanDyke Jeanette 1
501 Ragusa Jos 4 Δ2-7366
Bateman Ronald M 2
McMullen Wm 2 Δ5-4828
Johnson Chas A 2 Δ2-0368
Bolger John J 2 Δ5-7269
502-4 Davis Willard E 3 Δ5-7481
Faust Warren P 2 Δ2-5854
504 Gross Eva P Mrs 2 Δ2-5238
505 Lewis Anna L Mrs ◎ 1
507 Freyman Leon phys 2 Δ2-0241
509 Dutlinger Wm D ◎ 5 Δ9-1335
Carr Chas H 2
511 Nickles Nicholas P ◎ 2 Δ2-6250
513 Stewart Frances S Mrs ◎ 2 Δ5-1819
514 McMullin Robt J 3
Puleo Dorothy Mrs 5
515 Goldberg Louis phys ◎ 3 Δ2-6888
516 Vacant store
Shoemaker M Luther 3 Δ2-1781
rear Vacant

George crosses

600 Veterans of Foreign Wars Nuss O'Hara Todd Post No 1804 Δ2-6698
Veterans of Foreign Wars Nuss O'Hara Todd Post No 1804 Ladies' Auxiliary Δ5-5338
Foreign Service Home Inc Δ2-6698
Munshower Raymond 1
601 Frost Manuel dentist ◎ 4 Δ2-8843
DuFayel Bertha 1 Δ5-6645
Butler Marie Mrs 1
603 **Hillcrest Apartments**
Collins Clara Y Mrs 2 Δ5-7144
Kell Helen M Mrs ◎ 1 Δ5-0830
Michener Wm H 4 Δ2-4014
O'Neil John W Mrs 2 Δ5-9529
Tyson John A 2
McGrory Francis R 4 Δ5-3096

MICHAEL G. GARBER
REAL ESTATE — BUSINESS CONSULTANT
INSURANCE — MORTGAGES
218 EAST AIRY STREET Telephones BR oadway 2-3276—2-9708

603 MAIN ST W—Con
HILLCREST APTS—Con
Landrigan Edith Mrs 2 Δ5-8991
Piper Margt T 1 Δ2-4898
605 Stroud Charlotte H Mrs 2 Δ2-4524
DeWitt Floyd 2 Δ5-3636
607 Morgan Frank 1 Δ2-8506
Garlick Hugh P 2 Δ2-1186
609 Cassel Warren sr 2 Δ5-3254
Ramsey Chas E 2 Δ5-0547
610 Maurer Wm ◎ 2
611 Schlosser Walton B ◎ 2 Δ5-1316
McKnight Cath 1
612 Knoebel Martin S ◎ 5 Δ5-6521
613 Radle Danl W 3 Δ2-4177
614 Krieble Ella M Mrs ◎ 3 Δ5-4197
615 Edwards Chas 3 Δ9-1289
Dewees Cath Mrs 2
Downing Wm F 2 Δ9-0740
616 Robinson Chas R 5 Δ5-7882
617 Nathan Pearl H Mrs ◎ 1 Δ5-0978
619 Wonsetler Howard ◎ 1 Δ5-3765
Fees Lucy M Mrs 1 Δ2-9418
Raub Norman E 2 Δ5-5778
620 Law Albert H 5 Δ2-4989
Knepper Earl 3
Frisco John 4
621 Steinmetz C Howard ◎ 3 Δ5-9418
Ferenzak Geo W 4 Δ9-1777
623 Hill Chas S jr 2 Δ5-9764
Kratz Robt P 3 Δ2-4276
624 Loyal Order of Moose Norristown Lodge No 213, Δ2-3030
Women's Mooseheart Legion No 609 Δ2-3030
United States Treasury Dept Bureau of Internal Revenue Δ2-5068
625 Detwiler Mildred R Mrs 1 Δ2-7132
Christmas Paul 3 Δ5-4843
Brazel Edw W 2 Δ5-4310
627 Fagley Sarah E Mrs ◎ 2 Δ5-4598
629 Leichthammer Frank food products ◎ 2 Δ5-1152
Woodman Harry J jr Δ2-7081
631 Varlow Joel V ◎ 2 Δ2-3559
635 McGinnis Geo E phys ◎ 3 Δ2-0652
637 Wood Richd D gas sta Δ5-8168
700 Elks Home Δ2-8264
8
Haws av crosses
800 Dunaway Funeral Home Δ2-0271
Dunaway Homer K ◎ 2 Δ2-0271
801 Dansarts Studio ◎ Δ5-4585
Eastwood C Merrill ◎ 4 Δ5-4585
805 Axelrod Wm H dentist ◎ 4 Δ5-0524 and 5-2714
807 Talone Ernest T osteopath ◎ 5 Δ5-0923
Selinger Mary A Mrs 2 Δ5-2120
808-820 **Apartments**
1 Harpel Wm E 1 Δ2-0736
2 Hershberger E Arlene 2 Δ2-1470
3 Sacks Harry E jr 2 Δ2-8534
4 Miller Kathryn B Mrs 2
5 Schroeder Ruth M 1 Δ2-9977
6 Elliott Richd C 2 Δ2-1829
811 Hamilton Helene A 1 Δ5-5462
Craft Merrill L 3 Δ5-0160
Dutlinger Kath Mrs 1 Δ2-2833
Miller Geo R 3 Δ5-4622
Kauffman Grace I 1 Δ5-8699
Johnson Irvin 1 Δ5-2835
813 Lodge Donald R sr 4 Δ2-5199
Cassel Wm W 3
Kane Paul H 5
Cardene Fred M 5
819 Boyd Elsie F Mrs ◎ 3 Δ5-1722
820 **Apartments**
7 Hallman Abram D 1 Δ2-3057
8 Ruccius Fred E 2 Δ2-9125
9 Paxson Harold N 2 Δ5-1829

Apartments—Con
10 Constabel Arth A 2 Δ5-0198
11 Roth Earl R 2 Δ2-3419
12 Wilson John H 3 Δ2-2687
823 LaMont Theo ◎ 5 Δ2-9735
Webb Margt C Mrs 1 Δ5-1607
Shefter Edith L 2
Jones Wm F 2 Δ2-8958
Monaghan Wm S 3 Δ2-9277
824 Kandle Apts Δ5-8162
McKeown Jos R 3
Levering Mary A Mrs 2
Mowday Willard R 1 Δ2-8609
Lanz Gustave A 2 Δ5-2364
Ronan Robt C 2 Δ5-6950
Walker Arth H 3
825 Harrington Geo 2 Δ2-6459
McIntyre Jas W ◎ 3 Δ5-8873
826 Forester Robt C 3 Δ5-3064
Radcliff Jas P 2 Δ5-2033
Sowers Wm E 2
Lewis Richd C 2 Δ5-8250
Bennett Edith A 1
Earle Ruth A Mrs 1
827 Cordonna Geo ◎ 3 Δ5-2771
828 Parkins Blanche Mrs 1
Markley Eliz W Mrs 1
Smith Edw W 2 Δ5-9135
Hanff Viola 1 Δ5-2161
829 Barthold Jos L phys ◎ 2 Δ2-3623
Knox ends
830 Eastman Chas H 2 Δ5-0692
DellAngelo Marcello J 2 Δ5-6445
Kulp Ethel 1 Δ2-0179
O'Connell J Fredk 2 Δ5-0179
Stanbridge crosses
900 Marshall Mildred Y Mrs ◎ 1 Δ2-3058
904 Tompkins H Ernest phys ◎ 4 Δ5-0111 and Δ2-9228
918 Hoynak Michl H ◎ 1
Malotte Della W Mrs 1 Δ5-9009
Stritzinger Anna F Mrs 1 Δ5-0449
Mason John R 2 Δ9-0791
919 Watt Ella W Mrs ◎ 2 Δ5-2949
920 Brown Dion W ◎ 2 Δ2-4966
Harry Marie B Mrs 1 Δ5-8224
Jones Sue C Mrs 2 Δ5-4072
922 Ahlfeld Fritz H 2 Δ5-2616
Jacobs Warren L 2 Δ2-2224
Crawford Milton 3 Δ9-1548
Phillips John R 2
924 Alderfer Clayton H ◎ 2 Δ2-1296
925 Pirozzolo John ◎ 3 Δ9-1694
DeCicco Nicholas 2
Norbeck Robt L 3 Δ9-1359
Marchetti Richd L 1 Δ2-6263
Cortez Richd 2
927 Stallman Alice E ◎ 2 Δ2-2654
928 Long Isabel C 1 Δ5-0320
Antes Cath M 1 Δ5-7285
Romberger Anna B Mrs 3 Δ2-3569
929 McArthur Thos P sr 2 Δ2-6273
Seiple J Earl 3 Δ5-1571
Barber Forest R 2
930 Ventrulli Anne T ◎ 2 Δ5-5317
Stanley Mildred K 1 Δ5-5421
Stauffer Kenneth 2
Conte Francis 2
Musick Steph 2 Δ2-1260
Undercuffler Fred F 3
Flood Jos W 1
933 Krause Laura ◎ 2 Δ2-5223
934 Younger Saml phys 4 Δ5-2762
Weiss Gizella A Mrs ◎ 1 Δ5-2021
Younger Saml 4 Δ5-2762
Mullin Alf J 2
Noble crosses
1000 Launderette self service lndry Δ2-4282
Richards Alvin S ◎ 2 Δ2-4282 and Δ2-5668
1003 Hetrick Margt Mrs 1
Gress John J 2 Δ5-2432
Bruntrager Bertha D Mrs 1 Δ5-0428
Smith Geo W 2 Δ2-6473
Richards Blanche D Mrs 1 Δ5-6858
1005 Walker Wm I ◎ 5 Δ2-0808

1006 Levering Kathryn M ◎ 2 Δ5-3343
1007 Wolff Chas H ◎ 4 Δ5-0187
1008 Colgan Geo R 3 Δ5-0522
DeHaven H Clifford 3 Δ2-1579
Baldwin Blanche E Mrs 1 Δ5-2899
1009 Cohen Morton orthodontist Δ2-5777
Christy Victoria M Mrs ◎ 4 Δ2-1188
1010 Swayze Everett W ◎ 2 Δ2-0699
Swayze Edw W 2
Swayze J Harold 3
1012 Hurst Harry H 3 Δ5-6753
Walburton John W 3
Mattiola Anthony R ◎ 5 Δ2-2763
Rugh Eliz K Mrs corsetiere ◎ 1 Δ2-1715
1016 O'Connell Gertrude Mrs 3 Δ2-0522
Santangelo Jos A 2 Δ9-1480
Mifflin Jas D 2
1019 Lane Paul J phys ◎ 3 Δ2-6017
1020 Rittenhouse Daisy B Mrs ◎ 2 Δ2-0507
Sands Wm B 1
Stewart Miriam Mrs 1 Δ2-1248
1021 LaClair Chas H jr, phys Δ2-3098
Wilt Harry G jr 4 Δ9-0741
1022 Lafferty Burns bldg contr Δ5-0316
Walker A W Co elec contr Δ2-8361
1023 Pifer Wallace G ◎ 2 Δ2-5498
Patton Edwin B 2 Δ2-5515
Weinkleman Edna 1 Δ2-5498
1024 Eisenberg Mabel I Mrs ◎ 2 Δ2-1219
1025 Hunsberger Anna ◎ 3 Δ2-0450
1026 Christy J Raymond jr, chiropractor Δ5-1144
Smith Clayton H 2 Δ2-1324
1027 Stauffer Faith L Mrs ◎ 2 Δ5-2393
1028 Kurick Stephan A 4
Luton Barbara R Δ2-3284
Vaulko Jos 6 Δ5-1498
1029 Vacant
1030 Hetrick Wm S 2 Δ9-0617
1036 Hazel H Norman pharm ◎ 5 Δ5-1701 and Δ2-6682
Hazel Delores nurse
Buttonwood crosses
1100 Hartman Earl B home and auto supplies ◎ 3 Δ2-5069
1101 Gallo Michl R osteo phys ◎ 3 Δ2-8431
1102 Fry Hoch & Morgan, CPA Δ2-2700
Fry Clyde R, CPA Δ2-2700
Hoch Arth, CPA Δ2-2700
Morgan Vernon W, CPA Δ2-2700
Howard Fred L 3 Δ5-8003
1103 Flad Danl L dentist ◎ 6 Δ5-4108
1104 Zugay Theo E ◎ 3 Δ5-0504
Zugay Helen C hairdrsr ◎ 1 Δ5-0504
Andersen Carl O 2 Δ5-7289
1105 Shellenberger Florence L Mrs ◎ 1 Δ5-0317
1106 Montgomery County Assn for the Blind Inc Δ2-7190
1107 Ellis Beulah D Mrs 1 Δ5-5597
Schlater Caroline ◎ 2 Δ2-5597
1108 Glodfelter Willard K ◎ 2 Δ2-5880
1109 Stever Frank M optom ◎ 5 Δ2-5881
1110 Sellers Geo R ◎ 2 Δ2-5041
Covely Helen 1 Δ2-7289
1111 Davis Kath Mrs ◎ 1 Δ2-0644
1113 Styer Harriet M 1 Δ2-9165
Richards John F 4
Ziegler David 5 Δ5-8599
1115 Stewart Norman C ◎ 4 Δ2-5671
1117 Rambo Eliz M Mrs ◎ 4 Δ5-1454
1120 Myers Motor Co Inc ◎ Δ5-7902
Myers Auto Rental Inc Δ5-7902

Member Federal Deposit Insurance Corporation
Montgomery Norristown
BANK AND TRUST Company
Member Federal Reserve System
NORRISTOWN — — NORTH WALES

1121 Ambler Ronald E osteopath ◎ 2 Δ5-7904
1132 Oscar's Midget Market ◎ Δ5-8903
Rowland John R 3
Waltz Martha Mrs 1
Waltz Oscar S ◎ 2
Hamilton crosses
1201 Hamilton Hotel Δ5-0134
Weisel Chas 2 Δ5-0134
Prizer Walter 1 Δ5-0809
Kite Karl K 1 Δ2-2415
Evans Mary Mrs 1 Δ5-1706
McKeown Geo H C 4 Δ2-5925
1211 Runk W Arth 2 Δ5-0134
Evans Edw J 2 Δ2-6642
Masteller Alf T 4 Δ2-3348
1213 Friedman Saml ◎ 2 Δ2-2671
1215 English John A ◎ 3 Δ2-4483
1217 Schlosser Curwin S ◎ 2 Δ2-0498
1219 Hill Harold E ◎ 5 Δ2-4218
1221 Cosumano Anthony J ◎ 3 Δ5-3486
1223 Picard Ralph J ◎ 4 Δ5-5919
1240 Fair-Villa Nursing Home ◎ Δ5-6799
rear Hopkins Eliz Mrs ◎ 1 Δ5-3859
1246 Taubel Mary A Mrs ◎ 2 Δ2-0846
Selma crosses
W Airy ends
Hartranft av crosses
1305 Acme Market ◎ Δ2-4955
1314 March Wm H 2 Δ5-3995
1316 Schurr Martha Mrs 2 Δ5-8578
Ginder Jacob D 5 Δ5-8510
1318 McNichol Jennie K Mrs ◎ 1 Δ5-4934
MacDonald Dorothy C Mrs 2 Δ5-3097
1320 DiRenzo Anthony B dentist ◎ 4 Δ5-2862
1322 Billitto Jacob G ◎ 2 Δ5-2966
1324 Tait Edwin F phys and surgeon ◎ 2 Δ5-5570
Tait Edwin C opthalmologist Δ5-5570
1326 Roberts Richd C 5 Δ5-6854
1328 Payne Pauline ◎ 3 Δ5-0447
1330 Renara Nicholas ◎ 2
1332 Loux Creston M ◎ 3 Δ2-1404
1334 Fishburn Harvey W ◎ 3 Δ2-1037
1336 Kulp Henry W ◎ 3 Δ2-4909
1338 Monaghan John J jr ◎ 6 Δ5-6169
1340 Berry Jos E ◎ 5 Δ5-1037
1342 Subranni Wm C 2
9

WEST MAIN (Jeffersonville) from Forest av west to Trooper rd
Boro line crosses
1400 Scheidt Adam Ford Inc auto dlrs Δ5-2800
1401 Hoskins Robt M 4
Williams Jos T 5 Δ2-6781
1401½ Kintzley Jacob F gas sta Δ2-9868
1403 Kostow Michl ◎ 2 Δ5-9002
Steiner Herbert 5 Δ5-4267
1405 Creciun Peter ◎ 6 Δ5-9791
1407 Hopa Long Inn ◎ Δ5-1956
Vicchio Marie Mrs ◎ 2 Δ5-1956
1409 Myers Jas H 4 Δ2-5081
1410 Fleck W C & Bros Inc genl tire dist Δ5-0971
1411 Samsel Earl J ◎ 5 Δ2-1976
1412 Vacant
Reese Walter W 3 Δ2-3791
1413 Bergey Henry S ◎ 2 Δ2-5355
1415 Deery Alda B Mrs ◎ 1 Δ2-1179
Fell Percy J 2 Δ2-1328
1416 Templeton Lee Motor Co Δ5-5100
Templeton Lee Motor Parts Inc Δ5-5100
Templeton Lee Motor Parts Inc Δ5-5100
1417 Valley Forge Springs mineral water Δ5-3520
Coughey Ray T 4 Δ5-3520
1419 Lamberg Wm F ◎ 4 Δ5-2154
1421 Rhine Harry O ◎ 1 Δ2-1981
1423 McClure Jesse B plmb ◎ 4 Δ2-9230
1425 Cassel Wilfred J 6 Δ5-9163
20

Center av crosses
1435 Lee Tire & Rupbber Co of NY, Inc sls and service Δ5-6333
1440 Ziegler A B Automotive Supply Inc Δ2-5203
1443 Metalcraft Sales Co Inc Δ2-7813
1447 Frederick L Earl heating contrs Δ2-1446
1449 Smith Rosa M Mrs ◎ 3 Δ2-5787
1450 Cassel & Undercoffler gas sta Δ2-1718
Radio Taxi Δ2-1718
1451 Rapp John L ◎ 3
1453 Slough Kenneth D ◎ 5 Δ5-5731
1455 Bergey Chas W gro ◎ 4 Δ5-8372
N Montgomery av begins
S Montgomery av crosses
Sheridan av crosses
1503 LaMonte Service Station Δ2-9057
1539 Ganley Vera D Mrs ◎ 4 Δ2-6612
Lincoln ter crosses
1541 Dreslin Robt G ◎ 4 Δ2-4837
1547 Conley Leo ◎ 3 Δ5-7421
1555 Manfredi Harold M 2 Δ5-6909
1605 Kemner Geo L milk dlr ◎ 6 Δ5-3250
Kemner Geo R 5
1614 Vacant
Hancock rd begins
Colonial av begins
Prospect av crosses
1700 Vacant
1707 Hannah Agnes M Mrs ◎ 2 Δ2-1256
1715 Steiner Geo A jr ◎ 7 Δ2-4577
1719 Rogers Gladys K Mrs ◎ 7 Δ2-9469
Highland av begins
1732 Bown Wm C ◎ 4 Δ5-6129
1735 Bergnes Manuel A ◎ 3 Δ2-2330
1741 Beener Harry ◎ 2 Δ2-3865
1745 Hunsicker Kathryn Mrs ◎ 6 Δ5-1894
1747 Jacobs Russell S ◎ 2 Δ5-1323
1751 Lukens Anna B Mrs ◎ 1 Δ5-6947
1753 Ball Edw J ◎ 2 Δ5-6934
1761 Gehman Esther Mrs 1 Δ5-6835
Guider Jas A 2 Δ2-5779
1763 Vacant store
Williams Wm D ◎ 2 Δ5-1558
Gennaria C Kenneth ◎ 2 Δ2-4201
Rittenhouse blvd crosses
1770 Collegeville Day School Δ2-9650
Whitesell J Robt ◎ 4 Δ2-9560
N Whitehall av crosses
S Whitehall rd begins
1803 Davis Edw W phys ◎ 3 Δ2-7015
1804 Shaw Donald W ◎ 4 Δ5-0890
Greenwood Robt H 2 Δ9-0596
Eveler Frances May Mrs 1 Δ5-7540
Fargo Ella G Mrs 2 Δ2-1899
1814 Genuardi Gaspare ◎ 8 Δ2-4688
1819 Norristown Driving School Δ2-7233
Yancofski Jos P ◎ 5 Δ2-7233
1823 Benia Danl R dentist ◎ 2 Δ5-6060
1825 McMullin Wm ◎ 2 Δ5-1594
Wakefield rd begins
1830 Custer Geo C contr ◎ 3 Δ5-2969
1837 Allen Jos ◎ 2 Δ5-1470
1842 Cresmer Wm A ◎ 2 Δ2-7434
1845 Adelardi Eliz R 3 Δ2-0320
1846 Women's Club of Jeffersonville
West Main School of Dancing Δ2-5167
McQuillan Mildred S 1 Δ5-7365
Carey Eliz S 2 Δ2-5230
1849 Cole Ada A Mrs ◎ 3 Δ2-7482
1853 Herdman Evan T ◎ 4 Δ5-7944
Evergreen rd begins
1854 Rutty Hooven B ◎ 2 Δ5-2769
1856 Santillo Michl J ◎ 3 Δ5-8312

1861 Kurz Fred J ◎ 7 Δ2-5505
1871 Ziegler Addie H Mrs ◎ 1 Δ5-2312
1872 Schettone Nicholas ◎ 5 Δ5-7597
N Schuylkill av crosses
1902 Ashenfelter Eliz H ◎ 1 Δ5-5406
Meadway T Kenneth 2 Δ2-6183
1908 Cassel Earl W 4 Δ5-1273
Dilworth Robt E 2
1914 Vacant store
Interrante Wm ◎ 5 Δ2-6805
Duckworth Helen 2 Δ5-5190
1916 Oberholtzer Earl M genl ins Δ2-5236
Hendricks Victor D real est
Hipple G Ora Mrs 2 Δ9-1875
1920 Genuardis Super Market Δ2-0860
1921 Jeffersonville Presbyterian Ch Δ5-2177
1925 Everhart Wm L Rev 6 Δ5-2177
1936 Penna State Police Sub Sta Δ2-4900
1941 Shoemaker Lida G ◎ 1 Δ2-8045
1947 Rogers Everett H ◎ 4 Δ5-3605
Rawn Katie D nurse 1 Δ2-0967
Williams Mary E 1 Δ9-1779
1949 Ibaugh G Stanley 3 Δ5-1748
Lynch Mamy 1
McKernan Margt M 1 Δ2-4492
1950 Hoy Harold C ◎ 2 Δ5-7392
1953 Rogers Jos B jr, plmb ◎ 8 Δ5-4792
1955 Myers Elwood S phys ◎ 2 Δ2-0440
Gross Beeber 2 Δ2-8072
1956 Hacker A Floyd real est and ins ◎ 4 Δ2-9245
rear Beninato Ray 3
Liberty av crosses
1961 Jefferson Drug Co Δ5-2520
1966 Shellington Maggie T Mrs ◎ 5 Δ5-1259
1967 Marie Shoppe The yarns retail Δ5-4882
Ray's Jimmy Electrical Center Δ5-6563
1968 Reese Ellis B ◎ 7 Δ2-1259
1969 Dan's Barber Shop
Geers Nicholas J 3 Δ5-1210
1971 Genova Steph shoe repr
1973 Penn Comlth of—Department of Forests & Waters Δ5-8489
Brown Haven W ◎ 4 Δ2-3041
1975 Spillane J F 5c to $1.00 Store Δ2-0802
Strouse John M 3 Δ2-3504
Stember Wm G 3 Δ5-1516
1976 Bren-Vale Diner Δ2-8267
1977 Patton Edith Mrs 1 Δ2-5265
1979 Gelet Michl restr ◎ 5 Δ5-9052
1981 Anderson Amanda B Mrs ◎ 3 Δ5-2259
1982 Shaw & Heavner gas sta ◎ Δ2-9093
1983 State Dept Forest & Waters Δ2-5097
1985 Jefferson Fire Co No 1 Δ5-2740
1990 LaMont Hardware Co Δ5-3901
Schenkle Ida 2
1991 Clark's Tavern Δ5-8181
Clark Alina Mrs ◎ 1 Δ5-8181
Orchard la begins
Egypt rd begins
Jefferson av begins
2000 Gulf Service Station ◎ 7 Δ2-9886
2001 Hausner & Leopold machs Δ2-3439
2005 Shearer Chas W ◎ 3 Δ2-6875
2007 Showalter Wm C ◎ 4 Δ5-3480
2009 Ruth Rachel Mrs 2 Δ2-9546
2011 **Maple Apartments**
Benner Harold 2 Δ2-5316
Moser Isaac A ◎ 2 Δ2-3574
Moser Barbara Mrs 1 Δ5-2353
Adderley Thos E 2 Δ2-5087
rear Moser Jacob D jr, cabt mkrs ◎ 7 Δ5-7326
2014 Lupo Alf J junk dlr ◎ 6 Δ5-1346

NORRISTOWN'S LARGEST DEPARTMENT STORE
BLOCK'S
11-25 W. Main St., Norristown — High and Charlotte Sts., Pottstown
TEL. BRoadway 5-8700
FOR ALL DEPARTMENTS

GIRVAN LINOLEUM SHOP
COVERINGS FOR
FLOORS — WALLS — COUNTERTOPS
Telephone BRoadway 2-6673 2803 SWEDE ROAD

RAY T.
BRADY
MOTOR
CO.
•
STUDEBAKER
MOTOR
CARS
and
TRUCKS
•
Sales
—
Service
—
Parts
•
Markley
and
Oak Sts.
•
Tel.
BR
5-0186

MAIN ST W—Con
2018 Custer Clarence C ◎ 1
Δ2-2441
Mendenhall Margt C Mrs 1
Δ5-4207
2020 Adams Guy W ◎ 7 Δ5-6410
2021 Grow Frank I sr ◎ 2 Δ2-5269
Kahill Helen Mrs 1
2033 Drakley Eliz Mrs ◎ 3 Δ2-3580
2040 Vacant
2041 Smith Chas S hobby shop ◎ 4
Δ5-4651
2042 Linkenhoker Roy L 4 Δ5-6367
2044 Saylor Roy 4 Δ9-0486
2045 Piergrossi Mae 1
2050 Lawrence Allen T plmb ◎ 6
Δ5-1166
2062 Vacant
2068 Kulp Harvey ◎ 5 Δ2-5497
2072 Wanamaker Mathieu T 4
Δ2-6694
Thorpe Robt D 2
2076 Hayes David J ◎ 3 Δ5-4520
Leister Jennie A Mrs 2
Δ5-8488
2082 Dean Richd 2
Jones Helen A Mrs ◎ 4
Δ2-8788
2086 Weber Lizzie M Mrs ◎ 3
Δ2-3476
2092 Williams Walter M 4 Δ2-4320
Markley Wm 2
rear Koons Welding and Mfg Plant
Δ5-1928
2098 Flack Paul J 2 Δ2-2932
School la begins
N Burnside av begins
2102 Arena Saml S ◎ 3 Δ2-4406
Phipps Roy E 2 Δ5-2632
Jones Betty 1
Fiorillo Albert C 3 Δ2-3886
rear 2102 Capitol Club Bottling Co
◎ Δ2-4406
2103 Boorse Christain C ◎ 4
Δ2-1651
2110 Jeffries Mary T ◎ 1
2112 Delaney Melvin J ◎ 3
Δ2-0547
2118 Jefferson Sales Co toys
Δ5-5644
2121 Reifsnyder J Herbert ◎ 3
Δ2-0132
2131 Aldstadt Harry C ◎ 4
Δ5-3075
2137 Thomas Mabel B ◎ 1 Δ5-1353
2145 Kidd Owen E ◎ 4 Δ5-5415
2159 Vacant
2167 Vacant
2169 Smith Saml C gas sta and gro
◎ 6 Δ5-8728
Potts av begins
ns Bungalow Inn Δ5-4557
Lesher Wm W elec contr
Δ5-5697
ss Jeffersonville Golf Club
Δ2-0422
Fry Clarence H Δ2-5415
ss Kane Arth R 4 Δ2-0422
ns Beyer Reuben F jwlr ◎ 2
Δ2-9215
ns Beyer Frank N auto repr
Δ2-9215
Rose av begins
ss Heidel John C 4 Δ5-8219
ss Felton Harry L ◎ 6 Δ5-9027
ns Loos Edwin C ◎ 3 Δ2-2011
ns Arena Bird House ◎ 4
Δ5-3221
Arena Leo ◎ 4 Δ5-3221
ss Osborn Helen M Mrs ◎ 6
Δ2-0404
Lawn av begins
Melchiore begins
ss Melchiore Albert O ◎ 5
Δ2-2277
ns Acker L Chas ◎ 2 Δ2-0711
ns Kelly Robt ◎ 6 Δ5-4323
ns Collins Arth A service sta ◎
Δ2-9605
ss Dependable Autos auto dealer
Δ5-6961
ss Alex's Place restr ◎ 2 Δ5-8152
Santillo Alex A ◎ 2 Δ5-8464
ns Dorazio John E ◎ 3 Δ2-3075
ss Eigleson Warren E ◎ 2
Δ5-9446
ss Carfagno Chas ◎ 2 Δ2-9446
ns Anderson Harry E 2 Δ2-8943
ns DeFusco Jos ◎ 3 Δ2-1866
ns Norris Cleaners & Dyers
Δ5-4910
ns Dorazio Jos A ◎ 3 Δ5-4910
ss Thim Melville ◎ 3 Δ2-6553
ss Kinderman Geo G 3 Δ2-0951
ns Lesher Wm W electrical contr
◎ Δ5-5697
ns Shupe Phil used auto Δ2-4522
ns Scheidt Adam Ford Inc used car
lot ◎ Δ2-1750
ss B & Z Hosiery Products Co
Δ5-8730
ns Diotisalvi Anthony 2
ss Gateway Diner Δ5-9905
ss Helena Hosiery Mills ◎
Δ5-8730
Gateway Service Station
Δ5-9931
ss Smith Austin T ◎ 5 Δ2-5595
ns Walker's Gift Shop Δ5-3110
Walker J Frank ◎ 4 Δ5-3110
ss King of Prussia Inn restr ◎
Δ5-9993
Waters Anna P ◎ 2 Δ5-9993
00 Kuntz Myrtle Mrs 2 Δ5-2709
Trooper rd crosses

MANOR AVENUE (Blk Horse) fr 1507 Ridge rd north to Belvoir rd 4A
310 Sabre Peter 7 Δ2-9109
320 Delvishio Donato Mrs ◎ 1
Δ2-2370
321 Romano Jos ◎ 5 Δ5-9596
322 DelAngelo Salvatore ◎ 2
322 DelAngelo Salvatore ◎ 7
Δ2-3973
323 Menie Ercole ◎ 5 Δ2-5145
325 Palatucci Sullivan J ◎ 3
Δ5-9592
326 Calcagni Seth ◎ 5 Δ2-1980
336 Ranish Geo ◎ 2 Δ2-9762
339 Montella Salvatore ◎ 4
Δ2-9599
340 DeMichele Alf ◎ 2 Δ2-7750
341 Fusco Adolph U ◎ 4 Δ2-9592
342 Chale Leonard ◎ 2
343 Salamone M Jos ◎ 4 Δ9-1722
345 Romano Salvatore J ◎ 5
Δ5-9110
346 Satangelo Chas ◎ 3 Δ2-9596
350 Timbario Marian Mrs 2
Δ5-1069
354 Piziak Walter F ◎ 4 Δ2-9110
355 Baum Harold S ◎ 5 Δ2-6626
365 Lenzi Carman ◎ 6 Δ2-7285
Coleman av crosses
373 Smith John H stone mason ◎ 2
Brown — 2
374 Natalini Mary Mrs ◎ 4
Δ5-6111
378 Frangiosa Carmen A ◎ 3
Δ2-4230
404 Filandino Cosmo ◎ 3
408 Piccirilli Wm ◎ 4 Δ2-9542
412 Vernacchio Steph ◎ 5
Δ5-4841
416 Greenawalt Wm ◎ 5 Δ5-9605
418 Basile Alex ◎ 5 Δ9-1562
420 DiDonato Dante 2
421 Ebo Vel 4 Δ5-0884
422 Hoffman John J ◎ 2 Δ5-3847
423 Culbreath Fellie D 6 Δ2-4813
425 Smith Katie Mrs ◎ 3
Δ9-1368
426 Sanseverino Carmen ◎ 5
Δ5-6129
427 Clay Maxie ◎ 2 Δ5-9109
429 Nelson Nate ◎ 6 Δ5-1568
431 Ebo Wm ◎ 5 Δ2-2797

MAPLE ALLEY from 17 W Airy north to W Spruce 1
512 Vacant
514 Veney Annie Mrs 1
522 Strickland Dorothy Mrs 3
534 Dukes Herbert 3 Δ2-8643
W Marshall crosses
W Chestnut crosses
719 Norristown Homing Club
W Oak crosses
W Elm crosses

MARCH ALLEY fr Blackberry alley north to city limits, 1 west Astor (No houses) 7

MARION AVENUE (E N Twp) fr Whitehall rd east to dead end 10
0 Shaw J Howard ◎ 2 Δ5-0482
0 Hazzard Wm ◎ 2 Δ2-0738
0 Tur Eckley J ◎ 3 Δ5-0499
0 Rendle Gilbert R ◎ 4
Δ2-8029
0 Peterson Harold C ◎ 2
0 Payne Alf C ◎ 5 Δ2-4938

MARIS from 41 E Airy north to E Marshall 2
000 Freeman H & Son Inc pants mfrs Δ5-3773

MARKET ALLEY fr 58 E Marshall south to E Airy 2

MARKLEY fr river front north to Boro line 7-1
000 Norton John J & Son yard
W Washington crosses
000 London Motors Inc Δ5-7525
100 Norris Lumber Co Δ5-0278
W Lafayette crosses
200 Norristown Plumbing Supply Co
Δ5-3243
214 Storage
W Main crosses
303 Reading Co pass sta ◎
Δ5-3181
W Penn ends
400 Philadelphia Electric Co
Ann ends
410 Norristown Times Herald The
Δ2-2500
Norristown Herald Inc Δ2-2500
Huguenot Society of Penna
Δ2-2500
W Airy crosses
550 Almo Radio Co whol radio and telev parts Δ2-3666
552 Bud's Tydol Service Station
Δ2-9861
W Marshall crosses
600 Mann Chas W Motor Co autos
Δ5-2580
Alloway Roy C notary Δ5-3580
Hallman Ephrain L notary
Phila Electric Co Δ2-2121
618 Ditz Pontiac Co auto dlrs
Δ5-1400
624 Ditz Pontiac Co used car lot
Δ5-1402
rear Scheidt Adam Brewing Co grain drying plant
626 Melnick Philip service sta
Δ5-6516
636 Norristown Market meats
rear Philadelphia Electric Co Auto Repair Shop
637 Barker Pipe Fittings Co
Δ5-5363
638 Brady Ray T Motor Co Δ5-0186
Norristown Recreation Club
Δ5-8106
639 Barker Geo Sands consulting eng
Δ5-5363
700 Scheidt Adam Brewing Co ship dept
W Oak crosses
751 Orange Car The Δ5-7445
Stephens Dennis L ◎ 5
Δ5-7445
000 Hallman Chas D service sta
Δ2-8243
6-5
W Elm crosses
Scott alley ends
1002 Pascale Francis J 5 Δ5-1739
1004 Bolig Leon W ◎ 2 Δ2-0717
Wayne av ends
1006 O'Hara Jas J ◎ 5 Δ5-1776
1007 Russo Harry J shoe repr
Daloisio Alf V 2 Δ5-2915
Bellon Adelaide Mrs 2
1008 Giambrone Wm J ◎ 6
Δ2-2930
1009 McGlashen Chas E gas sta
Δ5-8930
Russo Jas ◎ 5 Δ5-6729
Roberts alley crosses
1010 Gutowski's Grocery ◎ Δ2-4596
Yednock Michl P ◎ 2
Δ2-4596
1012 Dillon Cath L Mrs ◎ 2
Δ5-7873
Mullin Leo T 2 Δ5-3684
Spruce crosses
Harding blvd begins

FEDERAL SAVINGS AND LOAN INSURANCE CORPORATION
SAFETY OF YOUR SAVINGS
INSURED
UP TO $10,000
NORRISTOWN Federal SAVINGS & LOAN ASSOCIATION
104 W. MAIN ST.
TEL. BR OADWAY 5-4336

Alan Wood COKE
The Modern Domestic Fuel
•
High Carbon
Low Ash
More Heat
Less Waste
•
ALAN WOOD STEEL COMPANY
COKE and CHEMICALS DIVISION
Main Office CONSHOHOCKEN, PA.
Plant SWEDELAND, PA.
PHONE
BR oadway
2-4800
•
Other Products
PIG IRON
ORE CONCENTRATES
COAL CHEMICALS
BENZOL
TOLUOL
XYLOL
NAPHTHALENE
SOLVENT NAPHTHA
AMMONIA SULPHATE
TAR ACIDS
TAR BASES
•
Alan Wood COKE

1101 Durante's Elmwood Restaurant
◎ Δ2-9081
Durante Natala ◎ 5 Δ2-9081
1111 Dorazio Carmen F ◎ 5
Δ5-0530
1113 Getty Ralph C ◎ 4 Δ2-6683
1115 Brown Edw B ◎ 3 Δ5-2469
1117 Strohecker Robt H ◎ 2
Δ6-7656
1118 Lillian's Beauty Salon
Δ5-2531
DiCarlo Anthony ◎ 6
Δ5-3046
1119 Graham Nettie V Mrs ◎ 1
Δ5-3492
1120 Billela Harry L 2 Δ5-3996
Todd John H 3
Bibbo Nicholas ◎ 3
1121 Lowe Mary G Mrs ◎ 3
Δ5-4278
1122 Dreshman Mary L ◎ 1
Δ2-1992
1124 Palumbo Santa J ◎ 5
Δ5-1054
1125 Colletti Chas ◎ 5 Δ5-8769
1126 Hagner Lewis steam ftr ◎ 2
Δ5-4340
1127 Mullen Jas L ◎ 2 Δ2-8371
1128 Moore Geo K ◎ 3 Δ5-8527
1129 Earling Howard ◎ 5
Δ5-6795
1130 Kneule A Kath ◎ 4 Δ2-4875
1131 Barrett J Allen 3 Δ2-3274
1132 Gambone Salvatore ◎ 3
Δ5-4875
1133 Roebuck Ella M Mrs ◎ 2
Δ2-7267
1134 O'Brien Jas A ◎ 2 Δ5-6358
1135 Weidner Elmer W ◎ 3
Δ5-5040
1136 Puleo Frank J ◎ 4 Δ2-3996
1137 Carver H Kirk ◎ 2 Δ5-0496
1138 Fitzgerald Betty 2
1139 Bacchi Benj barber
Borchers Harry L bldg contr ◎
2 Δ5-7267
James begins
1155 Roosevelt Athletic Field
1140 Ciccarella Felix ◎ 5
Δ5-1693
Fusco Anthony 3
1142 Schmuck Lavina E Mrs ◎ 10
Δ5-1992
W Basin ends
1150 Norristown Box Co Δ5-5540
Lincoln ends
1175 Theodore Roosevelt Public School
Sterigere crosses
1201 Peters Jos J ◎ 5 Δ5-4988
1203 Roncase Anna Mrs ◎ 1
Δ2-1665
Sulzback Eliz I Δ2-2481
1205 McCarty Edw jr ◎ 3
Δ5-5469
1207 Beyer Abner ◎ 4 Δ5-2695
1209 Pfisterer J Robt ◎ 4
Δ2-2695
1211 Caperilla Chas ◎ 4
Δ5-9169
1213 Beswick Walter 7 Δ2-5698
1215 Kelley Margt M Mrs ◎ 4
Δ2-3874
1217 Crawford Alice E Mrs ◎ 2
Δ5-2853
1219 Feaser Jos S ◎ 4 Δ2-5234
1221 Batchelder Walter ◎ 2
1223 Walte Fredk R ◎ 3
1225 Hawley Alice M Mrs ◎ 1
Δ2-2851
1226 Olkes Jacob confy ◎ 3
Δ5-9948
1227 McCormick Anna T Mrs ◎ 4
Δ2-2294
1228 Davis Albert A ◎ 3 Δ2-4819
1229 Bell Frank P sr ◎ 5
Δ5-1310
1230 Daring Elwood D 5 Δ5-6381
1231 Michener Francis W ◎ 3
Δ5-5698
1232 Smith Stanley L 5 Δ5-6327
1233 Earl Beatrice E ◎ 2
Δ5-4689
1234 Cabot Anthony L ◎ 4
1235 Lake Russell ◎ 3 Δ5-1742
1236 Bishop Frank E ◎ 6
Δ5-6529
1237 Vacant store
Shaeffer Gilbert R Δ2-8956
1238 Niblow Robt J ◎ 4 Δ5-7014
1240 Boyle Jane E Mrs ◎ 1
Δ5-9305
1242 O'Brien Lawrence J ◎ 2
Δ2-2679
1244 Tremont Geo A ◎ 5 Δ2-1926
1246 Murphy Fredk ◎ 2 Δ2-3783
Swede ends
W Wood crosses
1300 Raquet Eliz M Mrs ◎ 5
Δ2-1089
1301 Monique Beauty Salon
Δ5-7861
Land Herbert S ◎ 3
Δ2-5216
1303 Magid Lillian Mrs ◎ 2
Δ2-2581
1305 Sharp Ralph M ◎ 2 Δ5-3940
1307 Rice Wm H ◎ 4 Δ2-7118
1309 Dunlap Robt W ◎ 4
Δ5-6257
1311 Bock Wm H ◎ 4 Δ2-3940
1313 Ruskin Herman ◎ 4 Δ5-8523
1315 Tuinman Carl J ◎ 4
Δ9-1792
1317 Anders Ralston B ◎ 2
Δ2-3179
1319 Marlin Norman H ◎ 2
Δ5-2209
1320 Reichman Penrose ◎ 3
Δ2-2472
1321 Evans A Perry ◎ 4 Δ2-8658
1323 Kemper E Allan ◎ 4
Δ5-8638
W Poplar begins
1325 Muller Henry I 4 Δ2-2209
1326 Davis John L jr ◎ 4
Δ5-7651
rear Royal Wholesale Food Distributors Δ5-1505
Grossman Andrew Z 2
1327 DiPietro Giacomo ◎ 2
Δ5-8679
1328 Woodland Lucinda K Mrs ◎
4 Δ2-6257
Woodland Virginia K nurse
Δ2-6257
1330 Bolger J Donovan ◎ 1
Δ2-3354
1332 Burkert Jas W ◎ 3
Δ2-4041
1334 Furst Wm M ◎ 4 Δ5-3354
1336 Hallman Irwin D ◎ 2
Δ2-2216
1337 Shannon Wm A ◎ 2 Δ2-4689
1338 Kneas Edith M ◎ 2 Δ2-2263
1339 Vacant
1341 Vacant
1343 Schlotterer Nelson M ◎ 2
Δ5-2581
1345 Bondi Jas ◎ 4 Δ5-7173
1347 Signorovitch James ◎ 5
Δ2-4925
1349 Cinaglia John N ◎ 4
Δ2-3027
1351 Baer Jos A ◎ 2 Δ2-1400
1353 Quaker Store gros Δ2-1400
Robinson Blanche S Mrs 1
Δ5-3681
Zollers Norma C 1 Δ2-6451
Baer Carl J 4 Δ5-7677
Walker Gerald M 3 Δ5-5788
W Fornance crosses
1401 Sutch John W ◎ 3
Δ2-1844
1403 Riley Richd G ◎ 5 Δ2-1853
1405 Frazier Ralph B ◎ 2
Δ5-3941
1409 Grenfell Sydney E ◎ 2
Δ2-1850
1411 Ellington Thos S ◎ 5
Δ5-9128
1412 McGinley Jas F 4
Δ5-5402
1414 Weikert S Curtis ◎ 2
Δ5-1907
1415 Crawford E Lane ◎ 2
Δ5-4929
1416 Vacant
1418 Rawn Frank B ◎ 3 Δ2-3826
1420 Ladov Morris ◎ 2 Δ2-3257
1422 Reese Frank T ◎ 4 Δ2-5080
1424 Bauer David M ◎ 3 Δ5-6989
1426 Owens Geo R ◎ 4 Δ2-0999
1428 Gustafson Iver J ◎ 2
Δ5-3334
1430 Hudock Emanuel B ◎ 4
Δ5-1179
1431 Vacant
1432 Elfenbein Robt L ◎ 4
Δ5-3844
Warren begins
1433 Frick Willis ◎ 2 Δ2-2509
1434 Parsons John W ◎ 1
Δ2-3844
1435 Donoske Watson F ◎ 3
Δ5-4413
1436 Marshall Benj H ◎ 2
Δ2-4366
1437 Cunningham John R ◎ 3
Δ2-1051
1438 Hydeman Nathan L ins ◎ 2
Δ5-3999
1439 Wirz Alcide L ◎ 2 Δ2-1643
1440 Volpicelli Domenic J mason contr ◎ 5 Δ5-0284
1441 Fisher Abr ◎ 5 Δ5-1246
1442 Carpia Jas R ◎ 5 Δ2-5434
1443 Dettra W Edw 2 Δ5-5948
1445 Stokes Horace 2 Δ2-6274
1447 West Chas H jr 2 Δ2-3190
1449 Plush Frank M 2 Δ2-1914
W Freedley crosses
1500 Keiser Laura J Mrs 1 Δ5-2741
1501 Luciano Vincenzo tavern ◎
2 Δ2-9060
Luciano Pat 4
1502 Morgan Dorothy R Mrs 1
Δ2-2572
1503 Levy Robt R ◎ 5 Δ5-6948
1504 Little Edna S Mrs 3 Δ5-5953
1505 Martella Arth D ◎ 7
Δ5-5438
1506 Norton Robt H 2 Δ2-4691
1507 Crits John G ◎ 5 Δ2-5438
1528 Santangelo Jos F 2 Δ5-0592
Boyd Geo W 4
1529 James Wright G 3 Δ5-2587
1537 Nyce Jacob Z ◎ 2 Δ2-8525
1538 Lauman Wm G ◎ 3 Δ5-5288
1539 McFarland Walter 2
1540 Derfler Amanda Mrs 3
Δ5-5592
Gramm Richd C 2
Coolidge blvd begins
1542 Meyers Geo J ◎ 2 Δ2-0488
1544 McEwen Russell C ◎ 2
Δ5-3843
1546 Doran Eliz R 3 Δ5-2913
1548 Perron Jos C ◎ 2 Δ2-3843
Michener Francis W jr 2
Δ2-8612
W Brown crosses
1600 Barnard Julian W ◎ 5
Δ5-0322
1602 Arcara Frank R ◎ 3
Δ5-7386
1604 Jones Donald R ◎ 5 Δ5-3765
1610 Drago Joseph & Son plstrs
Δ2-4602
Drago Joseph ◎ 5 Δ2-4692
1650 Brooks Helena Mrs ◎ 4
Δ5-2744
1651 Aged Women's Home of Montgomery County
Δ2-1678
1652 Termine Chas ◎ 6 Δ2-4067
W Roberts crosses
1701 Lewis Benj H gas service sta
◎ Δ2-4476
Lewis Chas E ◎ Δ2-6967
1707 Koons Earl K gas sta Δ2-6202
1720 Vacant
1729 Termine Michl J ◎ 4
Δ2-5819
1731 Call Hershel E 6 Δ9-0652
W Johnson hwy crosses
1800 Penn Fruit Co gro
1801 Vetoll Jas ◎ 2 Δ5-6249
Freidberg Jos 2 Δ5-1078
1802 Western & Southern Life ins Co
Δ2-0267
Universal CIT Credit Corp
Δ5-7504
Logan Square Inc leasing agts
Δ5-9104
1803 Arena Harry B ◎ 4 Δ2-7974
1804 Betty Kent Candy Shop
Δ9-1878
1808 Johnston Geo H jwlr Δ2-4062
1810 Orange Cleaners
1816 Perfection Bakery Δ2-2692
1820 Kiddie Towne Shop
1830 Montgomery Norristown Bank
1834 Speed-E-Cleaners
1839 Sechlar Ronald G ◎ 2
Δ5-0719
1841 Davis Russell G ◎ 2
Δ5-7927
Logan crosses
1843 Hastings Robt S ◎ 4
Δ5-1117

JOHN J. CORSON
REAL ESTATE — INSURANCE
33 W. MAIN STREET Telephone BRoadway 5-8585

CREDIT BUREAU OF GREATER NORRISTOWN
INVESTIGATIONS — COLLECTIONS
620 DeKALB STREET Phone BRoadway 2-1622

MARKLEY ST—Con
1845 Antonelli Peter S ◎ 3 Δ5-1978
1847 Light Benj M ◎ 2 Δ5-4556
1849 Scheid Fred C ◎ 2 Δ5-4591
1851 Long Vincent J ◎ 5 Δ5-0345
1853 Labunetz Wm H ◎ 4 Δ5-0101
1855 Fessler Harold 2
1857 Pumo Gasper H ◎ 4 Δ2-0101
1859 Rader Norman ◎ 4 Δ5-2648
1860 Woolworth F W Co dept store Δ2-8219
1861 Salter Edmund D jr ◎ 5 Δ5-4582
1863 Skreenock Jos 5 Δ2-7817
1880 Sears, Roebuck & Co dept store Δ9-1000
1901-1905 State Highway Dept Δ5-2638

2
MARSHALL EAST fr 542 Swede east and northeast to Sandy
2 McMeekin Ella D Mrs 1 Δ5-9010
Engle Francis D 4 Δ5-3369
4 Greidus Margt M Mrs gro Δ5-5715
6 Steffen Clarence V florist Δ5-1910
11 Buxton Sydney E Rev 2 Δ5-0183
Church crosses
15 Zimmerman Paper & Supply Co whol Δ5-7318
16 Greidus Stanley J 7 Δ5-3411
18 Gehman Ella M Mrs 2 Δ5-0351
Maris ends
19 McElhatton Michl D 2 Δ5-1378
Auchy Eva Mrs 1
20 StJohn's Cemetery
21 Erney Edith C Mrs prac nurse 1 Δ5-4633
Catagnus Francis D 4
DeWan Michl 3 Δ5-7868
23 Royer Walter E ◎ 6 Δ2-0118
Chantry I Peter 2
Harner Albert 1 Δ2-2585
25 Shaw Wm F pntr ◎ 5 Δ5-5581
27 Marvel Beauty Shop Δ5-2315
Kierstan Walter J ◎ 4 Δ5-2315
29 DeMatthews Saml ◎ 7 Δ5-2870
31 Whitenight Pauline S Mrs 1
Racek Anthony 3
33 Vacant
35 Kinsella Andrew J 1 Δ2-3312
39 Corrao Jos ◎ 4 Δ5-6579
41 Eckert Arth F 4 Δ2-0549
43 Tornambe Anthony barber ◎ 4 Δ2-2936
45 Variety Luncheonette Δ2-9831
Fritz Ralph C 3 Δ5-0403
Willow begins
50 Forsyth E Virginia drsmkr Δ5-9180
52 Cantwell James F telev sls and serv Δ2-8845
Price J E & Co telev and radio service Δ2-8845
54 Regar Apartments
Bowers Laura E 1 Δ5-7138
Brady Timothy L 3 Δ2-0508
Glass Arth J 3 Δ2-1461
Whitehead L Frank 2 Δ2-2952
56 Misciagna Peter barber
58 Salvation Army Store Δ2-2403
Market alley begins
60 Greco James gro Δ5-4115
64 Vacant
DeKalb crosses
106 Eckert Florence M 1 Δ5-7233
108 Boehm Wm J 2 Δ5-7479
109 Mills Stella Mrs 2
110 Vacant
111 Bullet Josephine 1
Young Paul C 4 Δ5-9269
112 Vacant
113 Moore Jerry 2
114 Palmieri Louis ◎ 8 Δ2-0510
115 Wilburn Harvey 2
117 Richards Punch 3 Δ2-5678
Polk alley crosses
118 Abney Ester ◎ 8 Δ5-6986
Abney Frances E Mrs beauty shop Δ5-6986
119 Vernacchio Chas A 6 Δ2-4315
Smith Ruth J 2 Δ 2-2639
120 Salamone Lillian ◎ 4 Δ9-0214
121 Caprio Mary Mrs ◎ 2
Cilio Henry S 3 Δ2-5944
122 Catagnus Chas J ◎ 6 Δ2-7515
123 Sorgini Nicholas ◎ 8 Δ5-8685
124 Edwards Kenneth ◎ 4 Δ2-5451
125 Branca Jos A ◎ 3 Δ2-4769
126 Carey Saml ◎ 6 Δ5-6231
127 Billitto Jas ◎ 7 Δ5-9493
128 Iacovetti Rocco ◎ 3 Δ2-1871
129 Raimondo Peter ◎ 2 Δ2-8685
Hindo Michl 2 Δ5-5773
130 Eastmar Cafe Δ5-9996
Green crosses
201 Monastero Accursio shoe repr ◎ 6 Δ5-5875
203 Fitts Roger W ◎ 6 Δ2-8695
205 Roseboro Geo M C ◎ 11 Δ5-0235
207 Czernski Stanley M ◎ 4 Δ5-7950
209 Malone Louis J ◎ 3 Δ5-8842
211 Butler Wm ◎ 5 Δ5-8406
213 Nelligan Clarence J 5 Δ2-8814
High alley crosses
215 Scaduto Accursio ◎ 5
216 Nelligan John J 4 Δ9-0289
Ragusa Gerald M 2 Δ9-0860
217 Mincarelli Alf ◎ 5 Δ5-0595
218 Scandone Geo ◎ 3 Δ2-7588
219 Caracappa Anna Mrs ◎ 3 Δ2-0595
220 Tornetta Jos A ◎ 4 Δ2-8786
222 Camuso Salvatore ◎ 3 Δ5-7198
223 Piazza Jos 6 Δ5-0215
224 Scandone Alex ◎ 6 Δ2-9558
225 DeMarco Anthony J ◎ 8 Δ2-4618
226 Franzone Louis ◎ 7 Δ2-7198
227 Monaco Angelo M ◎ 8 Δ5-1477
228 DeJohn Marie ◎ 7 Δ5-8469
229 Aceto Marie S Mrs ◎ 5 Δ2-0367
Pozzoli Jos 2
230 Mandrack Frank ◎ 4 Δ2-3983
231 DeLuca Chas J ◎ 4 Δ2-9468
Damiani Joseph L 4 Δ2-9976
232 Steiner Ellen A Mrs ◎ 2 Δ2-2495
Steiner E Mae nurse Δ2-2495
233 Fiorillo Michl ◎ 6
234 Marchese Jas ◎ 2
235 Rose Dominick ◎ 2 Δ5-9468
Carfagno Gerald C 2 Δ2-1577
236 Galullo Nicholas ◎ 5 Δ5-2948
237 Venditti Fiorino ◎ 8 Δ5-8684
238 Kenney Margt M Mrs ◎ 7 Δ9-1288
239 Robinson John J 2
Gaasche John J 4 Δ5-9652
241 Pagano Jos G ◎ 5 Δ2-3110
243 Kennedy Jas J ◎ 3
250 Norward Fredk 2

3
Arch crosses
300 Sun Cleaners Δ2-7055
Dean Richd 3 Δ9-0397
Gallo Frank ◎ 2 Δ2-1458
301 Jones & Blackiston caterers Δ2-2005
Blackiston Wm T ◎ 3 Δ2-2005
302 Januzelli Joseph A ◎ 6 Δ5-7074
303 Cassano Jas F ◎ 4 Δ5-1848
304 Catania John ◎ 6 Δ2-7187
305 Savignano Michl ◎ 5 Δ5-3806
306 Simon Lena C ◎ 6 Δ5-7848
307 Casciano Danl 5 Δ5-7229
308 Evangelist Victor J ◎ 7 Δ2-7381
309 Santangelo Lena children's wear Δ5-1704
Turano Jos ◎ 5 Δ2-7804
310 Santangelo Steph ◎ 2 Δ5-1704
312 Bucci Carmin ◎ 2
313 Scotti Ginone J ◎ 5 Δ2-6384
314 Marchese Jos S ◎ 6
315 Romano Anthony F ◎ 6 Δ5-8737
316 Griffo Thos J ◎ 5 Δ5-1960
317 Ronca Rose M Mrs ◎ 3 Δ2-9210
318 Birchfield Lyle 3
Picard Edw 1
319 Venezia Sadie Mrs ◎ 8 Δ5-7272
320 Santangelo Cath M ◎ 3 Δ5-3308
321 Vacant
322 Picard Jos ◎ 2 Δ5-2864
323 Genuardi Kath Mrs ◎ 2 Δ5-4487
Pucci Gasper 2
324 George Emil F ◎ 2 Δ5-1616
326 Mandracchia Pauline Mrs ◎ 2 Δ2-1757
328 Watson Lynn E ◎ 5 Δ5-1616
329 Bellita Jas B huckster ◎ 5 Δ2-4487
330 Carropolese Julio N ◎ 7 Δ2-7377
331 Marino Benj ◎ 3 Δ2-3390
332 DiFrancesco Pauline Mrs ◎ 5 Δ2-1616
333 Ciccaglione Nicola 2
Bono Anthony ◎ 2 Δ5-8395
334 Billetto Phillip C ◎ 5 Δ5-9427
335 Ciociola Cusena Mrs ◎ 5 Δ2-9555
336 Zameito Wm ◎ 4 Δ2-2864
337 DiCillo Peter A ◎ 7 Δ5-6206
338 Pignoli John 3 Δ2-8864
340 Caglia Patsy ◎ 8 Δ2-5851
342 Vuotto Salvatore J ◎ 5 Δ5-8005
343 Tornetta Chas ◎ 4 Δ5-6490
Tornetta Maurice 2
344 Coscia Rose Mrs ◎ 7 Δ2-9247
345 Dippolito Alex M ◎ 7 Δ2-7153
346 Genuardi Peter H ◎ 6 Δ5-8062
Santangelo Alfonso 2
347 Dippolito Carmen ◎ 8 Δ2-8019
348 Ciaccio Vito ◎ 4 Δ5-0143
349 Marino Carmella Mrs ◎ 3 Δ2-6828
350 Saledino Chas ◎ 8 Δ5-6977
351 Roscioli Dominic ◎ 2 Δ5-9210
352 Bellitta Peter ◎ 3 Δ5-2339
353 Galanti Jas 6 Δ2-8406
354 Picardi Salvatore ◎ 4 Δ2-6261
355 Bertucci Albert ◎ 6 Δ2-8395
357 Marinaro Pietro ◎ 4 Δ5-3191
358 Interrante Ignazio ◎ 5 Δ5-6464
359 Camaretta Ruth 2
Tornetta Chas ◎ 1
360 Barone Frank elec contr 3 Δ9-0576
Bellitto Danl P 3 Δ5-9729
Callahan John G 3
361 Hogan Kathryn S Mrs ◎ 3
364 Billitto Paul J 3
Daub Edna Mrs 2 Δ9-1997
Vuotto Angeline S Mrs 2
Lawless Chas J 2
365 Imperial Michl ◎ 7 Δ2-5117
366 Marchese Anthony gro ◎ 4 Δ5-8185
Ciaccio Anthony L hauling 3 Δ2-0281
367 Marchese Paul lunch 4 Δ5-4253
Heffenfinger Mary E 1
Walnut crosses
400 Currera Joseph ◎ 5 Δ2-0635

ESTABLISHED 1886
Building Materials
I. F. MARCH'S SONS
LUMBER — MILLWORK
BOXES AND CRATES NAILED OR IN THE SHOOK
Phone BR 2-0425
Coal
FOURTH and MILL STREETS BRIDGEPORT, PA.

PEOPLES NATIONAL BANK
OF NORRISTOWN
"The Doorway to Friendly Service"
JEFFERSONVILLE — KING OF PRUSSIA — WHITEMARSH-PLYMOUTH
MEMBER FEDERAL DEPOSIT INSURANCE CORPORATION

401 US Air Force Volunteer Training Liaison Office Δ2-0889
US Army & US Air Force Recruiting Service Δ2-5876
US Army Reserve Corps Center Δ2-8461
402 Carbo Carlo C ◎ 3 Δ5-6660
404 Troilo Jos N ◎ 4 Δ5-0599
406 Couchara Vincent ◎ 6 Δ5-7724
408 Carfagno Salvatore A ◎ 8 Δ5-8354
Urbani Roland 3
Markowski Frank 3
410 Martini Dominic ◎ 6 Δ2-4716
412 Mandrachia Michl Δ2-8894
413 Gambone Mary Mrs ◎ 5 Δ5-2341
415 Raimondo Salvatore ◎ 6 Δ2-6617
416 Maniscalco John 5 Δ2-4190
Couchara Leo V 6 Δ5-2490
422 Zampirri Anthony S ◎ 5 Δ5-0894
Clemente Janard M 2
424 Russo Frank ◎ 2 Δ2-0454
428 Marrone Cerro ◎ 5
430 DelBono Antoinette Mrs ◎ 3 Δ5-0454
434 Peciaro Michl ◎ 9 Δ2-5262
436 Mazza Anna Mrs ◎ 2 Δ2-3131
Mazza Alf A 3
438 Galluzzo Albert ◎ 8 Δ5-4999
439 Borzillo Cosmo hauling 3 Δ5-5716
Ciccarone Michl N ◎ 2 Δ2-4616
DiGiacomo Raymond G 4 Δ2-5303
Scharff Paul V 3 Δ5-1297
Luzi Peter 2 Δ2-8599
Catania Wm 3
Carfagno Albert J 4 Δ2-3247
rear Gambone Jos 3 Δ2-6581
Pettine Jos 3 Δ2-0648
440 Barone Harry I ◎ 5 Δ2-7013
Violet crosses
500 Maria S S Citizen's Club Δ2-8279
501 Ciccarone Louis ◎ 3 Δ5-0648
505 Dalesandro Palmer A ◎ 6 Δ2-4826
508 Sabella Jos ◎ 2 Δ5-5133
509 DeLucia Michl ◎ 6 Δ2-6126
513 Venezia Morris ◎ 3 Δ2-0339
514 Granese Salvatore S ◎ 5 Δ2-5133
Nacarella Anthony 2 Δ5-7328
Wilmer Eug 2
515 Grossmann Robt J 4 Δ9-1993
516 Raffeo Funeral Home Δ5-2139
Raffeo John A ◎ 5 Δ9-1533
Talcone Mario 2 Δ5-8725
517 Puche Josephine Mrs ◎ 2
526 DeSipio Thos ◎ 2 Δ5-4634
528 Harris Oscar W ◎ 5 Δ2-2819
530 Mandrack Stephen S ◎ 4 Δ2-9536
Santangelo Paul H 2 Δ5-1309
532 Orsini Dominic ◎ 4 Δ5-2748
Orsini Louis J 4
534 Bono Michl S ◎ 8 Δ2-7372
535 Presbyterian Redeemer Church Δ5-7725
High crosses
600 Improto Jas gro ◎ 3 Δ5-8529
Gambone Alf 3
604 Davis Jas J 3 Δ2-7683
Shehan Harry
606 Sable John ◎ 5
608 Angelo Alfonso ◎ 4 Δ2-0539
610 Monteleone Marie Mrs ◎ 5 Δ5-0639
612 Mauceri Alphonse barber ◎ 6 Δ2-6313
616 Bertucci Barry 3
DeStefano Jos 2
Costa Michl C 3
618 Cotteta Saml trucking ◎ 6 Δ5-7606
620 Timbario Thos ◎ 6 Δ5-3325
622 Calabrese Jos A carp contr ◎ 3 Δ5-2824
624 Maddonna Carmen ◎ 7 Δ2-2824
625 George Washington Public sch Δ2-2094
626 Pisano Paul G ◎ 6 Δ2-8817
Cianculli Jack V 3
*655 Piazza Frank H whol potatoes 4 Δ2-1559
645 Pizzico Enrico ◎ 4 Δ5-5374
647 Mandracchi Gus ◎ 3 Δ2-7606
649 Mirabile Nicholas ◎ 5 Δ2-5171
650 Mary's Beauty Shop Δ5-5381
Mirabile Angeline M ◎ 4 Δ2-6482
Salvo Thos 3
651 Modica Jos ◎ 2 Δ5-7029
652 DiCicco Victor ◎ 5 Δ2-5274
653 Modica Augustus ◎ 6 Δ2-1135
662 Butera Frank metal scrap dlr ◎ 2
Hilbert Albert J 4
Smith Eliz Mrs 4
664 Nick's Television Repair Shop Δ5-0586
DeCicco Nicholas ◎ 4 Δ5-0586
666 DiBussolo Michl ◎ 4 Δ5-6430
667 Karnes Edw P 5 Δ2-6570
668 Genova Salvatore ◎ 4 Δ5-7495
669 Rocchino Anthony D 3
671 Torrisi Jos ◎ 5 Δ5-5035
672 DiNofrio Philip N ◎ 4 Δ9-1994
673 Milito Salvatore ◎ 7 Δ5-2321
674 Romano Louis gro ◎ 4 Δ5-6721
Alterio Carmella Mrs 1
Tremont crosses
701 Greco Anthony junk ◎ 2 Δ5-3315
711 Mirabile Jos A ◎ 3 Δ5-4321
714 Malmberg Clara hauling Δ5-1873
Dotts Harvey 7 Δ5-1873
716 Catania Jas ◎ 6 Δ2-3163
724 Taormina Phillip ◎ 3 Δ5-5160
Taormina Morris 3 Δ2-4373
726 Milito Joseph H scrap dlr Δ2-5062
Milito Salvatore ◎ 4 Δ2-5062
734 Vernacchio Michl A ◎ 5 Δ2-8339
736 Falco Michael ◎ 3 Δ5-7573
738 Bono Michael ◎ 4 Δ5-8339
756 Falco Harry ◎ 6 Δ5-6428
Oak ends
New Hope begins
807 Kauler Eug W ◎ 4
W Airy crosses
Sandy crosses

1
*MARSHALL W from 547 Swede west to limits
Maple alley crosses
14 Montgomery Office Equipment Co Δ2-2100
DeHaven Gloria Mrs 2
McGuire Chas P 2 Δ2-8170
16 G A R Memorial Home
Pentecostal Church of God
17 Norristown Damp Wash Δ2-2093
Holiday Launderers & Cleaners Δ2-2093
18 Richmond Thos A ◎ 3 Δ5-7372
19 Clemmer Markley H Rev gospel books and religious articles Δ2-2024
20 Pfleger John R ◎ 4 Δ5-1654
21 Clemmer Markley H Rev 8 Δ2-2024
25 First Mennonite Church
Cherry crosses
111 Broadbelt Francis S ◎ 6 Δ2-4108
Franklin alley crosses
112 Munsey John W ◎ 3 Δ5-6099
114 Hoffman Sarah S Mrs ◎ 2 Δ2-7399
115 Schmoyer Ammon A ◎ 2 Δ5-9445
Wells Cath M Mrs 3
Bice Martha C Mrs 1
Jones Betty 1
116 Craft Claude B ◎ 3 Δ9-1716
117 Vacant
118 Guie Frank F ◎ 2
120 Kline Emma M Mrs ◎ 2 Δ2-2489
121 Tremont The furn rms Δ5-6937
Moyer Florence M Mrs ◎ 4 Δ5-6937
122 Shank Wm J ◎ 4 Δ5-2813
Jones Chas E 2 Δ2-3819
123 Warriner Harry C ◎ 3 Δ5-0531
Tomlin Donald T 2
124 Hallman Geo F ◎ 3 Δ2-7639
Conrad Florence Mrs 6 Δ2-6099
125 Goad Wm F ◎ 2 Δ5-4681
Norris ends
126 Vanneman Christine Mrs 3 Δ5-9004
Down Harry H 4 Δ5-5182
127 Sabatino Jos ◎ 9 Δ2-4163
128 Treichler Frank A ◎ 2 Δ5-9823
129 Teany Anna M Mrs ◎ 2 Δ2-1137
Teany Doris I nurse Δ2-1137
130 Lorenski Dewey ◎ 2 Δ2-4711
131 Huber Christian ◎ 3 Δ5-1764
132 Hensley Sophie E Mrs ◎ 5 Δ2-9207
133 Nelligan Danl B 3
rear Vacant
134 Burns Jas A ◎ 6 Δ2-6053
135 Bean Cecil S 5 Δ5-0399
136 Robbins Elmer J ◎ 4 Δ5-8093
137 Fazio Jos C 2 Δ2-4765
138 Fritz Wm A ◎ 2 Δ2-3835
139 McCall Chas M 7 Δ5-1418
140 Stifnell Josephine Mrs 4 Δ2-7410
Harrison Geo 4 Δ9-1286
141 Fleming Edw W ◎ 3 Δ5-1137
142 Davis Robt J ◎ 5 Δ5-9819
143 Wilson Alf G ◎ 2 Δ5-3553
144 Heffner Theo R 2 Δ5-7112
145 Englert Matthew J 2 Δ5-3739
146 Sa Mar Bridal Shoppe Δ2-8677
Schaeffer Sherman S 2 Δ9-1990
Ogle Chas 2
147 Knapp Walter J 4 Δ2-4881
148 Welch Lawrence H 4 Δ2-9719
151 Scheidt Adam Brewing Co Δ5-6800
Barbadoes crosses
200 Oyster House The ◎ Δ2-8222
Bangert Eliz E Mrs 2 Δ5-5922
204 Simpson Bros feed dlrs Δ2-1265

7
Markley crosses
301 Solomon A G Co coal and bldg materials Δ5-0199
304 Solomon A G & Co
309 Corbits Inc plmbs Δ5-2596
Reading RR crosses
Corson crosses
311 Asbestos Insulating Co Inc Δ5-0791
323 George's Diner Δ5-8199
324 Schafer's Dry Cleaners & Launderers ◎ Δ2-5280
325 Vacant
326 Vacant
327 Holland Furnace Co Δ2-8691
Hackman Nora R Mrs ◎ 8 Δ2-6363
328 Schantz Bessie E ◎ 1 Δ5-3386
330 Vacant

HANSEN BROTHERS NURSERIES INC.
AMERICAN ASSOCIATION OF NURSERYMEN
Evergreens
Shrubs
Ground Cover
1 Mile East of King of Prussia
ROUTE 23
Tel. BRoadway 5-3529
Pottery Display
NARBERTH PA.

LLOYD F. KERSHNER INC.
— • —
General Building Construction
•
• Estimating
• Jobbing
Commercial Blue Printing
Photostating
— • —
W. MAIN and ASTOR STS.
Tel.
BR oadway
2-5900

DANIEL A. SKELLY
REALTOR — INSURATOR
Phone BR oadway 2-2445 530 DeKALB STREET

MARSHALL ST W—Con
332 Heacock Harling L beauty shop ◎ 3 Δ5-9793
Heacock Madeline S Mrs graduate nurse Δ5-9793
334 Cressman Roy H & Son radio and television ◎ 2 Δ2-3450
335 Schott Lewis A sheet metal wkr 2 Δ2-4058
Kates Harry T 2 Δ5-1861
336 Cressman Roy H ◎ 2 Δ2-3450
Cressman Roy H jr 2
Wrigley Hannah E S 2 Δ8-4996
337 Catagnus Jas barber ◎ 6 Δ5-3918
338 Simon's Economy Store men's wear Δ2-3435
Garfinkle Simon ◎ 3 Δ2-3435
Sohaski Edw 2
339 Paramount Beauty Salon Δ2-4091
DiTullio Jos ◎ 4 Δ2-4091
340 Monastero Jos shoe repr Δ2-0892
341 Brandon Jas L 2 Δ2-9504
Ward Cath M 3 Δ2-7151
342 Monastero Joseph ◎ 3 Δ2-0892
343 McCabe Joseph W ◎ 4 Δ5-7396
344 Brooks Vernon E elec appliances ◎ 4 Δ2-2882
Warren Earl 2
345 Colletti Patk tavern Δ5-9017
Clark Sady B Mrs 1
Erb Frieda Mrs 1
346 Fleming Francis E 2
Astor crosses
400 Post Office sub sta No 1 Δ2-0879
Reed's West End Drug Store Δ2-0879
401 Ehly I Milton gro ◎ 2 Δ2-3212
402 West Norristown Bldg & Loan Assn Δ2-3473
Insley Florence K Mrs notary public and ins Δ2-3473
Ronan Robt C real est Δ2-3473
403 Laird's Gift Shop ◎ Δ2-5805
Purnell Jos J 2
Laird W Richd ◎ 4 Δ2-5805
Culligan Jas P 2 Δ2-8736
404 Delaney's Corset Shop Δ2-5055
Newman Nelson B 5 Δ5-1361
405 Silverman's Shoes Δ2-4007
Silverman Sam 3 Δ2-4007
406 Marshall Shoppe infants' & children's clothing Δ5-0773
Town & Country Shop women's apparel Δ5-6950
Steinberg Saml ◎ 2 Δ5-0773
Hoy John 4
Hubler Jos 2
407½ Pisano Paul G barber
409 Kauffman's furn dlrs Δ2-1660
Bauman Alva D 1 Δ5-5121
Rambe Eliz Mrs nurse 1 Δ5-5442
Atkins Jas M 6
Martin Clarence 1 Δ2-3918
411 McVaugh Theo jwlry and watch repr
412 **Yeakel Apartments**
Earl Wm T 3 Δ2-5093
Jones Morris R 2 Δ2-1828
Morris Fleta Mrs prac nurse Δ2-5093
Jury Disston R 2 Δ5-6328
Bowman Margt E Mrs 2 Δ5-1061
McCabe Regis F 2 Δ2-0943
Yeakle Saml N 1 Δ5-1533
415 Norristown Hobby Shop Δ5-7592
416 Bean Doris M confy
417 Muche Joseph A ◎ 3 Δ5-7592
419 Walters Tavern ◎ Δ2-8202
Goodwin Anna Mrs 1 Δ5-9808

Building—Con
Walters Beatrice Mrs 2 Δ5-6647
421 Automatic Heating Service Co Δ2-0645
Little Flower Shop Δ2-7860
Marie's Beauty Salon Δ2-3458
424 Lyle Martha Mrs rental agt ◎ 1 Δ2-1061
Cornog Havard G ins and real est and notary Δ5-6976
Knies Arth 2 Δ2-2733
426 Claycomb School of Music
Claycomb Eugene E mus tchr
Chain crosses
500 Acme Market Δ2-9814
501 Eskin Hardware Co Δ2-0245
504 Spillane J F 5c and 10c Stores Δ5-5728
505 Romano Paul leather findings ◎ 5 Δ5-7538
Romano Paul ◎ 5 Δ5-7538
506 Montgomery County Bd of Assistance Δ5-9550
507 Sanitary Cleaners-Furriers
McConnell Wm J 3 Δ5-2346
Houch Raymond F 2 Δ5-0878
508 Ward Pharmacy Δ5-5505
509 Reynolds Henry fruit and produce Δ5-7964
510 Montgomery Norristown Bank & Trust Co West End Branch Δ5-3100
Hall-Mark Dental Laboratory Δ2-8018
Kuby Aaron dentist Δ5-1565
Wenof Irving J dentist Δ5-1565
511 Star Shoe Repair
Gregory Paul R 2
Driscoll Richd 5 Δ9-0811
Parlee Kenneth A 3 Δ2-7218
512 Smith's Delicatessen Δ2-6473
Krieble G Donald ins agt Δ2-5224
513Δ Wilson Photo Service Δ2-4082
Wilson Elwood ◎ 4 Δ2-4082
514 Segal Irving Δ2-2077
Shields Chas A ◎ 2 Δ5-3286
Dillon Jas 3
516 Zenzer Frank J 2 Δ5-4143
Garner Helen M Mrs 2 Δ5-9176
517 Hallman & Radcliff men's & women's furngs Δ5-3160
518 Fisher's Stationery Δ5-0823
Fisher Ira M ◎ 2 Δ2-8779
520 Perfection Bakery ◎ Δ2-5270
522 Taglieber's Markets Δ5-1725
525 True Form Corset Co Δ2-3656
Leeds Robt W Co cleaners
George crosses
600 Jesse's Restaurant Δ2-9067
601 Lewis Babyland Δ2-8819
602 Bonnet Shop The ladies' accessories Δ2-7879
Weidman Harry C ◎ 3 Δ5-3546
604 Mattern's elec appl Δ5-2510
Carl Roy G 2
605 Nester & Son sporting gds-toys Δ5-1325
Dohse Richd E 4
606 Custer J Ralph confy Δ5-8105
Krier Jas 2
Gotsch Nellie Mrs 2
Mork Louis C 2 Δ2-2279
Hendricks Geo 2
609 Koch Christian A 2 Δ5-2494
Douglass Wm D 2 Δ5-1439
610 Sach's Bernard optometrist Δ5-8316
Woodland Violet R Mrs ◎ 3 Δ2-1676
611 Moser Harry auto access ◎ 2 Δ5-4163
Whitman John 2 Δ5-4163
612 Salter Ned Δ5-3260
613 French J Hansel Inc paints Δ2-6681
Culp Otto C 3 Δ2-2937
614 Star Hardware Co
615 Bealer Ralph H barber 4 Δ5-0755
616 DeRosato Nicholas L mason contr 4 Δ5-5942

Building—Con
Elliott Alvin E jwlr Δ2-8827
Wisner Harry E ◎ 2 Δ9-0790
617 Hewitt Sherwood J dentist Δ5-5692
618 Ciaccio Benj shoe repr
619 Bean Mae K Mrs 2 Δ2-8381
Evans Nellie B Mrs 1 Δ2-6712
Crawley Theo E 4 Δ2-3494
621 Care's Rexall Pharmacy Δ2-1667
Greth Charlotte A 1 Δ2-0683
Gartin Anna M Mrs 3
622 Vacant
Kohn crosses
700 Norristown Pet Shop Δ5-8159
Harbour Joseph L 2 Δ2-6656
Boyer Lewis 4 Δ2-9984
701 Fryer Martha A Mrs ◎ 4 Δ5-6939
702 Westmar Barber Shop
US Dept of Health Education & Welfare Social Security Admn Bureau of Old Age & Survivors Ins Δ2-7744
703 Cassel Lillian W Mrs 2 Δ5-5985
705 Taney Walter B 3 Δ5-4814
707 Heavner Bertha C ◎ 1 Δ5-5647
708 Greenfield Albert M dentist 2 Δ5-0736
Steinbach Wm A jr, veterinarian ◎ 2 Δ5-6967
709 O'Hara Edw A 7 Δ9-1485
710 Hultslander Frank L Veterinarian ◎ 6 Δ5-0736
711 Detwiler Elmer J 10 Δ2-6018
713 Finkel Edgar 2
Doyle John C 7 Δ2-1714
714 Dolly's Beauty Salon Δ5-9350
Volpe Gaetano tailor ◎ 5 Δ2-0852
Mazza Mary Mrs 2 Δ2-2317
Griffith Allen 3
715 Miller Frank L phys ◎ 5 Δ2-4607
716 Berger Emeline M ◎ 2 Δ2-1554
Penn Comlth of—General State Authority Δ2-6648
717 Skelly Danl A jr, dentist Δ2-1510
718 Skilton Geo W real est ◎ 2 Δ2-8426
Skilton Mildred M Mrs beauty shop Δ2-7020
Brooks Harriet E Mrs 4 Δ2-7283
720 Rossa Raymond S osteopathic phys ◎ 6 Δ5-7550
722 Miller's Ice Cream & Candy Δ5-8988
723 Johnson Chas Eynon 3 Δ5-1332
725 Seasongood E Charlotte phys 1 Δ2-3626
Stong Muriel B 1 Δ2-0839
Baker Ruth 1 Δ5-7784
8
Haws av crosses
801 Calvary Baptist Church Δ5-7969
803 Hainer Hall Δ5-7969
813 Hudson Roland O Rev 3 Δ5-0907
815 Bailey Arth H & Son funeral director ◎ Δ2-0414
Bailey Apartments
A Ottinger Helen P 2 Δ2-0477
B Kane Cyril W 3 Δ2-1815
C Holbrook Albert 3 Δ5-5956
818 Methodist Church
820 Wagner Stanley H 2 Δ2-7387
Liney Chas A 2 Δ5-2533
822 Reilly Robt E 4 Δ2-7631
824 Hoey John V ◎ 2 Δ5-5798
825 Santoro Alf E funeral dir ◎ 5 Δ2-5603
826 Ferrey Wesley T 5 Δ2-1464
827 Vacant
828 Discianni Jos ◎ 4 Δ5-2168
Pepe Augustus 3

SYLVIA EVANS
— • —
Addressing and Mailing Service
—
Mimeographing
Vari-Type Composition
— • —
42 E. AIRY ST.
Phone
BR oadway
5-8452

D. M. YOST CO.
Family Department Store Since 1862
MAIN and DeKALB STREETS Tel. BR oadway 2-3800

829 Hoover Arth R 3 Δ2-6826
Batdorf Frank 1 Δ5-4358
830 Profrock Ronald F ◎ 4 Δ5-7387
832 Cordonna Geo phys Δ5-0915
Cordonna Michl A ◎ 1 Δ2-1279
833 Davies Geo D 2
Patrylak Jos 2 Δ2-6855
Emery Effie 1
Clemmer Bertha Mrs 1 Δ2-8043
834 Rauhood Geo A ◎ 2 Δ5-9622
835 Basile Connie slip covers and drapes ◎ Δ2-3046
Basile Salvatore ◎ 5 Δ2-3046
Conti Walter J 1
Stovwickie Dianna Mrs 3 Δ9-0498
Meadway Earnest F 1
Stanbridge crosses
900 Marberger's Market ◎ Δ2-0633
901 Stan Mar Beauty Shoppe Δ5-3793
Allen Ralph E 4 Δ2-8092
Allen Mary E Mrs ◎ 1 Δ5-3793
902 Wanamaker Robt E 3 Δ8-2315
Skibbe Warren W 5 Δ5-8736
903 Canfield Albert K ◎ 4 Δ2-4791
Hendricks Wm E 2
Failing Jas 3
905 Roberts Enos jr, ins ◎ 2 Δ5-0938
907 D'Ippolito Alf C ◎ 3 Δ2-1056
908 Greger Clarence W ◎ 1 Δ2-6247
909 DePetrillo Jos ◎ 5
910 Dawson John C ◎ 2 Δ5-3154
Stout Wm J 2 Δ9-0777
Robbins Lawrence J 2 Δ9-0775
911 Lewis Dio L ◎ 5 Δ2-4897
913 Wills Harold B 2
Motes Lillian M Mrs 2 Δ5-8265
914 Weidman's Pharmacy ◎ Δ2-9244
Weidman Isaac S ◎ 2 Δ2-9244
915 Steele J Ellwood ◎ 4
Mason Chas W 3 Δ5-4331
916 Reese Wm J ◎ 3 Δ5-6187
917 Long Oscar C ◎ 2
918 Stout Margt E Mrs 2
Muscarelli Anna L Mrs ◎ 6 Δ2-1985
919 Imes Eliz C Mrs ◎ 3 Δ2-4820
920 Horner Raphael A funeral home ◎ 2 Δ5-2584
921 Schracks Anne Fabric Shop Δ2-3530
Greim Edwin L ◎ 3 Δ2-6505
922 Amonson Emma L Mrs chiropractor ◎ 2 Δ5-2749
Amonson Fred M ◎ 2 Δ5-2749
923 West End Barber Shop
Ruth Margt C Mrs 2 Δ2-5408
McKeon John J 4 Δ2-1978
924 Fugger G Fred 6 Δ2-4683
925 Baird Edw F heating and plumbing ◎ 4 Δ5-6505
926 Smith Harry ◎ 2 Δ5-6571
McCombs Albert 3 Δ5-7039
927 Friedeborn Wm Y ◎ 2 Δ5-1827
928 Archinal Harry A ◎ 4 Δ2-1654
929 Dolton John A ◎ 1 Δ5-4820
930 Eleanor's Beauty Salon Δ2-7808
Ramsey Eleanor ◎ 4 Δ2-7808
Reese Rachel prac nurse ◎ 1
931 Vacant
932 Nomar Market ◎ Δ5-3122
Marinello Anthony ◎ 3 Δ2-1521
933 Cosumano Pietro ◎ 5 Δ2-3332
935 Bove Anthony R ◎ 4 Δ5-3358
Noble crosses

1000 Ruane Jos J dentist ◎ 2 Δ5-1339
1001 Christ Evangelical and Reformed Church Δ5-3902
1006 Scheetz Fred A ◎ 6 Δ5-4683
1008 Marchese Phillip H 4 Δ2-2091
1009 Lippy J Edmund Rev 4 Δ5-2548
1010 Skinner Thos L ◎ 5 Δ2-7236
1011 Pavie E Harold jr 4 Δ2-1744
1012 Godshall Vincent ◎ 2 Δ5-7961
1014 Florig Joseph F ◎ 6 Δ2-8422
1015 Monastero Thos A ◎ 2 Δ2-6357
Yost Eliz H 2 Δ9-0694
1016 Sheehy Edw A ◎ 5 Δ2-3251
1017 Umstead Mary B Mrs ◎ 3 Δ5-1744
1018 Middleton Thos R jr ◎ 7 Δ2-2190
1020 Caetens Jos P ◎ 5 Δ5-0298
1021 Gottschall Robt J Rev 2 Δ2-2364
1022 Montague Eliz Mrs ◎ 2 Δ2-2680
1023 Beyer Linwood B ◎ 2 Δ5-2598
1024 Pierson Raymond H jr, dentist ◎ 4 Δ2-6595
1025 Dyroff John W 6 Δ5-2180
1026 Wisner Clara E Mrs ◎ 2 Δ5-0979
1027 Reifsnyder Elsie L Mrs ◎ 5 Δ5-3068
1028 Gouldey Raymond E ◎ 2 Δ2-0979
1029 Wyers Herbert S ◎ 4 Δ2-2672
1030 Rose Warren C ◎ 3 Δ5-0930
1031 Dorman Fred E ◎ 6 Δ2-0626
1032 Danehower Harvey B ◎ 2 Δ5-9292
Buttonwood crosses
1100 Wisler Annie M Mrs ◎ 1 Δ2-6895
1102 Dresby Ruth ◎ 3 Δ9-1430
1104 Vacant
1106 Wilson Sutcliffe ◎ 2 Δ2-7548
Craul Chas R 2 Δ2-7548
1107 StFrances RC Church Parish Hall
1108 Simalock —
Baird Alf R 2 Δ2-8940
Koons Alice R Mrs 2 Δ5-5354
1110 MacNamara Anna M Mrs ◎ 2 Δ5-1388
1112 Roseberger Edw P ◎ 3 Δ5-1424
1114 Henry John A ◎ 2 Δ2-7660
Rambo Marie E Mrs 1 Δ2-5847
1115 StFrancis RC Church
1116 DeAntonio Ramon D ◎ 3 Δ2-7519
Brady Anna M 1 Δ5-3258
Hamilton crosses
1220 Giannone Lorraine W Mrs ◎ 1 Δ5-7109
1222 Lodge Geo jr ◎ 2 Δ2-5210
1224 Bean Edna M Mrs ◎ 2 Δ2-0472
1226 Schrack Joseph E ◎ 4 Δ5-2064
1228 Reilly Rose A Mrs ◎ 3 Δ2-2419
1230 Forsyth Duncan ◎ 3 Δ2-4417
1232 Boyer Herbert W ◎ 2 Δ2-1826
1234 Doran Jos W ◎ 3 Δ5-1845
1236 Mitchell Chas M ◎ 2 Δ5-7826
Selma crosses
1315 Stewart Thos J Junior High sch Δ5-2914
9
Jeffersonville crosses
Forest av crosses
Boro line crosses
1408 Bersavages Groceries Δ2-8280
Quinn Eug F jr 4 Δ5-2479
1413 Johns Frank J ◎ 3 Δ5-1977
1414 Caprio Ralph J jr ◎ 3 Δ2-0546

1418 Capizzi Peter R ◎ 3 Δ5-9451
1419 Kaufman Fred G ◎ 5 Δ2-3542
Center av ends
1423 Salvo Thos V jr ◎ 3 Δ5-4254
1424 Wurtz Arth C ◎ 4 Δ5-6353
1428 Barrett Lewis L ◎ 3 Δ5-0377
1429 Bennett Chas W ◎ 4 Δ2-3079
1430 Vacant
1431 Frisco Michl ◎ 4 Δ2-4998
1432 Halpin Henry F 5 Δ9-0225
1436 Tyler Wm G ◎ 1 Δ5-4411
1437 Johns Bernard ◎ 8 Δ2-6726
1444 Patten Wm H gas sta Δ5-5293
Montgomery av crosses
1504 Loeffelhardt Otto ◎ 2 Δ2-8537
1506 Smith Joseph J jr, amusement machs ◎ 2 Δ2-1234
1508 Loux Paul O ◎ 5
1510 Hanna Edmund J ◎ 3 Δ5-5878
Highland av crosses
N Wakefield rd crosses
1653 McKernan Mary B Mrs ◎ 3 Δ5-6097
1657 Wagner Edw E 3 Δ5-6086
Prospect av crosses
1701 Wasylak Walter J ◎ 4 Δ2-7876
1705 Osinski Joseph F ◎ 4 Δ2-3060
1709 Mendel John G ◎ 4 Δ5-8437
1713 Lyon Van H ◎ 4 Δ5-9735
1717 Sands Russell J ◎ 3 Δ2-0969
1721 Dippolito Alex A ◎ 2 Δ2-6061
1725 Cirrito Joseph T ◎ 3 Δ9-1281
1729 Testa Chas ◎ 3 Δ2-7964
1733 Haring Walter J ◎ 4 Δ2-1505
1737 Brennan Steven ◎ 5 Δ5-0503
1741 Bonn Anthony C ◎ 5 Δ2-8748
1745 Childress Roger K ◎ 3 Δ2-0953
1749 Markland Leander ◎ 3 Δ2-9616
N Whitehall rd crosses
1803 Middleton's Geo W Sons poultry Δ5-1743
Middleton Geo W jr ◎ 2 Δ5-1743
1804 Jefferson Auto Service Δ2-2006
1835 Middleton G Linwood ◎ 3 Δ2-5557
1845 Cloud J Fenton ◎ 2 Δ5-3915
1850 Denner Robt A excavating and grading Δ2-4162
Denner Wm K 4 Δ2-4162
1851 Middleton Rena S ◎ 4 Δ5-3778
1856 Reiff Katie A ◎ 4 Δ5-7928
1857 Matticola Peter M ◎ 3 Δ2-9326
1859 Pharr Margt T Mrs 2 Δ2-4438
1860 Arena Chas ◎ 5 Δ5-7565
1865 Heebner Lester S ◎ 4 Δ5-0311
1869 White Marion V Mrs ◎ 2 Δ5-5695
Otto Rose Mrs 5 Δ5-2833
1870 Robbins Albert L ◎ 6 Δ2-5695
1872 Haws S E Rennard ◎ 9 Δ2-0311
1879 Holter Chas A 9 Δ2-2753
rear Rittenhouse Motor Freight Δ5-5214
N Schuylkill av ends
1910 Nelson Dairies Inc Garage
1911 Heebner Wilson K ◎ 5 Δ5-2199
1916 Yost John H 2 Δ2-6298
1919 White Geo W ◎ 3 Δ2-2199
1920 Nelson Dairies Inc Δ2-0406
1928 Yost Arth W 4 Δ9-1347
1932 Christensen R W 5 Δ5-1073

TEL.
BR
5-0278
•
NORRIS LUMBER CO.
Lumber

SANDLER'S
—
Est. 45 Years
— • —
Wallpapers
—
Nationally Advertised Paints
— • —
PHONE
BR oadway
5-5575
Corner CHERRY and PENN STS.

NELSON DAIRIES, Inc.
MILK
CREAM
N
DAIRY PRODUCTS
EGGS
1920 W. MARSHALL ST. Tel. BR 2-0406 NORRISTOWN

ADAM SCHEIDT FORD INC.
— • —
FORD Sales and Service
— • —
Phone
BR oadway
5-2800
1400 W. MAIN ST.

MARSHALL ST W—Con
1938 Todd J Harrison ◎ 5 Δ2-1026
1939 Glenn Victor L ◎ 6 Δ2-5996
1942 Yorck Geo ◎ 2 Δ5-1509
Liberty av ends
1943 Bucker Wilford M jr ◎ 4 Δ5-4477
1946 Frankenberg Russell M ◎ 3 Δ2-9120
1947 Scotti Wm ◎ 6 Δ5-9326
1956 Pfleger Chas H ◎ 2 Δ2-7437
1960 Mawson John W ◎ 4 Δ2-7616
Jefferson av ends
1961 Schroyer Ralph A ◎ 4 Δ2-3487
1965 McGinniss Thos G ◎ 4 Δ2-5167
2043 Cole Wesley ◎ 1 Δ5-8014
2045 Ayres Donald W ◎ 4 Δ5-7064
2049 Dowhan Walter ◎ 4 Δ5-4126
2055 Doran Wm F ◎ 4 Δ5-1628
2067 Kokoles Peter ◎ 4 Δ2-5923
2071 Santangelo Chas E ◎ 3 Δ5-2457
2073 Gorman Lloyd ◎ 3 Δ2-0361
2075 Maggio Chas C ◎ 5 Δ2-6962

4A
MARTIN (Blk Horse) from 343 School la to Hill side
1508 Roncace Silvio ◎ 2 Δ2-9183
1510 Augustine Peter S ◎ 6 Δ5-9183

11
MARY (Sburg) fr Coates to Jefferson
(No houses)

2
McFARLAN LANE westerly from Church

7
McKINLEY from 530 West Lafayette south to Washington

10
MEADOWBROOK ROAD (EN Twp) fr 2401 Swede rd to dead end
500 Graham J Wilson ◎ 2 Δ2-1313
503 Miller Andrew ◎ 5 Δ5-2542
504 Reminger Lloyd J ◎ 3 Δ2-2837
508 Horrocks Harold ◎ 2 Δ2-2469

2
MILL from Rdg RR tracks north to 222 E Main
E Lafayette crosses
100 Reading Company frt sta Δ2-5286

11
MILL (B'port) from 50 W Front south to 107 W 9th
West 2d crosses
West 3d begins
Reading RR crosses
000 Chancellor Press Inc printers Δ2-8861
300 Schuylkill Valley Grocery Co Inc
333 Tomchick Michl J ◎ 4
West 4th crosses
415 March's I F Sons
Rambo begins
416 Gober John S 3
418 McGlashen Harvey G 5 Δ2-8810
West 5th crosses
510 Loughran Geo A ◎ 6 Δ5-4229
512 Powell Thos W ◎ 4 Δ5-5882
514 Trynkiewicz Marion ◎ 4
516 Dundon John J ◎ 3 Δ5-6826
518 Shaffer Jos P ◎ 3 Δ2-3629
520 Grozinski Walter J ◎ 3 Δ2-3162
West 6th crosses
604 Pawlishyn John P ◎ 7
608 Pollinger Annie E ◎ 3 Δ5-0360
612 Dryslewski Joseph J ◎ 3 Δ2-1904
West 7th crosses
West 8th crosses

FEDER'S INC.
— • —
Exclusive With
MANY OF THE TOP DESIGNERS OF AMERICA
Women's Apparel
— • —
77 E. MAIN
TEL.
BR oadway
2-3405

9
MILL ROAD (J'ville) fr Egypt rd west to Trooper rd
2027 Spurio Octavio A ◎ 3 Δ2-9460
0000 Fiorillo Geo J ◎ 4 Δ2-0662
2030 Sigg Geo A ◎ 2 Δ2-6938
2036 Weikel Elmer H ◎ 4 Δ2-5457
2037 DiLucia Alf ◎ 3 Δ5-6259
2040 Love Norwood D ◎ 2 Δ2-4723
2044 Bartleson Mary Mrs ◎ 1 Δ2-2949
2048 Anderson John A ◎ 4 Δ2-2873
2052 Reese Clayton A ◎ 6 Δ2-5477

10
MILL ROAD (EN Twp) fr 2800 Swede rd to Germantown Pike
3 Yaccarino Jos N ◎ 4 Δ5-8875
5 Giovinco Andrew H ◎ 3
7 Shade Wm V ◎ 3 Δ5-4227
9 Huffer Wilbur H ◎ 3 Δ5-7435
11 McCurdy Kennedy W ◎ 7 Δ9-1793
13 Willans Geo ◎ 3
15 Ziegler Russell D ◎ 5 Δ5-9644
17 Solner Benj ◎ 3 Δ5-6419
19 Ward Leo J ◎ 5 Δ2-5793
22 Ruth Geo M ◎ 2 Δ5-5793
23 Byerley Albert ◎ 2
24 Lafferty Patk J ◎ 2 Δ9-0259
26 Bernardo Geo B ◎ 5 Δ5-8329
101 Bartholomew Frank D ◎ 2
102 Munshower Robt H ◎ 5 Δ2-5719
104 Houseal Alex jr ◎ 3 Δ5-2906
108 James Emerson E ◎ 2 Δ2-8875
110 Hansell Annie Mrs ◎ 7 Δ5-5837
112 Vacant
113 McCoy Walter A 4 Δ2-4048
114 Baldwin Geo W jr ◎ 2 Δ2-0537
115 Houseal Chas E 2 Δ9-1868
117 Gebhard Willis ◎ 1 Δ9-1367
118 McKnight Harry G ◎ 2 Δ2-7776
124 Clayton David S ◎ 4 Δ5-8056
125 Licwinko Edw ◎ 3 Δ2-2698
126 Mordeczko Peter P ◎ 2 Δ5-1399
127 Kracker Arth G 3 Δ9-1965
Dorazio Pat 2 Δ5-7657
128 Angell Chas H ◎ 3 Δ5-8517
129 Gosnay Richd S ◎ 4 Δ2-5335
130 Coudriet Wm C ◎ 5 Δ5-6091
131 Blackburn Irwin G 2 Δ5-6089
132 Rickers Herman H ◎ 4 Δ2-1158
133 Oechsle Eloise ◎ 3 Δ2-4176
134 Bessemer Walter W ◎ 4
135 Leach Ira D ◎ 4 Δ5-0798
139 Huston Gertrude E Mrs ◎ 5 Δ2-0798
141 Houseal Edw G ◎ 4 Δ2-6089
143 Beal Percy L ◎ 7 Δ2-7696
145 Spangler Chas L ◎ 2 Δ2-3533
147 Lombardo Jos ◎ 3 Δ5-7776
149 Lynch Benj F ◎ 2 Δ5-1612
150 Gotsch Geo R ◎ 5 Δ5-7170
151 Vacant
152 McDonald Edw J ◎ 2 Δ2-5904
153 Maguire Margt J Mrs ◎ 2 Δ2-2902
156 Rambo Richard G ◎ 3 Δ9-1922
158 Dougherty Jas J jr ◎ 4 Δ5-7605
160 Aiman Ella ◎ 1

4A
MILLCREEK ROAD (Plymouth Valley) fr Germantown Pike west to Belvoir rd
2 Estock Jos E ◎ 3 Δ5-2719
4 Dunlap Willis W ◎ 4 Δ2-9540
6 Kaempf Harry B ◎ 5 Δ2-1919
8 Hopkins Harry M ◎ 3 Δ2-3518
10 Gaffney Edw A ◎ 2 Δ5-9545
12 Kiphaut Burton J ◎ 4 Δ5-9167
14 Holmes Raymond A jr ◎ 2 Δ2-0113
15 Lancia Raymond ◎ 5
16 Johnson Kenneth R 4 Δ2-3878
17 Millburn Wm M ◎ 3 Δ2-3912
18 Carter Norman C ◎ 4 Δ5-8305
20 Fritz Henry A ◎ 3 Δ2-0924
22 Anderson Donald J ◎ 5 Δ2-5376
Renel rd crosses
100 Rogers Robt F ◎ 5 Δ2-5697
102 Jackson Norman W ◎ 3 Δ2-8775
104 Master Richard W ◎ 5 Δ5-3665
105 Hodgeman Harold E ◎ 4 Δ5-3085
106 Kline John H ◎ 2 Δ5-6255
107 Detreux Frank K ◎ 2 Δ5-7139
108 Scheidhauer Richard ◎ 2 Δ5-2462
109 Burns John M ◎ 4 Δ5-6708
110 Smith Wm H ◎ 4 Δ5-1147
200 Ramsay Danl J ◎ 4 Δ2-4342
201 Snyder Kenneth S ◎ 3 Δ5-5146
202 VanAuken Maurice G ◎ 2 Δ5-3409
203 Buckler James G ◎ 4 Δ5-5472
204 Crean Harvey L ◎ 4 Δ5-9864
205 Siniawsky Alvin H ◎ 3 Δ5-4147
206 McKale John J ◎ 7 Δ2-6379
207 Summers Bernard J ◎ 4 Δ5-3814
208 Metzger Harold 3 Δ5-4354
209 Hunt Arth R ◎ 5 Δ5-5502
210 Seigel Bernard F ◎ 2 Δ5-6265
212 Fries Chas S ◎ 4 Δ5-9800
214 McLaughlin Edward J ◎ 7 Δ5-7980
216 Smith Robert D ◎ 3 Δ5-3482
218 Crowther Wm H ◎ 4 Δ2-1767
220 Paul John A ◎ 3 Δ2-8508
222 LeDonne Nicholas ◎ 4 Δ2-8434

2
MINOR from 820 Green east to 813 Arch
216 DeGrazio Nunzie C ◎ 3 Δ2-4692
218 Mandrachia Frank J huckster ◎ 6 Δ5-9257
220 Angelucci John P ◎ 4 Δ5-3618
222 Minor Gerald M 3 Δ5-3771
Bardsley Richd G 2
224 DeGrazio Adeline Mrs ◎ 3 Δ2-6252
226 Filippino Antonio ◎ 8 Δ2-4573
228 Spence Walter J 5 Δ5-7951
230 Anthony Martin D ◎ 7 Δ2-0802
232 Erb Chas F 4
234 Booz Franklin F ◎ 1 Δ2-2624
236 Bouknight Jefferson ◎ 4 Δ5-5140
238 Mackey George L ◎ 5 Δ5-7038
240 Gensicki Frank ◎ 2
242 Santangelo Charles ◎ 2 Δ9-1095
244 Brandon Edmund A pntr ◎ 3 Δ5-0573
246 Adams Jos F ◎ 3 Δ8-0261
248 Byndas Michl A ◎ 3 Δ2-8666
250 Ganley William B ◎ 3 Δ5-5859
252 Jones Catherine L Mrs ◎ 6 Δ2-7595
254 Jones Frank L ◎ 3 Δ2-5888
258 Puche Wm ◎ 3 Δ2-1093
260 Sclafoni Jos ◎ 5 Δ2-1113
262 Ferreri Steve ◎ 3 Δ5-4636

W. H. KNEAS LUMBER CO., Inc.
Lumber — Millwork — Coal — Fuel Oil
Telephone BR oadway 5-2975 800 E. MAIN STREET

264 Corropoiese Joseph N ◎ 6 Δ5-6664
266 Zone Albert A ◎ 3 Δ5-7616
268 Fosco Albert D ◎ 6 Δ5-7428
270 Krier Charlotte Mrs ◎ 2
Krier Wm G 4 Δ5-9327

11
MITCHFORD ROAD (U N Twp) fr Fletcher Road west to dead end
0 Long Paul L ◎ 3 ΔWayne 0681

11
MONROE ROAD (Henderson Park) (U M Twp) fr Henderson rd west to Garfield av
63 McFadden John R ◎ 3 Δ9-1675
64 Masterson Eugene ◎ 4 Δ2-1987
65 Murphy Lawrence E ◎ 3 Δ2-6026
66 Hughes Robert ◎ 5 Δ2-1675
67 Smith Vernon Z ◎ 3 Δ9-0275
71 Lowman Teddy E ◎ 3 Δ9-0420
73 Edowski Stanley ◎ 3 Δ9-1999
74 Mullen Wm G ◎ 3 Δ9-0840
00 Balough Frank M ◎ 3

10
MONTGOMERY AVENUE (Coleston) fr 2235 DeKalb west to 2206 4th
1 Schall John ash collr ◎ 4 Δ5-1143
3 Burzacki Edward S ◎ 4 Δ2-3720
4 Miller Samuel D jr ◎ 4 Δ5-6910
5 Groblewski Joseph J ◎ 3 Δ9-0838
6 Meeh Edw P ◎ 2 Δ2-0196
7 Hollocher Thomas C ◎ 3 Δ5-7210
8 Trankley Merritt L ◎ 2
9 Eastman Lewis B ◎ 3 Δ2-4423
12 Holland Jennie S Mrs ◎ 4 Δ5-0296
1st ends
13 Kneas John J ◎ 4 Δ2-9169
21 Wagner LeRoy H ◎ 4 Δ2-0190
rear Fithian Wm G ◎ 2 Δ2-8350
31 Varec Wm ◎ 3 Δ2-5493
1st ends
100 Dreisbach Leonard A 2 Δ5-5618
103 McGready Thomas ◎ 6 Δ5-5037
104 Schleef Henry D ◎ 2 Δ5-3799
105 Glazier Howard F ◎ 4 Δ2-4843
106 Knauer Evelyn Mrs 1 Δ9-0418
108 Oliver Funeral Home ◎ Δ2-8886
Oliver Jas A ◎ 5 Δ2-8886
114 Antonelli Vincent N ◎ 3 Δ2-5188
115 Reinert Peter ◎ 3
119 Culhane James T ◎ 2 Δ5-3639
120 Kimber Robert C ◎ 4 Δ5-4204
121 Cox Milford S ◎ 4 Δ5-9841
122 Harbaugh Raymond E ◎ 4 Δ2-5185
123 DeMarco Jos ◎ 2 Δ2-4620
124 Wanczyk Frank M ◎ 2 Δ5-4119
127 Ferguson Frank M ◎ 4 Δ2-3739
2d ends
201 Starr Rolland F ◎ 2 Δ2-5078
202 Jones W M Hiester Mrs ◎ 1 Δ2-3688
203 Arnold Lydia J Mrs ◎ 1 Δ5-6399
204 Roehm Robert R ◎ 3 Δ2-0646
206 Kistler Richard C ◎ 3 Δ5-2192
208 Clark Chas K ◎ 5 Δ5-8341
209 Keyser B Franklin ◎ 5 Δ5-5911
210 Fargo Chas N ◎ 2 Δ5-3708
212 Bright Florence E Mrs ◎ 2 Δ5-0334
3d ends
Coles blvd crosses
215 Russell Jas R ◎ 2 Δ5-2505
217 Ford Donald R ◎ 6 Δ5-2922
219 Luciano Leonard ◎ 5 Δ5-6415
221 Salamone Leo N ◎ 5 Δ2-2576
227 Vitelli Anthony ◎ 4 Δ2-7391
229 Lawler J Francis ◎ 7 Δ5-7391
305 Campbell Lawrence G ◎ 3 Δ2-0668
306 Kern Wm H ◎ 2 Δ5-6969
307 Snyder John E ◎ 3 Δ5-3984
308 Banmiller Paetrus F ◎ 6 Δ2-3984
Coles blvd crosses
340 Bishop Leslie S ◎ 4 Δ2-2649
350 Heysham Theo jr ◎ 2 Δ2-0607
4th ends

9
MONTGOMERY AV (J'ville) from 1400 Sterigere
James crosses
1000 Little Jos L ◎ 2 Δ5-6833
1001 Atkins David ◎ 5 Δ2-9649
1004 Chaban John ◎ 2 Δ9-0916
1005 McCann John J ◎ 3 Δ2-9822
1008 Hansell Jos J ◎ 4 Δ2-5939
1009 Merrit Carl ◎ 4 Δ5-7929
1012 Lloyd Wm H ◎ 3 Δ5-1480
1013 Fay Joseph J ◎ 3 Δ5-8656
1016 Ritrovato Francis J ◎ 5 Δ5-7449
1017 Parker Geo E ◎ 4 Δ2-4929

11
MONTGOMERY AVENUE (Gulph ROAD) (UM Twp) from Shoemaker rd south to Henderson rd
0 Desimone John 2
0 Moore Robt B ◎ 4 Δ5-6068
0 Snow Stephen 1 Δ2-6573
0 Maloney Harry R ◎ 4 Δ2-6561
0 Vacant
0 Barker Geo S ◎ 5 Δ2-6537
0 Levering Wm J ◎ 5 Δ5-7898
0 Wright Waldemar N ◎ 2 Δ2-4972
0 Levering Harry P ◎ 2 Δ2-4982
0 Campbell's Service Station

11
MONTGOMERY AVENUE (Gulph ROAD) (UM Twp) continuing south from Valley Forge Gardens to Shoemaker
0 Gilliland Howard S ◎ 3 Δ5-8335
0 Spangler Elmer L ◎ 3 Δ5-6431
0 Petrecz Michl F ◎ 3 Δ2-8453
0 Hinman Carlton W ◎ 4 Δ5-4190
0 Profera Joseph ◎ 4 Δ2-3722
0 Henning Wm S ◎ 2 Δ5-6483
0 Page Martin E ◎ 2 Δ5-2463
0 Bronson Joseph C ◎ 5 Δ2-6747
0 DeSimone John ◎ 2 Δ2-3732
0 Napoletano Fred J ◎ 2 Δ2-3746
1255 Pergine Salvatore J ◎ 2 Δ2-8969
0000 Yale & Towne Inc Research Center Δ2-4300
0000 Faust Henry I Co whol plant growers Δ2-4863
0000 Haney Geo 6 Δ5-9433
0000 George Angelo ◎ 2 Δ2-6557
0000 LaSorda Dominick L ◎ 4 Δ2-7897
0000 Statts Albert J ◎ 4 Δ5-5143
0000 McKee Joseph S ◎ 2 Δ5-5863
0000 Fry Ross F ◎ 2 Δ5-3477
0000 Thompson Earl ◎ 5 Δ2-7929
0000 Hansen Brothers Nurseries Inc Δ5-7106

9
MONTGOMERY AVENUE NORTH (J'ville) north from 1455 W Main to Marshall
30 Sayre Gloe L motor trucks Δ2-1500
33 Worrall Edw F ◎ 2 Δ5-5987
36 Rader Clarence L ◎ 3 Δ5-9862
42 Signorovitch Arth F ◎ 4 Δ5-5874
44 Baines Leon ◎ 3 Δ5-5881
46 Heil Raymond E ◎ 2 Δ5-1346
48 Starr Leslie J ◎ 3 Δ2-6768
50 Morgenstern Fredrick L ◎ 4 Δ2-5987
53 Strizziere Anthony J ◎ 4 Δ5-7807
54 Foley Jas J carp ◎ 7 Δ5-6768
55 Frisco John J ◎ 5 Δ2-3701
58 Pierson Raymond H ◎ 9 Δ5-5236
59 Dean Richd ◎ 5 Δ5-8770
62 Marino Mary ◎ 1
64 Paul Vera A Mrs ◎ 2 Δ2-3160
65 Vacant
73 Young Wm G ◎ 3 Δ5-6027
76 Bono Salvatore ◎ 5 Δ2-2016
79 Bartholomew Ernest M ◎ 4 Δ5-2372
84 Curll Walter B ◎ 2 Δ9-1835
85 Gehman Norman R ◎ 3 Δ2-5338
86 Bonamico Rose Marie ◎ 3 Δ2-9732
88 Schaibley Harold J ◎ 2 Δ5-9090
90 Templeton Virgil P ◎ 3 Δ2-2372
91 Creamer Edmund J ◎ 4 Δ2-0970
92 Red Robt A ◎ 4 Δ2-8464
95 Roncace Peter M genl contr ◎ 3 Δ2-8329
98 Patten Wm H ◎ 3 Δ5-5293

9
MONTGOMERY AVENUE SOUTH (J'ville) from W Main south to cemetery
0 Gilligan John J 5 Δ2-0473
Jackson begins
85 Bassill Theo F ◎ 5 Δ2-8355
88 Norristown Memorial Works ◎ 3 Δ5-3306
93 Walker Kathryn G Mrs ◎ 2 Δ2-5319
95 Gear Edwin J ◎ 3 Δ5-6891
97 Speacht Wm H ◎ 6 Δ2-3703
99 Crockett Chas B huckster ◎ 3
101 Timinski Anthony A ◎ 6 Δ2-8510
103 Krotchko Michl ◎ 2 Δ2-8835
109 Zollers Edw V ◎ 2
111 Zollers Frank B ◎ 2 Δ9-1513
000 Riverside Cemetery Δ2-0473
Collonaro Bessie Mrs ◎ 5 Δ5-2539

11
MONTGOMERY AVENUE (King of Prussia) (UM Twp) (also known as Gulph rd) from Swedesford rd south to Church rd
00 Crockett John A ◎ 4 Δ5-2691
00 Mecke J Howard
00 Crockett Mary A Mrs 1 Δ2-2691
00 Noonan Wm J ◎ 4 Δ5-5934

LYLBURN H. STEELE
— • —
Real Estate
Insurance
— • —
414 DeKALB ST.
TEL.
BR oadway
2-7022
SEE PAGE 53 BUYERS' GUIDE

McCOY'S
— • —
Pianos
Music School
Home Appliances
Television
— • —
408 DeKALB ST.
Norristown Pa.
Tel.
BR oadway
2-2323

SIMPSON BROS.
ESTABLISHED 1895
SEEDS — FEED — GRAIN — FERTILIZERS
Poultry, Dairy and Garden Supplies
204 W. MARSHALL STREET Tel. BRoadway 2-1265

CRISDALE & RILEY
NORRISTOWN HEAT & FUEL CO.
FUEL OIL — OIL BURNER SERVICE
SALES and INSTALLATION
1008 ARCH ST. (Rear) Phone BRoadway 2-7052

MONTGOMERY AV (King of Prussia) (U M Twp)—Con
00 Hensinger Herbert L 3 Δ2-5152
00 Yeager Garnet E ◎ 6 Δ9-1476
00 McGrath Danl I Δ2-1410
00 Leach John P ◎ 4 Δ5-1864
00 Engman Ulrich F ◎ 2 Δ5-7832
00 Nesbitt John F ◎ 2 Δ9-0276
00 Hansen Fredk 5 Δ5-3529
1 Nighan Raymond A ◎ 4 Δ9-0371
0 McGrath Danl J ◎ 5 Δ2-1410
0 Carden J Edw ◎ 4 Δ5-8298
0 Cocklin Warren ◎ 1 Δ2-0578
0 McNamee James F ◎ 3 Δ5-7001
0 Baileau Richd R ◎ 4 Δ5-6416
0 Donat Oswald E ◎ 6 Δ2-5190
0 Strine Robt R ◎ 2 Δ5-0299
6 Higgins John M ◎ 3 Δ2-3809
0 Lowrie John W ◎ 4 Δ5-1433
0 Lownes Irwin S ◎ 5 Δ5-6464
0 Winwood Kenneth E ◎ 5
0 Wood E
0 Bunch Oddiff L ◎ 9 Δ2-7215
0 Richard Lynn G ◎ 5 Δ2-1270
0 DeCecco G 1
0 McDonald Hugh D ◎ 8 Δ2-2374
0 Kerr John L ◎ 3 Δ5-5532
16 Peters Andrew S ◎ 5 Δ5-8333
00 Jones Machine Tool Works Inc Δ5-4713
00 Valley Forge Memorial Gardens Cemetery

3
MOORE from 521 Arch northeast to Sandy
301 Cottonaro Epifanio gro ◎ 5 Δ5-2539
303 Amodeo Jos shoe repr ◎
Amodeo Annie Mrs ◎
305 Anderson Jerry ◎ 3 Δ2-9405
307 DeBenne Josephine Mrs ◎ 4
309 Lee James 7 Δ9-0398
311 Contino John ◎ 4 Δ2-2722
313 Tornetta Gus M ◎ 3 Δ5-2893
Petroline Pasquale 2
314 Tornetta Anthony J ◎ 6 Δ5-9125
316 Saraceni Anthony ◎ 4 Δ2-7644
317 Giannone Edw F ◎ 5 Δ5-7381
318 Neal Duffin ◎ 1
319 Termine Benj ◎ 4 Δ5-4619
320 Cusamono Mary Mrs 3 Δ2-7722
321 Bucci Benj 1 Δ2-1934
322 Puleo Vittorio ◎ 2
323 Bolognese Jos ◎ 2 Δ2-4619
324 Thornton Arthur J ◎ 2
325 Volpe Albert T ◎ 4 Δ5-0871
326 Nofrillo Camillo ◎ 5 Δ5-3246
327 Rich Geo ◎ 6 Δ2-8397
328 Neal Edw D ◎ 6 Δ2-3246
329 Bethea Wm 2 Δ5-6890
330 Shannon John L ◎ 2 Δ5-7644
331 Piazza Jos ◎ 2 Δ9-1558
332 Edwards Donald E 2
333 Young Donald O ◎ 3
334 Byrd Violet 4 Δ9-1298
335 Bilella Minnie Mrs ◎ 1 Δ5-6261
Maniscalco Harry P 2
336 Prinzivalli Albert ash remover ◎ 6 Δ5-2564
337 Russo Lena Mrs ◎ 1 Δ2-8756
339 Amplo Harry ◎ 6
341 Butler Odell ◎ 2 Δ5-5851
342 Marino Lena Mrs ◎ 3 Δ5-8736
343 Livingston John L ◎ 5 Δ9-1756
344 Pearson John J 3 Δ2-4335
Manjardi Lena Mrs 3 Δ2-0742
345 Johnson Lucretia Mrs 2 Δ2-9587
346 Harris Oscar 3 Δ2-8812
347 Richet Moses jr ◎ 9 Δ2-4363
348 Narducci Dominic 3 Δ5-1095
349 Elliott Robt ◎ 4 Δ5-3633
350 Gallo Alfonso ◎ 4 Δ5-6749
351 Howell Melva P Mrs ◎ 5 Δ2-7398
352 Amplo Lewis ◎ 3 Δ2-6341
353 Patterson David S ◎ 5 Δ2-1049
355 Ficklin Wm E ◎ 3 Δ5-1203
357 Bouknight Jos 3
rear Smith Jas 3
362 Modica Russell 6 Δ2-6512
364 Germano Bernard P 2 Δ2-1156
365 Moody Wm H ◎ 7 Δ9-0975
365 Amplo Lewis gro Δ5-9997
Nelligan Eliz Mrs 7
367 Giangiulio Anthony J 3
Rhoads Norman 3
376 StCharles Club Δ2-8210
Walnut crosses
402 Vacant
404 Anderson Acie ◎ 6 Δ9-0537
406 Cerafesi Harry ◎ 2
Venezia Arth J 3
408 Billera Chas ◎ 5 Δ2-3836
410 Cowan Henry ◎ 3 Δ2-1326
412 Lyles Earl H ◎ 5 Δ2-8030
417 Donnelly Jas C ◎ 5 Δ5-3836
419 Billitto Frances ◎ 3 Δ5-4283
420 Frisco Andrew J ◎ 5 Δ5-2208
422 DiGiovanni Paul ◎ 4 Δ2-8898
Orzio Nicholas 4
423 Bilella Michl ◎ 1 Δ5-6448
424 Rhode Wm ◎ 6
425 Stevenson John ◎ 6
426 Sleigh Edw ◎ 4 Δ9-1811
Murray James 2 Δ5-6307
Norward Freddie 1 Δ5-6307
Oveida Agnes W Mrs 1
428 Trecroce Rosario ◎ 5 Δ2-2207
429 Guarino Gus plstr ◎ 5 Δ5-6744
430 Smith Adam ◎ 3 Δ5-8258
431 DeDominic Geo ◎ 6 Δ5-6372
432 Termine Chas 7 Δ5-2709
Bono Frank 4
433 Venezia Chas ◎ 6 Δ9-1527
434 Willis Ira R ◎ 3 Δ5-7249
435 Indelicarto Jos A ◎ 4 Δ5-7257
436 Interrante Chas ◎ 4 Δ2-6352
437 Guarino Chas ◎ 4
438 Maniscalco Philip ◎ 7 Δ2-9273
439 Pumilia Wm J ◎ 5 Δ5-5117
440 Venezia Anthony ◎ 5 Δ5-9273
442 Cotteta Mary Mrs ◎ 6 Δ2-6145
444 Maltese Vincenzo ◎ 2
Royer Howard K 2 Δ5-9050
447 D'Adona Michl 5
448 Salamone Anthony ◎ 6 Δ5-0759
450 Fusco Filomena Mrs ◎ 1 Δ5-6882
451 Norristown Mfg Co sheet metal mach shop Δ5-9400
452 Frisco Gus ◎ 5 Δ2-1370
454 Macarelli Jos ◎ 5 Δ5-7283
455 Marameo Angelo 2 Δ5-6244
Sutera Chas S 3 Δ9-0533
rear Pomilo Steph 5 Δ2-0339
456 Vacant store
Falco Chas J 3
Venezia Jos 2
DiGiovonni Joseph 3 Δ9-0273
Violet crosses
500 Vacant
501 Vacant
502 Licata John ◎ 4 Δ2-1236
503 Churchill Andrew 6 Δ5-9484
504 Bacchi Jas ◎ 2 Δ2-8620
505 Tornetto Frank ◎ 9 Δ5-6444
506 Vacant
507 Catanzaro Fannie Mrs ◎ 5 Δ2-3625
509 Polichetti Jos J ◎ 4 Δ9-0216
511 Bain Bernard J 3 Δ5-5106
Nacarelli Salvatore R 4 Δ9-0854
514 Cicala Benj junk dlr ◎ 1
516 Stewart Thelma L Mrs 3
Satterwhite Ulysses 4 Δ5-5059
519 Holy Church of The Living God
Alston Saml 5
Johnson Henry 6 Δ9-0851
Jones Clarence W 3
Washington Mabel 2
519½ Vacant store
520 Nero Emil R ◎ 6 Δ2-0104
521 Solomon Lujanit Mrs ◎ 4
522 Ragusa Jos ◎ 4 Δ5-7886
524 Santangelo Matteo ◎ 6 Δ5-3625
525 Ragusa Lena Mrs ◎ 1
Marino Angelo 2 Δ9-0853
526 Dieciedue Russell ◎ 4 Δ5-7713
528 Santangelo John G ◎ 4 Δ5-6387
530 Monteleone Andrew ◎ 3 Δ2-6180
532 Magliente Harry ◎ 4 Δ5-4109
534 Vacant
535 Vacant store
Scalafani Mary M Mrs ◎ 3 Δ2-5095
Amplo Stephen 4
536 Magliente Bros meats Δ5-4109
Genuardi Ignazio ◎ 2 Δ2-3446
Marchese Stephen 5 Δ2-3446
537 Falco Joseph jr. gro ◎ 4 Δ2-8286
High crosses
600 Russo's Grocery Δ2-7843
Russo Lena Mrs ◎ 2
Mauceri Perry J 3 Δ2-8066
Comito Rocco 2 Δ5-4669
601 Venezia Jos meats ◎ 2 Δ5-3542
606 Nicoloso Joseph 2 Δ9-0579
Russo Jos A 4 Δ2-7843
612 Venezia Salvatore A ◎ 3 Δ2-6872
614 Russo Benj J ◎ 4 Δ2-2113
616 Monteleone Russell L ◎ 5 Δ5-7432
618 Venezia Chas J ◎ 1
620 Matthews Jannie Mrs ◎ 7 Δ5-5191
622 Zummo Vito W ◎ 4 Δ5-7026
624 Donovan Francis J ◎ 5 Δ2-0528
626 Certa Jacob ◎ 6 Δ5-0724
628 Cuono Joseph ◎ 5
632 Taormina Fannie Mrs ◎ 5 Δ2-7085
633 Cottone Jas V road contr ◎ 4 Δ2-6881
634 Taormina Jas ◎ 4 Δ5-3084
637 Falco Mary Mrs ◎ 5 Δ2-6460
638 Amato Saml ◎ 5 Δ5-6514
639 Russo Albert ◎ 3 Δ5-2759
641 Conyers Dimps 5
642 Catagnus Michl J trucking ◎ Δ2-4639
643 Falcone Anthony J 7 Δ2-6010
Caruso Anthony V 5 Δ5-8648
644 Monastero James M 3
646 Morello Mary Mrs ◎ 6 Δ2-7183
648 Ferrizzi Ralph J 3 Δ2-1542
650 Major John 7 Δ5-3374
651 Pumo John ◎ 2 Δ2-2759
Pumo Salvatore G 4
652 Bruno Michl 1
653 Dabeni Josephine Mrs ◎ 8 Δ2-5473
654 Monastero Chas J 6
655 Amato Attilio ◎ 2 Δ5-5473
656 DeMito Jos R 6 Δ2-7536
658 Bono Salvatore ◎ 9
661 Pollinger Jos ◎ 3
662 Bono Alfonso huckster ◎ 4 Δ2-0724

BAER'S
Westinghouse
Home
Appliances
Television
Floor
Covering
Venetian
Blinds
Plastic
Wall Tile
120
E. MAIN ST.
Tel.
BRoadway
2-1283

INSURANCE
REAL ESTATE
MORTGAGES
LYMAN A.
KRATZ
ROBERT L. KRATZ, Broker
Tel.
BRoadway
2-0663
7 E. AIRY ST.

663 Margiotta Mary Mrs ◎ 1 Δ5-1959
664 Monteleone Accursio ◎ 7 Δ5-6460
668 Monastero Frank ◎ 5 Δ5-5306
669 Labella Dominick ◎ 3 Δ5-7440
670 Vitabile Jos & Sons gro Δ2-8205
Vitabile Eva Mrs ◎ 5 Δ2-8205
671 Gorora Frank ◎ 2 Δ2-3374
673 Maggio Chas ◎ 7 Δ5-2113
675 LaBelle Michl ◎ 4 Δ5-4831
Tremont av crosses
700 Chiarello Anthony ◎ 2 Δ5-1283
701 Cicala Jos ◎ 5 Δ2-7129
702 Cirafesi Mary Mrs ◎ 3 Δ2-6454
704 Pascale John ◎ 8 Δ2-7618
705 Billetta Sylvester ◎ 4 Δ2-6309
706 Lester Edw J ◎ 5 Δ2-8006
707 Cicala Frances ◎ 2 Δ5-7409
708 DeMino Sandy S 7 Δ5-6248
710 Monastero Saml H 4 Δ5-4599
712 Johnson Jos A 5
714 Tornetta Gus ◎ 5 Δ5-9309
722 Ragusa Vincent elec contr ◎ 3 Δ2-4599
724 Melito Michl B ◎ 6 Δ2-5160

4A
MULBERRY LANE (Ply Valley) fr Germantown Pike east to Renal rd
1 Hoover J Lowell ◎ 2 Δ5-8589
3 DeCicco Pasquale J ◎ 2 Δ2-0295
5 Snedaker Albert L ◎ 3 Δ2-4148
7 Brewick Jessie L ◎ 4
9 Garcia Benj ◎ 2 Δ5-4132
11 Quigley Jos C ◎ 3 Δ2-6419
13 Logan J Robt ◎ 4 Δ5-7496
15 Geary Raymond ◎ 5 Δ2-0843
16 Perry John M ◎ 2 Δ5-8233
17 Port Wm S ◎ 3 Δ5-3849
18 Craven Raymond J ◎ 3 Δ9-0483
19 Kardish Edw G ◎ 2 Δ5-2493
21 LaPlant Jos R ◎ 4 Δ2-9226
23 Singleton Kenneth W ◎ 2 Δ2-2729

11
MUSKET ROAD (King of Prussia) (UM Twp) from Kingwood north to Powderhorn rd
1 Workman S Thos ◎ 5 Δ2-6878
Kingwood rd crosses
2 Savini Robt ◎ 5 Δ5-2048
3 Kulp Gerald V ◎ 4 Δ2-6953
4 Roback Selwyn S ◎ 2 Δ2-6775
5 Leeser Norman C ◎ 3 Δ5-5617
6 Flynn James J ◎ 5 Δ2-8842
7 Taylor Roscoe B ◎ 4
8 Johnson Orville H ◎ 4 Δ2-7649
9 Keebler Wm P ◎ 4 Δ5-1494
10 Augustine Gabriel N ◎ 3 Δ2-7946
11 Piazza Pasquale ◎ 4 Δ9-0267
12 Ernst Edwin P ◎ 5 Δ5-9001
13 Kehl Nelson H ◎ 6 Δ5-6874
14 Kopen Geo J ◎ 2 Δ5-5939
15 Sheehan Thos J ◎ 5 Δ2-7253
16 Rich Chas W ◎ 4 Δ2-9404

11
MYERS ROAD (King of Prussia) UM Twp from Valley Forge rd north winding west to a dead end
102 Jones Geo T ◎ 5 Δ2-6625
110 Jones Horace M ◎ 2 Δ2-2685
111 Tuterice Philip ◎ 5 Δ2-3420
112 Daloisio Ralph J ◎ 2 Δ2-5144
114 Cushman Raymond C ◎ 5 Δ5-1072
116 Hayko Michl ◎ 6 Δ5-2205
117 Bonlempo Nicholas ◎ 2 Δ5-7048
118 Tornetta Frank C ◎ 5 Δ5-4494
119 Chest Alexander ◎ 2 Δ5-6921
120 Camarda Cosmo E ◎ 3 Δ5-8771
121 Konoza Edw A ◎ 5
123 Swede Terry F ◎ 6 Δ2-3883
125 Barszowski Alex ◎ 6 Δ2-1630
148 Differ Thos ◎ 2 Δ5-6731

11
NANCY'S LANE (King of Prussia) UM Twp from Walker rd south to Hillview rd
1 Lewis Wm H ◎ 4 Δ2-2227
5 Bardsley Ralph N ◎ 3 Δ2-3470
9 Tyson Harry F ◎ 3
13 Gorman Robt J ◎ 3 Δ5-8877
17 Debbo Paul M ◎ 3 Δ2-0609
21 Campbell Bruce O ◎ 4 Δ2-0215
25 Seal Frank J ◎ 4 Δ2-4928
29 Carfrey Harry ◎ 5 Δ2-6776
33 Ross Edw E ◎ 3 Δ2-2997
37 Ashton Franklin P ◎ 4 Δ2-0449
41 Bloom Ruth M ◎ 3 Δ2-0750
53 Kershaw Isaac 3d ◎ 3 Δ5-3189
57 Steigerwald Wm H ◎ 6 Δ2-1341
61 Schulze Herman M ◎ 6 Δ2-6436
65 Butera Jos ◎ 3 Δ2-0112
69 Gibb Geo H ◎ 4 Δ5-6581
73 Thomas Lawrence J ◎ 5 Δ2-0200
77 McKenna John M ◎ 5 Δ9-1039
81 Wurst Harry A ◎ 4 Δ5-8824
85 Peltie Ralph 2

4
NASSAU PLACE from Green east to 1451 Arch
200 Sundberg Alfred ◎ 3 Δ5-1520
201 Conard Albert M ◎ 4 Δ5-0697
202 Markley W Claude ◎ 3 Δ5-9286
203 Cassidy Lawrence ◎ 1
204 Summerill F Mason ◎ 3
205 Hallmeyer J Warren ◎ 4 Δ2-7533
206 Knauf Henry M ◎ 2 Δ5-6727
207 Rittenhouse Gertrude L ◎ 1 Δ5-1075
208 Griffith Vilier ◎ 6 Δ8-5443
209 Clarke Wm D ◎ 3 Δ5-9557
210 Stong Edw H ◎ 4 Δ5-9260
211 Wagner J Leroy 3 Δ2-1471
212 Pellechio Vincient J ◎ 4 Δ5-8898
213 Morley Wm R ◎ 3 Δ2-0159
214 Anselma Frank R ◎ 1 Δ5-2943
215 Lachenmayer Thos F ◎ 4 Δ2-5474
216 Basile Carl L ◎ 4 Δ5-2761
217 Savage Robt W ◎ 4 Δ5-1171
218 Stoudt John J ◎ 3 Δ5-1985
219 Botzum Theo F ◎ 4 Δ5-5883
220 Sterner Margt W ◎ 1 Δ5-0621
221 Evans Wm H ◎ 4 Δ2-2411
222 Johnson Danl S ◎ 3 Δ2-2865
223 Skelly John T ◎ 2 Δ2-2412
224 Wager Benj F 1 Δ5-3033
225 State Farm Insurance Co Δ5-9732
225 Lapella Jas ◎ 4 Δ5-9732
226 Ines Walter S ◎ 2 Δ2-1077
227 Potter Jas D ◎ 2 Δ5-0785
Arch crosses

9
NEW (J'ville) from 157 Liberty av west to dead end
5 Rahm Wilson H ◎ 4 Δ2-8743
7 Wilds Walter M ◎ 5 Δ2-3729
9 Ryan Patk H ◎ 6 Δ5-3091

9
NEW HIGHLAND AVENUE (J'ville) Hoover st to 1750 Sterigere
Hoover begins
159 Vacant
163 Alloway Roy C ◎ 2 Δ5-1878
164 Vacant
167 Schlosser Geo R ◎ 4
168 Vacant
169 McDonnell James F ◎ 3 Δ2-4773
170 Daywalt John H ◎ 5 Δ5-5999
173 Bean James D ◎ 4 Δ9-1796
175 Vacant
176 Quinn John C ◎ 3 Δ5-3659
178 Haney Bernard F jr ◎ 5 Δ5-3192
179 Wolfinger Robt F ◎ 3 Δ5-5606
182 Cuddy John ◎ 4 Δ5-1099
183 Hamilton Fred L ◎ 4 Δ5-4225
186 Raimondi Wm C ◎ 4 Δ5-4121
187 Carlin Richd T ◎ 4 Δ5-2285
190 Mason Ralph S ◎ 5 Δ5-8739
191 Williamson Geo A ◎ 4 Δ5-9475
196 Merritt Christian C ◎ 5 Δ5-6726
197 Salvatore Nicholas ◎ 4 Δ2-4426

2-3
***NEW HOPE** from E Oak north to Boro line, one east to Tremont av
101 Thompson Harold E jr ◎ 5 Δ2-0343
150 Undercuffler Chas E ◎ 9 Δ2-6361
300 Giamo Chas scrap iron and paper ◎ 5 Δ5-0131
Cedar ends
911 Marino Martino ◎ 3 Δ5-3341
E Fornance crosses
1000 Tulone Jos ◎ 3
1002 Andreyko Michl ◎ 5 Δ5-6291
1004 Brennan David H ◎ 3 Δ2-1040
1006 Tyler Craig A ◎ 4 Δ2-0543
1008 Giovonizzi Alfred J ◎ 4 Δ2-7807
1010 Watters Carl C ◎ 5 Δ2-4214
1600 DiSante John L 2 Δ2-5172
1500 Vento Jos ◎ 4
1501 Marinari Anthony S ◎ 4 Δ2-0859
0000 Greco Harry J ◎ 3 Δ2-5984
1503 Marinari Leonard A ◎ 5
0000 Sorott John A ◎ 4
1515 Fazio Frank S ◎ 4 Δ2-9246
0000 Russel Chester E ◎ 4 Δ5-8254
0000 Dieley John M 6 Δ5-8628
0000 Angello James J ◎ 5 Δ2-0977
0000 Neishloss Hyman ◎ 4 Δ2-4295
0000 Ragusa Peter A ◎ 6 Δ5-1482
1525 Vacant
1611 Marsella Hercules photogs ◎ Δ2-6076
1617 DiSante John E ◎ 3 Δ2-5172
1625 Asko Sullivan J jr ◎ 4 Δ2-1916
1631 Asko Anthony M ◎ 2 Δ5-7380
1632 Baldassano Augustus ◎ 2
1634 D'Medio Michl A ◎ 3 Δ5-6572
1650 Vacant
1700 DiCarlo Frank ◎ 5 Δ2-1961

TAXI
RADIO
TAXI
BRoadway
2-1718
•
RADIO
TAXI
BRoadway
2-1718

GILBERT J. FARRINGTON, Jr.
REALTOR
HANDLING REAL ESTATE SINCE 1917
INSURANCE — BONDS — MORTGAGES
236 W. MAIN ST. Tels. BR 5-9730 and BR 2-7828

LEE TEMPLETON MOTOR CO.
— • —
DeSoto
Plymouth
Sales and Service
— • —
"Oldest Automobile Dealer in Montgomery County"
— • —
1416 W. MAIN ST.
Tel. BR oadway 5-5100

FREE HOME DELIVERIES
CHICCO Beverage Company
TELS. BR 5-BEER and BR 2-BEER

NEW HOPE ST—Con
1701 Piazza Carl ◎ 4 Δ2-7113
1705 Calamia Dominic ◎ 3 Δ2-6324
Calamia Michl J ◎ 2 Δ2-6324
1701 DiCarlo John J ◎ 5
Δ2-5574
1800 DelBuono Felix ◎ 3
Δ2-3090
1803 Calamia Benny B ◎ 5
Δ2-0131
0000 Surgical Rubber Co ◎ 2
Δ2-9280

4A
NEW HOPE (Ply Valley) from Belvoir rd to dead end
Revel rd crosses
100 Miller Malcolm F ◎ 4
Δ5-9071
102 Becker John A ◎ 5 Δ5-4837
104 Paluszka Michl ◎ 5 Δ2-7032
106 Schuler John V ◎ 4 Δ2-0584
108 Donahue Jos A ◎ 3
Δ5-6819
200 Watkeys Horace E ◎ 3
Δ5-6609
202 Mackel Edw J ◎ 3 Δ5-8579
204 Lerch Geo R ◎ 2 Δ5-1449
206 Thompson James W ◎ 5
Δ5-0698
208 Wallace Robt A ◎ 3
Δ5-4472
210 Donato Anthony J ◎ 3
Δ2-3104
212 Vacant
214 Erdman John ◎ 4 Δ5-9474
216 Michener Hazel S Mrs ◎ 2
Δ5-3029

8
NOBLE from the river north to Sterigere
W Jackson crosses
000 H & H Machine Co ◎ 7
Δ2-6453
101 Herbert Hosiery Company
Δ2-3660
Evans al ends
W Washington crosses
116 Bell L'llie Mrs 1 Δ2-8471
118 Hendricks Clarion K 3
Δ2-1074
Yerkes av crosses
120 Haney Wm ◎ 3
Δ9-0770
Robinson Saml 2
O'Connor Ann Mrs 3
122 Bateman Geo J 8
Baker John L 5
131 Keiter Jos D ◎ 2 Δ2-6355
135 Chiarello Jos ◎ 4 Δ5-3168
W Lafayette crosses
200 Pastorius Joseph T ◎ 5
Δ2-6593
201 Loukidis Geo C ◎ 4 Δ5-9016
202 Keller Katharine W Mrs ◎ 4
Δ5-1382
203 Natalini Joseph ◎ 4
Δ2-8787
205 Kirkpatrick Milton E ◎ 7
Δ2-1210
206 Richards Sara E Mrs 3
207 Hopple Albert C ◎ 4
Δ2-6892
208 Shaeff Neva H Mrs ◎ 4
Δ5-7897
209 Lattimore Clara B Mrs ◎ 4
Δ2-6440
210 Shaner Grant A 3 Δ5-0392
Linshbigler Robt L 3
Δ2-6889
211 Reed H Marvin 6 Δ2-6034
212 Richards Edna M ◎ 2
Δ2-4936
213 Seltzer Edw W 5 Δ5-7411
214 Baird Harold R 6 Δ9-0780
216 Beard Clara E Mrs ◎ 1
Δ5-0918
217 Bradley Wm J ◎ 4 Δ5-2995
Rich al crosses
W Main crosses
Butz al begins
W Airy crosses
501 Sundermier Geo S 3
503 Pennock Joel E 6
505 Mohn Clarence L 5 Δ2-7415
507 Smith-Clayton B 3 Δ5-4574
509 Spencer Arth 4
510 Paravaty Dominick L ◎ 5
Δ2-1803

511 Bell John 4 Δ2-7590
512 Pickell Morris I ◎ 3
Δ5-5501
513 Mulholland Leo J jr ◎ 4
Δ2-7906
514 Murray John S sr ◎ 4
Δ5-3498
515 Hines John L 2 Δ2-0955
Bennett John V 4
516 Hartenstine Byron ◎ 4
Δ5-2663
517 Wetzel Rosie C Mrs ◎ 2
Δ2-0420
rear Wetzel E D & Son ptrn mkrs
Δ2-0420
518 Salad no Carmen C ◎ 3
Δ5-7482
Paladino Harry 2
519 Staub Geo K ◎ 5 Δ2-7137
520 McCurdy Robt 3 Δ2-1136
Whitehead L J 2 Δ9-1243
522 Schank Jas J 4 Δ5-6958
Reed Lawrence G 3
Δ2-1204
524 Mash Anthony ◎ 3 Δ2-1027
525 Laffredo Salvatore ◎ 4
Δ9-1547
Laffredo Paul 6 Δ5-0752
526 Patterson Elmer L ◎ 2
Δ5-7995
528 Monastero Marco J ◎ 4
Δ5-3262
529 McDonnell Chas 5 Δ2-2640
530 Bean Martha R Mrs ◎ 3
Δ5-4854
531 Webster Naomi Mrs 1
Δ9-1620
532 Yocum May E Mrs ◎ 1
Δ5-9298
Stong Mary Mrs 1 Δ9-0678
533 Valentine Thos V 3
535 Tyson Walter W 3 Δ2-3389
536 Carter Thomas W ◎ 4
Δ5-4500
537 Halladay Harry B 5
538 Brown Hugh F ◎ 4 Δ5-8774
539 Rowan Franklin D 3
Δ2-2422
541 Kramer Steward S ◎ 4
Δ5-1457
542 Allerton Kenneth M ◎ 3
Δ2-1246
544 Currey Harvey J ◎ 2
Δ5-1652
Steinbrunn Martha Mrs 1
Δ5-8272
545 Paschall Ralph G ◎ 5
Δ5-3148
546 Smith Harry J ◎ 4 Δ5-5563
548 Starr Eva E Mrs ◎ 4
Δ2-1249
550 Hoopes Lewis C sheet metal wkr ◎ 2 Δ5-4311
552 Caraciolo Dominic ◎ 2
Δ5-3976
Ciotti Marty F 2 Δ9-0464
554 Vacant
555 Shannon Godfrey S gro ◎ 2
Δ2-0752
Iacovino Angelo R 3 Δ9-0745
556 Tyson C Earl 6 Δ5-9589
558 Brendlinger Morris H ◎ 2
Δ2-9589
559 Abraham Lincoln Public School Δ5-1360
Cerebral Palsy Clinic Δ5-2024
560 Hein Edw ◎ 4 Δ5-8302
562 Loeb Lee H 3 Δ5-2081
LaPella Gertrude L Mrs 2
Δ5-0461
564 Matthias Bessie Mrs ◎ 4
Δ2-3976
566 Mathews Eliz Mrs ◎ 1
Δ5-6061
Munshower Emma Mrs 1
Patterson Jonathan C 3
Δ2-3981
568 Friedl Roman J ◎ 3
Δ2-5321
Brown Carol W 4 Δ2-5321
570 Woodland Harry T ◎ 2
Δ2-0483
572 Woodland Eliz M Mrs ◎ 5
Δ2-2286
Haws al crosses
W Marshall crosses
Blackberry al crosses

600 Johnston Wm ◎ 2 Δ2-0820
Mills Helen B Mrs 1
Δ2-8655
601 Martino Chas F ◎ 4
Δ2-6248
602 Umstead Neva Mrs ◎ 4
Δ2-2548
603 Kratz Saml Z ◎ 4 Δ2-0786
604 Bingaman Paul ◎ 3 Δ5-0395
605 Becker Bella H Mrs ◎ 1
Δ5-2348
606 Jacobs Anna M ◎ 1 Δ2-1646
607 King Emma C Mrs ◎ 2
Δ5-4525
608 Schlotter Wm J ◎ 2
Δ2-9162
609 Vacant
610 Clark Richd ◎ 4 Δ5-3179
611 Cassel Leroy S ◎ 4 Δ2-3469
612 Bowman Kath J ◎ 3
Δ2-0395
613 Tomlinson Mildred E ◎ 1
Δ5-1726
614 Faulkner Thos P ◎ 3
Δ5-0124
615 Wilson John E 5 Δ5-6486
616 Yoch John jr ◎ 1 Δ5-0168
617 Hall M Frank ◎ 2 Δ2-2699
618 Kutz Walter W ◎ 5
Δ5-2919
619 Green C Robt ◎ 2 Δ2-2440
620 Napper Robt H 2 Δ2-8630
McKernan Lillian Mrs 3
Δ2-2646
621 Greulich Anna Mrs ◎ 2
Δ5-2651
622 McGee John S ◎ 3 Δ5-1016
623 Meyer Albert B ◎ 2
Δ5-3175
624 Valentine Romeo A ◎ 4
Δ5-3328
625 Mellinger Clyde L Rev 3
Δ2-5175
626 Faust Perry jr 3 Δ5-8872
627 Brennan Gerald W ◎ 6
Δ5-4214
628 Bradley Francis J ◎ 4
Δ2-4638
629 Vacant
630 Bowen Isabelle A Mrs ◎ 1
Δ2-4840
631 Faust Perry ◎ 4 Δ2-2745
632 Sampsell Laura Y Mrs chiropodist Δ5-2567
Sampsell Floyd E ◎ 2
Δ5-2567
634 Finley Mark H ◎ 2
Δ2-1857
636 Totten John F jr ◎ 2
Δ5-0359
637 Jefferson Jos H ◎ 3
Δ5-0532
638 Dotts Naomi drsmkr
Δ2-5246
Ross Mary E Mrs ◎ 2
Δ2-5246
639 Johnson Laura Mrs ◎ 1
640 Corry Henry F ◎ 3 Δ5-7649
W Oak crosses
700 Kocher Laura E Mrs ◎ 2
Δ2-3485
703 Fragale Agustas J ◎ 3
Δ9-0312
704 Cantwell Jas F ◎ 2 Δ2-4825
705 Rittenhouse Jos T ◎ 4
Δ5-2121
706 Manning Clarence P ◎ 3
Δ5-3718
707 Undercuffler Francis E ◎ 4
Δ2-1374
708 Paine Earl W ◎ 2 Δ5-3459
709 Anson Wm R ◎ 3 Δ2-4655
710 Brusher John B ◎ 2
Δ5-3567
711 Allebech D Tyson ◎ 3
Δ2-6463
712 Weiss Jacob M ◎ 2 Δ2-6212
713 Paschal Ralph L ◎ 4
Δ2-4071
714 Barron Geo R ◎ 2 Δ2-5878
715 Demski Stanley A ◎ 4
Δ2-2744
716 Vitabile Luciano G ◎ 3
Δ5-6212
717 McCrork Clyde A ◎ 4
Δ9-1078
718 Chambers Anna W ◎ 4
Δ2-4920
719 Wampole Harry A ◎ 3
Δ2-0478

PENN DISCOUNT FURNITURE CO.
— • —
"From a No-Place to a Showplace"
— • —
Furniture
Rugs
Bedding
NORGE Electrical Appliances
Venetian Blinds
— • —
E. MAIN ST.
Tel. BR oadway 2-8462

LEWIS C. DETWILER
NICHOLAS J. GEERS, Associate
Realtor — Insurance — Mortgages
545 SWEDE STREET DIAL BR oadway 2-1800
NATIONAL ASSOCIATION OF REAL ESTATE BOARDS REALTORS

JOS. B. ROGERS JR.
— • —
HEATING
—
PLUMBING
— • —
TELS.
BR 5-4792
BR 2-9469
—
1953 W. MAIN ST.

720 Printz Merrill A ◎ 3
Δ5-3717
721 Allen Burtman ◎ 4 Δ5-9251
722 Hansell Howard F ◎ 2
Δ5-3053
723 Schwartz Oscar L ◎ 5
Δ5-1413
724 Watt Howard R jr ◎ 5
Δ2-4706
725 Bauer David M jr ◎ 2
Δ2-9463
726 Jacobs Homer M ◎ 2
Δ5-0949
727 Price Florence G Mrs ◎ 1
Δ5-6095
Weikle LeRoy R 2
728 Burnstein George ◎ 2
Δ2-2449
729 Coscia Anthony ◎ 2
Δ5-6593
730 Arkless Harold N ◎ 2
Δ5-4937
731 Hunsicker Lorraine D Mrs ◎ 4
Δ2-4039
732 Annas Carl J ◎ 7 Δ5-5359
734 Gentile Peter C ◎ 4
Δ5-1950
735 Angelucci Anthony J ◎ 4
Δ2-6717
736 Johnson Minerva M Mrs ◎ 1
Δ2-4023
737 McIntyre Robt B ◎ 3
Δ5-5573
739 Sands Frances S ◎ 2
Δ5-2880
740 Mark Ethel S Mrs ◎ 2
Δ2-0280
741 Jennings Calvin R watch mkr ◎ 5 Δ2-8836
742 Cusumano Francis B 6
Δ5-6566
743 Stickler Lloyd E ◎ 2
Δ2-2880
745 Snape Cele Agnes 1
Δ2-4241
Smith May R Mrs ◎ 1
Δ5-3174

6
W Elm crosses
800 Fazio Salvatore ◎ 7
Δ2-5122
802 Smith Jos J ◎ 3 Δ2-8098
803 Crescente Eugene ◎ 4
Δ2-1680
804 Monacelli Anthony F ◎ 3
Δ5-3158
805 Cameron Richd F ◎ 2
Δ5-4373
806 Schwartz Max ◎ 2
807 Smith Mary E Mrs ◎ 1
Δ5-3513
808 Cameron Robt J ◎ 2
Δ2-3167
809 Focht Victor A ◎ 2 Δ5-2894
810 Foster Ann B Mrs ◎ 1
Δ5-3205
811 Harley Allsn G ◎ 2 Δ2-6753
812 Friedman Isaac ◎ 3
Δ2-3158
813 McCall Mabel E Mrs ◎ 3
Δ2-2894
814 Bondi Jos J 4 Δ5-4241
815 Straub Alvin ◎ 4 Δ2-8566
816 Salamone Carmen ◎ 5
Δ2-4997
817 Gambone Grace Mrs ◎ 7
Δ2-7292
818 DeAngelis Wm P ◎ 3
Δ5-9489
819 Bono Louis P ◎ 4
Δ5-9871
820 Fox Aubra L ◎ 4 Δ5-7121
821 Smoyer Howard F ◎ 4
Δ2-7248
822 Gramm Wm C ◎ 3 Δ2-8346
823 Marks Geo ◎ 4 Δ2-5767
824 Sablosky Louis H ◎ 2
Δ2-2874
825 Rieger Leo ◎ 3 Δ2-0833
826 Farrell Edw F ◎ 5 Δ5-8346
827 Podall Harry C ◎ 5
Δ5-4576
828 Rees Frank T ◎ 3 Δ2-7155
829 Hartman Edw J ◎ 5
Δ5-0833
830 Valerso Donato V ◎ 3
Δ5-4965
Beech crosses
901 Lombardi Anthony L ◎ 3
Δ2-6152

902 Gambone Salvatore ◎ 7
Δ2-1950
903 DiLucia Attilio ◎ 4 Δ2-8809
904 Venezia Chas ◎ 5 Δ2-8338
905 Basile Francis T ◎ 4
Δ5-9151
906 Mirabile Liberio ◎ 3
Δ2-5271
907 Hendron Francis ◎ 2
Δ5-8694
908 Adams Robt R ◎ 4
Δ9-1461
909 Valerio Albert ◎ 4 Δ2-8813
912 Marano Carmen ◎ 2
Δ5-4605
914 Ritrovato Ernest ◎ 4
Δ2-6450
915 Gambone Elvira Mrs ◎ 5
Δ2-2409
917 Parella Michl C ◎ 4
Δ5-9239
James crosses
Sterigere crosses

1
NORRIS from 137 W Airy north to 134 W Marshall
500 Carlin Jos 2 Δ5-2089
501 Gillinger John M ◎ 3
Δ5-4545
502 Tolan John M ◎ 2 Δ2-8539
503 Powers Kenneth ◎ 5
504 Terpoili Gus J ◎ 5 Δ5-2246
505 Weikel Orella E M Mrs 2
506 Muscarelli Silvio ◎ 4
Δ5-6614
Lawrence Russell E 4
507 Vacant
508 Ball Jas Thos jr ◎ 4
Δ5-9430
509 Smith Rachael M Mrs 3
510 Parsons Antoinette ◎ 2
Δ5-1472
511 Brown John B ◎ 3 Δ5-9792
512 Murphy Edw A ◎ 4
Δ5-6670
513 Maguire Francis X ◎ 4
Δ5-9052
514 Januzelli Anthony M ◎ 4
Δ5-8443
515 Wilson Elmer B ◎ 6 Δ2-2170
516 Smith Francis E ◎ 4
Δ5-6317
517 Carter Jos L ◎ 3 Δ2-8575
518 Wells Malvin 4 Δ2-1794
519 Holland John Z 4 Δ5-2622
520 VanKaman Gerald E ◎ 5
Δ2-2750
521 Carter Claude F ◎ 5 Δ5-1071
522 Diana Frank ◎ 5 Δ2-9576
523 Lehman Mary Mrs 4
524 Murphy Jas J ◎ 2 Δ2-9186
525 Gillinger John E jr 4
Δ2-4677
526 Vernini Luciano tailor ◎ 2
Δ2-1787
527 Oliver Melvin E ◎ 4
528 Gallagher Cath C Mrs ◎ 3
Δ5-6311
529 Hood Elmer C 2 Δ2-9787
530 Dearolf Richd L ◎ 2
Δ2-6446
531 Conace Jas V 4 Δ2-5309
532 Coull Kenneth W ◎ 8
Δ2-6636
533 McNally —— 3
534 Fair Amanda Mrs ◎ 1
Δ5-4367
535 Pedrick Ella V Mrs ◎ 2
Δ2-0197
537 Rodenbaugh Ronald W 2
539 Vacant

10
NORRIS CITY AVENUE (E M Twp) from Swede rd west to Stanbridge
505 Frick LeRoy K ◎ 2 Δ2-2246
Myers Norman E 3 Δ5-2272
509 Tyler Albert ◎ 2 Δ5-4022
511 Wilkie Alex S ◎ 3 Δ2-4319
515 Bean Raymond B ◎ 2
Δ2-4109
517 Hoffman Silas S ◎ 5
Δ5-1786
521 Graeff Leonora R Mrs ◎ 2
Δ5-3384
523 Markley Earl A ◎ 2
Δ5-8788
000 Kogelschatz Sarah M Mrs 2
Δ2-7638

4A
NORTHVIEW BOULEVARD (Curren Terrace) from 1419 Boyer blvd to 1630 New Hope
801 Manzo Salvatore J ◎ 4
1503 Barrett B Brooke ◎ 2
Δ2-3414
1520 Perry Wayne L ◎ 2
Δ5-7589
1600 Davis Aaron ◎ 4 Δ2-3092
1601 Wiedemann Theo A ◎ 3
Δ2-3285
1616 Marzullo Fredrick V ◎ 3
Δ5-1343

10
NORWOOD LANE (Penn Square Village) from Stony Creek rd west to dead end
102 McFadden James P ◎ 2
103 Resnick Albert ◎ 3 Δ2-3215
104 Vacant
105 Vacant
106 Vacant
107 Vacant
109 Vacant
110 Vacant
111 Sacks Chas R jr ◎ 5
Δ2-9406
113 Bentley Wm H ◎ 3
Δ2-8909
115 Vacant
117 Romano John A ◎ 3
Δ9-1668

2
OAK E from 724 Swede east to New Hope
9 Ridge Raymond T ◎ 11
Δ2-9539
11 Shields Michl F 5 Δ2-6551
13 Hendricks Harold E 3
15 Fratt John F ◎ 2 Δ2-4059
17 Maddonna Pasquale F 3
Δ2-8189
Church crosses
19 Norristown School District Medical Center Δ2-8445
21 Gotwals Jos K public School Δ5-1379
DeKalb crosses
Polk al crosses
Green crosses
24 Penna Commonwealth of Dept of Labor & Industry Bureau Employment Security field accounting service
Δ5-8000
Penna Commonwealth of Dept of Labor & Industry Bureau Employment Security State Employment Service
Δ2-5020
Penna Commonwealth of Dept of Labor & Industry Bureau Employment Security Un-Employment Compensation Board of Review
Δ5-6145
30 Moore Taylor H ◎ 3
Δ2-9559
32 Gallo Steph ◎ 3 Δ5-1018
34 Eisenberger Lillian M Mrs ◎ 2 Δ5-6770
36 Arnold Martin L ◎ 5
Δ2-5485
38 Hefenfinger Thos S 2
Δ2-2964
40 DiFelice F Antonio ◎ 6
Δ2-7654
42 Casey Raymond G 4 Δ2-1969
Basile Jennie 2
44 Gallulo Fred barber ◎ 4
Δ5-7263
46 Clark Anna F Mrs antiques ◎ 1 Δ2-4095
48 Merrill's Seafood House ◎ Δ5-9158
Heidel Merrill F ◎ 3
Δ5-9158
50 Burns Jos ◎ 2 Δ5-4388
Willow begins
DeKalb crosses
196 Narducci Sue T Mrs ◎ 2
Δ5-6182
198 Riddick Jesse ◎ 4 Δ2-7481
200 Hoey John R fuel oil 6
Δ5-6719
202 Piazza Wm ◎ 5 Δ5-3922
204 Faison Bernilee Rev 3 Δ5-6615

H. W. CARSON
— • —
Television
Refrigerators
Air Conditioners
Home Appliances
— • —
Phone BR oadway 5-4949
4th and Green Streets
Bridgeport Pa.

SACHEM PETROLEUM CO.

RICHFIELD FUEL OIL

RICHFIELD Gasoline and Lubricants

Germantown Pike

TEL. BR oadway 2-0458

JAMES J. CARR
REAL ESTATE — INSURANCE
Telephone BR oadway 2-0427 402 DeKALB STREET

OAK ST E—Con
206 New Hope Baptist Church Δ5-6615
211 Maloney John J ◎ 4 Δ5-4938
High al crosses
213 Fazio Lawrence C ◎ 5 Δ2-4764
214 D'Ascenzo Saml 4 Δ5-6990
Interrante Chas G 3 Δ9-1616
215 Gigliotti Angelo ◎ 4 Δ5-4764
216 Hogan Loretta V nurse ◎ 2 Δ5-3375
217 Catania Chas ◎ 4 Δ2-3618
218 Collins Wm R ◎ 6 Δ2-0708
219 Angelucci Albert A ◎ 5 Δ2-5859
220 Ortlip Geo H jr ◎ 3
rear Mullen Wm J jr 4 Δ2-7404
221 Fragale Frank jr ◎ 4 Δ5-8558
223 Aversano Alex A ◎ 7 Δ2-7489
224 Greco Anthony ◎ 7 Δ5-0708
227 Fragale Sarah Mrs 3 Δ5-6470
228 Klotzbach Ida Mrs ◎ 4 Δ2-0959
229 Hill Annie M Mrs ◎ 7 Δ5-7069
230 Ganley Anna M ◎ 3 Δ2-2056
231 Interrante Augustine ◎ 5 Δ5-2361
232 Gentile Saml ◎ 7 Δ2-4612
233 McGuffin Chas Henry ◎ 4 Δ9-0288
234 Frisco Anthony F ◎ 4 Δ5-3583
Holland Wm M 2 Δ2-6601
235 Barone Nado produce ◎ 4 Δ5-5346
236 Guarisco Jos C ◎ 2 Δ2-1535
237 Mulhall Annie E Mrs ◎ 3 Δ5-0261
238 Perrone Michl ◎ 3 Δ5-6062
239 Catania Jas ◎ 2 Δ2-2361
240 Boyle Annie A Mrs ◎ 2 Δ5-0959
241 C.cippio Anthony J ◎ 5 Δ5-3837
242 Barone Eliz Mrs ◎ 2 Δ2-2670
243 Gear Richd J ◎ 4 Δ2-5346
244 Frisco Frank ◎ 5 Δ2-4517
245 Mosser Alf W ◎ 6 Δ5-5584
246 Kelly Mary H ◎ 2 Δ5-7023
247 Rhoads Harvey A ◎ 1
248 Reilly Thos J ◎ 2 Δ5-3214
249 Bondi Jos P ◎ 3 Δ5-1093
251 Gentile Chas 3
Tella Michl 2
253 Lasorda Jos ◎ 7 Δ2-7012
Arch crosses
Smith beg ns
300 Carr Bernard J 3 Δ2-5488
302 Haslett Saml jr ◎ 4
304 McGovern Kathryn C ◎ 2
306 Mincarelli Jennie Mrs 6 Δ2-0236
308 Harp Wilson D ◎ 4 Δ5-3786
310 Aspargus Albert ◎ 2
312 Woods Alonza ◎ 2 Δ5-5488
314 Ginyard John H ◎ 12 Δ5-9779
316 Rance Mary E ◎ 5 Δ2-6194
318 Perry Rebecca Mrs ◎ 3 Δ9-1612
320 McCullum Eug ◎ 3 Δ5-4237
322 Danforth's Luncheonette Δ2-3922
324 Brooker Jas ◎ 4
326 Wills Jas L ◎ 5 Δ2-4347
328 Butler Mary Mrs ◎ 4 Δ5-4583
330 Campbell Chas ◎ 3 Δ5-8328
332 Scott Ernest W 5
Williams Raymond 3 Δ5-0581
341 Fazio Larry amusement machines Δ2-4240
342 Smith Horace D ◎ 2
343 Silas Jos 3
344 Rogers Herman J 5 Δ2-1086
345 Wright Willie ◎ 5 Δ2-0822
346 Blockson David R 5 Δ2-7019
347 Raphaelson Chas A junk dlr ◎ Δ5-3399
350 Narducci Dom 5 Δ5-1095
354 DeCarlo Motors auto reprs and serv sta Δ2-9078
Walnut crosses
400 Ciccarone Anthony A ◎ 4 Δ2-3782
402 Storti Anthony P ◎ 4 Δ2-2070
404 Gambone Michl 5
406 Caprio Vincent J ◎ 5 Δ2-6721
408 Heller Lewis J jr ◎ 3 Δ2-4679
410 McCurdy Alex ◎ 1 Δ5-4294
412 Sutera Jos ◎ 2
414 Zielinski Valentine S ◎ 4 Δ5-0603
415 Demby Geo W ◎ 10 Δ2-1949
rear Vacant
416 Hill Addie Mrs 5 Δ6-0649
417 Watson Arth ◎ 4 Δ2-1733
418 Salvo Thos C stone mason ◎ 9 Δ2-7360
419 Ford Wm H 6
420 DeBiase Frederick F ◎ 2 Δ5-6020
421 Carr Eliz L Mrs 3 Δ5-1949
422 Mancini Dolores Mrs ◎ 5 Δ2-1770
423 Rudd Saml ◎ 1 Δ2-0929
424 Glasgow Raymond 2 Δ9-1865
425 Henley Jace ◎ 4 Δ2-2807
426 Givens Phillip ◎ 5
427 Edmond Jas ◎ 3 Δ2-5707
429 Benson Wm H 5 Δ5-3229
Violet crosses
Thomas begins
508 Ciccarelli Diego ◎ 3 Δ5-1752
510 Salamone Anthony ◎ 4 Δ5-9246
516 Venezia Carl ◎ 6 Δ2-1680
555 Tornetta Frank ◎ 4 Δ5-0875
Gambone Ralph J 3
Hershey Paul 2 Δ9-0378
Ciccarelli Gerald C 3 Δ5-4655
High crosses
601 Tornetta Cath Mrs ◎ 6 Δ2-0875
615 Amato Frank ◎ 2 Δ5-6249
617 Piazza Anthony ◎ 3 Δ2-9479
619 Marchese Bros Inc trucking ◎ Δ5-0139
Marchese Josephine Mrs ◎ 4 Δ5-0549
Lombardi Julius 5 Δ5-0139
Petucci Jas 2
rear Marchese Benj J ◎ 6 Δ2-7268
Mauceri Peter 6 Δ5-7846
623 Sutera Margt Mrs ◎ 2 Δ2-6125
625 Taormina Mario M ◎ 6 Δ2-6162
627 Tornetta Chas ◎ 4 Δ5-9211
Faircourt av begins
635 Marinello Saml huckster ◎ 5 Δ5-6162
639 Vento Gus junk dlr ◎ 5 Δ2-3234
Vento Anthony junk dlr ◎ 5 Δ2-3234
647 Tuturice Barney junk dlr ◎ 4 Δ2-2026
649 Tuturice Benj junk dlr ◎ 3 Δ5-7434
653 Cavallaro Anthony 3 Δ2-6155
Tuturice Frank S 3 Δ5-1724
634 Marine Michl J 2 Δ9-0542
Milito Jennie C Mrs 2 Δ5-8860
Tremont av crosses
701 Piazza Gus ◎ 6 Δ2-0239
703 Tuturice Francisco junk dlr ◎ 2 Δ5-2727
710 Mirabile Beverage Co Garage
713 Gulotta Rose Mrs ◎ 2 Δ2-7675
715 Gambone Ralph ◎ 5 Δ2-3658
717 Salkowski Rose M Mrs 6 Δ5-3406
719 DiDomenico Nicholas J hauling ◎ 4 Δ5-7675
721 Ragusa Jos ◎ 7 Δ5-0239
723 Diaimo John J ◎ 4 Δ5-7618
735 English Frank J ◎ 4 Δ2-7573
E Marshall crosses

1
OAK W from 725 Swede west to Boro line
12 Huber Russell C ◎ 5 Δ5-5149
Maple alley crosses
13 Kingkiner Wallace B 1
Kingkiner Lula R ◎ 1
14 Hadrick Joe & Sons plastering contrs Δ5-3768
Hadrick Joseph H 8 Δ5-3768
15 Lobb Lula R Mrs ◎ 3 Δ9-0624
16 Rogers Lemonia ◎ 3 Δ2-1877
17 Cohen Woulfe gro ◎ 2 Δ5-2397
18 Ashe Wm E ◎ 3 Δ2-7376
19 Vacant
20 Sims Georgia Mrs 3 Δ9-0438
21 Sperry Mary E Mrs 6 Δ5-3914
22 Randolph Sarah Mrs 2 Δ2-5432
23 Demito Eliz T Mrs 6 Δ5-3746
21 Stancil Mildred Mrs ◎ 3 Δ5-3335
25 Garner Stanley E radio repr Δ5-3720
Busciacco Louis ◎ 3
Lare Jos L 2 Δ2-3082
26 Brown Winfield W ◎ 7 Δ2-2781
7
Cherry crosses
Corson crosses
301 Fowler & Wolfe Mfg Co foundry ◎ Δ2-3223
Machined Metals Co Δ2-3223
Astor crosses
Chain crosses
Jamison alley crosses
George crosses
Hathaway alley crosses
Kohn crosses
Hope alley crosses
707 Kratz Bros whol radio sets and supplies Δ5-4379
708 Genova Frank ◎ 2 Δ2-0704
709 Drey Vernon R 6 Δ5-3350
710 Nave Salvatore J ◎ 7 Δ2-7077
711 Bonz Arth 2 Δ2-2198
Basler Cath Mrs ◎ 1 Δ2-1937
713 McLaughlin Ralph notary ◎ 3 Δ2-7008
715 Cinaglia Victor ◎ 6 Δ2-4478
717 O'Hara Leonard J ◎ 4 Δ5-3757
719 Printz Leroy 4 Δ2-8446
721 Ciccarone Silvio B ◎ 5 Δ5-8446
723 Hoopes Walter C ◎ 6 Δ5-7231
725 Davis Walter G jr, gro ◎ Δ5-3516
8
Haws av crosses
801 Mitchell Burton J 3
Caperilla Francis C 6
809 Kielkopf Otto H ◎ 2 Δ2-3275
Ronan Wm J 4
Couch Howard 4 Δ5-4475
811 Jones R Nelson ◎ 4 Δ5-0848
813 Marinella Thos J ◎ 6 Δ5-0308
815 Deitz Harry ◎ 5 Δ5-6268
816 Townley Chas W gro Δ5-0321
817 Wismer Paul K ◎ 3
Interrante Augustine J 2 Δ2-3272
819 Robinson Mabel A ◎ 2 Δ2-5871
821 Pugh Ida M Mrs ◎ 3 Δ5-9762
823 Oswald Chas F ◎ 5 Δ9-0712
Stanbridge crosses
915 Dennison Eug F gro ◎ 6 Δ5-3515

THE ONLY COMPLETE
IMPARTIAL LIST OF BUSINESS CONCERNS
without regard to Size, Importance, Location, or Appointments, is your
City Directory Classified Business Section

CITIES SERVICE
JAY GRESS, INC.
AUTHORIZED DISTRIBUTOR
Gasoline — Fuel Oil — Lubricants
P. O. BOX 628
Office & Terminal: 1800 E. Ridge Pike Tel. BR 2-2984

Noble crosses
Buttonwood crosses
Hamilton crosses
1111 Sablosky Benj ◎ 4 5-3977
1201 Sablosky Lydia Mrs ◎ 1 Δ2-4621
Reinhardt Emil 2 Δ9-0895
1203 Sobolsky Harry M ◎ 3 Δ5-3378
Whitenight Harvey A 1 Δ5-0153
1205 Famous Blanche M ◎ 1 Δ5-1467
1207 Rizzo Danl G ◎ 4 Δ5-9035
Myers Jas 2 Δ2-9749
1209 Walker Bryan L ◎ 3 Δ5-6538
Gilmartin Mary G Mrs 2 Δ5-3151
1211 Famous Jennie W ◎ 2 Δ5-8785
1219 Taylor Howard W ◎ 2 Δ5-4889
1224 Koons Wayne G ◎ 2 Δ5-3252
Selma crosses
1301 Undercuffler Harry F ◎ 9 Δ5-7197
1303 Foliet Louis H ◎ 5 Δ2-8785
1305 Ferreri Anthony N ◎ 4 Δ5-7431
1307 Schank Paul R ◎ 3 Δ2-3637
1309 Epright Oliver W ◎ 7 Δ5-1777
1311 Cohen Morris ◎ 6 Δ5-1141
1323 Adams Albert E 3 Δ5-1185
1327 Borzillo Angelo J ◎ 4 Δ5-1853
1331 Barbone Albert ◎ 4 Δ5-6226
Gasche Wm J 2
1335 Roncace Armando ◎ 2 Δ2-1392
1339 Pizzica Albert J ◎ 3 Δ2-6827
Forest av crosses

9
OAK W (J'ville) a continuation of W Oak N'town one north of W Marshall J'ville
Forest av crosses
1400 Hammersmith Henry ◎ 4

10
OAK LANE (Penn Square) from dead end east to west
0 Wingate Conway 2
0 Vacant
0 Wallis Jos 3 Δ2-4235
0 Burchard Wm 4
0 Sardaro Emanuel P ◎ 6
0 Ward Robt K ◎ 4 Δ2-5127
0 Forrest Eugene F ◎ 4 Δ5-1632

10
OAK TREE ROAD (Penn Square Village) from Penn Square rd to Stony Creek rd
203 Koelle Clifford R ◎ 4 Δ2-6264
204 Poull John J jr ◎ 3 Δ5-4883
205 Snyder Paul L ◎ 4 Δ2-6517
206 Hinterleiter Roy R ◎ 4 Δ2-8858
207 Thomas Geo ◎ 2 Δ2-3361
208 Holmes John H ◎ 3 Δ2-2839
209 Roberts Richd J ◎ 5 Δ5-4830
210 McIntyre Danl A 2 Δ2-5788
211 Burk Chas R jr ◎ 5 Δ5-4428
212 Powers John B ◎ 4 Δ5-6911
213 Boudwin Robt N ◎ 3 Δ2-0706
214 Tofani Geo M ◎ 5 Δ5-1998
215 Hoffman N Lloyd ◎ 3 Δ5-2620
216 Miller Chester W ◎ 3 Δ2-0265
217 Stevick Richd R ◎ 4 Δ5-2106
218 Westin G Richd ◎ 3 Δ5-5680
219 Scott Walter R ◎ 5 Δ2-7547
220 Gaughan James F ◎ 4 Δ5-5681
222 Hunsinger Robt E ◎ 2

4A
OAKLAND BOULEVARD (Curren Terrace) fr E Fornance east to 1411 Sandy Hill rd
1401 Vacant
1407 Friend Henry P ◎ 2 Δ2-2433
1408 Marchese Jos C ◎ 8 Δ2-2184
1409 White Maurice E ◎ 3 Δ5-1488

8
OAKWOOD AVENUE from 539 Hamilton west to Selma
1220 Hendrickson Wm R ◎ 2 Δ2-1444
1221 Burnett Jesse K ◎ 2 Δ5-5231
1222 Brown Benj H 3 Δ2-5490
1223 Povey John ◎ 2 Δ2-0165
1224 Oberholtzer Harry A ◎ 2 Δ5-9014
1225 Guardino Anthony J ◎ 3 Δ5-1772
1226 Hoopes Walter H ◎ 2 Δ5-1026
Bean Edwin K 2
1227 Snyder Hiester ◎ 2 Δ5-4715
1228 Hunsberger Arth D ◎ 3 Δ2-7479
1229 Genuardi Carmella Mrs ◎ 3 Δ2-0143
1230 Mosher Agnes W Mrs ◎ 3 Δ2-5110
1231 Werner John E ◎ 2 Δ2-1845
1232 Heckler Eva Mrs drsmkr ◎ 1
Gottshall John E 4 Δ5-6064
1233 Prendergast Jos L ◎ 6 Δ2-0767
1234 Groff Jacob Z ◎ 2 Δ2-1966
1235 Orsini John ◎ 3 Δ2-1141
1236 Russo Augustus ◎ 5 Δ5-1966
1237 Volz Chas J ◎ 5 Δ5-1863
1238 Grisdale Hazel M Mrs ◎ 2 Δ2-3484
1239 Horn Wm ◎ 1 Δ2-1863

4A
OLD ARCH ROAD (Old Green Alley Road) fr E Elm opp Smith to Brown near Walnut
1301 Vacant

10
OLD ARCH ROAD (EN Twp) from E Johnson Hwy north to Township line
0 Tony's Service Station ◎
0 Veno Anthony sr ◎ 3
0 Marches Cath Mrs ◎ 6 Δ5-1670
0 Sears, Roebuck & Co Whse
0 Coccia Anthony S ◎ 4 Δ2-7454
0 Coccia Frank ◎ 3 Δ2-2830
0 Veno Andrew ◎ 6 Δ5-1660
0 Vacant
0 Veno Chas ◎ 3 Δ5-1680
0 Fryer Jos E ◎ 9 Δ5-6338
0 Clemens Harold S meats ◎ 6 Δ5-7785
0 Martino Jos A ◎ 8 Δ5-1651
0 Wachter Richd A ◎ 2 Δ5-1641
0 Lattanzi Congetta Mrs ◎ 2 Δ2-3728
0 Billitto Chas ◎ 3 Δ5-2305
0 Spratt Henry ◎ 2
0 Nase Francis J 2
0 Comstock Martha Mrs 3 Δ2-9472
0 Whitman Jean C Mrs 1 Δ2-5241
0 Barn The tavern ◎ Δ2-9800
0 Kenny Cormack ◎ 2 Δ2-9800
0 Tracy Stephen E ◎ 3 Δ2-9409
0 Cotanzaro Chas 3 Δ5-6513
0 MacQueen Jos A ◎ 4 Δ2-1569
0 Detwiler Nevin R ◎ 5 Δ5-5662
0 Chmielewski Stanley F ◎ 6 Δ5-8731
0 Christian Kenneth H 2 Δ9-1083
28 Greco D Thos ◎ 4 Δ5-1381
26 Weippert Julius ◎ 2 Δ2-6503
24 Burger Geo ◎ 6 Δ5-6395
22 Allen Geo J ◎ 2 Δ5-7771
20 James Wm H ◎ 4 Δ5-9427
18 Giera Edw J ◎ 2 Δ9-1499
00 Antoinette's Beauty Salon ◎ Δ5-4569
00 Shoemaker Frank A 3 Δ2-1166
00 Stewart Saml 2 Δ5-4569
00 Snyder Vincent D ◎ 3 Δ5-1729
00 American Racing Pigeon News ◎ Δ5-1729
16 Hamilton Chas D ◎ 5 Δ5-4018
14 Mills Lillian E Mrs ◎ 2 Δ2-1198
12 Vangieri Jos S ◎ 3 Δ2-0966
10 Pancoast Chester E ◎ 3 9-1622
00 Hoser Vera E Mrs ◎ 1 Δ2-3726
8 Kaplan Edw ◎ 2 Δ2-0158
2 Baxter James ◎ 3 Δ5-7922
6 Macolly Raymond J ◎ 3 Δ5-6200
4 Vacant
0 Muller Eugene ◎ 2 Δ5-4733
0 Shoemaker Constance Mrs 2 Δ9-1768
0 Weigbell Walter Dr 2 Δ5-9268
0 Pulcini John J ◎ 5 Δ2-5414
0 Nibla James M Rev ◎ 5 Δ5-3551
0 Hallman Eric 2 Δ2-6075
0 Ruby Jos F ◎ 2 Δ2-3256
0 Parente Jos X ◎ 4 Δ2-1776
0 Young James A 3 Δ5-2216
0 Jones G Franklin ◎ 4 Δ2-1307
0 Citrino Hubert 2 Δ5-3528

11
OLD FORT ROAD (King of Prussia) UM Twp from Country lane east to Independence rd
1 Lowry Robt B ◎ 3 Δ5-6797
2 Carroll Edw D ◎ 4 Δ5-3661
3 O'Donnell Walter A ◎ 4 Δ5-5594
4 Bolger John W jr ◎ 4 Δ2-8132
5 Bilger Walter G Major ◎ 5 Δ9-0922
6 Collins Kenneth W ◎ 2 Δ5-9827
7 Haubert Wm H ◎ 4 Δ2-1191
8 Rainsford Victor E ◎ 7 Δ2-7050
9 Ardita Robt F ◎ 4 Δ2-6754
10 Wiener Chas W ◎ 4 Δ2-1134
11 Kitchin Chas M ◎ 5 Δ5-3282
12 McIlroy Carl E ◎ 3 Δ5-6406
13 Wiebelhouse Virgil D ◎ 3 Δ5-1068
14 Murray Kevin N ◎ 4 Δ5-2123
15 Daniels John J 4 Δ5-8205
16 Mahan Chas E ◎ 3 Δ2-0412
17 Charamella Vincent M ◎ 4 Δ2-5747
18 Hellyer Henry L ◎ 5 Δ5-5625
19 Weigelt John E ◎ 7 Δ2-1241
20 Young Ward T ◎ 4 Δ5-3381
21 Buenzle Wm J ◎ 5 Δ5-7137
22 Resert Walter E ◎ 2 Δ5-8633
23 Fitzgerald James J ◎ 3 Δ2-8173
24 Jenkins Thos R ◎ 3 Δ2-2105
25 LaChette Jos J ◎ 3 Δ5-4571
26 Meyle Kenneth ◎ 3 Δ5-2678
27 Rietheimer Geo E ◎ 3 Δ9-0836
28 Klotz Warren R ◎ 2 Δ9-0842
29 Kemmerer Todd W ◎ 4 Δ2-1555
30 Pearce H Earle ◎ 4 Δ5-8542
32 Hoy Robt J 3 Δ2-1802
34 Hinckle Russell G ◎ 5 Δ2-4908
36 Traveline Paul 4 Δ9-0629

MYERS DRUG STORE

Prescriptions Filled

Sick Room Supplies

Zenith Hearing Aids

TEL. BR oadway 2-0637

328 DeKALB ST.

We Deliver

FRANK H. BOVE

Real Estate

Insurance

Mortgages

24-Hour Auto Tag Service

Foreign Exchange Money Orders

Steamship Agency

Translations

400 DeKALB ST.

Tel. BR oadway 5-3311

J. B. Arena
MEN'S WEAR
MAIN & CHERRY STREETS BR 5-7730

MARCH HEATING CO.
TIMKEN
SILENT AUTOMATIC HEATING
207 W. 4th ST. Tel. BR 2-6541 BRIDGEPORT, PA.

OLD FORT RD (King of Prussia)—Con
38 Weber Jos E ◎ 5 Δ5-9574
40 Raimo Albert A ◎ 5 Δ5-8862
42 Gross Donald J ◎ 5 Δ5-3894
44 Iacobucci Carmine J ◎ 3 Δ5-3692

9
ORCHARD LANE (Jeffersonville) fr 2000 West Main south to Juniata rd
14 West Norriton Township of Board of Adjustment Δ2-7074
West Norriton Township of Board of Health Δ2-7074
West Norriton Township of Municipal Authority Δ2-7074
West Norriton Township of Planning Commission
18 Shattuck Geo E dentist ◎ 4 Δ5-0542
22 Weand J Donald ◎ 3 Δ2-1032
25 Bucci Pasquale ◎ 3 Δ2-2863
28 Hamil Horace T ◎ 2 Δ5-8747
29 Snyder John N ◎ 3 Δ2-8747
32 Quillman Sara S Mrs ◎ 1 Δ5-1172
33 Floyd Frances E ◎ 3 Δ5-2863
37 Taylor Harry F ◎ 2 Δ2-5507
40 Decker Jas M ◎ 2 Δ2-3600
41 Craven Cherry Y ◎ 5 Δ5-5507
45 Harner Ralph K ◎ 2 Δ5-6378
50 Baumgartner Thom C ◎ 4 Δ5-4458

10
ORCHARD LANE (Penn Square Village) fr opp 217 Brookside road to Stony Creek rd
202 Wiglesworth W Glen ◎ 4 Δ2-9964
203 Woodward William H ◎ 4 Δ2-9958
204 Hoover Albert P ◎ 3 Δ2-2636
205 Wiedinmyer Carroll W ◎ 3 Δ2-7302
206 Tinkler Frederick J jr ◎ 2 Δ2-9255
207 Keeler Wm H ◎ 5 Δ2-9971
208 Richardson George ◎ 3 Δ2-9965
209 Toberman Ralph O ◎ 4 Δ2-9928
210 Ward Robert E ◎ 2 Δ5-0140
211 Levin Lena Mrs ◎ 2 Δ2-9982
212 Oberholtzer Harry F ◎ 2 Δ2-4064
213 Campiglia Jas P ◎ 2 Δ2-9974
214 Fistere Robt T ◎ 3 Δ2-9948
215 Davis Wm E ◎ 6 Δ2-0920
216 Quinn John A ◎ 2 Δ2-9959
217 Kramer Chas M ◎ 4 Δ2-9917
218 Hobson Wm R ◎ 3 Δ2-9986
219 Knipe Stanley R jr ◎ 4 Δ5-1524
220 Obert Wm T ◎ 2 Δ5-0259
221 Murphy Saml ◎ 3 Δ2-2906
223 Wheeler Kenneth L ◎ 4 Δ9-1935
224 Cox Lester L bldg contr ◎ 5 Δ2-5100
225 Sachaczenski Stan F ◎ 3 Δ9-1946
227 Raudenbush Saml G ◎ 3 Δ9-0614
229 Strawhacker Richard E ◎ 4 Δ5-7103
230 Eccles Jos A ◎ 2 Δ2-7607
231 Dunbar Geo E ◎ 2 Δ2-5982
232 Seigle Jos ◎ 2 Δ9-1934
233 deAngelis Harry E ◎ 4 Δ2-3931
234 Gross Victor ◎ 5 Δ2-9946
235 Guest Robert E ◎ 4 Δ2-2310
236 End Edw G ◎ 4 Δ2-4434
Bryans rd begins
237 Sandell Fred E jr ◎ 4 Δ2-2191
239 Turner Harvey R ◎ 4 Δ9-1642
240 Klink Milton L ◎ 3 Δ9-1933

10
OVERHILL ROAD (E N Twp) fr 2419 Swede rd to dead end
501 Farrell John J jr ◎ 4 Δ2-3562
505 Wilson Walter A jr ◎ 4 Δ2-6769
507 Young Walter M ◎ 5 Δ5-3562

9
OXFORD CIRCLE (J'ville) fr 116 Prospect av
2 Griffith Henry B ◎ 3 Δ5-1589
3 White Isaac F ◎ 2 Δ5-8548
6 Kinder Rodney L 5 Δ2-6538
7 Nolen Bernard H ◎ 7 Δ2-1347
10 Walasen Michael G ◎ 2 Δ2-6006
11 Specos Guido ◎ 3 Δ5-7102
14 Treffler Jacob J ◎ 4 Δ5-2878
15 Huber Harold T ◎ 4 Δ5-8263
18 Petko Jos J ◎ 3 Δ5-8218
19 Kamarek Wm ◎ 4 Δ2-7336
22 Brady Florence C Mrs ◎ 5 Δ2-7790
23 Straub Edw Q ◎ 2 Δ2-9141
26 Shuler Thomas C ◎ 4 Δ2-5679
27 Campbell Donald D ◎ 4 Δ5-8395
30 Moreland Walter W ◎ 5 Δ2-2516
31 Fotheringham Franklin L jr 2 Δ5-9604
34 Keller Michl J ◎ 2 Δ2-8475
35 Hufford Howard H ◎ 4 Δ2-5946
38 Slater Jos M ◎ 5 Δ5-1671
42 Testa Ida E Mrs ◎ 2 Δ2-1330
46 Trecroce Fiore B ◎ 2 Δ2-5599
47 Mattiola Ralph A 2 Δ2-1669
50 Donofrio Jos A ◎ 2 Δ2-5770
54 Donofrio Thomas F ◎ 5 Δ5-7085
58 Henderson Geo E ◎ 4 Δ2-2084
62 Alderfer Donald C ◎ 5 Δ2-5153
Lynn dr crosses
66 Gardner Ruth M Mrs ◎ 2 Δ2-7916
70 Giambrone Augustus J ◎ 4 Δ5-9230
Lynn av crosses
103 Bersh Saml B ◎ 2 Δ2-7865
107 Haring Geo E ◎ 4 Δ5-9845
113 Dunlap Thos Edward ◎ 3 Δ5-1438
114 Collis Donald S ◎ 4 Δ5-8403
117 Blewett Joseph W ◎ 3 Δ5-4396
118 Ottaviano Nicholas A ◎ 5 Δ9-1987
121 Lare Chas J ◎ 4 Δ5-4304
122 Glass Donald P ◎ 4 Δ2-7958
125 Shaw Robt J ◎ 6 Δ5-8223
126 Reed Richd E ◎ 3 Δ2-6783
130 Carfagno Gennard S ◎ 4 Δ2-9188
134 Ferris Thos P ◎ 4 Δ5-9576
135 Zaczkiewicz Julian R ◎ 4 Δ2-8146
138 Basssinger Harold J ◎ 4 Δ5-8402
142 Austin Frank J ◎ 5 Δ9-1540
143 Ronca Carmen W ◎ 4 Δ2-6987
145 Ritter Ellwood ◎ 4 Δ2-6987
146 Long Jos B ◎ 3 Δ5-3457
150 Hutchinson John W ◎ 2 Δ2-2362
151 Hawkins Paul L ◎ 4 Δ2-4944
154 Leabman Jas I ◎ 4 Δ5-3916
155 Clark Jos W ◎ 5 Δ5-8090
158 Santangelo Philip M ◎ 4 Δ2-6531
162 Miles Elvin Glenroy ◎ 4 Δ5-3098
166 Conboy John F ◎ 5 Δ2-8823
167 Ronca Ronald V ◎ 6 Δ2-0901
170 Riess Eric G ◎ 2 Δ9-0598
174 Rosenthal Milton ◎ 4 Δ5-0683
178 Canning Robt B ◎ 4 Δ2-0535
179 Lawn Saml T ◎ 4 Δ2-0963
182 Lanser John C ◎ 4 Δ2-1006
186 Dilfer Jack C ◎ 3 Δ2-3797
190 Kammer Fred E ◎ 3 Δ5-4097
193 Smith Alex ◎ 3 Δ5-1320
194 Millar David ◎ 3 Δ5-7094
197 Tryanski Peter M ◎ 2 Δ5-2324
198 Knous Geo ◎ 4 Δ2-9135
201 Melchiorre Fredk ◎ 3 Δ9-1847
Park dr crosses
202 Eliff John P ◎ 2 Δ4-4206
206 Norman Edw J ◎ 4 Δ5-3294
210 Gallagher Jos P ◎ 3 Δ5-8506
214 Walker John F ◎ 6 Δ5-7202
218 Powers Thomas D ◎ 4 Δ5-0783
219 Bernstein Raymond S ◎ 4 Δ5-2080
222 Laudeman Vernon 4 Δ9-1394
223 Connelly Jos D ◎ 5
Lynn dr crosses
226 Straub Robert E ◎ 5 Δ2-0107
229 Boone Carpet Service Δ5-9072
Boone John D ◎ 5 Δ5-9072
230 Fredericks Samuel W 4 Δ9-0490
233 Wedeburg Charles W ◎ 4 Δ5-8294
234 Marino Jas J ◎ 4 Δ5-4677

1
PALM ALLEY from 139 W Airy north
(No houses)

5
PARK ALLEY from 114 W Elm north to 212 W Spruce

9
PARK DRIVE (J'ville) from 201 Oxford circle
6 Drewicz Thos J ◎ 6 Δ2-6755
10 Priest C Bruce ◎ 3
14 Edwards David R ◎ 3 Δ5-9436
18 West Clifton R ◎ 4 Δ2-3798
22 Lochner Edwin R ◎ 3 Δ5-5704
26 McKinney Chas R ◎ 5
30 Weaver Claude B 5

11
PATRIOT ROAD (King of Prussia) (U M Twp) fr Concord circle south to Kingwood road
1 Johnson H Woodward ◎ 2 Δ2-4203
3 Delark Jas F 2 Δ2-5337
5 Royle Daniel W ◎ 4 Δ5-6461
6 Boyd John E ◎ 4 Δ2-5734

7
PEARL from dead end south of W Lafayette north to 366 W Main opp Astor
101 Yost Wm ◎ 5 Δ5-9861
103 Baumgard Martin ◎ 2
105 Robbins Earl O ◎ 3 Δ5-3751
107 Sullivan Wm ◎ 5
109 Moore Jos J 4 Δ2-7431
111 Richards Fred D ◎ 4 Δ5-8830
113 Hartman Chas N ◎ 4 Δ2-9482
115 Robbins Robert E ◎ 5 Δ5-9482
117 Fitchett Alvin B ◎ 3 Δ5-0570
119 Christman Wm W ◎ 5 Δ2-2299
121 Schweigert John ◎ 4 Δ5-1850
123 Bean Walter S jr ◎ 2 Δ2-0944
125 Fair Wm A ◎ 3 Δ5-5872
127 Tague Lillian H Mrs ◎ 9
W Lafayette crosses
200 Dimmig J David ◎ 4 Δ2-8586
202 Whitton Francis W ◎ 6

MORE
GOODS
—ARE—
BOUGHT
—AND—
SOLD
THROUGH
THE
Classified
Business
Directory
THAN BY
Any Other
Medium
on
Earth

Member Federal Deposit Insurance Corporation
Montgomery Norristown
BANK AND TRUST Company
Member Federal Reserve System
NORRISTOWN — — NORTH WALES

204 Kripak Michl ◎ 4 Δ5-2760
206 Faust Chas ◎ 6
208 MacKay John ◎ 6 Δ2-1638
210 Hansley Andrew L ◎ 5
211 Vacant
212 Cole Lydia Mrs ◎ 1 Δ2-8830
214 Kelly Edw J 5 Δ2-6663
215 National Aircraft Corporation
Hart Jas F 2
Bookheimer Ralph R 2 Δ5-9892
Snyder Robt W 2
216 Keys Wm R ◎ 6 Δ5-4735
217 Taylor Hal E cabtmkr ◎ 2 Δ2-1287
218 Haefelin Leonida K Mrs ◎ 2 Δ2-9353
220 Rudisill Howard L ◎ 4 Δ9-1293
221 Cobb Wm baker Δ5-8574
222 Henning Maude L Mrs ◎ 4 Δ5-5544
225 Fairmount Service Station auto repairing Δ5-1364

9
PENFIELD AVENUE (J'ville) from 2 Union av
1 Waters John T ◎ 2 Δ5-9056
2 Waters Geo B jr ◎ 5 Δ5-5283
5 Dwyer Philip P ◎ 4 Δ5-0856
6 Kline Morris E ◎ 3 Δ2-5850
9 Thacker Ray E ◎ 5 Δ2-7953
13 Ashbridge Alfred ◎ 2 Δ5-5904
16 Taylor Wm D ◎ 4 Δ5-8652
17 Staley Geo D ◎ 3 Δ2-8746
20 Lobb Jos P ◎ 5 Δ2-8877
21 Wargo Thos F ◎ 4 Δ5-4314
24 Kulp Irvin H ◎ 3 Δ2-2725
25 Vacant
28 Cosgrove John P ◎ 5 Δ5-7310
29 Schweiger Theodore R jr ◎ 4 Δ2-5260
32 Koons Paul R ◎ 3 Δ2-3228
33 O'Neil John R ◎ 5 Δ2-6545
36 Cahill John J ◎ 3 Δ9-1518
37 Phifer Wm jr ◎ 4 Δ5-8289
41 Toth Michl E ◎ 3 Δ2-8547
45 Dyer Leroy ◎ 4 Δ5-4040
48 Young David J ◎ 3 Δ2-0221
52 Beck Wm G ◎ 4 Δ2-8598

2
PENN E from 400 Swede east to Walnut
15 Court House Δ5-5000
18 **Hancock General Building**
Montgomery County of—Desertion & Probation Office Δ5-5000
Montgomery County of—Planning Commission Δ5-5000
20 Vacant
30 Montgomery County Arcade Bldg
32 Title Insurance Corp of Penna The
Hammond Mary A notary
Kerper Florence M notary
Shull Estelle M notary
35 Vacant
36 Undercuffler Harry 2 Δ2-1699
German Maennerchor Δ2-9043
40 Vacant
46 Curren Arcade Bldg
50-52 Curren Arcade Annex
Home Life Insurance Co of America Δ2-2413
Foster Chas W 4 Δ2-5853
52 Travelers Insurance Co The Δ5-3317
Lenhardt Elgin H & Son ins Δ5-3317
Lenhardt Elgin H ins Δ5-3317
Upper Merion Building & Loan Assn Δ5-3317
54 Arcara Frank R dentist Δ2-5079
Bulfamonte S Thomas lawyer Δ2-0201
Gutekunst Eliz K Mrs notary
56 Crisci C A dentist Δ2-6050
57 Bell Telephone Co of Penna traffic dept
58 Sipes Mary G 1 Δ5-3281
King Cecil C real estate Δ2-0378
60 Smith & Cahall lawyers Δ5-8200
Cahall William C 3d, lawyer
Hess H Ober lawyer Δ5-8200
Smith M Paul lawyer Δ5-8200
Aker J Brooke lawyer Δ5-8200
Brigham Robert lawyer Δ5-8200
Fox Adelaide notary
Dill Geo F 2 Δ5-6659
62 Vacant
64 Kath-Lee Beauty Salon Δ5-6135
68 Schultz Leroy R ins Δ5-3972
Swarr Victor C real estate and ins Δ5-7982
rear Vacant
70 Wirz Alcide L jeweler Δ2-7047
101 Maternity Shop The Δ2-0702
DeKalb crosses
102 Fiebig Edward R 6 Δ5-5155
115 Schultz Jas F 3 Δ5-2218
117 Emery Emma L Mrs ◎ 6 Δ2-2118
119 Vishio Andrew J 5 Δ2-9742
121 DelloBuono Frank J 5 Δ5-4247
123 Warriner John ◎ 2 Δ5-6329
125 DeRado Dominick D 3 Δ5-2867
127 Warner Frank W ◎ 4 Δ5-5958
129 Tornetta Lawrence barber ◎ 3 Δ5-0937
Green crosses
201 Costi Kyriakos gro
Gabrielle Nicholas 4
Dellinger John A 2 Δ5-5416
203 Flora Jas ◎ 5 Δ2-6958
205 Mullen Geo W ◎ 3 Δ2-4029
206 Byrd's Barber Shop Δ5-8167
Byrd Raymond ◎ 2 Δ5-8167
207 Ferreri John ◎ 4 Δ2-0184
209 Tenaro Nicholas ◎ 3 Δ2-4339
210 Rawn Garage Inc service and parts dept Δ2-4339
211 Fazzini John ◎ 7 Δ5-2939
215 Decio Peter J ◎ 8 Δ5-5686
217 Bono Thos ◎ 4 Δ2-6335
219 Altieri Pasquale ◎ 5 Δ5-4339
221 Fioravanti Selena Mrs ◎ 7 Δ2-0305
DiLullo Luiz 1 Δ9-1056
223 Sanguliano Frank ◎ 2 Δ5-4066
225 Orme Frank A ◎ 8 Δ5-6378
227 Nave Jos T ◎ 6 Δ5-6148
229 Campbell Gerald J 3 Δ5-6078
Candello Margaret T Mrs 2 Δ2-0848
231 Montgomery Electric Supply Co
Eliff Matthew W 2
233 Campbell Harry W 4 Δ2-4945
Marshall Veronica M 2 Δ9-0548
234 Thompson Airy Mrs ◎ 5 Δ2-4248
236 Graham Ruby 1
Page Elsie A Mrs 1 Δ5-0475
238 Solomon D & Son clns and dyers Δ2-8659
Daniels Annie Lou Mrs 2 Δ5-0475
240 Manderach Jas 4
242 DiAndrea Edw ◎ 4 Δ5-0213
244 Fragale Anthony 6 Δ5-6987
246 Damico Celestino ◎ 2
248 Palumbo Anthony ◎ 6 Δ2-2036
250 DeRado Nicholas 7 Δ2-6730
252 Zarcone Saml whol meats Δ5-8552
Zarcone Mary J Mrs ◎ 3 Δ5-1307
256 Vacant
258 Vacant
270 Haygood Jos 3 Δ2-0475
273 Block B E & Bros Inc whse
275 Vacant
3
Arch crosses
309 Mascaro Thos 2
311 Colonial Auto Radiator Wks Δ2-2414
313 Frank's Cafe Δ5-8142
Carfagno Frank ◎ 4 Δ5-7398
316 Desimone Nick ◎ 6
317 Testa Domenick ◎ 2 Δ5-4522
319 Salvatore Nicholas music tchr Δ2-4426
Clayboss Jos A 5 Δ5-0412
320 Myers Drugs whse
321-323 Romano Bros Inc wholesale fruits ◎ Δ2-7650
327 Baptiste Ethel Mrs furn rms ◎ 2 Δ2-7829
329 Arena Harry ◎ 3 Δ5-1255
331 Graham Geo 1
333 Puche Saml ◎ 4 Δ5-6167
335 DiBonaventura Gustino ◎ 3 Δ5-3176
337 Fragale Nicholas ◎ 4 Δ5-6435
339 Carfagno Rachela Mrs 1
DeFusco Bernard M 2 Δ5-7425
340 Auriemma Stephano ◎ 5 Δ2-4779
341 Paciello Anthony ◎ 3 Δ5-4426
342 Hallman Helen B Mrs ◎ 1
345 Dotts Wm J ◎ 2 Δ2-6167
347 Vendetti Dominic ◎ 2 Δ5-4027
348 Colonial Bottling Works ◎ Δ5-2772
349 Martin Earl M ◎ 5 Δ5-7816
351 Monteleone Anna Mrs ◎ 2 Δ5-1803
352 Marchozzi Louis ◎ 8 Δ2-5363
353 Pascucci Floyd P ◎ 6 Δ5-0133
354 Volpe Gerald N floor sander ◎ 5 Δ5-3558
355 Green Vinnie Mrs 3
Giannine Antonio ◎ 1
Clark Lucy A Mrs 1 Δ2-7542
Wadley Maggie Mrs 1
356 Augustine John A ◎ 5 Δ5-9743
357 Arena Lee ◎ 2 Δ2-1925
Salamone Carl 4 Δ5-6426
358 Prostock Michl 3
359 Printz Maggie Mrs 2
DeGinto Anthony A 4 Δ5-8018
Cleveland Raymond 4
360 Puleo Frank S ◎ 6 Δ5-7864
366 Cappriotti Domenico ◎ 2 Δ2-0915
368 Russo Albert ◎ 5 Δ5-2095
370 Macalino John J 2 Δ5-5774
Phillips Margt 1
Gambone Robt 2 Δ9-1838
Walnut crosses

1
PENN W from 325 Swede west to Markley
1 Norristown Window Cleaning Co
2 Johnson Danl S real estate Δ2-0232
5 Court House Garage Δ5-7952
6 Court House Barber Shop
8 Vacant
18 Vacant
20 Vacant
Cherry crosses
101 Janifer Geo A ◎ 4 Δ5-0879
103 Wright Elias ◎ 5 Δ2-6443
105 Malone Robert L ◎ 7 Δ2-5634
107 Johnson Albert M ◎ 5 Δ2-9209
109 House Robt 10
111 Campbell Annie Mrs ◎ 1
113 Hauley Elbert 2 Δ5-1464
115-29 Block B E Brothers Inc Warehouse & Garages storage Δ5-8700
126 Kahn's Inc
128 Graff Victoria 3
130 Cardoza Antonio 3
131 Colonial Auto Supply Co Parking
132 Prickitt H Howard 4 Δ5-7253
134 Gillespie Helen Mrs 1 Δ2-6239
136 Wier Irvin J ◎ 4 Δ5-5726
137 Kempf Fred 2
138 Colonial Auto Supply
Pendleton Fred 5
140 Yocum Monroe ◎ 2 Δ5-5218

NORRISTOWN'S LARGEST DEPARTMENT STORE
11-25 W. Main St., Norristown — High and Charlotte Sts., Pottstown
BLOCK'S
FOR ALL DEPARTMENTS
TEL. BRoadway 5-8700

CHATLINS
"Famous For Famous Brands"
Telephone BR 5-2000 MAIN and MILL STS. NORRISTOWN

PENN ST W—Con
142 Chiaravalloti Dominick ◎ 7 Δ5-2688
143 Take's Furn Store ◎ Δ2-2838 Δ2-2838
Takenchi Sotoljiro ◎ 7 Δ2-2838
144 Hauck Alvin E 4
145 Boyer Eru grinder ◎ 2
146 Dearolf Florence E ◎ 1 Δ5-2385
147 Fulmer M Frank ◎ 6 Δ2-7803
148 Fulmer Milton F pntr ◎ 2 Δ2-1098
149 Evans G Wallace ◎ 4 Δ2-3474
150 Logrip Frank C ◎ 4 Δ2-8465
151 Evans G Wallace jr ◎ 4 Δ2-1636
152 McKay Mary Mrs 4
153 Abel Pearl B Mrs 7 Δ5-3257
154 Norristown Accordion Studio Δ5-9193
Barbone Alf S 4 Δ5-9193
157 Penn Bar Δ2-9099
Barbadoes crosses
206 Vacant
218 Barnes Charlotte R Mrs 3 Δ5-4009
220 Cosgrove Lawrence O 2 Δ2-9517
228 Norristown Furniture Co shipping dept
237 Philadelphia Electric Co service plant Δ2-2121

4A
PENN ROAD (Black Horse) fr 500 Fairfield rd east
412 Galullo Nicholas J ◎ 4 Δ2-2404
414 Vacant
416 Fiorillo Rocco ◎ 2
423 Grabowski Stanley ◎ 4 Δ5-5115
426 Lenzi Ralph ◎ 4
428 Carbo Nicholas N ◎ 5 Δ2-3337
430 Romano Louis ◎ 2
431 Bernardini Louis ◎ 3 Δ2-4611
432 Lenzi Arth ◎ 4 Δ2-3985
000 Vacant

10
PENN SQUARE ROAD (Penn Sq Village) from 195 Germantown Pike to Stony Creek rd
2900 Schurr Darwin E ◎ 4 Δ2-2066
2902 Turner Robt F 4 Δ5-5671
2904 Woodland Eugene J ◎ 3 Δ2-1944
2906 Yaworski John ◎ 3 Δ2-6055
2908 Cardis David ◎ 3 Δ5-5515
2909 Kemp Alvin ◎ 4 Δ5-0816
2910 Wood Jas W ◎ 3 Δ5-0103
2911 Slayton Chauncey M ◎ 4 Δ2-8436
2912 Barnes Joseph M jr ◎ 3 Δ5-2599
2913 Straubel Chas E ◎ 4 Δ2-8159
2914 Zinno Wm J ◎ 3 Δ2-8924
2915 Moseley Benjamin ◎ 4 Δ2-4786
2916 Barton E Robt ◎ 3 Δ2-8923
2917 Rimmer Roy J ◎ 4 Δ5-3297
2918 Barton Robt G ◎ 3 Δ9-1964
2919 Vacant
Brookside rd begins
2920 Ward Edw C jr ◎ 3 Δ2-8934
2921 Wisler Thos L ◎ 2 Δ2-6737
2922 Guille Stephen R ◎ 4 Δ5-3987
2923 Bean Merrill A ◎ 2 Δ5-1224
Beechwood rd begins
2924 Paul Stanley H ◎ 2 Δ2-5905
2926 Heise Wm F ◎ 3
2928 Bono Wm J ◎ 4 Δ2-8168
2930 McLaughlin John P ◎ 4 Δ2-8994
2931 Wilson John T ◎ 8 Δ2-6983
2932 Burnett A Dana ◎ 5
2933 Flint Grover C ◎ 3 Δ5-6298
Oak Tree rd begins
2934 Gardner LeRoy M ◎ 5 Δ2-1920
2936 Camper Frank jr ◎ 2 Δ2-8926
2938 Cawthroy Gordon H ◎ 4 Δ2-8928
2940 Wallace Chris M ◎ 6 Δ5-3696
2941 Keely Allen R ◎ 3 Δ5-0180
2942 Coyne Thomas P jr ◎ 4 Δ5-1136
2943 Wolf Francis E ◎ 4 Δ5-4616
2944 Aston Edw B jr ◎ 3 Δ2-7927

9
PENNSYLVANIA AVENUE SOUTH (Jeffersonville) from end of Jackson south to Riverside Cemetery 1 west of S Montgomery av
es Vacant
es Vacant

11
PHILADELPHIA AVENUE (Hughes Park) (U M Twp)
0 Lewis Ethel A Mrs ◎ 3 Δ5-1081
0 Knaphee C Milton jr ◎ 2 Δ5-9629

5
PINE from 1200 Swede north to Borough line
1204 Bowman Edna E Mrs ◎ 4 Δ5-2107
1206 Golden Jos J ◎ 2 Δ2-4056
1208 Wanner Donald L ◎ 4 Δ5-5333
1210 Bengivango Nicholas A ◎ 2 Δ5-2327
1212 Curll Walter W ◎ 3 Δ2-1835
1214 Mickey's Barber Shop Δ5-0222
1216 Franzoni Michael ◎ 5 Δ5-0222
1218 Tomaselli John B ◎ 3 Δ2-0447
1220 Cassano Anthony J ◎ 3 Δ2-9705
1222 Brassington Joseph H ◎ 4 Δ5-5069
1224 Molinaro Jos M ◎ 5 Δ5-6266
1225 Bible Testimony Church
1226 Salamone George W ◎ 4 Δ5-5410
1228 Tague Dennis J ◎ 5 Δ5-8420
1230 Hess Francis V ◎ 7 Δ5-7376
1232 Reiff Oscar H ◎ 5 Δ5-5128
1234 Costello Francis J ◎ 5 Δ2-0780
1236 Nosal John S ◎ 3 Δ2-0321
1238 Piazza Pasquale J ◎ 3 Δ5-6361
1240 Yzzi Ralph L ◎ 3 Δ2-5830
1242 Smith Walter G ◎ 4 Δ5-6315
1244 Cahill John P ◎ 4 Δ5-9248
1246 Raimondi Nicholas ◎ 4 Δ5-2635
1248 Helmuth Eleanor C ◎ 2 Δ5-1394
1250 Franzoni Samuel ◎ 4 Δ2-9193
Quaker alley begins
W Wood crosses
1314 Battaglia Patk R ◎ 3 Δ5-6899
1316 Marcucci George J ◎ 4 Δ2-4954
1317 Benning Albert S ◎ 2 Δ2-2446
1318 Ihrig Harriet L Mrs ◎ 1 Δ5-8475
1319 Schmidt Augustus J ◎ 2 Δ5-3463
1320 Farra Frank H ◎ 3 Δ2-4561
Farra Frances M nurse Δ2-4561
1321 Parlaman Wm H ◎ 3 Δ2-1477
1322 Devlin Edw 3 Δ2-2532
1323 Weidemoyer Howard ◎ 2 Δ2-0994
1324 Law Chas H ◎ 3 Δ5-0497
1325 Deemer John H ◎ 2 Δ5-5548
1326 McDermott Agnes F Mrs ◎ 4 Δ2-4559
1327 Dowlin B Atmore ◎ 1 Δ5-0178
1328 Williams John T ◎ 2
1329 Yost David B ◎ 2 Δ2-5431
1330 Clark Wm M ◎ 3 Δ2-0828
1331 Riley John T ◎ 1 Δ2-0178
1332 McGrory Jos V ◎ 5 Δ5-9037
1333 Keisen Linwood ◎ 2 Δ5-8206
1334 Kerr Thomas R storm windows ◎ 3 Δ2-2215
1335 Haas Allan M ◎ 3 Δ2-3697
1336 Monaco Anthony L ◎ 4 Δ2-1814
1337 Bosler Linwood W ◎ 2 Δ5-0866
1338 Capaci Chas S ◎ 3 Δ5-1714
1339 Sutch G Russell ◎ 6 Δ5-0707
1340 Stickler Russell E ◎ 3 Δ5-7204
Boorse alley begins
W Fornance crosses
1401 Neiman Kenneth E ◎ 4 Δ2-0225
Hoyden pl crosses
1416 Yost Melville D ◎ 2 Δ5-0993
1418 Keisen Raymond F ◎ 4 Δ5-4493
1419 McCabe Hugh J 6 Δ5-6035
1420 Thomas Jesse S ◎ 2 Δ5-4482
1421 Lewis Chas H ◎ 2 Δ5-0141
1422 Downey Helen E music tchr ◎ 1 Δ2-4257
1423 Reynolds Leo N ◎ 2 Δ2-3174
1424 Mairs Eunice E Mrs ◎ 2 Δ5-1789
1425 Haldeman Edgar C ◎ 4 Δ2-0141
1426 Stiteler H Dewey ◎ 3 Δ2-4493
1428 Granger John J ◎ 3 Δ5-4288
1430 Feist Harold E ◎ 4 Δ2-7243
1431 Fry Robt P ◎ 2 Δ5-4211
1432 Vacant
1434 Caramenico Louis J ◎ 6 Δ5-5256
1436 Larkin Sylvester M ◎ 3 Δ2-9706
1437 Esterly Harold D ◎ 3 Δ5-3345
Bailey crosses
1438 Piziak Stanley F ◎ 5 Δ5-2322
1441 Whitby C Ross Rev 5 Δ2-1233
1443 Asbury Meth Church
W Freedley crosses
1505 Stiles Frank S jr 4 Δ2-1430
1508 Palatucci Anthony ◎ 3 Δ5-1453
1510 Douglas Arthur H ◎ 6 Δ2-7430
1512 Robertson Charles G ◎ 3 Δ5-1305
1514 Fox Henry I jr ◎ 3 Δ5-4015
1516 Anders Saml J ◎ 6 Δ5-5144
1518 Ehrenberg Julian ◎ 4 Δ5-5259
1520 Kite Warren E truck mn ◎ 2 Δ5-0933
1522 Vernacchio Rachael Mrs ◎ 1 Δ5-2978
1526 Monastero Frank L ◎ 6 Δ2-0542
1529 Clemens Erwin W plmb ◎ 5 Δ5-0709
W Brown crosses
1610 Coffman Edna L Mrs 1 Δ5-0624
Coffman John W 3
1611 Mowday Meredith N ◎ 3 Δ5-0381
1612 Ulrich Jack W 3 Δ2-5841
Glass Robt T 2 Δ5-3387
1613 O'Hara Bridie M Mrs ◎ 4 Δ2-3064
1614 Fox A Regina Mrs ◎ 2 Δ2-4790
1615 Kehoe John A ◎ 5 Δ2-2459
1616 Dewees Karl H ◎ 3 Δ5-2270
1617 Kennedy Jos F ◎ 4 Δ5-6412
1618 Leibbrandt Albert W ◎ 2 Δ2-4310
1619 Earnest Sara E Mrs ◎ 2
1620 DeSante Carl ◎ 2 Δ2-9763
1621 Schafer Louis L W ◎ 4 Δ5-7097
1622 Earl Laura J Mrs ◎ 1 Δ2-3648
1623 Fry Paul S ◎ 7 Δ5-3711
1624 Shelly Ethel H ◎ 2 Δ2-8110
1625 Zaffarano Rocco R ◎ 4 Δ5-7689
1626 Walsh Wm J ◎ 6 Δ2-8112
1628 Pickell Francis L ◎ 3 Δ2-7913
1629 Slater Wayne A ◎ 3 Δ5-3790
1630 Denner Francis E ◎ 5 Δ5-7926
1632 Moll Wm I ◎ 3 Δ5-2755

DANIEL S. JOHNSON
REALTOR — INSURANCE
SWEDE and PENN STREETS Tel. BRoadway 2-0232

1633 Montague Robt T ◎ 4 Δ2-5085
1634 Berman Martha Mrs ◎ 2 Δ2-8319
1635 Hurley Margt Mrs ◎ 5 Δ5-5519
1637 Hoffman G Francis ◎ 3 Δ2-5266
W Roberts crosses
1701 Walker Nellie L Mrs ◎ 1 Δ5-4933
1703 Abbott Therese H Mrs ◎ 1 Δ5-3992
Langan Wm T 2 Δ2-8642
1705 McKee Lynn C ◎ 2 Δ2-6499
1707 Ungerleider Walter M ◎ 5 Δ5-2132
1709 Cahill Thos J ◎ 6 Δ2-7676
1711 Bradley H Douglas 3
1717 Carn Leroy F ◎ 3 Δ2-5529
1721 Melnick Philip ◎ 6 Δ2-2956
W Logan crosses
1800 Donnelly Harold W ◎ 6 Δ2-6647
1801 Lampl S Robt ◎ 4 Δ2-4747
1802 Eckert Elbert R ◎ 6 Δ2-3055
1803 Shuler Lillian M ◎ 1 Δ5-2392
1804 Berger Abr M ◎ 3 Δ2-2776
1805 Fisher Danl F ◎ 2 Δ2-0155
1806 Speacht Chas W ◎ 2 Δ5-2476
1807 Wood Robt W ◎ 6 Δ5-8691
1808 Stead Sherman S ◎ 4 Δ2-8191
1810 Ritchie Thos Edw ◎ 4 Δ5-6216
1811 Todd Walter H ◎ 2 Δ5-4647
1812 Vacant
1814 Vacant
1816 Vacant
1818 Vacant
1820 Vacant
1822 Vacant
1824 Vacant
1826 Vacant
1828 Vacant
1830 Vacant
Johnson Highway crosses

9
PINE (J'ville) fr 1519 W James north to Sterigere 1 west of Hoover
1000 Scheid Thos A ◎ 4 Δ2-4731
1004 Zollo Andrew F ◎ 3 Δ2-5951
1008 Hoffman Albert A ◎ 4 Δ2-2917
1009 DelPizzio Fred jr ◎ 4 Δ2-4242
1012 Casey Craig R ◎ 3 Δ5-7949
1013 Marren John ◎ 4 Δ5-9048

4A
PLEASANT ROAD (Ply Valley) fr Germantown Pike south to Hollowell rd
4 Hughes Wm B ◎ 4 Δ5-9826
6 Brace Walter J ◎ 3 Δ5-8858
8 Cox Wm ◎ 5 Δ5-8814
10 Stanley Milton ◎ 2 Δ2-8987
12 Buzby Chas Y ◎ 4 Δ2-4951
14 McKee Geo R ◎ 2 Δ2-5425
16 Derrickson Robt M ◎ 4 Δ2-4917
18 Gwin John J ◎ 5 Δ2-4924
20 Rossi John M ◎ 4 Δ5-8825
22 Lightkep Cora F Mrs ◎ 1 Δ2-5290
24 Smythe Louis J ◎ 4 Δ2-9919
26 Wilson Jas W ◎ 2 Δ5-0559
28 Bunn Carl 6 Δ5-5983
30 Valjean Mary O ◎ 3 Δ2-4934
31 Nyman Harry A ◎ 3 Δ2-2293
32 Hughes Anthony F ◎ 4 Δ5-2991
100 Forgione Lawrence F ◎ 4 Δ5-8291
101 Devine Harry W ◎ 5 Δ5-5847
102 Harmes Anna Mrs ◎ 2
103 Smith Howard C ◎ 5 Δ2-1508
104 Dougherty Francis ◎ 2 Δ2-9137
105 Hoffman Bernard J ◎ 6 Δ2-1546
106 Turnbell John H ◎ 2 Δ5-5890
107 Ferrari Irvin F ◎ 2 Δ5-2460
108 Tettemer Normand B ◎ 4 Δ2-7197
109 Smiley Wm H ◎ 6 Δ5-3904
110 Woodward Robt S ◎ 5 Δ2-6073
111 Troil Carmen A ◎ 5 Δ5-2887
112 Collins Thos G ◎ 5 Δ5-5884
113 Tracey Casper B ◎ 3 Δ5-2896
114 Metzger Chas G ◎ 4 Δ5-6051
115 Morshead Chas H ◎ 5 Δ5-7811
116 Vacant
117 Filan Jos S ◎ 6 Δ5-7857
118 Eschbach Alice Mrs 3
119 Gruber Jacob W ◎ 4 Δ5-7845
120 Towie Chas J ◎ 4 Δ2-0878
121 March Paul jr ◎ 3 Δ2-1112
122 Fehl Dorothy R Mrs 3 Δ2-1171
123 Perry Paul E jr ◎ 6 Δ2-6734
124 Britt Benj T ◎ 7 Δ5-8836
125 Moser Wm R ◎ 5 Δ2-6773
126 Gil Robt W ◎ 3 Δ5-7908
127 Schrope Earl H 4 Δ5-7814
128 McNichol Bernard J ◎ 4 Δ5-7426
129 Harwick Warren J ◎ 5 Δ5-5637
130 Thompson Robt W ◎ 4 Δ5-8866
131 Gross Walter J ◎ 4 Δ5-5659
132 McLean Jennie T ◎ 1 Δ5-8507
133 Matz Carl P ◎ 3 Δ5-5623
134 Ohler — 2
136 Steese Donald R ◎ 6 Δ5-8891
138 D'Alessandro Michl J ◎ 5 Δ5-8874
140 Shorley Peter L J ◎ 4 Δ9-0393

4A
PLYMOUTH BOULEVARD (Curren Ter) from opp 900 E Fornance east to Sandy Hill rd
1400 Campbell Raymond F ◎ 4 Δ5-4991
1401 Ventura Francis D ◎ 4 Δ5-0327
1402 Wilkinson Robt L ◎ 3 Δ5-4550
1403 Corson C Russell ◎ 3 Δ5-3517
1404 Hoffman John H ◎ 2 Δ2-4022
1405 Gilbert Ella V Mrs ◎ 2 Δ5-6320
1406 Miller Chas W ◎ 2 Δ5-3789
1407 Headings Dorothy C Mrs ◎ 2 Δ2-2669
1409 Pigeon Anna M Mrs 1 Δ2-2439
1411 Weiner Jos G 2 Δ2-4472
1413 Greene Frank I ◎ 2 Δ5-2186
1500 Holland Martha P Mrs ◎ 1 Δ2-3608
Walnut la ends
1501 Walters Jefferson W ◎ 4 Δ5-2317
1502 Rudberg Paul H ◎ 4 Δ5-3420
1503 Pigeon John A ◎ 2 Δ5-5434
1504 Larzelere John L ◎ 2 Δ5-1707
1505 Lamb Marion S Mrs ◎ 1 Δ2-3591
1507 Snyder Gladys H Mrs ◎ 2 Δ5-2829
1508 Lofquist Alden A ◎ 4 Δ2-5815
1509 Natoli Thos J ◎ 7 Δ5-0363
Boyer blvd ends
1510 McCloskey Leonard T ◎ 3 Δ2-3862
1512 Kerschner Edw ◎ 2 Δ5-8887
1513 Fabbri Remo ◎ 6 Δ5-2910
1514 Vacant
1517 Rabble Darrah E ◎ 4 Δ2-4891

4A
PLYMOUTH ROAD (Ply Twp) from Belvoir rd to Irwins rd
0 Palmer Norman B ◎ 5 Δ9-0540
0 Vacant
0 Betz Bert ◎ 5 Δ2-6323
0 Hood Roy M jr 3 Δ5-0676
0 Michenar Ronald 2 Δ5-1614
0 Lonsdale Geo W ◎ 2 Δ2-2228
0 Magill Robt R ◎ 2 Δ2-0576
0 Moore Wm C 2 Δ5-3121
0 Raffeo Jos ◎ 4 Δ5-1104
0 Wismer Arth J ◎ 2 Δ2-2108
0 Vacant
0 Marchese Harry ◎ 5 Δ2-3334
0 Atkinson Jos B ◎ 5 Δ2-0505
0 Martin Frank G ◎ 2 Δ2-5392
0 Vacant
0 Dehon Bornot ◎ 7 Δ5-2950
0 Ingleby Helen ◎ 2 ΔPL 3-0858
0 DeStefano Dominic ◎ 4 ΔPL 3-0726
0 Hemsley Henry ◎ 5 ΔCO 6-3354
0 Schramm John C jr ◎ 2 ΔCO 6-3673
0 Lyndel — 1
000 Eastwood John W ◎ 2 ΔCO 6-2184
000 Campbell Walter J ◎ 4 ΔCO 6-1881
000 Karr Harry C ◎ 4 ΔPL 3-1658

POLK ALLEY from E Marshall to 90 E Chestnut

4
POPLAR E fr Green east across Arch one North of Wood
201 DeCarmellia Michl ◎ 4
202 Galante Ignatius jr ◎ 3 Δ9-0492
203 Felten Mina G Mrs ◎ 2 Δ5-0456
204 Palombo Horace J ◎ 2 Δ2-6035
Giamo Louis S 2 Δ5-1794
207 Salamone Anthony ◎ 6 Δ5-2780
209 Lattanze Thos D ◎ 4 Δ2-3895
211 DiMino Carl ◎ 3 Δ2-7497
212 Catagnus Anthony ◎ 2 Δ5-2686
McCabes Hugh J 2 Δ9-0491
213 Sisson Russell A ◎ 2 Δ5-0518
214 Catagnus Chas ◎ 4 Δ2-2223
Reber Leroy 3
215 Mandracchia Accusia ◎ 3 Δ2-6333
217 Catanzaro Harry ◎ 4 Δ2-9439
220 Miller Wm H 3 Δ2-5417
222 Malavolta Telesforo ◎ 5 Δ2-8318
223 Marino Jos D ◎ 4 Δ5-1818
224 Siuta Walter M ◎ 5
Venezia Salvatore 3
225 Santoro Pasquale ◎ 5 Δ2-3613
226 Rose Gerald L ◎ 3 Δ5-5860
227 Puelli Victor ◎ 3 Δ2-8795
229 Steiner Jos D ◎ 4 Δ2-0456

6
POPLAR W fr 1323 Markley west to Harding blvd
312 Speed-E-Cleaners Δ2-6175 ext 9
319 Abbott Dairies Δ5-4501
Astor crosses
425 Falcone Jos ◎ 4 Δ2-8074
429 Giannone John ◎ 3 Δ5-6309

9
PORT INDIAN ROAD (Jeffersonville) from Egypt rd south to Schuylkill rd
00 Barlow Harry A ◎ 2
0 MacIntyre Albert P ◎ 5 Δ5-3212
00 Klingaman Carl 2
00 Montgomery County House of Detention Δ5-5000
00 Getman Mary E 2 Δ5-5000
00 Peterman Wayne E ◎ 3 Δ5-2251
ws Taylor Michl J ◎ 2 Δ5-3280
ws West Robt F ◎ 4 Δ5-6427
00 Burns Jas L ◎ 2 Δ2-4485
00 Thoms Wm A ◎ 2 Δ5-4701

5
PORTER ALLEY fr 1039 Powell to 18 W Spruce

7
POTS ALLEY from W Washington north to W Lafayette one west to Chain

Alan Wood COKE
The Modern Domestic Fuel
High Carbon
Low Ash
More Heat
Less Waste
ALAN WOOD STEEL COMPANY
COKE and CHEMICALS DIVISION
Main Office CONSHOHOCKEN, PA.
Plant SWEDELAND, PA.
PHONE BR oadway 2-4800
Other Products
PIG IRON
ORE CONCENTRATES
COAL CHEMICALS
BENZOL
TOLUOL
XYLOL
NAPHTHALENE
SOLVENT NAPHTHA
AMMONIA SULPHATE
TAR ACIDS
TAR BASES
Alan Wood COKE

JOHN J. CORSON
REAL ESTATE — INSURANCE
33 W. MAIN STREET **Telephone BR oadway 5-8585**

9
POTTS AVENUE (Jeffersonville) fr 2169 W Main north to Chestnut
8 Wurtz Eliz M ◎ 3 Δ2-7658
Murray Parker 3 Δ5-4206
10 Angell Walter E ◎ 2 Δ5-0485
12 Kline Kenneth K ◎ 3 Δ5-8839
18 Gilligan Robt J ◎ 3 Δ2-5598
20 Drotar John ◎ 7
24 Barney Geo R ◎ 4 Δ2-7592
25 Genova Steph ◎ 6 Δ2-8839
Genova Jas 3
26 Webb Ernest N ◎ 4 Δ2-8725
34 Brungart Lester L ◎ 3 Δ2-4346
35 Quade Harold N ◎ 3 Δ2-7713
36 Peters Wm J carp contr ◎ 4 Δ5-7466
37 Grohoski Frank W ◎ 3 Δ2-1388
39 Ebling Geo W ◎ 3 Δ5-9225
40 Ramsey Wilber Terry ◎ 3 Δ2-1726
41 Vacant
43 Cooke Augustus S ◎ 2 Δ5-0354
44 Madara Robt E ◎ 3 Δ5-3979
46 Latshaw Mary V 4 Δ2-1312
47 Poplawski Sophie Mrs ◎ 1
49 Reifsneider Clarence F ◎ 6 Δ2-0385
50 Myers Wm H ◎ 5 Δ2-6491
MacFarland Geo R 3
51 Heil Earl L ◎ 3 Δ5-8787
Bauman Howard M 4 Δ5-1973
53 Davis Ralph O ◎ 5 Δ2-3823
55 Latshaw Eliz ◎ 2 Δ5-2715
58 Dreby Benj E ◎ 3 Δ2-9176
59 Snyder John W ◎ 3 Δ2-3059
61 Swede Edw T ◎ 5 Δ2-6185
63 Firley Stanley M ◎ 2 Δ2-5365
65 Kulp Mary M Mrs ◎ 2 Δ2-5292
68 Munsee Harold R ◎ 3 Δ2-7822
69 Cantwell Wm J ◎ 4 Δ2-0451
70 Lance Victor ◎ 4 Δ5-0233
71 Yerkes Wm C ◎ 3 Δ5-9456
72 Clinton Jack D ◎ 3 Δ2-8669
73 Brindle Anne ◎ 2
74 Moore John L ◎ 3 Δ2-8455
75 MacMullen Alex ◎ 6
76 Bolef Silas ◎ 5 Δ2-4511
78 Kane Jos M ◎ 4
79 Steiert Wm P ◎ 4 Δ5-9875
80 Schrouder Henry B ◎ 5 Δ2-0594

11
POWDERHORN ROAD (King of Prussia) U M Twp from Forge rd east to Kingwood rd
1 Moffitt W Stanley ◎ 2 Δ5-5989
2 Fodor Jos J ◎ 4 Δ2-3908
3 Slough Wm J 2 Δ2-4376
4 Thomas Louis C ◎ 2 Δ2-4003
5 Colletti Jas C ◎ 1 Δ5-3860
6 O'Conor Francis J ◎ 4 Δ9-1829
8 Sheetz Jos F ◎ 4 Δ2-0862
10 Given Chas K ◎ 4 Δ2-5040
11 Sorensen Niels M ◎ 5 Δ2-6204
13 Butler Warren H ◎ 4 Δ5-1489
14 Klotz Eug R ◎ 4 Δ2-5103
15 Jones Andrew F 2 Δ5-7869
17 Green Ralph ◎ 2 Δ2-3472
19 Brenan John C ◎ 5
21 Argeldinger Peggy Mrs 5
22 Zona Jos F ◎ 3 Δ5-9646
23 Weiss David ◎ 4 Δ2-0296
24 Mollica Albert ◎ 2 Δ2-5898
26 Filipponi Vincent A ◎ 7 Δ2-5082
28 King John J ◎ 5 Δ2-8627
30 Barto Wm A ◎ 2 Δ5-3699
32 Durgin Austin W ◎ 4 Δ2-7379
33 Bradeis Herman J ◎ 6 Δ2-8300
34 Chermol John T ◎ 4 Δ2-2758
35 Williams Francis W ◎ 5 Δ2-7188
36 Straup Preston A ◎ 4 Δ5-7369
42 Whetstone Richd A jr ◎ 5 Δ2-1257
46 Trachtenberg Ignece E ◎ 2 Δ2-8012
47 Schutz Frank C ◎ 5 Δ2-4045
48 Boerner Robt J ◎ 5 Δ2-8791
54 Mitchell H Wm 4 Δ5-0713
56 Zamierowski John S ◎ 5 Δ2-7806
58 Davidson Lawrence H ◎ 2 Δ2-7009
60 Tighe Robt F ◎ 6 Δ2-7827
62 Alboud Michl J ◎ 5 Δ2-4960
63 Podhiny John ◎ 2 Δ2-5141
66 Davis Ralph E ◎ 4 Δ5-8660
67 Rapine Jos P ◎ 5 Δ2-6562

5, 4
POWELL fr 1000 Swede north to boro line
Scott alley begins
1024 Kennedy Helen H Mrs ◎ 3 Δ2-0249
1038 Jacobs Mary T Mrs 3 Δ2-3501
1039 Buler Chas H 3
Kennedy Arth 2 Δ2-3764
Dorris J Malcolm 2 Δ5-8439
1040 Gleason Hazel L 4 Δ5-2927
1041 Springer Miriam J nurse ◎ 2 Δ2-2058
1042 Russo Yolanda Mrs 4 Δ5-6577
1043 Robins Paul L 6 Δ5-4057
1044 McEvoy Marie E Mrs 3 Δ5-0931
DeMarco Edw P 2 Δ2-7694
1045 Lightcap Robt J 4 Δ2-4428
1046 Werkiser E May Mrs 1 Δ5-4516
1047 Cusumano Chas contr ◎ 5 Δ5-5549
1048 Gilinger Edna M 1 Δ2-1250
1049 Moore Harry F ◎ 3 Δ5-5648
1050 Dannaker Donald V 5 Δ5-4269
1051 Hoch Leslie B masso therapist ◎ 4 Δ9-0294
1052 Walker Thos K 2 Δ5-0579
1053 Thompson Vater Mrs ◎ 5 Δ5-4145
1054 Rich Lewis S ◎ 2 Δ5-1197
1055 Vacant
1056 Todd Linwood ◎ 3 Δ5-4751
1057 Edwards Margt A Mrs ◎ 2 Δ2-6864
1058 Brown Erwin W 6 Δ9-1048
1060 Hebron John W ◎ 2 Δ2-1619
1063 Ashton Penrose ◎ 3
1064 Segar Sibby L ◎ 1 Δ5-3178
1065 Bilella Anthony 4 Δ5-5446
1066 Josie's Beauty Shop Δ5-5105
Reid Henry P ◎ 6 Δ5-5105
1068 Livingston Willie ◎ 7 Δ2-6609
1069 Starks Marion 4 Δ9-1385
1071 Randolph Straker ◎ 7 Δ2-6732
1073 Carithers Jas R ◎ 4 Δ5-7259
1074 Scott Robt N 3 Δ5-3762
1075 Ashton Raymond ◎ 2
1077 Reubin Earl ◎ 4 Δ9-0437
1079 North End Hardware ◎ Δ2-8228
Marchese Harry ◎ 2 Δ2-5228
1081 L S Beauty Shop Δ2-8384
Clementi Anthony 4
Weikert Saml C 3
1083 Powell Grill ◎ Δ5-9983
Ciccarini Jos ◎ 4 Δ5-5770
Smith Betty M Mrs 1
Scanlon Matthew 1
1084 Tuske Tailors Δ5-3762
1086 Deery Anna M Mrs ◎ 7 Δ2-8496
1087 DiGiovanni Nicholas D ◎ 4 Δ2-7420
McDonald Thos D 2 Δ5-3794
1088 O'Brien John F ◎ 4 Δ5-1518
1089 Buckley Lee 3
Perry Wm J 2 Δ5-7224
1091 Vacant
E Spruce begins
W Spruce begins
1100 Thrift Shop
1101 Jules Sweet Shop Δ2-7809
Bickel Leon W 3 Δ2-7670
Carter Norman R 3 Δ9-0379
1102 Bureau of Health Conservation Δ5-1778
Bureal of Public Health Nursing Δ5-1778
Child Health Center Δ5-1778
Nutrition Division Δ5-1778
State Chest Clinic Δ5-1778
State Pneumotherapy Clinic Δ5-1778
1103 Pisano Harry J barber ◎ 3 Δ5-8462
1115 Shevick Steph 1
rear Visiting Nurses Assn of Norristown & Vicinity Δ2-1160
1125 Montgomery Hospital Storage
E Basin begins
W Basin begins
1200 Krobitzsch Henrietta I A ◎ 2 Δ5-4444
1201 Paschall Jos L ◎ 3 Δ2-1181
Buchinski John S 2
1202 Carr Walter G ◎ 9 Δ2-1027
1203 Shuler Lillian A Mrs ◎ 1 Δ2-9145
1204 DeSola Anthony J 5 Δ5-4405
Lowe Francis X 2
Wetzel Walter E 1
1205 Coulter Mary D Mrs ◎ 2 Δ5-8491
1206 Carlin Robt J genl contr ◎ 4 Δ5-0864
1207 Kowey Peter S ◎ 3 Δ5-5823
1208 Farrell Francis ◎ 5 Δ2-4544
1210 Rehrer Elmer O ◎ 3 Δ5-3330
Gey Gertrude A mus tchr 1 Δ2-3149
1211 North End Barber Shop
Greco Antoinette Mrs ◎ 7 Δ2-4443
1212 Murphy Margt A ◎ 1 Δ5-4368
Nangle Edw J 3 Δ5-4368
1213 Tyson Wm H ◎ 2 Δ5-3577
Tyson Emily Mrs 2
1215 Borneman Warren B ◎ 4 Δ2-2569
Borneman Esther Y mus tchr Δ2-2569
1216 Cameron Walter J ◎ 6 Δ2-2393
1217 North End Shoe Repair
Freschetti M
Smith Alf E 3
1218 Kilpatrick Geo B 3
1219 Stanley's Self Service Δ2-9894
Nordberg Carl G 2 Δ2-3108
W Wood begins
1220 Montgomery Cleaners Δ5-5925
Schurr Donald H 2 Δ2-7605
Vore Stella Mrs 1 Δ5-4291
Carlson Pauline L Mrs 1 Δ2-4370
Murphy Wm 2 Δ5-5497
1222 Commercial Concrete Co ready mix concrete Δ2-0850
E Wood begins
1300 Illingworth John D confr ◎ Δ2-5088
Riggin Josephine Mrs 3 Δ2-5048
1301 Montgomery Hospital Δ5-6000
1302 Picone Philomena Mrs ◎ 7 Δ2-1184
1304 Horrocks Minerva S Mrs ◎ 3 Δ5-9051
1306 Witmer Victor F ◎ 2 Δ5-5719
1308 Shoemaker Kathryn V ◎ 4 Δ5-4969
1310 Shaw Steph J ◎ 5 Δ2-6600
1316 Harner Russell W ◎ 4 Δ2-1847
1318 Bono Chas V ◎ 7 Δ2-8192
1322 Beck Harry A chiropodist ◎ 5 Δ5-4781
1324 Rafferty Ralph D ◎ 3 Δ5-1859
1328 Doran Mary M ◎ 2 Δ5-2778
1330 Cunningham Edw J ◎ 7 Δ9-0453
1334 Beswick Wm L ◎ 2 Δ5-3425
1336 DeCarme Wm C ◎ 4 Δ2-5635
1338 Bussa Henry K ◎ 2 Δ2-4541
1340 Romberger Jane M Mrs ◎ 2 Δ5-4441
1342 Phillips John W paper hngr ◎ 6 Δ5-3572
1344 Loughery Sarah J ◎ 1 Δ2-5038
1346 Clemmer Josephine C ◎ 1 Δ2-0687
1348 Cronin Anna S Mrs ◎ 4 Δ2-2584
1350 McGovern Alice C ◎ 1 Δ2-2181
1352 Spilane J F 5c to $1.00 Stores variety store Δ5-8123
Hampton Russell I 2 Δ5-5709
W Fornace begins
E Fornance begins

ESTABLISHED 1886
Building Materials
I. F. MARCH'S SONS
LUMBER — MILLWORK
BOXES AND CRATES NAILED OR IN THE SHOOK
Phone BR 2-0425
Coal
FOURTH and MILL STREETS **BRIDGEPORT, PA.**

1400 Angellini Vincent ◎ 3 Δ5-6325
Monaghan Jas H 3 Δ5-5738
1402 Ward Ellen C Mrs ◎ 2 Δ5-5705
1404 Conran Mary A Mrs ◎ 5 Δ5-3993
1405 Watson Jas G phys ◎ 2 Δ5-6159
1408 Fritz Earl 2
Romano Raymond R 3 Δ5-5392
1410 Donahue Jos P ◎ 5 Δ5-4127
1411 High Chas H ◎ 1 Δ5-0310
1412 Schrack Douglas T optom ◎ 5 Δ2-2295
1414 Taxis Alf L jr ◎ 5 Δ5-2085
1416 Brown Helen F Mrs ◎ 8 Δ2-3800
1418 Posobiec John M ◎ 4 Δ5-3890
DeMutis Chas 3
1419 Cook Thos R carp ◎ 6 Δ2-3510
1420 Moore Clarence L ◎ 2 Δ5-0356
1421 Crawford Estelle H Mrs ◎ 4 Δ5-0389
1422 Seltzer W Earl 4 Δ5-7960
1424 Manieri R Geo 4 Δ2-7586
Rosenbury Jos P 5 Δ5-8290
1425 Miller Randolph H ◎ 3 Δ2-1544
1426 Dievers Grover E ◎ 2 Δ5-0756
1427 Kulick Steph 2 Δ5-8651
Paxson J Francis 2 Δ2-3944
Andreae Ellen Mrs 1 Δ5-5676
1428 Nocton Gerald R ◎ 8 Δ5-0739
1429 Clancy Jas J ◎ 5 Δ5-3556
1430 Kriebel Ida M Mrs ◎ 1 Δ2-0756
LeVan Alf 2
1431 DeWan Dennis H ◎ 2 Δ5-4581
1432 Uriani Natale ◎ 4 Δ2-5869
1433 O'Brien Mary C ◎ 2 Δ2-7472
1434 Boyer Edw G jr ◎ 6 Δ5-2926
1435 Sheldon Martha B ◎ 5 Δ5-4536
1436 Cronin John F ◎ 3 Δ5-8215
1437 Pflieger Ramond J mus tchr ◎ 5 Δ2-5420
1438 Bentley Peyton R ◎ 2 Δ2-1662
1439 Yoder Jas R ◎ 8 Δ2-6659
1440 Newlove Harry S ◎ 3 Δ5-3594
1442 Houpt Irvin B ◎ 2 Δ2-7185
1444 Warren Martha D Mrs 4 Δ2-8120
1446 Hart Elwood L ◎ 3 Δ5-4763
1447 Hedstrom Carl S ◎ 4 Δ5-3944
1448 Vacant
1449 Shainline Kenneth A plmb ◎ 6 Δ5-4521
W Freedley begins
E Freedley begins
1500 Vacant
1501 Farbman's North End Pharmacy ◎ Δ2-6822
Silbermann Kurt 2 Δ5-6048
1503 Cottonaro's Market gro Δ5-7877
Bateman Howard E 4 Δ5-5795
1505 Goodie's Luncheonette ◎ Δ2-6824
Gutekunst Brindell U ◎ 2 Δ2-6824
1507 Schwartz Burton dentist ◎ 2 Δ5-9611
1509 Colbert Sara S Mrs 2 Δ2-7528
1511 Lovett Jas A ◎ 3 Δ2-0341
1512 Mowday Mildred N Mrs ◎ 1 Δ5-3313
1513 Rea Gilbert H ◎ 6 Δ5-4849
1514 Bolton John H ◎ 2 Δ2-0374
1515 Karr Mildred E Mrs ◎ 2 Δ5-0431
1516 Littlefield Russell E ◎ 2 Δ2-4722
1517 Boorse Gerald L ◎ 6 Δ2-7775
1518 Geiger Stanley H ◎ 2 Δ2-8190
1519 Interrante Jos F ◎ 4 Δ5-6454
1520 Lobb Cea Mrs ◎ 1 Δ5-4787
1521 McCormick Jos F ◎ 2 Δ5-7436
1522 Bartholomew Anthony M ◎ 3 Δ9-0376
1523 Shupe Harold G ◎ 2 Δ2-4631
1524 Mayfield Paul C ◎ 2 Δ5-5582
1525 Bosler Raymond B ◎ 4 Δ5-5945
1526 Curren Margt G Mrs ◎ 3 Δ5-1710
Pugh Eliz practical nurse Δ5-1710
1528 Johnson Jos F ◎ 1 Δ5-2313
1530 Yeager Robt ◎ 2 Δ2-3226
1532 Feder Fannie Mrs ◎ 3 Δ5-2191
1534 Ciccarone Jos P ◎ 6 Δ2-1550
1536 Freas Geo W ◎ 5 Δ5-0591
1538 Hurwitz Norman S 4 Δ2-6228
1540 Kohl Frank E ◎ 3 Δ2-4545
1541 Jewish Community Center Δ2-8016
Sessons David 3 Δ9-0847
1544 Hopkins Mary T ◎ 2 Δ5-4043
1546 Vacant
1548 McDermott John B ◎ 5 Δ2-1411
1550 Bove Frank H ◎ 4 Δ2-6490
1552 Herbert Harry S ◎ 3 Δ2-4036
1554 Smith Roy E ◎ 2 Δ5-0511
W Brown begins
E Brown begins
1601 Emmert Danl S ◎ 2 Δ2-2013
rear Yetter Marion Mrs 3 Δ2-4413
1614 Miksch Harry gro Δ5-1755
Joseph Anna Mrs 1 Δ2-3164
Sherman Eleanor Mrs 3 Δ5-1968
1616 Kershner Lloyd F jr ◎ 4 Δ5-5065
1618 Hoy Wm F ◎ 4 Δ5-2283
1620 Becker Norman ◎ 2 Δ2-5607
1622 Collins Paper Products Co ◎ Δ2-4887
Collins Wm J ◎ 2 Δ2-4887
1624 Ryan Grace S Mrs ◎ 1 Δ2-7678
1626 Bulger John M ◎ 4 Δ5-6793
1628 Davis Jos D 2 Δ5-4690
1630 Long Elwood J ◎ 3 Δ2-4921
1632 Welsh Richd J ◎ 4 Δ5-2140
1634 Golden Grace C 4 Δ2-0209
1635 Lawson H Blaine ◎ 5 Δ2-5423
1636 King Ralph E ◎ 3 Δ2-1736
1638 Keeler Earl A 2 Δ5-2763
1639 Gaun John T ◎ 2 Δ5-4782
1640 O'Donnell Stanley J ◎ 4
1642 Clyde Wm T ◎ 4 Δ5-4921
1644 Schall David ◎ 3 Δ2-5893
1646 Schumacher Robt ◎ 4 Δ2-7149
1647 Sisca Gabriel A ◎ 6 Δ2-6653
1648 Toas Saml H ◎ 4 Δ2-1841
1650 Salamone Salvatore ◎ 5 Δ5-8624
1652 Connors Wm B ◎ 3 Δ5-5762
E Roberts begins
W Roberts begins
1700 Zummo Jos J ◎ 2 Δ5-1645
1701 Gross Mamie C Mrs ◎ 2 Δ2-5643
1703 Fliegner Mary B Mrs ◎ 3 Δ2-4985
1705 Fox Jos R ◎ 2 Δ5-8249
1707 Doran Thos F ◎ 2 Δ2-5297
1708 Zabrowski Louis ◎ 2 Δ5-2418
1709 Baumiller Marie Mrs ◎ 1 Δ5-5376
1710 Romano Wm A 4 Δ5-4273
1711 Tuturice Steve J ◎ 3 Δ2-1615
1712 Santangelo Alfonso C ◎ 4 Δ9-1769
1713 Kelv Edw J ◎ 4 Δ2-5657
1714 Pachella Ermine F ◎ 5 Δ5-5051
1715 Vacant
1716 Milito Augustus J ◎ 4 Δ5-1091
1717 Oberholtzer Anne B Mrs ◎ 2 Δ5-2609
1718 Consolo John F ◎ 9 Δ2-9433
1719 Keeney Sara M Mrs ◎ 3 Δ2-2067
Keeney Jos P Rev 1 Δ2-2067
1720 Burruano Saml J ◎ 7 Δ5-9593
E Logan crosses
1721 Longo Valentine G ◎ 2 Δ5-7940
1722 Mastroleo Frank I ◎ 2 Δ5-6762
1723 Seifert Herbert E ◎ 5 Δ5-4747
1724 Riccioli Michl ◎ 3 Δ5-1879
1725 Birmingham Jas ◎ 2 Δ5-3190
1726 DeMeno Leonard ◎ 3 Δ5-2529
1727 Kelly Marie C ◎ 3 Δ5-0951
1728 Greco Jos J ◎ 5 Δ5-3617
1729 Rhodes Ralph R ◎ 6 Δ5-4397
1730 Venezia Jos H ◎ 7 Δ5-4451
1731 McGonigal Wm H ◎ 2 Δ5-8248
1732 Saldutti Susan ◎ 2 Δ2-4814
1733 Capaldo Ralph ◎ 5 Δ2-2904
1734 Frangiose Armand A ◎ 4 Δ2-3717
1736 Romano Chas A ◎ 3 Δ5-3798
1738 Prete Carmen ◎ 3 Δ2-8148
1739 Kinzer Guy W ◎ 2 Δ2-3743
W Logan begins
1740 Czapla John J ◎ 4 Δ5-7246
1742 Downey Michl A ◎ 2 Δ2-1563
1744 Ferrante Jos A ◎ 3
1746 Couchara Jos ◎ 3 Δ5-2781
1748 Spencer Harry ◎ 2 Δ2-2245
1750 Manderacchi Frank ◎ 4 Δ5-7281
E Logan crosses
1800 Palatucci Frank J ◎ 5 Δ2-6680
1801 Collins Frank A ◎ 2 Δ5-7447
1802 Silvestrini John R ◎ 4 Δ2-8179
1803 Aker Edw F trucking ◎ 4 Δ2-0346
1804 Termine Anthony ◎ 4 Δ5-6272
1805 Fennell Geo J ◎ 6 Δ2-5840
1806 Arena Alf L ◎ 5 Δ5-2047
1807 DeSante Jas ◎ 4 Δ2-7357
1808 DiFernando Dominic J ◎ 4 Δ2-7907
1809 Genther Agnes N Mrs ◎ 5 Δ2-6707
1811 Sarratore Jas J ◎ 3 Δ5-6541
1813 Squpsky John F ◎ 2 Δ2-8103
1815 Trout David H ◎ 4 Δ5-5287
1817 Beardsley Wm H ◎ 3 Δ5-2750
1818 Vacant
1819 Garrigan John ◎ 4 Δ5-4445
1821 Coleman Charlotte Mrs ◎ 2 Δ2-9575
1823 Taylor Florence K Mrs ◎ 2 Δ2-4857
1824 Vacant
1825 Moreland Jos E ◎ 3 Δ2-7202
1827 Duffield Hilda S Mrs ◎ 3 Δ2-2173
1829 Aquilani Wm N ◎ 4 Δ2-7624
1830 Vacant
E Ellis crosses
1831 Rubert Frank ◎ 2 Δ5-3329
1833 Venezia Chas ◎ 2
1835 Wilson Jas D ◎ 5 Δ5-5668
1837 Burnett Eug H ◎ 2 Δ2-6525
1839 Vacant
1841 Vacant
1843 Vacant
1845 Vacant
Johnson Highway crosses

11
PRINCE FREDERICK (King of Prussia) U M twp fr Valley Forge rd beyond Odd Fort rd
4 Wohlgemuth Wm ◎ 3 Δ5-1949
5 Cozzi John M ◎ 4 Δ5-6465
6 Howchins Chas R ◎ 3 Δ5-1648
7 Banks Wm R ◎ 3
8 Koch Wm B ◎ 2 Δ5-0536
9 Dorfmeyer Frank W ◎ 3 Δ2-8421
10 Brophy Jos T ◎ 4 Δ5-0901
11 Shaw Jas J ◎ 3 Δ5-2039
13 Hansen Lesta E Mrs ◎ 1
16 Mallory Jas C ◎ 5 Δ5-4825
17 Barreis Albert C jr ◎ 4 Δ5-5850
18 Kerr Leslie I ◎ 4 Δ5-2415
19 Hipple Wm S ◎ 2 Δ5-5669
20 Mayse Edw W ◎ 9 Δ5-5845
21 Clark Jos L ◎ 4 Δ2-9602
22 Demchick Geo A ◎ 4 Δ9-1734
23 McNamara Jas J ◎ 5 Δ9-1264
24 Zuhuranec Jos M ◎ 2 Δ9-1733
25 Hillman Robt A ◎ 3 Δ5-5235
26 Amtsfield John J ◎ 5 Δ2-5216
27 Gillespi Francis W ◎ 4 Δ2-9957
28 Lovas S Theo ◎ 3 Δ2-6004
29 Bird F Jas 4 Δ5-4845
30 Laffredo Pasquale ◎ 3 Δ5-7037
31 Jordan Robt T ◎ 5 Δ5-4553

METALCRAFT SALES CO., Inc.
Exclusive Fabricators of JASCO ALUMINUM
COMBINATION STORM WINDOWS — SCREENS and DOORS
VENETIAN BLINDS — ALUMINUM AWNINGS — IRON RAILINGS
1443 W. MAIN ST. **Telephone BR oadway 2-7813**

NORRISTOWN MEMORIAL WORKS
"Largest Producers of Monuments In This Area"
Tel. BR oadway 5-3306
South Montgomery Ave.

CLAYTON L. BROWN
REAL ESTATE APPRAISALS
43 E. MAIN STREET
Telephone BR oadway 2-3400

PRINCE FREDERICK ST (King of Prussia)—Con
32 Gunsalus M Roy jr ◎ 4 Δ5-5432
33 Lucas Elmer E ◎ 2 Δ5-6158
34 Lawrence John W ◎ 2 Δ2-0258
35 Adams Harry E ◎ 4 Δ2-6549
36 Kelchner Harley E ◎ 5 Δ2-3873
37 Hansell Jos J 2 Δ2-9929
38 Schrandt Donald J ◎ 3 Δ5-1603
39 Opie Webster H jr ◎ 4 Δ2-7335
40 Conway Jos J jr ◎ 2 Δ5-0268
41 Stone Kenneth E ◎ 4 Δ5-6642
42 Wachter Albert S ◎ 3 Δ5-0710
43 Sullivan Alf H ◎ 4 Δ2-9908
44 Rokita John A ◎ 4 Δ5-1962
45 Leary John V ◎ 3 Δ2-2308
46 McCoy Robt ◎ 3 Δ9-1275
47 Hackett Hugh H jr ◎ 3 Δ5-1376
48 Lane Wm H jr 2 Δ5-1808
49 Carley Lawrence J ◎ 4 Δ2-7003
51 Pastorius John F jr ◎ 4 Δ2-0575
53 Garner Richd L ◎ 5 Δ2-5860
55 Hass Herbert E Rev ◎ 5 Δ2-9747
59 Barnshaw John E ◎ 4 Δ5-8499
61 Gehman Gilbert 3 Δ2-5154
63 Blidan Ernest T ◎ 5 Δ2-3492
65 Cattie Howard J ◎ 5 Δ2-2088

11
PROSPECT AVENUE (B'port) fr 412 E 4th southwest to a dead end beyond 412 Union av
214 Koniewicz Peter ◎ 6 Δ5-7414
218 Shivick Anthony V ◎ 4 Δ5-6661
220 Young Ralph C ◎ 3 Δ5-6816
222 Pretzello Jos ◎ 5 Δ2-9167
228 Lukas John L ◎ 9 Δ2-6816
230 Cashore Anthony T ◎ 6 Δ5-3324
232 Storti Chas M 4 Δ5-3123
234 Storti Mary Mrs ◎ 5 Δ2-7390
Fraley crosses
300 Tavani Vincenzo C gro ◎ 5 Δ2-2889
301 Granese Chas J 4 Δ2-0656
302 Makoid Stanley J ◎ 6 Δ5-9214
303 Hindo John 3 Δ2-4229
305 Dascoli Frank ◎ 3 Δ2-0109
307 Bortnichak John ◎ 4 Δ5-5968
308 Benedetto Dominick ◎ 7 Δ5-2981
309 Makoid Ignatius ◎ 8 Δ5-2025
310 Shewchuk Wasylina Mrs ◎ 7 Δ5-6759
311 Lawless Francis M 4 Δ2-2284
312 Domurad Cath Mrs ◎ 6 Δ5-0109
313 Fusco Leonard R jr 2 Δ5-9408
314 Gallagher Cath G ◎ 5 Δ2-0424
317 Vacant
318 Finin Marcella ◎ 3 Δ2-5873
320 Pires Manuel ◎ 6 Δ2-5756
323 DiGuiseppi Mary Mrs ◎ 6 Δ5-0674
324 Centanni Jos ◎ 1
325 DaSilva Evaristo M ◎ 3 Δ2-2319
326 Carfagno Ralph ◎ 3 Δ2-2810
329 Cinelli Mary Mrs ◎ 5 Δ5-8794
330 Capaldo Albert ◎ 2
333 Nawrocki Stanley ◎ 2 Δ5-2810
334 Storti Philomena Mrs ◎ 6 Δ2-9408
335 Laffredo Frank ◎ 6 Δ2-2981
336 Storti Louis ◎ 5 Δ2-7810
337 Dietch Michl A ◎ 4 Δ2-0674
338 Pignoli Albert ◎ 1 Δ2-2353
339 Russo Alex ◎ 2
340 JanFrancisco Felix J ◎ 3 Δ2-8794
342 Storti Nicholas G ◎ 11
344 Marino Geralmina Mrs ◎ 2
346 Mardi Jos J 3 Δ2-6388
Filandino Wm J 4
348 Logan Edw S ◎ 4 Δ5-4203
Russo Jos M 3 Δ2-1308
355 Hansell Paul A ◎ 4 Δ5-2552
358 Brennen Helen M Mrs 1 Δ5-7810
359 DeSanto Ernest ◎ 5 Δ2-0673
360 Dever Wm V 3 Δ2-4752
361 Graback Wm ◎ 4 Δ2-6414
362 Donahue Mary C ◎ 3 Δ5-0673
363 Mullen Wm P 6 Δ2-1740
365 Vacant
Holstein crosses
420 Sholomskas Frances 2 Δ2-0369
Picard Carmen 3 Δ9-0823
421 Subranni Nicholas ◎ 4 Δ2-6072
422 Brando Sullivan ◎ 5 Δ5-2792
423 Scandone Carmen ◎ 3 Δ5-4752
425 Scandone Salvatore J 3 Δ9-0236
Scandone Elmer 3 Δ5-5894
430 Luther Geo J ◎ 5 Δ5-6589
431 Smisko John ◎ 5 Δ2-7488
432 Carfagno Jos ◎ 5 Δ5-7517
433 Fink Ralph jr ◎ 5 Δ2-6589
434 Bruno Marjorie A Mrs ◎ 3 Δ5-6843
435 Slobodzian Paul P ◎ 3 Δ5-7004
436 Fiorillo Theresa Mrs ◎ 6 Δ2-3043
437 Salkowski Anna D Mrs ◎ 5 Δ2-7858
439 Bobby Jos ◎ 4
441 Janiuk Michl ◎ 7 Δ2-2444
449 Bucci Danl M ◎ 5 Δ5-6602
451 Cavaliere Antonio D ◎ 2 Δ2-5349
E Rambo crosses
505 Pastorius Frank J ◎ 3 Δ5-2619
507 McGee Robt E ◎ 4 Δ5-3416
509 Pichon Fred B ◎ 4 Δ2-9522
511 Beatrice John J ◎ 4 Δ2-3761
513 Moran Jas P ◎ 3 Δ5-0253
515 Carmichael John J ◎ 2 Δ5-2475
517 Kane John J ◎ 4 Δ2-9770
518 Mastercola Michl ◎ 4 Δ2-8493
519 Dalessandro Nicholas T ◎ 3 Δ2-9180
520 Bangert Angela Mrs ◎ 6 Δ9-1055
521 English Jos P ◎4 Δ2-5430
522 Mallace Albert ◎ 4 Δ5-4249
523 Strunack Alex J ◎ 3 Δ5-7764
524 Tufillaro Michele ◎ 3 Δ5-5349
529 Lattaze John C 5
536 Light Russell R jr ◎ 3 Δ2-8622
537 Storti Salvatore ◎ 3
540 Eliff Francis ◎ 2
543 Lattanze Josephine Mrs ◎ 2 Δ5-1363
550 Frisco Geo V ◎ 2 Δ2-3396
Union av crosses
600 Storti Carmen F ◎ 2 Δ9-0994
601 Picard Sullivan ◎ 3 Δ2-2735
602 B'port War Memorial Park

9
PROSPECT AVENUE N (Jeffersonville) from 1707 W Main to W Marshall
4 Vacant
5 Wilson Frank S ◎ 3 Δ2-8533
9 Ferrill Hannah M Mrs ◎ 1
10 White Kathryn F Mrs ◎ 1 Δ2-2252
14 White Chas P ◎ 3 Δ2-5663
15 March Paul K ◎ 2 Δ2-4844
16 White Howard D jr ◎ 2 Δ2-5165
19 Atkinson Percy G ◎ 4 Δ5-5663
20 O'Donnell Jas F ◎ 5 Δ5-7169
23 Cloud Chester M ◎ 3 Δ2-0961
24 Covetta Anthony P ◎ 7 Δ5-2788
27 Morris Fianna Y Mrs ◎ 2 Δ2-4018
28 Markley Harry M 2 Δ2-4506
Ball Thos jr ◎ 2 Δ2-0566
31 Whitman Abbie B Mrs ◎ 1 Δ5-6511
32 Wilson Earl S ◎ 2 Δ5-4844
35 Ray Jas B jr ◎ 2 Δ2-4072
36 Jarrett John H ◎ 2 Δ5-8767
39 Mullison Frances Mrs mus tchr ◎ 2 Δ5-3197
Mullison Fannye W Mrs ◎ 2 Δ5-3197
40 Evans Benj G ◎ 2 Δ5-1281
42 Vacant
43 Dowdle Paul V 2 Δ2-5428
47 Printz Carl S ◎ 2 Δ5-0908
48 Montgomery Geo M ◎ 3 Δ2-0390
50 Paul Elsie K Mrs ◎ 1 Δ5-0390
Kessler Mabel G 1 Δ2-6765
55 Thoman Jerry W ◎ 2 Δ2-8767
56 Johnson Russell C ◎ 1 Δ5-9197
58 Webster Elwood A ◎ 2 Δ5-1733
59 Clark Roy A ◎ 2 Δ5-9144
63 Webster Wm R ◎ 3 Δ5-2087
64 Printz Harry V ◎ 2 Δ2-4330
66 Fisher Horace J ◎ 2 Δ2-2087
67 Webster Eliz F Mrs ◎ 4 Δ5-6512
73 Patterson Richd A ◎ 3 Δ2-1261
74 McCaleb Anna M Mrs ◎ 1 Δ5-1727
76 Minnich C Raymond civ eng ◎ 3 Δ5-8763
78 Simpson Chas E ◎ 2 Δ2-6821
104 McCain Wm M ◎ 4 Δ2-3793
108 Carr Vincent F ◎ 4 Δ2-3834
112 Sneddon L Donald ◎ 3 Δ2-4931
116 Mitchell Emory J ◎ 5 Δ2-8729
122 Huegel Henry C ◎ 3 Δ2-6022
125 Eastwood Paul M ◎ 4 Δ5-3880
128 Hubbell Wilbur L ◎ 3 Δ5-3323
129 Higgins Martin F ◎ 4 Δ5-1242

11
PUGH ROAD (U M Twp) fr Warner rd west to County Line rd
0 Ketcham Dwight F ◎ 5 ΔWayne 3716
0 Taylor Wm 2 ΔWayne 4113
0 Makiver John P ◎ 4 ΔWayne 1737
0 Rose C Glenwood 5 ΔWayne 1786

5
QUAKER ALLEY from 1201 Pine west to opp 1253 Swede

5
QUARRY ALLEY West from Franklin alley between W Chestnut and W Marshall to dead end

11
QUARRY ROAD (King of Prussia) U M twp from Valley Forge rd south to a dead end
0 DiJoseph Jos ◎ 3 Δ2-1258

11
QUARRY ROAD (U M Twp) from Montgomery av west to Croton rd
0 DiFlavio Rachael Mrs ◎ 3 Δ2-1195
0 Walker J Howard ◎ 4 Δ2-3759
0 Coale Austin ◎ 5 Δ2-3705

10
RAHWAY AVENUE East Norriton twp from East of Johnson highway to dead end
1904 Shockley Gerald R 4 Δ9-1081
1906 Loving Jos H ◎ 2 Δ5-0852
1907 Hammond Arth E ◎ 4 Δ5-7646
Connor crosses
1910 Schultz John E ◎ 3 Δ5-6323
2004 Meads Elmer 3 Δ9-0557
2006 Hill Anna M Mrs 3 Δ9-0837
2009 Darby Smith ◎ 2
2011 Mayer Jas A 5 Δ5-2895
Bristol av crosses
2012 Jackson Johnnie R 8 Δ2-2345
2017 McFarland Pearl ◎ 3 Δ5-5854
2106 Johnson Nathl P ◎ 6
Waring Janie Mrs 2
2108 Shockley Albert 7 Δ2-6750
2110 Johnson Oscar W ◎ 10

FREED BROS. MOTOR CO., Inc.
Your Friendly DeSOTO-PLYMOUTH *Dealer*
RIDGE PIKE Telephone TA 8-4100 CONSHOHOCKEN, PA.

2111 Baker Jas C ◎ 8 Δ2-2358
Shamokin av crosses
2112 Church of the Living God
2200 McFarland Paul ◎ 2 Δ2-6516
2201 Rowell Katie M Mrs ◎ 2 Δ2-6516
2205 Benson Paul B ◎ 2 Δ2-8583
Hazleton crosses
2206 Smith Geo B ◎ 2 Δ5-5843
2210 Beasley Jas L ◎ 1 Δ5-5600
2303 Willey Winifred I ◎ 3 Δ5-5822
Warsaw av crosses
2315 Herbert Smith ◎ 3 Δ5-5858
2316 Wimms Frank ◎ 3 Δ2-1172
2318 Roberts John S 2 Δ9-0558
Williams Robt ◎ 1 Δ5-9849
Scott Monroe B 2 Δ9-0778
Rome crosses
2325 Smith Mack ◎ 3 Δ5-5873
Davis Wm E ◎ 5 Δ5-4137
2401 Thompson Laura W Mrs ◎ 7 Δ9-0744
2450 Santiago Matthews ◎ 3 Δ5-2650
Fisher Richd L 4
0000 Vacant

11
***RAILROAD (B'port)** fr 333 Mill east to 300 Depot
19†No information
20 Seiders Herbert W 3 Δ5-5638
21 Tomchick Geo 2
8 Deegan Laura C Mrs ◎ 3 Δ2-3056
6 Gondek Frank ◎ 3

11
RAMBO E (B'port) fr 415 Depot southeast to 449 Coates
1 Korkus Agnes E ◎ 4 Δ2-7021
Kovolchuch Jerry 2 Δ2-7599
3 Dunn Ella L Mrs ◎ 2
5 Wtulich Edw J ◎ 3
7 Wheeler Wm A ◎ 3 Δ5-5088
9 Gilmartin Michl P ◎ 5 Δ5-7357
11 McQuaid Chas ◎ 4 Δ5-4832
11½ Pastorius Jas C ◎ 6 Δ2-3028
12 Marty's Luncheonette Δ5-8963
13 Burns Thos J ◎ 3 Δ2-3692
15 Brazel Jos ◎ 5 Δ5-5426
17 Brady Wm F ◎ 2 Δ5-8313
19 Gadzicki Paul ◎ 4 Δ5-6756
21 Vacant
23 Morris Matthew ◎ 3 Δ5-3931
25 McBride Patk F ◎ 6 Δ9-1831 Δ5-6594
27 Cull John E paper hngr ◎ 5
29 Wagner Albert C ◎ 5 Δ5-6352
31 Carr Mae Mrs 3 Δ5-2261
Pastorius John F 3 Δ2-1833
33 Bolger John W 5 Δ2-1220
35 Richardson Jos hauling contr 4 Δ9-0657
Hammon — 1
Pothering Michl 2 Δ9-1592
37 Firuta Michl ◎ 2 Δ5-5222
Ford crosses
101 O'Brien Funeral Home Δ2-1064
O'Brien Bridget Mrs ◎ 5
103 Burns Chas D ins ◎ 8 Δ2-3760
107 Mulroy Wm ◎ 5 Δ5-6389
109 Nettleton Ann L ◎ 3 Δ5-0714
111 Cannon Mary E Mrs ◎ 8 Δ2-4044
113 O'Brien Lawrence J ◎ 6 Δ5-0775
Bush crosses
Grove crosses
Prospect av crosses
300 Ryan Francis T ◎ 4 Δ5-0887
302 Jeffers Robt ◎ 4 Δ2-0583
304 Simmons Lesera L ◎ 2 Δ2-8133
306 Evans Raymond ◎ 4 Δ5-6251
308 Goreski Anthony J ◎ 5
310 Dolan Raymond ◎ 3 Δ5-7786
312 Hurley Thos J ◎ 4 Δ5-3080
314 McAnany Robt R ◎ 4 Δ5-8296
316 O'Brien Phillip J 5 Δ2-3249
318 Hasson Thos J ◎ 6 Δ2-8518
320 Barbine Jos ◎ 3 Δ2-7078
322 Nailon Jos P 5 Δ2-0856
323 Willey Winifred I ◎ 3
324 Klein Warren F ◎ 3 Δ5-5506
326 Kusy Walter ◎ 4 Δ2-1827
401 Dieciedue Augustus C ◎ 6 Δ5-0742
403 Neufer Mary Mrs ◎ 3 Δ2-5962
405 Porrecca Angelo M ◎ 6 Δ5-6098
407 Perez Higinio ◎ 5 Δ5-3043
409 Januzelli Jas P ◎ 7 Δ2-8749
410 Vacant
411 DiCicco John P ◎ 5 Δ5-2729
412 Nadwodny Frank ◎ 6 Δ2-0745
414 Sohoski Anna Mrs ◎ 6
415 Camusa Pasqual ◎ 3 Δ2-9535
418 Maloney John H ◎ 4 Δ5-3396
420 Nawrocki Jos M ◎ 5 Δ2-6098
421 Geslak John gro ◎ 4 Δ5-6121
Hurst crosses
500 Giangiulio Phillip A ◎ 4 Δ2-7517
502 Drzymalski Jos A ◎ 4 Δ2-8141
512 Smith Chas C 2 Δ5-4166
514 Shewchuk Steph ◎ 5 Δ2-6121
518 Pruskowski Thaddeus J ◎ 4 Δ9-0993

11
RAMBO W (B'port) fr 418 Depot west to opp 418 Mill
20 Mullen Margt E Mrs ◎ 5 Δ5-4344
22 Olearsky Steph G ◎ 4 Δ5-4222
24 Kozak Waldo ◎ 5 Δ2-4222
26 Beatrice Michl J ◎ 4 Δ2-1687
27 Licwinko Harry 3
28 Grant Michl J ◎ 7 Δ2-5225
29 Hart Geo S 3 Δ5-5915
30 Killian Mary E Mrs ◎ 4 Δ5-3028
31 Hamaday Jos M 4 Δ5-3316
33 Renish John J 5
34 Hampton Helen M Mrs ◎ 2 Δ5-1687
35 Getsick Michl M 2 Δ2-9530
36 Palumbo Louis A ◎ 6 Δ5-6522
37 Jackowski John J 6
38 Storti Pasquale A ◎ 5 Δ5-7795
39 Schantz Roy M 6
40 Tomczur Mary Mrs ◎ 5 Δ5-0847
41 Tarlecki Leonard M 5 Δ5-6993
44 Kozak Saml ◎ 4 Δ2-0347
45 Gadzicki Anthony ◎ 2 Δ2-7795
46 McConnell John J ◎ 4 Δ5-1385
52 Houston Alden D 4
54 Adkins Celatus ◎ 3 Δ9-1590
56 Koresko Geo ◎ 3 Δ2-6134
58 Leamont Eug J ◎ 4 Δ2-0817
60 Slobodzian Jacob ◎ 8 Δ2-2482
62 Evan Andrew F ◎ 4 Δ5-2038
63 Vacant
64 Stelmach Stanley ◎ 3 Δ2-2038
66 Bolehala John W ◎ 6 Δ5-2482
70 Mraz Michl ◎ 3
72 Redcay Wm W ◎ 7 Δ2-6797
74 Marty John ◎ 2 Δ5-2568
76 Shewchuk Alex E ◎ 5 Δ5-3238
78 Oshanick Walter ◎ 4
80 Cicala Chas 4 Δ9-0797

8
RAPP ALLEY fr W Airy north to Haws al between Stanbridge and Noble
513 Fragale Carmen V ◎ 4 Δ2-6787

11
REBEL ROAD (King of Prussia) (U M Twp) fr Hillview rd south to Brandywine lane
3 Davidson John C 5 Δ5-4384
6 Slater Earl B ◎ 4 Δ2-5947
7 Canzana Vincent ◎ 4 Δ5-9162
10 Fritzpatrick Walter J ◎ 3 Δ2-7211
14 Held Harry J ◎ 5
15 McCarthy Chas J ◎ 4 Δ9-0933
18 Hoffman Wm J ◎ 5 Δ2-3455
19 King Chas C ◎ 3 Δ2-0593
22 Sulak Albert S ◎ 3 Δ2-2951
23 Irwin Robt E ◎ 5 Δ2-4943
26 Dyer Jas R ◎ 7 Δ2-6594
34 Patecki Jos M ◎ 5 Δ2-9428
38 Mennig Kenneth L ◎ 3 Δ9-1033
47 Glauner Frank A ◎ 3

4A
RENEL ROAD (Ply Valley) fr Arch to Millcreek rd and fr Valley rd to Pleasant rd
608 Cummings Richd H ◎ 3 Δ5-2303
610 Hill Thos J jr ◎ 3 Δ5-6680
612 Allan John M ◎ 6 Δ2-7120
614 Bjorenson Ellis O ◎ 4 Δ2-3165
616 Reabiger Albert ◎ 3 Δ2-3453
618 Spring Edgar K jr ◎ 3 Δ5-3911
620 Thorpe Paul N jr ◎ 4 Δ2-0183
622 McGuckin John G ◎ 2 Δ5-1175
624 VanRyker Harry S ◎ 4 Δ2-0718
625 Guano Frank E jr ◎ 2 Δ2-0739
627 Tompkins Paul F ◎ 2 Δ2-1317
Mill Creek rd crosses
700 Carr Chas 2 Δ2-8102
701 Wilkie Robt C ◎ 4 Δ2-7785
702 Signorovitch Jos G ◎ 5 Δ2-4209
703 Mokrynchuk Wm ◎ 3
704 Wioncek Edw M ◎ 2 Δ2-2779
705 Wright Wm A ◎ 4 Δ5-3214
706 Bollinger Francis L ◎ 5 Δ2-5902
707 Smith Merrill R ◎ 4 Δ5-4251
708 Burkins Chas F ◎ 4 Δ2-7503
709 Waters Alto J ◎ 3 Δ2-7110
710 Lemon Jas J ◎ 7 Δ5-2710
711 Duffy John W ◎ 5 Δ5-3059
712 Williams Jos B ◎ 3 Δ2-7603
713 DeStefano Jos ◎ 4 Δ9-1682
714 Doran Wm J ◎ 7 Δ2-2533
715 D'Alessandro John F ◎ 5 Δ2-2749
716 Crowley Wm J jr ◎ 3 Δ5-3460
717 Eade Wm M ◎ 4 Δ2-3183
718 Ginnetti Ezio J ◎ 3 Δ2-3926
719 Johnson Wm J ◎ 4 Δ5-3079
720 Barry John J 3d ◎ 4 Δ5-5941
721 Little Ludwig S F ◎ 2 Δ2-4775
722 Love Wm D ◎ 3 Δ5-2658
723 Lynch Thos J ◎ 3 Δ2-2044
724 Cawley Edw F ◎ 2 Δ2-8781
725 Nowakowski Leo L ◎ 4 Δ2-7535
726 Thomas Ivan ◎ 3 Δ2-0709
727 VanWorth Louis T ◎ 4 Δ5-5041
728 Sutch Creston M ◎ 5 Δ2-1507
729 Johnson Alf ◎ 4 Δ2-6149
730 Bovio John ◎ 2
731 Nogar Theo J ◎ 3 Δ2-5559
732 Burns Robt V 3 Δ2-1509
733 Holland Jas L 5 Δ2-7342
734 Kravitz Herbert ◎ 3 Δ2-2815
735 Wright Russell M ◎ 2 Δ5-7641
736 DeFranco Pete ◎ 2 Δ2-6544
738 McCarthy Felix E ◎ 3 Δ5-2226
Virginia rd crosses
800 Lombardo Anthony ◎ 4 Δ5-1127
801 O'Brien Jas sr ◎ 3 Δ2-1526
802 Steveson Ferman O ◎ 2 Δ5-5225
803 Schwartz LeRoy E ◎ 4 Δ2-1560
804 Karrol Raymond S ◎ 3 Δ2-3146
805 Dutill John W ◎ 4 Δ5-1852
806 Teti Jos 2 Δ5-1022
807 Busanus Walter C ◎ 2 Δ2-1345
808 Boyle Wm J ◎ 4 Δ2-9532
809 Malcolm Reid W ◎ 4 Δ5-1699
810 Hartranft Harold F ◎ 2 Δ2-6735
811 Koch Jas R ◎ 3 Δ2-1390
812 White L T J ◎ 2 Δ2-6578
813 Shantz Arth W ◎ 4 Δ5-8709

WITHROW R. LAW
REALTOR
NATIONAL ASSOCIATION OF REAL ESTATE BOARDS
REALTORS
INSURANCE
TEL. BR oadway 2-1201
621 DeKALB ST. Norristown Pa.

Where To Buy . . . See "Buyers' Guide" and Classified Business Section On Yellow Paper Immediately Following Alphabetical List of Names

ELGIN H. LENHARDT & SON
DISTRICT AGENTS
THE TRAVELERS INSURANCE CO.
52 E. PENN STREET Telephone BRoadway 5-3317

RENEL RD (Ply Valley)—Con
814 Devitt Frank N ◎ 2 ☎2-1709
815 Swider Alfonce J ◎ 3 ☎5-9480
816 Adams A Brook ◎ 2 ☎2-3004
817 Forster John J ◎ 5 ☎5-9805
818 West Harry D ◎ 4 ☎5-5098
819 Foster Robt T 5 ☎5-3207
820 Zumoff Meyer ◎ 4 ☎5-5089
821 Johnson Frank V ◎ 4 ☎2-6472
822 Slingluff Ella Mrs 1
823 Kirkpatrick Danl W ◎ 4 ☎5-3339
824 Bitner Carson C ◎ 4 ☎2-5837

9
REPUBLIC AVENUE (J'ville) from end of Union av
2 Walker John J ◎ 4 ☎5-6888
6 Miller John J ◎ 3 ☎2-5941
10 Shaw Thos J ◎ 5 ☎2-5733
14 Chudoba Chas ◎ 3
18 Vacant
19 Vacant
22 Vacant
23 Vacant
26 Vacant
27 Maddonni Louis T ◎ 2
30 Roddenberry Paul D furn dlr-retail ◎ 3 ☎2-7605
31 Robin Clarence E ◎ 4
Union av crosses
34 Vacant
35 Vacant
38 Vacant
39 Heist Robt G ◎ 3 ☎5-2474
42 Vacant
46 Rausher John ◎ 3 ☎5-7532
50 Shoffner John E ◎ 4 ☎2-4123
54 Hershveld Walter ◎ 2
58 Vacant
62 Blytheway Wm C ◎ 3 ☎2-7131

5
REX ALLEY fr 1010 Markley east to Park alley

RICH ALLEY from Franklin av west to 50 feet beyond Buttonwood

4A
RIDGE ROAD (Black Horse) continuation of E Main (Norristown)
1200 Granese Chas J saloon ☎5-2857
Capperella Augustine gro 6 ☎2-6818
Doherty Thos 4 ☎2-8593
Romano Carmen W 2 ☎2-7835
Saldino Chas 2 ☎5-8266
Picariello Francis 3 ☎2-1355
Sitex Andrew 2
Tarleki Edw 2
1202 Natale Salvatore 2
Chinchilli Danl 3 ☎5-1577
Donavan Jos 2
1204 Marinari Maggie Mrs ◎ 9 ☎2-6688
1205 Moore Dallas W 5 ☎2-6664
1206 Ridge Wholesale Co ☎5-4777
1207 Chinchilli Felix ◎ 5 ☎2-7667
1208 P X Pharmacy ◎ ☎5-4777
DiJiosia Jos B 3 ☎5-7507
Booz David 2 ☎5-0850
Fiorillo Saml 4 ☎9-1645
Chestnut begins
1210 MtCarmel Sport Club ◎ ☎5-9940
1211 Fusco Lucia Mrs ◎ 8 ☎5-9850
rear DeSante Anthony 5
1215 Harple Geo 1 ☎9-0228
Hickman Erie 3
1219 SalDutti Carlo shoe repr ◎ 5 ☎5-9192
1221 Volpe Ernesto mason contr ◎ 4 ☎5-3576
1227 Basile Jos ◎ 6 ☎2-7487
1229 LaPenta Margt Mrs ◎ 5 ☎5-5067
rear Black Horse Beverage Co beer distr ◎ ☎2-6845
1230 Borss Chevrolet Inc ☎2-3105
1231 Fagan's Luncheonette ☎2-8253
Marinari Danl ◎ 2 ☎2-8253
Jefferson begins
1235 Shuler John hosiery mfr
Cipro Louise Mrs ◎ 3 ☎5-9566
Cipro Roger 3
1238 Gesullo Pasquale ◎ 4 ☎5-6855
1240 Hanco Supply Co whol bldg supplies ☎2-2522
Marinari Emil J 4 ☎2-5983
1242 DeAngelis Wm J 3 ☎2-3448
DeAngelis Saml ◎ 5 ☎5-4301
Cardanome Emilio 4
1245 DiDonato Antonio ◎ 4 ☎2-9566
1247 Carfagno Saml R barber ◎ 5 ☎5-5499
1248 Wonder Bar saloon ☎5-8125
Franklin Steph D plmb ◎ ☎5-9898
DeAngelis Rose Mrs 5 ☎5-1731
1253 Gambone Archangela Mrs ◎ 4 ☎2-6866
1254 Neeld Wm gas sta ☎5-8980
1255 Boccelli Sullivan 4 ☎9-1723
Lucetta av begins
Conshohocken rd begins
1300 Conseal Anthony J gro ◎ 3 ☎5-8976
1301 Given Warren 3
Strouse Mahlon 2 ☎3-0613
Richards Wm 3
rear Parente Bros & Sons whse
Scheckler Robt 2
1302 Clary Walter D 6 ☎2-7961
1305 Parente Bros & Sons well drillers 4 ☎2-4444
Parente Frank ◎ 4 ☎2-2291
1307 Parente Louis ◎ 4 ☎2-4444
Parente Louis jr 3 ☎5-2287
1309 Morris Jas ◎ 2 ☎2-1041
Burke John 2
1314 Bastino Nicholas ◎ 3 ☎5-1993
1315 Campanini Jos A ◎ 7 ☎5-6761
1317 Capperella Salvatore ◎ 8 ☎5-5411
1319 Sparano Anthony ◎ 5 ☎5-8852
1321 Pascale Mary Mrs ◎ 2 ☎5-4652
1322 Greco Augustus T 4 ☎2-5785
McGregor Thos P 2 ☎2-8997
Blanche Lawrence 2
Lawrence John 2
1329 Borovkoff Walter J ◎ 5 ☎5-3173
1336 Basile Amerizo ◎ 3 ☎2-9502
1338 Frangiosa Anthony P ◎ 4 ☎5-6156
1340 Galeone John 4 ☎5-9259
1344 Norristown Wholesale Inc ◎ ☎2-8871
Diamond crosses
Fairfield rd begins
Kelley's la crosses
1401 Lawler Francis F auto repairing ☎2-9080
1411 Wally's Diner ☎2-9879
1425 Ridge Pike Auto Parts ☎5-8790
School la begins
1460 Carbo John ◎ 5 ☎2-6161
1464 Karr Eliza Mrs 6
1474 Johnson Albert 2
1500 Salamone Wm D gro ◎ 5 ☎5-5628
Frangiosa Anthony 4
1501 Franzone Saml ◎ 5 ☎5-8793
Beard John R 3 ☎9-1493
1502 M & R Fabricators furn mfrs ☎5-7682
1505 O'Dell Wm A 2 ☎5-7818
1506 Walker Wm 3
1507 Romano Michl gro ◎ 3 ☎5-4717
Kelley Bertha M Mrs 1 ☎2-5590
1508 Abney Miles 2
1509 Sully's Luncheonette ☎5-8902
Chale Sullivan ◎ 5 ☎5-8902
Manor av begins

9
RITTENHOUSE BOULEVARD from 1723 W Main south to dead end beyond Williams way
21 Owens Irwin E ◎ 5 ☎5-4391
25 Radcliff C Raymond ◎ 2 ☎5-9276
29 Roberts Jos D ◎ 4 ☎2-1402
33 Buckley Harry P ◎ 3 ☎5-8835
37 VanEerden Lambert T ◎ 2 ☎5-4885
200 Tinkler Clarence W ◎ 3 ☎2-3602

11
RIVER ROAD (Swedesburg) from Cates east
0 Johnny's Sales & Service ☎5-9990
0 Novitski Andrew A ◎ 3 ☎5-2017
0 Kratowicz Anthony ◎ 3 ☎2-4343
738 Moser Mahlon K 5 ☎2-6143
740 Christ Old Swedes Church (Episc)

8—1
RIVER FRONT fr 3 Barbadoes west along river to Markley
2 Saylor Francis 7 ☎2-8559
4 Vacant
13 Bosler Elmer H ◎ 1

RIVERSIDE DRIVE near Jackson (Jeffersonville)

4A
RIVERVIEW AVENUE from 700 Fairfield rd East to dead end
ss DeSanto Anthony jr ◎ 6 ☎5-6149
ss DeSanto Frank ◎ 5 ☎2-7199
ss DeSanto Michl ◎ 4 ☎5-8534
ss DeSanto Nicholas ◎ 2 ☎2-9449
ns DeSanto Jasper ◎ 7 ☎5-4534

4A
RIVERVIEW BOULEVARD (Curren Terrace) from after 1501 Sandy Hill rd easterly to 1514 Plymouth blvd
1503 Carmelia Sara E Mrs ◎ 2 ☎5-5796
1507 Conceal Anthony J ◎ 2 ☎5-4994
1511 VanAntwerp Geo S ◎ 2 ☎5-0766

11
RIVERVIEW ROAD (Belmont Ter) U M twp from Hampton rd south to Valley Forge rd
0 Lattanze Andrew D ◎ 6 ☎5-2541
0 Hoover Chas W ◎ 2 ☎5-9609
0 Lentz Robt V ◎ 4 ☎2-0743
0 DiGiacomo Paul ◎ 6 ☎2-6411
0 Woloszyn Anthony ◎ 2 ☎5-7104

4
ROBERTS E from 1700 Powell east to boro line
7 Young May Mrs ◎8 ☎2-8624
11 Webb Melinda Mrs 1
13 Banks Llewellyn Mrs 2
15 Johnson Lena 1
17 Armstrong Wm S 15 ☎5-9471
Willow crosses
41 Dutton Richd J jr ◎ 2
DeKalb crosses
Green crosses
Arch crosses

5
ROBERTS W from opposite 1700 Powell west to Locust
Locust crosses
105 Rittenhouse David Junior High School ☎2-3899
108 Potts Helen R ◎ 3 ☎2-6468
110 Dorworth Chas D ◎ 2 ☎5-0774
Pine crosses
205 Schamp Wm A 3 ☎5-5529
207 Poehlmann Franklin A 4 ☎5-9278
209 Barrow Edwin ◎ 3 ☎2-1759
211 Maier Geo W 4 ☎5-7696
224 Diamond Frank carp ◎ 2 ☎2-5233
228 Potter Saml ◎ 4 ☎5-9830
Juniper crosses
300 McGee Jos A ◎ 5 ☎2-9730
301 Albert Allen A ◎ 2 ☎5-8243
304 Famous Wm H ◎ 3 ☎2-5843
305 Melnick Harry A ◎ 2 ☎5-8962
307 Melnick Jacob J 5 ☎2-4741
309 Pumo Natlie A ◎ 2 ☎2-8158
310 Magee Jos F ◎ 5 ☎5-1989
311 Deloplaine Leonard D ◎ 3 ☎5-1753
313 Rinlaub Kath G ◎ 2 ☎5-2956
316 Boch Ludwig ◎ 2 ☎2-1989
318 Thomas Eva G Mrs ◎ 2 ☎2-1230

The Times Herald
"An American Newspaper Since 1799"
410 MARKLEY ST. Phone BRoadway 2-2500 NORRISTOWN

320 Vaughan John R ◎ 4 ☎2-1671
321 Stepanick John ◎ 4
323 Zimmaro Vincent L 3 ☎5-1521
325 Puff H Willard ◎ 2 ☎5-5277
Markley crosses
Astor crosses
Harding blvd crosses

8
ROBERTS ALLEY from 917 Jackson north to Rich alley
1 Miers Clarence G 5 ☎9-0758
3 Smondrowski Michl 5
5 Cook Keith J 4

10
ROME AVENUE (E Norriton Twp) fr dead end on east crossing Parkway av to dead end on west
0 Sobb Jos H ◎ 1

8
ROOSEVELT AVENUE from Oak north to Elm
734 Davis David H ◎ 5 ☎2-4776
736 Jefferies Russell S 2 ☎5-0903
738 Kratz Abram ◎ 3 ☎5-2892
740 Burnett Nelson P ◎ 3 ☎5-7906
742 Metz Walter L ◎ 5 ☎5-2698
744 Peacock Jos A ◎ 3 ☎2-2249
746 Light Hattie G Mrs ◎ 1 ☎2-1964
748 Zollers Saml F ◎ 6 ☎5-2158
750 Hohl Chas W ◎ 3 ☎2-1148
752 Gordon Ruth B Mrs ◎ 1
754 Keyser Milton ◎ 5 ☎5-6458
756 Bailey Jas C ◎ 3 ☎2-6859

1
ROSE ALLEY east from 542 Barbadoes east to Franklin alley 1 s W Marshall
(No houses)

9
ROSE AVENUE (Jeffersonville) fr W Main south to dead end 2 east of Trooper rd
ws Custer Lewis ◎ 2 ☎2-9220
es Cain Geo D ◎ 2 ☎5-2472
es Shorley Alf T ◎ 5 ☎2-8689
7 Rittenhouse Geo C justice of peace ◎ 3 ☎2-6420
es Scholl Jesse M ◎ 6 ☎5-4120
ws Neumann Chas J ◎ 5 ☎2-2772
ws Cornog Havard G ◎ 4 ☎2-9171
es Webb John H ◎ 5
ws Watson Wm J jr ◎ 3 ☎9-1278
23 Glisson Walter E jr ◎ 4 ☎5-5967
es Heist Harry G ◎ 2 ☎5-1551
es Heist Harold H ◎ 2 ☎2-9459

8
ROSEMONT AVENUE from dead end north to W Lafayette
Jackson crosses
2 Hylinski Edw F ◎ 2 ☎9-1834
3 Hunsicker Robt M ◎ 5 ☎2-2195
4 Licata John M ◎ 5 ☎9-1770
5 Wunder Fred L ◎ 4 ☎2-1309
6 Lees Walter E 3 ☎2-0351
7 Warriner D Betty Mrs ◎ 2
8 Ruf Karl ◎ 3 ☎5-9860
9 Varone Mary S Mrs ◎ 2 ☎5-3414
10 Reilly Robt E jr ◎ 3 ☎5-5913
11 Vernacchio Anthony J ◎ 3 ☎2-7748
12 Trumbore Elwood V ◎ 2 ☎5-9492
13 Pagnotti Harry J 3 ☎5-2850
14 Wargo Jos ◎ 4 ☎5-8880
15 Rhoadarmer Florence O Mrs ◎ 2 ☎2-0866
16 Couch Andrew L ◎ 4 ☎2-5913
17 Knapp John R ◎ 4 ☎5-9093
18 Longo Anthony ◎ 4 ☎2-8671
19 Lobb Eug J ◎ 5 ☎2-0719
20 Yakscoe Steph ◎ 2 ☎2-8784
21 Rapine Absolem A ◎ 4 ☎5-8023
22 Barbone Nancy Mrs ◎ 1 ☎5-5325
23 Lobb Gerald W ◎ 5 ☎5-1243
24 DeSante Herman A ◎ 4 ☎5-8671
25 Cooley Jas P ◎ 2
26 Golden Richd P ◎ 5 ☎2-8135
27 Smith Robt B ◎ 4 ☎5-2612
28 Mack Gerald ◎ 4 ☎5-2653
29 Casciano Louis ◎ 4 ☎5-9425
30 D'Abbene Salvatore F ◎ 3 ☎2-9208
31 Vance Patsy A sr ◎ 4 ☎2-5382
32 Monastero Francis ◎ 3 ☎2-4164
W Washington crosses
33 Riley Herbert R 3 ☎2-1303
100 Weidner Anna R ◎ 2 ☎2-4836
101 Vacant
102 Pigeon Richd L ◎ 3 ☎5-5714
103 Evans Wm H ◎ 4 ☎2-1366
104 Coull Chas W jr ◎ 5 ☎5-8244
105 Petrolati Eug R ◎ 4 ☎2-2021
106 Lannutti Nicholas A ◎ 2
107 Bondi Domonick J ◎ 3 ☎2-3343
125 DeMatthews Herman ◎ 3 ☎2-6345
127 Acker Chas H ◎ 5 ☎2-3907
129 Valerio Frank C ◎ 3 ☎2-5179
131 Plaine John R ◎ 2 ☎2-3489
133 Fleischulz Ulrich 3 ☎5-6348
135 Bortz Myron S ◎ 2 ☎5-1436
137 Heidel Wm G ◎ 5 ☎5-0388
139 Cipollone Amedeo ◎ 3 ☎2-3157
141 Martino Saml J 7 ☎2-9425
143 LeRoy Wayne W ◎ 3
145 Shockley Walton E ◎ 4 ☎2-8865
147 Dever Thos T ◎ 4 ☎5-3057
149 George Emily D nurse ☎5-2394
George Caesar C ◎ 6 ☎5-2394
151 Bonamico Theo J ◎ 3 ☎2-8372
W Lafayette crosses

4A
ROSS (Mogeetown) from 1200 Ridge rd south to Schuylkill River
17 DeCicco Nicholas ◎ 5 ☎2-6620
18 Vacant
19 DeFelice Michl ◎ 4
21 Mastermarino Anthony ◎ 4 ☎5-6688
Pascale Anthony 4 ☎2-7483
22 Vacant
22½ Torrisi Mauro jr 3 ☎2-9932
24 Romano Wm ◎ 5 ☎2-7787
25 Bowker Robt M ◎ 7
26 Frangiosa Nicholas ◎ 4 ☎5-2448
27 Demito Anthony ◎ 6 ☎5-4021
28 Torrisi Mauro ◎ 7 ☎2-2641
29 Ciociola Pasquale ◎ 2
30 Gambone Jennie Mrs ◎ 3
31 Daloia John ◎ 1 ☎5-9797
32 Aloia Anthony ◎ 6 ☎5-4083
33 Emery Ralph M ◎ 9 ☎5-6188
33½ Carbone Ernest ◎ 9 ☎2-8075
33¾ Sandor Jos 6 ☎2-6222
34 Muscarella Jas ◎ 4 ☎5-6151
35 Nave Chas A ◎ 3 ☎2-9797
36 Marinari Adolph ◎ 4 ☎5-6181
37 Guarnieri Patk ◎ 5
39 Mazzeron Anna ◎ 5 ☎2-8327
40 Avery Dean ◎ 4
41 Ciarlo Anthony ◎ 6 ☎2-3784
42 Longo Salvatore C ◎ 4 ☎5-3784
43 Frangiosa Victor N ◎ 5 ☎2-1905
44 Frangiosa Salvatore ◎ 3 ☎5-4263
45 Caccovo Dominico ◎ 3 ☎5-1689
46 Salamone Antonio ◎ 3
rear Meoli Sullivan 2 ☎2-5699

ROSS ALLEY from 100 block E Elm north to Spruce

11
ROSS ROAD (King of Prussia) UM Twp from Henderson north to Valley Forge rd
0 Manieri Leonard ◎ 4 ☎5-9859
0 Szigety Wm J 4 ☎2-3184
0 DeStefano John A 4 ☎2-5655
0 Picard Alphonso J 4 ☎2-1244
0 Gentile Anthony G ◎ 2 ☎2-1244
0 Collins Jos ◎ 3 ☎5-7314
0 Collins Anthony P ◎ 5 ☎5-6620
0 Collins Louis ◎ 3 ☎5-1857
0 Rosenberger Harry R 5 ☎5-6627
0 Krick Wm J ◎ 4 ☎5-0432
0 Collins Pasqual ◎ 5 ☎5-6468
0 Harris Jos H ◎ 3 ☎5-3051
0 Rossi Albert C ◎ 9 ☎2-8821
0 Wilfong Walter H ◎ 2 ☎2-6404
0 Ross Leo M ◎ 6 ☎2-3239
0 Mazzarelle Louis ◎ 4 ☎2-4244
0 Titus Elmer W ◎ 4 ☎2-9173
0 Searfoss Elsie Mrs ◎ 8 ☎5-6404
0 Searfoss Chas jr ◎ 5 ☎5-8821
0 Backetti Ernest J ◎ 3 ☎5-8864
0 Borzillo Anthony J ◎ 3 ☎5-4162
0 Marks Jos ◎ 3
0 Buttorff H David 3
0 DeGuiseppi Gianmarino J ◎ 3 ☎9-1346
0 Vacant
0 Santillo John ◎ 5 ☎5-1244
0 Rosica Richd J ◎ 3 ☎9-1578
0 Ranieri Pascal G ◎ 3 ☎9-1586
0 Ranieri John A ◎ 3 ☎5-4244
0 Young Ernest L ◎ 3 ☎5-2356
0 Zaraco Kenneth F 4 ☎2-6118
0 Zaraco Henry E ◎ 2 ☎5-0969
0 Wilfong Frank ◎ 3 ☎5-4838

3
SANDY from 405 Walnut east to boro line opp Penn
419 Jackiski Jos J ◎ 6 ☎2-7444
421 DeBonaventura Andrew ◎ 3 ☎2-3036
425 Niamotkiewicz Francis S 2
427 Polly Geo 3
429 Lawler Mary E ◎ 2
431 Cagliola Mary Mrs ◎ 2 ☎2-3391
433 Caparro Agnes M ◎ 1 ☎5-7611
435 Raymond P Paul ◎ 3 ☎5-1746
437 DeVitis Berardino ◎ 7 ☎2-1189
439 Caliola Saml A ◎ 5 ☎5-7939
441 Pellegrino Carmella Mrs ◎ 6 ☎5-7880
443 Bruno Menzie ◎ 2
445 Strizzieri Jos ◎ 7 ☎2-4220
447 Pastorino Dominick ◎ 4 ☎2-7044
449 Bartolomeo Philip ◎ 2 ☎2-7611
451 Tutterice Barney ◎ 4 ☎2-1746
453 Puche Leo huckster ◎ 4 ☎5-3955
455 Cassano Chas L ◎ 3 ☎5-4718
Violet begins
501 Ascenzio Antonia Mrs ◎ 1
503 Bono Lena Mrs ◎ 6 ☎5-1123
509 Cottone Gus ◎ 9 ☎2-7880
511 Sutera Florence V Mrs 3 ☎2-7939
513 Bruni Ralph J ◎ 7 ☎5-7286
515 Volpe Dominick ◎ 5 ☎2-0328
517 Volpe Dilena Mrs ◎ 7 ☎2-8328

Since 1924
ROBERT SNYDER
JEWELER of Distinction
DIAMONDS
WATCHES
SILVER
CHINA
LUGGAGE
Tel. BR 5-2961
12 E. MAIN STREET

YERGER & FENIMORE
NATIONAL ASSOCIATION OF REAL ESTATE BOARDS
REALTORS
Real Estate
Insurance
2239 DeKALB ST.
Norristown
TEL. BR 2-5400

Arthur H. Bailey *J. Paul Bailey*
Bailey Funeral Chapel
Office Phone BR 2-0414 — Residence Phone BR 5-7959
815-17 W. MARSHALL STREET NORRISTOWN, PENNA.

SANDY ST—Con
519 Fiorito Lena Mrs ◎ 2 Δ2-5560
523 Picone Michl ◎ 4 Δ2-1749
535 Picone Angelo ◎ 4 Δ5-7672
537 Raffeo Paul ◎ 1
539 Vacant
541 Chinchilli Vincent ◎ 6 Δ2-7095
549 Mancini Agostino ◎ 2 Δ5-1170
High crosses
600 Vacant
602 DeVito Jas J 6 Δ5-9000
603 Falco Augustus ◎ 3 Δ2-0372
604 Gagliano Jos ◎ 5 Δ2-1275
605 Branca Anthony 3 Δ2-1572
607 Morello Filippa Mrs ◎ 4 Δ5-0328
608 Cottonaro Anthony F 4 Δ5-5038
609 Bruno Lillian Mrs ◎ 7 Δ5-8644
610 Bono Bartholomew ◎ 9 Δ5-6574
611 DiCarlo Jos ◎ 5 Δ2-7279
612 Cognato Michl ◎ 4 Δ2-7083
613 Rossi John ◎ 2 Δ2-1123
614 Falco Leonard P ◎ 5 Δ5-5736
615 Sheehan Frank J 4 Δ5-5819
616 Vacant
617 Gryga Alex F ◎ 5 Δ5-9757
618 Tornetta Lawrence ◎ 2
619 Giambrone Mary Mrs ◎ 1
620 Catagnus Chas S ◎ 4 Δ2-2958
621 Preyetta Frances Mrs ◎ 2 Δ2-7395
623 Coyle John C 4
625 Frangiosa Jos F ◎ 3 Δ5-7397
626 Tuturice Jas C scrap dlr ◎ 3 Δ5-2727
627 DiMeglio Carmella M Mrs ◎ 2 Δ5-7279
628 Soldano Stefano ◎ 4 Δ2-2623
629 Santangelo Agnes ◎ 2 Δ5-5313
632 Grisafi Leo P ◎ 6 Δ2-5736
633 Santangelo Russell huckster 5 Δ5-2728
634 Bono Mary Mrs ◎ 2 Δ5-5351
635 Venezia Mary 4 Δ5-2958
636 Scarpulla Jas L ◎ 4
637 Dreher Wm W ◎ 5 Δ2-5186
640 Vacant
641 Moore Mabel Mrs ◎ 2 Δ2-2174
643 Grisafi Agustus ◎ 4
647 Santangelo Jos S ◎ 4 Δ5-8373
649 Barbone Chas A ◎ 3
651 Cirafesi Michl ◎ 3
659 DeLuca Frank D ◎ 6 Δ2-5551
661 Minier Marie K Mrs ◎ 2
669 Maniscalco Jas V ◎ 4 Δ2-3024
Tremont av begins
700 Angelo Carmella Mrs ◎ 4 Δ5-7910
706 Crescenzi Gino ◎ 2
716 Treemont Cemetery
721 Cresson Nancy C ◎ 5 Δ2-3070
722 DeSimone Pasquale ◎ 9 Δ5-2623
DeSimone Domenico carp ◎ Δ5-2623
724 Carbo Antonio ◎ 4 Δ2-8693
726 Vagnoni Armando ◎ 5 Δ5-6815
728 Pulcini Bros Δ2-1017
Pulcini Camillo ◎ 7 Δ2-1017
737 Ventura Alfonso L ◎ 3 Δ2-4696
739 Pulcini Nino ◎ 4 Δ5-2756
740 Riverview Osteopathic Hospital Δ2-7450
rear Lawless Bessie M 1 Δ2-9629
741 LoVerde Jos R ◎ 8 Δ2-7910
751 DeMarco Mary Mrs ◎ 9 Δ2-7258
Butcher Stephen A 2
752 Beatrice Jas V ◎ 6 Δ5-5848
753 Palumbo Anthony L ◎ 4 Δ5-9526
754 Straccia Matteo ◎ 5 Δ5-5846
755 D'Amico Michl D ◎ 3 Δ2-3955
756 Corsello Matteo ◎ 5 Δ2-4179
757 Santangelo Paul ◎ 4 Δ5-7707
759 Raffeo Gus C ◎ 2 Δ2-2435
Korkus Jos 2
761 Taormina Leonard ◎ 5 Δ2-5848
764 Silvestri Nicholas ◎ 6 Δ5-0662
766 Carfagno Vincent ◎ 4 Δ5-9096
768 Ciabbattoni Nazareno ◎ 7 Δ2-5846
770 Norristown Hauling Co Inc Δ5-4507
Maddonni Chas ◎ 5 Δ5-4507
Moore ends
E Marshall ends
900 Jacobs Ellen N Mrs ◎ 3 Δ5-0167
1343 D'Abbene Ignazio ◎ 6 Δ5-7247
1345 Lauro John ◎ 2 Δ5-1865
1349 Isaacs Willard P gas sta ◎ 2 Δ2-8250
E Fornance ends

4A
SANDY HILL ROAD from E Fornance to Germantown Pike
1411 Kulp A Moyer ◎ 5 Δ5-2565
Walnut lane begins
1500 Guzzardo Jos P ◎ 7 Δ2-7495
1501 Simons J Kenson ◎ 4 Δ5-6692
1504 Caramenico Alf ◎ 5 Δ2-9149
1508 Taormina Angelo 4 Δ5-5071
1512 Fioravanti Alf heating contr ◎ 3 Δ5-4096
1516 Vacant
1520 Mirabile Anthony J ◎ 2 Δ2-1685
Plymouth rd begins
1521 Shorely — 2
1522 Tornetta Leonard ◎ 3 Δ2-9410
1525 Landis Robt C ◎ 2 Δ2-0949
1527 Vacant
1528 Vacant
1529 Mrozek Violet D ◎ 4 Δ5-5815
1530 Vacant
1531 Sheppard Isaac J ◎ 2 Δ5-3433
1532 Vacant
1533 DeFrancesco Camille A ◎ 3 Δ2-0229
1534 Vacant
1535 Beaver Perry E ◎ 2 Δ2-5509
Terrace road begins
1601 McCarrick Wm F ◎ 3 Δ5-9897
1603 Miller Geo Wm ◎ 2 Δ5-7958
1605 Lanza Fredk ◎ 2 Δ2-9295
1607 Carlin Jas C ◎ 2 Δ9-0520
1609 Pratt Blanche Mrs ◎ 2 Δ5-0110
1616 Mann Chas W ◎ 2 Δ2-3852
1630 Smillie Fredrick B ◎ 3 Δ5-7750
0000 Plymouth Country Club Δ2-4050

4A
SANDY HILL ROAD (Ply Twp)
0 Nyce S Lehman ◎ 5 Δ2-2289
0 Porostosky John J ◎ 4 Δ5-6408
0 Monteleone Saml ◎ 3 Δ5-1889
0 Werner Harry C ◎ 3 Δ2-6860
0 LaMonica Paul F ◎ 3 Δ5-7905
0 Dettre Linn A ◎ 3 Δ2-5239
0 Vacant
0 Narciso Isidore A ◎ 2 Δ2-1321
0 Almeida Manuel ◎ 4 Δ5-8833
0 Granese Jos ◎ 6 Δ2-6251
0 Heffelfinger Mary Mrs ◎ 2 Δ5-0228
0 Chase Jas A ◎ 3 Δ5-2447
rear Bickings Geo F 3 Δ5-2447
0 Fertsch Harmer ◎ 2 Δ2-7317
0 Granese Neil J ◎ 5 Δ2-6464
0 Beavers Robt J ◎ 4 Δ5-8209
0 Granese Lawrence A ◎ 4 Δ5-2785
0 McCoy Earl L ◎ 2 Δ2-7888
0 Riccardi Luigi ◎ 2 Δ5-5577
0 McGowan Jos R ◎ 3 Δ5-6262
0 Lawrence Chas R ◎ 8 Δ5-6219
0 Wolpert Saml antiques ◎ 4 Δ5-5984

4A
SCHOOL LANE (Black Horse) fr 1501 Ridge rd north to Belvoir av
312 Culp Amelia Mrs ◎ 1 Δ5-1951
318 Wioncek Henry A ◎ 4
320 Hildebrandt Thos J ◎ 5 Δ2-1931
322 Culp Howard ◎ 2 Δ2-5737
336 DiDonato Salvatore ◎ 3 Δ2-9588
Martin begins
346 Stivaletti Adam N ◎ 4 Δ5-6141
000 Stivalettis Dry Cleaners Δ5-6141
356 DiBattista Jos W ◎ 5 Δ5-9588
Coleman av begins
es Black Horse School Plymouth Township Δ5-3346
Plymouth Township School District Δ5-3346
362 McMullen Thos P ◎ 4 Δ5-3331
366 DelVishio Jas ◎ 3 Δ2-9590
368 Vacant
376 Pachella Sadie Mrs ◎ 9 Δ2-8629
Coleman av begins
377 Proffessori John ◎ 4 Δ2-6152
381 Sobotka Edw T ◎ 4
ws Markel L Frank & Sons elec supplies mfr Δ5-2127
437 Verruni Jos C ◎ 4 Δ5-3905
432 Fedak Michl A ◎ 6 Δ2-4299
438 Patterson Richd W ◎ 6 Δ5-9765
440 Romano Carmen W ◎ 4 Δ5-9575
441 Iannelli Jos A ◎ 5 Δ5-3320

9
SCHOOL LANE (Jeffersonville) fr 2112 W Main south to Egypt rd
es Rees Caleb R ◎ 4 Δ5-0232
es Rees Wm H jr ◎ 3 Δ2-0125
ws Bosler J Ralph auto repairing ◎ 4 Δ5-8315
ws Kantner Warren ◎ 5 Δ5-0457
ws Newman Robt ◎ 6 Δ5-2441
ws Hunsicker Carl H ◎ 2 Δ5-1204
ws Wandress Lloyd T ◎ 4 Δ2-4140
00 Horing Henry W ◎ 5 Δ2-4475
27 Piantone Louis J ◎ 6 Δ5-5660
es Fuchslocher Eliz M Mrs ◎ 4 Δ2-8111
es Koons Frank R ◎ 3 Δ5-1463

11
SCHOOL LINE DRIVE (Schoolhouse Manor) UM Twp from Crooked Lane north to Edgewood rd
0 Gulph Road Elementary sch Δ2-8701
0 Sutherland Thos ◎ 4 Δ2-4981
2 Trimble Richd K ◎ 4 Δ5-9477
3 Scott Parmer P ◎ 4 Δ2-6972
4 Glenwright Thos C ◎ 4 Δ5-3471
6 Hanney Francis E ◎ 3 Δ5-9423
9 Karminski Stanley J ◎ 3 Δ5-9034
10 Toews Quintin G ◎ 5 Δ9-1227
11 Prohovich Wm J ◎ 4 Δ5-2589
12 Tindall Jos R ◎ 2 Δ5-1443
13 Jenkins Arth ◎ 6 Δ5-8525
14 Malsnee Richd R ◎ 4 Δ5-8412
15 Wilson John S ◎ 4 Δ5-5108

FRANK BATDORF
FLOOR, WALL and WINDOW COVERINGS
204 DeKALB STREET Telephone BRoadway 2-7825

16 Smith Edwin J ◎ 6 Δ9-1099
17 Bird John B ◎ 4 Δ5-5107
18 Gridley Richd C ◎ 4 Δ2-5894
19 Garo Frank V ◎ 3 Δ5-9435
20 Dunn Edw J ◎ 4 Δ5-4767
21 Wallace John C ◎ 4 Δ5-5087
22 Jones Richd H ◎ 4 Δ5-8425
23 Carson John S ◎ 3 Δ2-2762
24 Eberhardt Harry A ◎ 3 Δ5-0411
25 McLaughlin Jos L ◎ 2 Δ2-8544
28 Kline Elmer ◎ 3 Δ5-8708
30 Batdorf Douglas R ◎ 2 Δ2-2328
31 MacNeal Wm F ◎ 3 Δ5-9734
32 Babin Thos J ◎ 2 Δ5-8445
33 Hammer Chas M ◎ 2 Δ5-9789
34 Passarella Sylvester J ◎ 2 Δ9-1637
35 Robbins Roy J jr ◎ 3 Δ5-9285
37 Shober Eliz ◎ 1 Δ2-0777
39 Walker Wm J ◎ 3 Δ5-4377
41 Percival Chas J ◎ 2 Δ5-4686
43 Todd Harry E ◎ 2
45 Commins Jas A ◎ 3 Δ5-9585
47 Shaw Richd M ◎ 2 Δ5-9640
49 Corcoran Louis C ◎ 4 Δ5-7245

2
SCHUYLKILL ALLEY fr 4 Green east to a dead end
1 Dunn Robt 3
2 Darden Oliver 8
4 Darden Robt W ◎ 8 Δ5-8394
6 Brown Richd 1

2
SCHUYLKILL AVENUE from foot of Swede east to 1 DeKalb

9
SCHUYLKILL AVENUE N (Jeffersonville) from 1871 W Main north to W Marshall
14 Wilmer Gerald C ◎ 4
16 Paravati Jos M ◎ 8 Δ5-5246
24 Hadfield Fred ◎ 1 Δ2-3540
28 Shellenberger Florence C Mrs ◎ 4 Δ2-5283
31 McFarland Lene S Mrs ◎ 3 Δ2-4268
36 Keyser John B ◎ 3 Δ2-5043
37 Mellor Geo R 2 Δ5-1230
Schoch Floyd M 2 Δ2-8065
Moss Jos J ◎ 3 Δ5-3368
40 Burns Jas L ◎ 2 Δ5-4268
Garnett Benj jr 2 Δ9-0959
44 Crist Claude G ◎ 2 Δ2-5662
Shaw John H jr 4 Δ2-2009
47 Zollers Ernest J ◎ 2 Δ5-4155
51 Lindeman John P ◎ 7 Δ5-1383
52 Watson Bros motor reprs Δ5-2374
Watson Peirce ◎ 3 Δ5-2374
56 Momme Albert E ◎ 5 Δ2-8144
57 Simons Jas R 4 Δ9-0697
Wagner Cyrus L 4 Δ5-4297
59 Gambriel Lucy M Mrs ◎ 1 Δ2-1405
60 Fisher Harry D ◎ 2 Δ5-7468
Rahn Irvin 2 Δ5-2105
64 Heitzman Emily A drsmkr Δ5-2176
Heitzman John A ◎ 3 Δ5-2176
66 Shellenberger Elmer M ◎ 2
67 Johnson Fred B ◎ 4 Δ2-8301
73 Templeton Leroy N ◎ 3 Δ5-7261
77 Gottshall Edwin A 2 Δ5-7297
Gear Thos 3 Δ5-6891
Holmes Wm J ◎ 1 Δ2-0408
Barclay Clinton H 2 Δ5-5996

9
SCHUYLKILL AVENUE S (Jeffersonville) from 1902 W Main south to dead end
6 Carr Russell F ◎ 3 Δ2-5195
7 Lerch Edw A ◎ 3 Δ2-5406
9 Lerch Kath E Mrs ◎ 3 Δ5-0533
12 Estabrook Jos R ◎ 5 Δ5-1176
16 Ziegler Ralph jr ◎ 2 Δ9-1496
17 Thacker Raymond W ◎ 3 Δ5-0991
20 Acuff Alf S ◎ 2 Δ5-1154
21 Southard Burgess R ◎ 2 Δ2-6814
24 Povy Jas ◎ 2 Δ2-8591
27 Kemper Warren A 4 Δ2-0287
Isaacson Louis J 3 Δ5-9021
28 Hancock Ada R Mrs ◎ 5 Δ2-8116
Juniata rd crosses
29 Beitenman Henrietta S 1
Beaver Thos M 2 Δ2-2519
32 Hummel Chas R ◎ 2 Δ5-2883
40 Henderson Allen T ◎ 2 Δ5-8591
48 Wolfe Edw H ◎ 5 Δ2-1154
Butler av crosses
00 Thomas C Allen jr ◎ 3 Δ2-5539
110 Eckert Herbert J ◎ 2 Δ2-0411
00 Reiff Danl L bldg contr ◎ 3 Δ2-5534
00 Brendlinger Marguerite K Mrs 1 Δ2-1451
00 Jarman Ethel B Mrs ◎ 4 Δ5-1130
00 Sames J Weaver ◎ 2 Δ2-0878
00 Wagner Franklyn W ◎ 3 Δ5-6712
00 Juzwick Frank L ◎ 4 Δ2-4823
00 Sheldon Howard W ◎ 2 Δ2-9720
00 Vacant
ss Borzillo Anthony M ◎ 4 Δ5-6985
00 Vacant
71 Bailey J Paul ◎ 5 Δ5-7959
75 Longacre Donald R ◎ 3 Δ5-3682
00 Detwiler M Wesley ◎ 3 Δ9-1571
00 Huganer Wm L ◎ 6 Δ2-8648
79 Brown C Cheyney ◎ 5 Δ2-0865
99 Brelsfordl Claude A 3 Δ2-5640
201 Aull Jean T Mrs ◎ 5 Δ5-1380
000 Moore Wm A Δ2-4713

10
SCOTT ALLEY E fr 1024 Powell east to 1015 Willow

5
SCOTT ALLEY W from 1002 Markley east to Park al
(No houses)

8
SELMA fr W Washington north to Sterigere
100 Clarke Robt J ◎ 6 Δ2-3646
101 Boehm John H sr ◎ 3 Δ2-8090
102 Hitman Chas H ◎ 3 Δ5-1133
103 McDevitt Edward H ◎ 6 Δ2-6383
104 Gelet Albert ◎ 4 Δ2-0995
105 Kerecman John A ◎ 3 Δ2-1048
106 Loughlin Russel W ◎ 4 Δ5-8087
Loughlin Phylis A nurse Δ5-8087
107 Hullinger Wm J ◎ 2
108 Wilkins Ralph J ◎ 2
109 Taormina John J ◎ 5 Δ5-8782
110 Kiaka Janis R ◎ 7 Δ9-0746
111 Guest Frank ◎ 2
112 Rothrock Edwin R sr ◎ 2 Δ2-8087
113 Storti Saml ◎ 4 Δ2-6555
114 Griffith Mary Mrs ◎ 5 Δ2-2667
W Lafayette crosses
W Marshall crosses
115 Rose Frank W ◎ 4 Δ5-1613
117 Rodenbaugh Geo R 6 Δ9-0771
119 Zummo Chas J ◎ 4 Δ5-2214
121 Perry Emanuel R ◎ 5 Δ5-5674
125 Vitelli Sylvester J ◎ 3 Δ2-7260
127 McGinley John J ◎ 3 Δ5-8581
129 Vitelli Susan M Mrs ◎ 1
131 Eavenson Isabella Mrs ◎ 1 Δ5-8584
133 Kennedy John J ◎ 4 Δ5-2498
135 Wernersbach Chas N ◎ 4 Δ9-1757
W Lafayette crosses
630 Lewis Leroy ◎ 4 Δ5-0165
1023 Vacant
W Airy crosses
Linwood av crosses
W Main crosses
Oakwood av crosses
W Marshall crosses
W Oak crosses
W Elm crosses
Beech crosses
James crosses

10
SHAMOKIN AVENUE (E Norriton Twp) from dead end on east crossing Rahway av dead end on west
15 Boynes Robt 4
16 David James E 10
1011 Crawford Edw ◎ 2 Δ5-0859
0000 Swinson Mamie Mrs ◎ 1 Δ5-0842
0000 Williams Geo 3
0000 Boynes Johnnie M ◎ 2
0000 Glover Frank L ◎ 7

11
SHARON DRIVE (U M Twp) from Croton rd south to Woodhill rd Wayne Woods
0 Grant Ulysses S ◎ 2 Δ4319-J
0 Mott John H 1 ΔWayne 4360
0 Morrell John H ◎ 5 ΔWayne 2253
0 Garcia Rudolph ◎ 5 ΔWayne 4389
0 Marmorstein Harold I ◎ 3 Wayne 4165
0 Rosander Russell B ◎ 4 Wayne 3155-J
0 Vacant
0 Burke James E ◎ 4 ΔWayne 2944-M
0 Vacant
0 Miller John A ◎ 5 ΔWayne 4482
0 Parry Wm H ◎ 3 ΔWayne 4319-R
0 Criswell W W jr 2 ΔWayne 3232
0 Miller Roger L ◎ 4 ΔWayne 0505
0 Allen Stanley W ◎ 6 ΔWayne 5098-J
0 Graffen Wm O ◎ 3 ΔWayne 4621
0 Richards Oscar W ◎ 5 ΔWayne 2234
0 Vacant
0 Vacant
0 Tambone Frank A ΔWayne 3075
0 Shoemaker Chester S ◎ 4 ΔWayne 1869-W
0 Collishaw Dwight L 5 ΔWayne 4072-W
0 Vacant

9
SHERIDAN LANE (Jeffersonville) from W Main at Montgomery av southwest to Hancock rd
1512 Ebersold Wm ◎ 2 Δ5-2945
1516 Smith Fred ◎ 1 Δ2-3427
1525 Hallman Deems W ◎ 3 Δ2-4647
1550 Benton McDonald ◎ 2 Δ2-2433

E. EARL BARRETT
— • —
REALTOR
—
INSURANCE
— • —
Tel. BR 5-1165
Office
44 E. AIRY STREET
(Opp. City Hall)
— • —
APPRAISING OF MONTGOMERY COUNTY REAL ESTATE A SPECIALTY

Who Sells It? Is Answered By the Classified Business Lists In this Directory

SHANNON COAL COMPANY
A. C. FLAD
Esso FUEL OIL
Anthracite and Bituminous Coal
Glen Wood COKE
Tel. BRoadway 5-3953

J. FENTON CLOUD
REAL ESTATE — INSURANCE
507 SWEDE STREET Telephone BRoadway 2-3690
J. FENTON CLOUD REALTOR

SHERIDAN LA (J'ville)—Con
1556 Compton Ruth S Mrs ◎ 2 Δ5-1544
1560 Parker Chas E ◎ 3 Δ2-3592
1561 Bench Sarah M 1 Δ5-6520
1567 Reifsnyder H Nelson ◎ 3 Δ2-2614
1568 Fisher Jacob C ◎ 2 Δ2-2111
Lincoln ter crosses
1601 Zimmerman W Frederic ◎ 2 Δ2-0423
1602 Scheidt Adam J ◎ 3 Δ5-0301
1610 Eisenberger Jacob ◎ 3 Δ2-2427
1615 Lafferty Frank E ◎ 2 Δ2-1382
1616 Jacobs Clifton N ◎ 5 Δ4-4812
1621 Craft Frederick E ◎ 2 Δ2-1173
1630 Crawford Russell E ◎ 2 Δ5-7918
David lane crosses
1633 Linderman Ralph D ◎ 4 Δ5-1173
1637 Lenhardt Elgin H ◎ 5 Δ5-4351

11
SHOEMAKER ROAD (King of Prussia) UM Twp from Montgomery av north to Henderson rd
0 Jaeger Dorothy S Mrs ◎ 1 Δ5-7692
0 Shoemaker Jos K ◎ 2 Δ5-2201
0 Haines Gauge Co Inc gear mfrs Δ5-2328
0 Biddy Jos B 10
0 Richardson Thos 5 Δ2-7898
0 Perkins Thos D 6 Δ2-8347
0 Rogers Fred A 9
0 Nelson Rhodes C 1 Δ2-3721
0 Attenborough Albert Rev
1649 Vacant
1650 Swanson Christine K Mrs ◎ 1 Δ5-4181
1653 Kohl John R ◎ 2 Δ5-3721
1657 Ciccarone Anthony E ◎ 2 Δ5-0537
1674 Price Rebecca W 1 Δ2-7598
1676 Halford John H ◎ 2 Δ2-3283
1719 Watt Howard R ◎ 2 Δ5-1702
1728 Lysinger W Ormsby ◎ 1 Δ5-2959
rear Williams H Carelton ◎ 4 Δ2-5034

4
SHUP ALLEY from Green east to 1309 Arch

11
SIGNAL ROAD W (King of Prussia) UM Twp from Crossfield Road circling back to Crossfield
2 Hornug Lincoln G ◎3 Δ2-1426
4 Austin Roy 2 Δ2-7915
5 Driscoll Bernard E ◎ 3 Δ5-5632
7 Kerrigan Joseph F ◎ 3 Δ5-4011
8 Nigro Anthony P ◎ 5 Δ2-8377
9 Lytle Wm D jr ◎ 4 Δ5-4833
10 Sandor Angelo C ◎ 3 Wayne 5-9894
11 Lynch Peter R ◎ 3 Δ9-1265
12 Casey Francis J ◎ 3 Δ9-1732
13 Ottaviano Louis G ◎ 4
14 Cooling Henry C ◎ 3 Δ5-4678
15 Callahan John J ◎ 4 Δ2-0301
16 Steeple Chas ◎ 2
17 Lafferty Chas ◎ 4
19 Gaffney John R 4 Δ9-0544
21 Reed Geo J ◎ 4 Δ5-8396
22 McGraw Clarence L ◎ 3 Δ5-8396
23 Marorana Philip 2
24 Lawless John ◎ 3 Δ9-1730
25 Messinger Harry O ◎ 3 Δ9-1661
27 Ferriss Wm 2
29 Southard Warren A ◎ 2 Δ2-1774

4A
SKIP ROAD (E Ply Valley) from E Church rd to Kormar rd
1 Hannum Fredk W ◎ 2 Δ9-0922
3 Zanzinger Wm A ◎ 4
5 Jones Helen E Mrs Δ2-5828
7 Carpenter Robt A ◎ 4 Δ9-0298
9 Sidlo Jos C ◎ 3 Δ9-0488

3
SMITH from 328 E Oak north to Elm
800 Fazio John ◎ 2
801 Robertson Lewis C ◎ 1 Δ2-3805
802 Valerio Rosario ◎ 3 Δ5-6634
804 Pilottio Bilarde ◎ 4 Δ5-0822
806 Edwards Herbert ◎ 5 Δ2-0102
807 Strong Sara Mrs 1
809 Moore Jas ◎ 2 Δ2-9452
810 Quintrell Anna Mrs ◎ 3 Δ5-9271
811 Butler Fanny Mrs ◎ 5 Δ5-5147
813 Venezia Antonio 4 Δ5-9038
816 Sutera Accursio ◎ 1
818 Cimmini Marco ◎ 2
819 Wells Grady ◎ 4 Δ2-6348
820 Vacant
821 Taylor Geo W ◎ 8 Δ2-5147
822 Culbreath Jesse ◎ 6 Δ5-5782
823 Cole Raymond 2
824 Butler Jesse ◎ 4 Δ2-9271
826 Smith Robt M ◎ 7 Δ2-0108
828 Smith Robt J ◎ 3 Δ5-1785
830 Logrip Marian 1 Δ2-6350
Bontempo Anthony J 3 Δ2-1627
834 Susan's Spaghetti & Ravioli House Δ2-6343
Bontempo Dominick ◎ 4 Δ2-6343
836 Rizzuti Cath Mrs ◎ 7 Δ2-3786
840 DeLuca Jos ◎ 9 Δ5-0108
842 Cagliola Frank ◎ 2 Δ2-5228
Jacoby crosses
906 Ellis Clarence 1
Epps Louis R ◎ 7 Δ5-3222

9
SPERA LANE (J'ville) fr 163 N Whitehall west to dead end
ns Greco Chas ◎ 5 Δ2-9282
ss Bondi James V ◎ 3 Δ5-4075
ns Pepinsky Abr H ◎ 2 Δ5-7584
ss Fingo Albert J ◎ 6 Δ2-0363
ns Spera Louis & Son plastering contrs ◎ 7 Δ2-6291
00 Vacant

5
SPRING ALLEY fr 35 W Spruce northwest to 54 W Basin

10
SPRINGVIEW ROAD (DeKalb Manor) from Lawton rd north to Colonial Drive
2425 DeRado Joseph J ◎ 4 Δ9-0833
2427 Kuntz Ellsworth R ◎ 5
2500 Ibarguen Gustave A ◎ 4 Δ5-7801
2501 O'Neill Thos P ◎ 4 Δ2-7115
2502 Goldberg Leonard ◎ 4 Δ2-9741
2503 Szabo Wm M ◎ 2 Δ5-7853
2504 Profera Louis ◎ 4 Δ5-9761
2505 Willans John ◎ 4 Δ2-3760
2506 Melchiorre Thos ◎ 2 Δ2-8623
2507 Manderachi Chas J ◎ 3 Δ5-3828
2508 Lentz Earl W ◎ 2 Δ5-8553
Lafayette rd ends
2509 Vacant
2511 Bradley Robt P ◎ 4 Δ2-3958
2513 Perna James G ◎ 3 Δ9-0898
2515 Creighton Andrew J ◎ 4 Δ5-2845
2516 Sylvester A Arth ◎ 2 Δ5-4168
2517 Hale Thos F jr ◎ 4 Δ2-1023
2519 Smith Thos E ◎ 4 Δ2-4117
2521 Raquet Wm J ◎ 6 Δ9-1765
2523 Munshower Amos H ◎ 2 Δ5-2753
2525 LaSut Steve P ◎ 2 Δ2-2172
2526 Gilboe Alfred J ◎ Δ5-3853
Valley View rd ends
2527 Paul Horace J ◎ 3 Δ2-3607
2528 Ottaviano Anthony ◎ 3 Δ2-7714
2529 Burnside Earl Δ5-7203
2530 Daniels Henry J ◎ 3
2531 Malsberger Richd G ◎ 3 Δ5-2059

4
SPRUCE E fr 1100 Powell southeast to Arch
18 Armstrong Alfonso J ◎ 4 Δ2-4227
20 Cowden Lillie H Mrs ◎ 3 Δ5-1046
Bringhurst al crosses
24 Ray Oscar W 3 Δ2-3137
rear Kemper E Allan auto body shop Δ2-3009
25 Sims Thos F ◎ 6 Δ5-8055
26 Settle Robt L ◎ 3 Δ5-0772
27 Livers Geo C ◎ 2 Δ5-5217
28 Troup John M ◎ 4 Δ5-4488
29 Smith Ralph E ◎ 6 Δ2-6916
30 Scott Lawrence M ◎ 5 Δ5-1820
31 Mason Lillie G Mrs ◎ 5 Δ2-6975
32 Chambers Nathaniel ◎ 2 Δ5-9724
34 Hardy Horace ◎ 3 Δ2-6051
36 Diliberto Chas jr 5 Δ2-1930
Fusco Wm 2
Diliberto Anthony 4 Δ5-5739
38 Diliberto's Food Market gro Δ5-5739
Diliberto Mary Mrs ◎ 1 Δ2-1930
Willow crosses
41 Moore Ella B beauty shop Δ2-6184
Moore Lovert ◎ 10 Δ2-6184
43 Perry Jas ◎ 5 Δ2-1886
45 Slater Daisy M Mrs ◎ 2 Δ2-5276
47 Pendleton Luther F ◎ 3 Δ5-7595
49 Robotham Audley V ◎ 2 Δ2-7147
51 Cemini Dominic ◎ 3 Δ2-5124
LaPella Thos 2 Δ2-5124
Cemini Josephine G 2 Δ2-9593
54-56 Foley Dry Cleaners ◎ Δ5-7352
60 Modern Bendix Laundry ◎ Δ2-3323
DeKalb crosses
114 Rickenbacker Julius ◎ 2 Δ5-4154
115 Vacant
116 Young Robt L sr ◎ 7 Δ5-6076
118 Griffin Clarence H ◎ 2
120 Moore Thos J 5 Δ2-5257
122 Carey Fred ◎ 3 Δ2-6964
124 Miles Mary Mrs 2 Δ5-5465
126 Hall Wm E ◎ 4 Δ2-9543
Green crosses
208 Rose Kenneth A ◎ 4 Δ2-3581
210 Friday Odell D ◎ 5 Δ5-9485
212 McClellan Grace G Mrs ◎ 5 Δ5-4532
214 Hammond Anthony D Rev 2 Δ2-5267
216 Butler Fred ◎ 2 Δ5-3847
218 Taylor Jonathan R ◎ 2 Δ2-1318
222 Hastings Abram G ◎ 6 Δ2-4715
224 Smith Mae L Mrs ◎ 6 Δ2-4532

ASKO BUILDING SUPPLY
Paints — Hardware — Building Supplies
829 E. MAIN STREET Telephone BRoadway 2-2290

226 Rogers Lemuel A ◎ 10 Δ2-7274
228 Yates Geo H ◎ 3 Δ2-1890
230 Sims Wesley ◎ 6 Δ9-1750
232 Taylor & Son hauling Δ5-1318
Taylor Wm B ◎ 4 Δ5-1318
234 Ebenezer A U M E Church
400 Roney Paul M ◎ 4
401 Edwards Robt ◎ 2
402 Solomon Paul ◎ 2
403 Higginbotham Ralph L ◎ 2
404 Nowlin Wm A ◎ 4 Δ5-3049
405 White Henry E ◎ 2 Δ2-9493
406 Vacant
407 Darden Davis ◎ 4 Δ9-0443
408 Sewell Louis C ◎ 4
409 Carter John D ◎ 3 Δ9-1864
410 Brown Winfield ◎ 5
411 Greenlee James ◎ 2
412 Ransom Edw ◎ 2
413 Imes Melvin ◎ 3
414 Jackson Russell L ◎ 3 Δ9-1745
415 Weldon Carl J ◎ 3 Δ5-0401
416 Turner King ◎ 4 Δ9-1426
417 Williams Travis E ◎ 6
418 Beatty Ernest ◎ 2 Δ9-1929
419 Vacant
420 Stevens Wade H ◎ 4
421 Janifer James F ◎ 2
422 Lynn Alex A ◎ 4
423 Ball Wm H ◎ 5
424 Green Hollis C ◎ 2 Δ5-6247
425 Hill Eromn ◎ 5
426 Hadrick Thos H ◎ 5 Δ9-1744
427 Murphy Peter J ◎ 5 Δ9-0517
428 Nichols Wilbur ◎ 4 Δ5-9587
429 Bowman Evans ◎ 3 Δ9-1049
430 Butler LeRoy ◎ 3
431 Downing Richd ◎ 4
432 Davenport Maloy ◎ 3 Δ9-1743
433 Reese Perry jr ◎ 3 Δ4-1844
434 Jackson James B ◎ 2 Δ9-1740
435 Gardner John ◎ 2 Δ4-1742
436 Jonas Romeo ◎ 4 Δ9-0731
438 Clary Brunson D ◎ 5
Green Alley rd crosses

5-6
SPRUCE W fr 1101 Powell west to dead end
1 Marchese Anthony J 3 Δ2-0634
5 Evans Harold 3 Δ5-5512
7 Manzo Salvatore jr ◎ 4 Δ2-5504
9 Dzedy John L ◎ 4 Δ9-0380
11 Steele Pearl Mrs ◎ 4 Δ5-6189
13 Gallagher Francis J ◎ 6 Δ5-2644
15 Cantello Florence Mrs ◎ 3 Δ5-8092
16 Fronefield Jesse ◎ 2 Δ2-5446
17 Signorovitch Micheal ◎ 5 Δ2-2944
18 DiRado Geo ◎ 2 Δ5-6472
19 McKernan Margt C Mrs ◎ 4 Δ9-0446
20 Klouse Wm E ◎ 3 Δ2-1848
21 Genova Augustus J ◎ 6 Δ5-6263
22 Townley Chas W 3 Δ2-3634
23 Torbidone Frank ◎ 2 Δ2-1272
24 Pasquarello John 5 Δ5-2544
25 Brown Fredk R ◎ 4 Δ5-7469
26 McKernan Jos T ◎ 5 Δ9-0293
27 Hillebrecht Helen B Mrs ◎ 3 Δ5-2055
28 Ferri Domenico ◎ 2 Δ2-4057
29 Antes Elsie M ◎ 1 Δ2-2355
31 Diehl Harrison B ◎ 2 Δ2-7469
33 Fratt Walter F ◎ 3 Δ2-7265
Spring begins
35 McCouch Geo A ◎ 4 Δ5-5546
37 Huffard Martha A Mrs ◎ 1 Δ5-3187
39 Barthold Louise Mrs ◎ 2 Δ2-3187
41 Capobianco Carlo ◎ 4 Δ5-9255
Swede crosses
Maple al begins
199 Levengood Dairy Garage
Cherry crosses
201 Monastero Anthony J ◎ 5 Δ2-8527
203 Hendricks Elwood L 3 Δ2-6487
205 Woodland Ralph L ◎ 3 Δ2-2822
207 Fryer Saml K ◎ 4 Δ2-4847
209 Underkoffler Frank ◎ 1 Δ5-2550
211 Focht Victor A ◎ 3 Δ5-5070
212 Fazio Salvatore J 6 Δ2-9175
213 Wray Leon O 7 Δ5-2641
214 Pierson Walter E ◎ 4 Δ2-5803
215 Sigg John W ◎ 3 Δ5-2118
216 Roberts Stanley 3 Δ5-2876
217 Hedrick Ernest W ◎ 4
218 Dunn Thos J 4
219 Cinaglia Orlando A ◎ 4 Δ2-8806
220 Cianciulli Virgino ◎ 5 Δ2-7873
222 Shinners Wm A ◎ 3 Δ2-2748
223 Vacant
224 Croll Wm J ◎ 4 Δ5-5031
225 Ellis Edw Rev ◎ 2 Δ5-1914
226 Heller Horace M 4 Δ2-0914
227 Mayhew Howard 2 Δ2-3235
228 Green Florence M Mrs 3 Δ5-2271
229 Jeffries Harold W 5 Δ2-5259
230 Caramenico Nicholas sr ◎ 2 Δ5-6592
231 Wrona Stanley P ◎ 3 Δ2-5563
232 McCarty Fred W ◎ 4 Δ2-8682
233 Dokos Gertrude E Mrs ◎ 1
234 Szabara Anthony F ◎ 5 Δ2-7844
235 Picard Anthony J gro Δ5-8216
Augustine Theresa Mrs 3
Fulmer Arth W 3 Δ2-8885
236 Freeborn Geo F 2 Δ5-8630
238 Vacant
Markley crosses
411 Wills Dinah E Mrs 7 Δ2-8330
413 Forbes Solomon jr 9 Δ2-5015
415 Sewell Eliz E Mrs ◎ 4 Δ5-0717

8
STANBRIDGE from the Schuylkill river north to 1 Haws av
Jackson crosses
1 Lutz Albert H ◎ 4 Δ5-0408
2 Dearolf Richd L 3d ◎ 3 Δ5-9829
3 Knauer Marvin J ◎ 2 Δ2-2987
4 Mizak John F 4 Δ2-7848
5 Williams Nelson C ◎ 6 Δ5-2987
6 Grant Richd V ◎ 5 Δ5-9411
7 Bass Carl ◎ 2 Δ2-7058
8 Pohvansky Michl L ◎ 3 Δ2-7557
9 Minisci Leo L ◎ 9 Δ2-9223
10 Grimley Ralph ◎ 4 Δ2-5388
11 Whiteside Thos C ◎ 5 Δ5-4471
12 Smith Thos E ◎ 3 Δ2-7802
13 Enright Harry M ◎ 2 Δ5-5285
14 Batchelder C Raymond ◎ 3 Δ2-1361
15 Smithson Wm G 4 Δ5-9220
16 Thomas Jos K ◎ 3 Δ2-1126
17 Sotak Geo G ◎ 2 Δ9-0239
18 Carr Virgil L ◎ 5 Δ2-5215
19 Hoff Wm R ◎ 7 Δ2-1035
20 Warman Raymond R ◎ 5 Δ5-5050
21 Hallman Joseph F ◎ 7 Δ5-9178
22 Patton John T ◎ 5 Δ2-1337
23 Knauer Gordon N ◎ 4 Δ2-6920
24 Hunsicker Geo A jr ◎ 4 Δ2-8337
26 Mashintonio Frank ◎ 4 Δ2-4761
28 Fryer Wm G ◎ 4 Δ2-8549
29 Williams John B ◎ 4 Δ2-7195
30 Wertman Wm W ◎ 8 Δ5-9597
31 Johnson Eug ◎ 6 Δ2-2332
32 Hanah Jos ◎ 3 Δ9-1936
W Washington crosses
34 Heffelfinger Harry W concete contr ◎ 8 Δ5-2465
36 Pacanowski Ernest R ◎ 4
38 Hritz Steph jr ◎ 4
100 Maccolini Jos J ◎ 4 Δ2-7432
101 Singleton Harry tavern ◎ 2 Δ5-8146
102 Deem Chas E 3 Δ2-2274
103 Singleton Harry I ◎ 6 Δ2-9420
104 Hathaway Walter C 5
105 VanBuskirk Kenneth J sr ◎ 7 Δ5-8308
106 Boehm Jos E ◎ 5
107 Peacock Raymond F ◎ 2 Δ2-6687
108 Deem John F 2 Δ5-8476
109 Jeffers Francis ◎ 6 Δ5-9885
Cain Walter W 4 Δ9-0223
110 Barrett Hibberd M 2 Δ5-3732
111 Hare Roy M ◎ 4 Δ5-9643
112 Hartzel Kathryn M Mrs ◎ 1 Δ5-1842
113 Schreck Ellsworth Z ◎ 4
114 Turner Clarence L ◎ 2 Δ5-7613
115 Smith Edw R 6
116 Olesnewicz John ◎ 4 Δ5-7388
117 Reilly Jos ◎ 6
118 Allen Wm H 4 Δ2-9746
120 Aker Ralph ◎ 4 Δ2-1842
121 Umstead Carroll B 5 Δ2-5074
122 Speaker Christian 4 Δ5-1228
123 Laurent Eugene M 3 Δ5-6371
Barbish Thos J ◎ 5
124 Ochnich Jacob M ◎ 4 Δ2-6807
125 Fulton John W ◎ 5 Δ5-4654
126 Sylawa Watson F ◎ 4 Δ5-7262
127 Williams Rowland C ◎ 6 Δ5-0947
128 Pharr Wesley T ◎ 4 Δ2-2145
129 Lanz Ralph L ◎ 2 Δ5-2358
130 Carfagno Francis J ◎ 5 Δ5-1479
131 Metzger Harry C ◎ 2 Δ5-5820
Eckert Earl 2
132 Nally Minerva B Mrs ◎ 1 Δ2-2148
134 Raeburn Wm A ◎ 4 Δ5-6668
136 Swymelar Wm B 2 Δ2-6811
Sundermier Geo S jr 5 Δ2-6950
138 Vacant store
Buono Jos F 5
McGoldrick Chas D 4 Δ5-6168
Swavely Anna Mrs 1 Δ9-0885
W Lafayette crosses
200 Powel Gerald J ◎ 3 Δ2-6013
202 Shaw Steph J sr ◎ 5 Δ5-3891
203 Offner Claude R ◎ 8 Δ2-5839
204 Naylor Harry J ◎ 2 Δ2-9242
205 Angelucci Dominic J ◎ 5 Δ2-1647
Bucci Thos L 4 Δ5-4429
207 Greco Anna M Mrs beauty shop ◎ 4 Δ5-6140
Greco Paul J ◎ 5 Δ5-6140
208 Weidner Elmer E ◎ 2 Δ5-9242
209 Simcox Saml W ◎ 1 Δ2-4717
210 Lawler John P 4
Mizak Steph G ◎ 5 Δ9-0886
211 Ludwig Calvin M ◎ 4 Δ2-3155
212 Biaselle C Wm ◎ 4 Δ5-2588

Consult the CLASSIFIED LISTS of the DIRECTORY
If You Would Find What You Wish to Buy

W. C. FLECK & BRO., Inc.
Distributors for GENERAL TIRES
Road Service — Recapping — Fleet Service
1410 W. MAIN STREET Telephone BRoadway 5-0971

STANBRIDGE ST—Con
213 Fennell John A ◎ 6 Δ5-7821
214 Lubienecki Eug L ◎ 4 Δ5-7942
Karr Reives G 1 Δ5-2990
215 Kacanda John A ◎ 7 Δ5-5649
216 Wagner Emma G Mrs ◎ 8 Δ2-2905
217 Stanbridge Market gro Δ2-0461
Gelet Sullivan ◎ 6 Δ2-2317
218 Long Marion E ◎ 2 Δ2-7942
225 Hosner Jas W phys Δ2-3710
W Main crosses
306 Mannion Jas V ◎ 3 Δ5-7236
308 Yerger John V M ◎ 3 Δ2-3232
310 Wilder Chas ◎ 6 Δ2-4669
311 Central Presbyterian Church
312 Tweedie Ella C Mrs hairdrsr Δ5-0509
Tweedie Harry D ◎ 3 Δ5-0509
W Airy crosses
500 McMurtrie Harry G archt ◎ 2 Δ5-1557
501 Lyon's Confectionery
Fertal Albert P 3 Δ5-6238
Kehoe Jos P 2 Δ2-3029
Russo Dominick R 3 Δ9-1370
502 Duddy John H jr, music tchr ◎ 5 Δ5-2367
503 Ledger Helen E Mrs ◎ 3 Δ2-1837
505 Thomas Lee J 6 Δ5-0995
506 Hattal Susan L A Mrs ◎ 2 Δ2-5256
Hanrahan John W 3
Stockdale Louise 1
507 Faulkner Chas H ◎ 4 Δ2-8554
508 Sibley Geo S 4 Δ5-7895
Strickler Edw H 5 Δ5-7587
509 O'Connor Edw J ◎ 9 Δ5-8554
511 Adamson Paul F ◎ 5 Δ2-0116
512 Webber Blaine H 3 Δ2-5768
Bruce Lilly Mrs 1 Δ5-2232
513 Wilson John ◎ 4 Δ2-8363
514 Williams Thos 3 Δ9-1332
Gwise Andrew H 2
Aceto Joseph J 3 Δ5-5864
515 Bickings Osman H ◎ 3 Δ5-6546
517 March W Silvanus ◎ 3 Δ5-5307
518 Bowman Helen ◎ 2 Δ2-9618
519 Smiley Earl J ◎ 6 Δ2-3180
520 Sigafoos Raymond R ◎ 2 Δ2-6868
521 Thomas Carrie M Mrs ◎ 3 Δ8-4854
522 Coates Leona I Mrs ◎ 3 Δ2-3428
523 Chendorain Francis A ◎ 2 Δ5-3443
Rorick John W 3 Δ2-5833
524 Hogan Wm J ◎ 3 Δ5-2905
Williams Donald 3
525 Bernd Claude H ◎ 6 Δ2-7637
526 Leaver Geo F ◎ 3 Δ2-1285
527 Bechtel Wm H ◎ 4 Δ5-3568
528 Ellis Franklin C ◎ 2 Δ2-3081
529 Vacant
530 Rodenbaugh Wm ◎ 5 Δ2-8673
531 Delta Bottling Works ◎ Δ2-0614
Miller Chas A ◎ 2 Δ2-0614
532 Lehman Emily S ◎ 1 Δ5-9494
533 Benning Chas L ◎ 2 Δ5-8893
534 Santangelo Matthew F ◎ 6 Δ2-4272
535 Vacant
536 Wagner Donald C 5 Δ2-6358
McGrory Frank J ◎ 2 Δ9-1628
Harkin Edw 3
537 Gilbert Ella H Mrs ◎ 1 Δ5-7783
Titlow Irvin L 2 Δ5-7783
538 Durante Michl D ◎ 7 Δ2-2406
539 Spring Edith V Mrs ◎ 3 Δ2-8774
540 McGuire John J ◎ 5 Δ2-0895
541 Wismer Mary K Mrs ◎ 3 Δ2-1652
542 O'Hara Chas G ◎ 2 Δ5-0587
Henry Wm 2
543 Anders Saml C ◎ 4 Δ2-7269
544 Kramer Emma M Mrs ◎ 2 Δ2-5481
545 Angelo Harry 4 Δ9-0773
546 Graham John ◎ 3 Δ2-3128
547 Brendlinger James M ◎ 3 Δ2-7995
548 Sosik Michl F ◎ 3 Δ2-8130
549 Heyser Andrew C ◎ 2 Δ2-6530
Witcraft Maude E Mrs 2
Sharkey Irene Mrs 1
550 Stowe Harry F ◎ 4 Δ5-3145
551 Fretz John M ◎ 3 Δ2-6424
552 Lowrie Jas B 2 Δ2-1731
553 Fritz Ralph B ◎ 4 Δ5-8492
554 Terrell Henry A ◎ 4 Δ5-5481
555 Jones Elsie Mrs ◎ 5 Δ2-6669
556 Oplinger Kathryn E Mrs ◎ 3 Δ5-8222
557 Santangelo Jos A ◎ 6 Δ5-7582
558 Hall Raymond E ◎ 3 Δ2-8555
Whitehawk Fred A 2
Crawford Eloise T Mrs 1
559 Shupe Claude W wtchmkr Δ5-2554
Shupe Henry A ◎ 3 Δ5-2554
560 McClennan Gilbert R ◎ 2 Δ2-9492
562 Broadbent Walter W 2 Δ5-9773
563 Brunner Geo G ◎ 3
564 Fisher Clayton A coal ◎ 2 Δ5-1511
Murdy Flory 1
565 Tuturice Jos P ◎ 2 Δ5-6205
566 Stauffer Wm H sr 4 Δ2-4914
Spangler Mary Mrs 1
Unrah Harvey L 3
567 Huxley Kenneth F 3 Δ5-1925
568 Platt Mary C Mrs ◎ 4 Δ5-8596
569 Magee Matthew E ◎ 1
570 VanHorn Wm T ◎ 3 Δ2-6661
Haws alley crosses
571 Lanan Horace H ◎ 7 Δ5-4953
575 Brelsford Claude A shoe repr 1
W Marshall crosses
621 Hiltner Fred F ◎ 2 Δ5-4791
622 Place Eliz ◎ 1 Δ2-0927
Graves Florence Mrs 4 Δ2-8850
Worthington Lawrence E 5 Δ9-0220
623 Smith Wm A ◎ 2 Δ2-4274
624 Shannon Della M Mrs ◎ 2 Δ5-1094
627 Horvath Wm J ◎ 4 Δ2-2208
628 McBride Ellen M Mrs 2 Δ5-3128
Weireman Jas W ◎ 3 Δ5-9454
629 DiNenna Anthony ◎ 5 Δ5-9513
630 Yeakel D Clyde ◎ 2 Δ2-0250
632 Danks J Russell ◎ 2 Δ5-1437
Kurtz John R 3 Δ5-1278
Martelli Fredk 2 Δ5-9461
636 Kramer Saml ◎ 3 Δ5-7367
637 Bealer Chas W ◎ 2 Δ2-4641
638 Babbitt Hubert L ◎ 7 Δ9-1232
639 Rapp Harold ◎ 8 Δ2-0573
640 Wagner C Roy ◎ 4 Δ5-0927
641 Ganavazos Necolitsa Mrs ◎ 2 Δ2-6262
642 DeRemiggio John ◎ 3 Δ2-3018
643 Vagnoni Wm A jr, dry wall contr 3 Δ2-8730
Vagnoni Wm A 3 Δ2-8730

Building—Con
Armstrong Delmar D Mrs ◎ 2 Δ5-1437
644 Cimmino Natale ◎ 2 Δ2-0548
645 Tuturice Frank ◎ 1 Δ9-1542
646 Hartranft J Edgar 3 Δ5-3018
647 Hoopes Frank P ◎ 2 Δ2-3857
648 Scanlan Roger F ◎ 9 Δ5-6033
649 Smith Richd 4 Δ2-3638
650 Vacant
651 Nowark Fred W jr 4 Δ2-9997
Bouchelle Benj H ◎ 2 Δ2-0359
652 Cory Wm C ◎ 5 Δ2-5264
653 Evans Lillian Mrs 2 Δ5-8676
654 Stoy Wm H jr ◎ 5 Δ5-7226
655 Phillips Raymond E 3 Δ2-6231
Rose Stanley V 3 Δ9-1328
Humphreys Wm D jr 2 Δ5-2450
Tupper Verda A Mrs 3 Δ2-0308
656 Knerr Chas B ◎ 2 Δ2-2061
657 Lucas Chas A ◎ 2 Δ2-0840
658 Klindworth Fred E ◎ 7 Δ5-0163
659 Plaine Lester M ◎ 5 Δ2-0849
660 Moore John R ◎ 2 Δ2-2629
661 Finizio Jos C ◎ 3 Δ2-9454
662 Shillady Eva M Mrs 4 Δ5-5365
Shillady Marion C mach Δ5-5365
663 Thumm Harry E 3 Δ5-4306
Detzia Stephen W 3 Δ2-6107
Adamson Chas V 2 Δ2-6005
W Oak crosses
700 Tyson Abram A ◎ 2 Δ5-6823
Earling Howard R jr 3 Δ5-0840
702 Thomas Joseph B ◎ 2 Δ2-3477
703 Lutz Richd H ◎ 6 Δ5-2912
704 McKernan Wm L ◎ 9 Δ5-1368
705 Morgan Cath music tchr ◎ 3 Δ5-1118
706 DeJohn Harry ◎ 5 Δ2-4553
707 Warburton Dorothy L Mrs ◎ 5 Δ2-9603
708 Hallman Harry P ◎ 2 Δ2-3766
709 Dressler Clement J ◎ 5 Δ2-3019
710 Windisch Richd 2 Δ2-3649
DeWitt Howard 2 Δ5-0368
711 Giovannini Anthony pntr ◎ 3 Δ2-5469
712 Vacant
713 Moyer Wm P ◎ 3 Δ2-3459
715 Blewit F Storey ◎ 4 Δ5-2302
716 Smiley Wallace F ◎ 5 Δ5-9253
717 Hoffman Marie R Mrs ◎ 1 Δ5-3114
718 Hartzell Winfield R ◎ 2 Δ2-3240
719 Beuchler Sarah S ◎ 1 Δ5-4920
720 Baldwin Bertha W Mrs ◎ 2 Δ2-0669
721 West Frank B ◎ 2 Δ2-0482
722 Oberholtzer Warren K ◎ 2 Δ2-1216
723 Ragusa Andrew C ◎ 5 Δ5-1239
725 Markowitz Michl ◎ 2 Δ2-1239
727 Smith Danl J 4 Δ2-3205
Ganser Ellen O Mrs 1 Δ2-4403
728 Stroud Wallace B ◎ 2 Δ2-1368
729 Santangelo Anthony ◎ 2 Δ5-7599
730 Simpson Jos A ◎ 7 Δ5-4692
731 Talese Pasquale ◎ 4 Δ5-9295
732 Hoffman Wm ◎ 3 Δ2-3404
733 Hoffman Wm H jr ◎ 6 Δ2-1923

I. T. HALDEMAN CO.
SAMUEL H. REIFF
GENERAL INSURANCE
524 SWEDE STREET Telephone BRoadway 5-0365

734 Kendig W Curtis ◎ 2 Δ5-7574
735 Hunter Walter O ◎ 3 Δ5-2407
736 Rosciola Mary E ◎ 1 Δ5-0663
737 Cassel L Mae ◎ 2 Δ2-1289
738 Moore Harry B ◎ 6 Δ2-6886
740 Detwiler Lewis C ◎ 2 Δ5-1037
742 Potts Paul ◎ 2 Δ2-5083
744 Connelly John J ◎ 3 Δ5-1207
746 Jones Geo S ◎ 2 Δ2-1207
748 Cox Stella V Mrs ◎ 2 Δ2-2661
750 Raup Kimber C ◎ 2 Δ2-0358
752 Wood Chas L ◎ 6 Δ5-0358
754 Kurtz Melvin A Rev 2 Δ5-1426

6

W Elm crosses
800 Vacant
801 Amole Kathryn S Mrs ◎ 2 Δ5-8284
802 Pritchett Chas C ◎ 4 Δ5-8733
Schmitz Wm J jr 5 Δ5-4089
803 Pierce Stella Mrs ◎ 1 Δ2-7225
804 Hoxworth Linford P ◎ 2 Δ2-9198
805 Weand M Ethel ◎ 2 Δ2-3742
806 Clark Wm H ◎ 2 Δ5-4720
807 Bosler Kenneth E ◎ 4 Δ2-8937
808 Schoettle Herman W ◎ 1 Δ2-3241
809 Woodman Robt C ◎ 9 Δ2-7710
811 Lane LaVerne F ◎ 4 Δ5-7602
812 King Cecil C ◎ 4 Δ2-3804
813 Williams Kenneth A ◎ 5 Δ5-6943
814 Zoltowski Jos W ◎ 4 Δ2-8054
815 McDermott Francis D ◎ 2 Δ2-7522
817 Tyson Raymond L ◎ 2 Δ2-8652
819 Frisco Carl T ◎ 3 Δ2-8089
821 Mincarelli Alf ◎ 3 Δ5-5122
822 Smith Jos ◎ 3 Δ2-4720
825 Myer Eli J ◎ 4 Δ5-8338
827 Pascale Gerald F ◎ 4 Δ9-1398
829 Cicippio Antonio ◎ 3 Δ2-3856
830 Estes Marion H ◎ 2 Δ5-2343
Estes Robt T 3
832 Eaton Wm W 4 Δ5-9573
Ferry Danl J 3 Δ5-9083
834 Thompson John S ◎ 5 Δ2-2343
836 Leibbrandt Paul L ◎ 4 Δ2-3997
838 Burns Jas J ◎ 2 Δ5-6029
842 Custer Lawrence E ◎ 2 Δ5-3997
Beech begins
902 Amole Edw J ◎ 5 Δ5-7025
904 Krebel Albert D ◎ 4 Δ2-4291
906 Carpani Mario A ◎ 3 Δ5-5682
908 DeAngelis Louis ◎ 6 Δ2-5389
910 Mancini Joseph P ◎ 4 Δ2-3242
914 Reed Harry L ◎ 2 Δ2-4384
915 Vacant
916 Colegrove Ralph E ◎ 3 Δ2-7072
918 Piazza Jack C ◎ 4 Δ2-6328
919 Cottone Chas A excavating and grading contr ◎ 4 Δ5-9500
920 Prestia Theo A ◎ 4 Δ5-3507
921 Ferreri Michl S ◎ 6 Δ2-4593
922 Young Ella R Mrs ◎ 1 Δ2-1412
924 Heebner Amos S 3 Δ5-1412
926 Monaghan Joseph T 5 Δ2-6994
928 Mariani Julio A ◎ 5 Δ5-7996
930 Kowalski Chester J ◎ 5 Δ5-2057
932 Evangelist Angelo M ◎ 3 Δ2-7166
934 Huston John J ◎ 2 Δ5-4390
936 Stong Wm M ◎ 2 Δ2-3758
W James begins
1000 Basile Nicholas C ◎ 2 Δ5-0665
1001 Felder Self Service gro Δ5-2548
Felder Harry B 5 Δ5-2548
Pasquale Dominick ◎ 2 Δ5-2548
1002 Bearoff John J ◎ 4 Δ5-6030
1003 Lanigan Paul A ◎ 7 Δ5-4648
1004 Alderfer Enos H ◎ 3 Δ5-3758
1005 Ciaccio Anthony S ◎ 5 Δ5-9124
1006 Hoy John F sr ◎ 4 Δ2-7435
1007 Stevens Lillian H Mrs ◎ 1 Δ2-7935
1008 Carfagno John C ◎ 3 Δ5-5361
1009 Stagliano Geo G ◎ 3
1010 Vuatto Geo B ◎ 4 Δ2-6370
1011 Bacchi Vincent J ◎ 4 Δ2-2990
1012 Giannone Richd V ◎ 2 Δ2-3808
1013 Stead Howard ◎ 3 Δ5-1124
1014 Bibbo Raymond S ◎ 2 Δ5-5603
1015 Richmond Mina C Mrs ◎ 4 Δ5-6343
1016 Saylor Walter J ◎ 2 Δ5-7191
1018 Aceto Dominick L ◎ 3 Δ2-7025
1019 Molyneaux John ◎ 4 Δ2-1124
1020 Dudnick Nathan ◎ 3 Δ5-6785
1021 Scheid Kenneth L ◎ 3 Δ5-7935
Sterigere crosses
1030 American Asbestos Textile Corp Δ5-4602
1100 Baron's Canteen ◎ Δ2-6001
Saylor Rinard R 4 Δ2-0501
Barone Chas A 2 Δ2-6001
1201 Norristown State Hospital Δ5-9700
Humphreys Edw J phys Δ5-9700
Noyes Arth P phys
Crandall Richd A 5 Δ5-9154
W Fornance crosses
1300 Wildman Mfg Co knitting machy mfrs
1422 Jones Amos W 3 Δ5-2318
1424 Charles Wm A 2 Δ5-4111
1426 Moyer Saml H real estate ◎ 1 Δ5-3982
1430 Strauss John W 2 Δ5-6433
1432 Charles Edw M 4 Δ2-1571
1434 DePue Geo W ◎ 2 Δ2-2924
1436 Clark Robt W 5 Δ5-5094
1438 Penna Car Wholesalers
W Freedley crosses
1520 Milankow Wm 5 Δ5-2624
1522 Beech Harry L 4 Δ5-1559
1524 Wack Louis E ◎ 5 Δ2-1147
1528 Schantz Elmer R ◎ 3 Δ2-4494
rear Schantz Elmer R Inc uphol ◎ Δ2-3603
1530 Bateman H and Sons coal ◎ Δ2-5444
Bateman Harold ◎ 3 Δ2-5444
W Brown crosses

10

STANBRIDGE (E Norriton Twp) fr Norris City av north to Germantown pike
2600 Streeper Theodore R ◎ 2 Δ2-4030
0000 Vacant
2608 Schwartz Wm jr ◎ 2 Δ2-2182
2610 Baker Chas C ◎ 3 Δ2-2242
0000 Kershner Philip Q ◎ 6 Δ2-4690

6

STERIGERE from 1201 Markley west to Forest av
313 Hohlfeld Marguerite Mrs ◎ 2 Δ5-2696
315 Woodward Geo E ◎ 2 Δ5-2851
317 Winter Luther K ◎ 2 Δ5-2536
319 Behney Robt W ◎ 4 Δ5-5366
321 Rupp Fred B ◎ 2 Δ2-2853
323 Catania Gus J ◎ 4 Δ5-4645
325 Scholl H Leroy ◎ 4 Δ2-8761
327 Feeney C Harry ◎ 4 Δ2-0627
329 Frantz Horace H ◎ 2 Δ2-0624
331 Lewis Saml M ◎ 2 Δ2-5427
Astor crosses
417 Eagles John A ◎ 3
419 Serroni Rudolph ◎ 3 Δ5-2540
421 Fell Richd L ◎ 3 Δ5-5927
423 Carbo John ◎ 4 Δ5-7327
425 Corbo Pietro A ◎ 5 Δ2-6305
427 Grosser Herman W 3 Δ2-2042
429 Gordon Geo E 5 Δ5-1045
431 Ginanni Anthony N ◎ 2 Δ2-1420
433 Natalone Giuseppe ◎ 2 Δ5-2042
435 Pettine Susan A Mrs ◎ 6 Δ5-3867
Harding crosses
701 Schall Coal Co The Δ5-0725
Haws av crosses
803 Hill James J 7
Stanbridge crosses
920 Daley Lydia Mrs ◎ 1 Δ2-2926
Noble, Buttonwood, Hamilton sts cross
1200 Hemighaus Jos H 1
1202 Hemighaus John H ◎ 6 Δ5-8626
1298 Catagnus A & Sons junk dlr Δ5-5328
Selma crosses
1300 Schmalbach Hilda I Mrs ◎ 1 Δ5-5353
1304 Huber Fredk E 1
Forest av crosses

9

STERIGERE (J'ville) a continuation of Sterigere in Norristown from 1010 Forest av west
1402 Cresswell John P ◎ 6 Δ2-6146
1404 Arena Joseph C ◎ 3 Δ9-0365
1406 Sickerott Henry H ◎ 3 Δ5-0649
1408 Ciccarone Roland ◎ 4 Δ2-2801
1410 Poorman Maines W ◎ 5 Δ5-0820
1412 Killius Wm P ◎ 3 Δ2-0792
1414 Cavello Dominick P ◎ 5 Δ5-0653
1416 Skilton Albert T ◎ 2 Δ2-0746
1418 Ritrovato Enrico C ◎ 3 Δ2-7423
Montgomery av crosses
1500 Heilman Eug A ◎ 2 Δ2-5955
1502 Frederick Francis C ◎ 5 Δ9-0894
1504 Mulholland Patk ◎ 2 Δ2-2747
1506 Carfagno Chas L radio and telev repair ◎ 5 Δ5-3876
1508 Ragan Chas W ◎ 4 Δ5-6648
1516 Haines Harry E ◎ 5 Δ2-0735
1518 Vagnoni Brothers excavating and crane work Δ5-2970
Vagnoni John P ◎ 2 Δ5-2970
1520 Montalbano Michl J ◎ 4 Δ5-0728
1522 Arena John ◎ 2 Δ5-7150
1524 DePaul Tito ◎ 4 Δ2-6992
1526 Wasilewski Albert L ◎ 4 Δ5-3729
1528 Vacant
1530 Spurio Octavio T ◎ 4 Δ5-6974

MICHAEL G. GARBER
REAL ESTATE — BUSINESS CONSULTANT
INSURANCE — MORTGAGES
218 EAST AIRY STREET Telephones BRoadway 2-3276—2-9708

STERIGERE ST (J'ville)—Con
1614 Yerger Russell H ◎ 2 Δ2-0712
1616 Craig Jefferson ◎ 2 Δ5-2605
1618 Watters Gerald C ◎ 3 Δ2-4200
1620 Devine Chas F ◎ 2 Δ5-9521
1702 Wagner Chas H ◎ 3 Δ2-4822
1704 Couchara Vincent D ◎ 4 Δ5-5928
1706 Romano Albert F ◎ 2 Δ2-4354
1712 Schober Chas C 4 Δ2-6108
Hoover ends
1724 Rivas Aureliano 4 Δ2-6132
1728 Weber Russell H ◎ 2 Δ9-1516
1732 Kool Kenneth A 3 Δ2-1729
New Highland av crosses
1740 Taggert Henry W ◎ 2 Δ5-9542
1750 Shephard Juddson E 5 Δ5-1423
1754 Moore Wm T 4 Δ5-1295
1758 Hall Laurence B 5 Δ5-1280
1762 Evers Robt N 5 Δ2-5964
N Whitehall rd crosses
Marshall rd crosses
ns Aversano Jos C ◎ 2 Δ5-2265
ss Lewis Eliam Z ◎ 2 Δ2-3884
ws Calabrese Anthony C ◎ 4 Δ5-8327
ss Mandrack Frank M ◎ 3 Δ2-3358
ws Fielding H Chester ◎ 4 Δ5-0173
ss Couchara Saml D ◎ 5 Δ5-4716
ws Weber Frank O ◎ 3 Δ5-2508
ss Gajewski Vincent ◎ 4
ws Vacant

11
STEWART (Swedesburg) fr River rd south to Fourth
1 Love Geo H ◎ 4 Δ5-4695
2 Dilworth Francis ◎ 4 Δ2-3966
Colbert crosses
3 Zielinski Edw ◎ 3 Δ5-9540
5 Padworny Stanley ◎ 6 Δ5-4982
7 Munuak Nellie Mrs ◎ 6
9 Novitiski Andrew A ◎ 2 Δ5-2017
11 Pruskowski Henry ◎ 5
13 Pryntkiewicz Mary Mrs ◎ 8 Δ5-7858
17 Nabozny Cath ◎ 2
19 Morris Thomas ◎ 8 Δ5-6185
20 Kunda Watson ◎ 7 Δ2-5616
Washington crosses
21 Bazela Marian ◎ 4
23 Kobrzynski Edw ◎ 6 Δ5-8592
25 Niedzielski Bruno ◎ 6
27 Baldyga Chester ◎ 5
29 Niskiv Geo 5 Δ5-6930
31 Duda Francis ◎ 4 Δ5-4212
33 Rotay Michl ◎ 3 Δ9-1831
44 Kusy Jos J ◎ 2
46 Galazanski Helen Mrs ◎ 3
48 Zelinski Joseph E ◎ 4 Δ2-4212
50 Salkowski Josephine Mrs ◎ 2 Δ2-6148

11
STONY BROOK ROAD (King of Prussia) UM Twp fr Prince Frederick south to a dead end
1 Rubert Joseph V ◎ 4 Δ2-1107
2 Dempsey Walter E ◎ 4 Δ5-9157
3 Brownback Richd T ◎ 4 Δ2-8949
4 Jones Robt O ◎ 2 Δ5-5629
5 Biles Danl V ◎ 4 Δ2-9177
7 McQuiston Edwin T ◎ 3 Δ2-9448
9 Eadeh Nasri H ◎ 4 Δ2-4585

10
STONY CREEK ROAD (Penn Sq Village) from 243 Germantown pike northeast to Swede rd
2902 McCormick Robt D ◎ 4 Δ5-3833
2903 Schegan Geo ◎ 3 Δ2-1801
2904 Fenton Albert 3
2905 Zaberer Fredk C ◎ 2
2906 Gascher Arth E ◎ 2 Δ2-3309
2907 Grady John F ◎ 3 Δ2-3991
2908 Stirzel Bruce L ◎ 4 Δ2-5002
2909 Yakutchik Frank M ◎ 3 Δ5-3656
2910 Becker Edwin M ◎ 2 Δ2-2309
Orchard lane ends
2911 Benson Franklin H ◎ 4 Δ5-5239
2912 Moser Wm C ◎ 2 Δ2-7373
2913 Eagens Wilmer F ◎ 5 Δ2-2554
2914 Hall David T ◎ 2 Δ5-9725
Woodlawn rd ends
2915 Carroll Eugene J ◎ 3 Δ5-5165
2917 Kish Ursulo E ◎ 4
2918 Albert Walter B 5 Δ2-7838
2919 Westover Wm J ◎ 5 Δ2-6679
2920 Vesci John F ◎ 3 Δ5-7703
2921 Woelfle Wilbur F ◎ 5 Δ2-8474
2922 Boesenberg Edw E ◎ 4 Δ2-0134
2923 Hall Wm B ◎ 4 Δ2-7409
2924 Bergmann Wm E ◎ 2 Δ9-0417
2925 McIntyre Brooke M ◎ 4 Δ5-0727
2926 Sheehy Patk J ◎ 4 Δ5-8663
2927 Jacoby Richd T ◎ 6 Δ2-4656
2928 Hoyle John J ◎ 4 Δ5-4408
2929 Gallagher Wm L ◎ 3 Δ5-6150
2930 Bailey Wm J ◎ 2 Δ5-6281
2931 Woodward Kenneth H ◎ 4 Δ2-6996
2932 Peiffer Robt L ◎ 5 Δ5-8025
2933 Schmidt Ernest J ◎ 4 Δ5-5588
2934 Peiffer Chas E jr ◎ 4 Δ2-3022
2935 Emery Wm G ◎ 5 Δ5-6963
2936 McCormick Edw J ◎ 2 Δ5-3006
2937 Podewill Donald ◎ 2
2938 Levy Jack W ◎ 3 Δ5-4324
2939 Klauder Norman jr ◎ 4 Δ2-5356
2940 Martelli Frank ◎ 4
2941 Spangler Harry L ◎ 6 Δ5-4538
2942 Kitsack Michl ◎ 5 Δ2-3101
2943 Ruttle Wm K ◎ 3 Δ2-7918
2944 Sweeney Jos R ◎ 5 Δ5-8899
2945 Roberts John L jr 2 Δ5-4335
2946 Billizzi John ◎ 4 Δ2-5001
Brookside rd crosses
2947 Schwenk Thos C ◎ 2 Δ2-3816
2949 Hunt Chas B ◎ 4 Δ2-2732
2951 Wilhelm Robt H ◎ 3 Δ2-5247
2953 Lindinger John A ◎ 3 Δ2-4748
2955 Vacant
Brookside av crosses
3000 Cerqua Danl ◎ 3 Δ2-4031
3002 Nagele Robt L ◎ 5 Δ5-4100
Beechwood rd ends
3003 Cannon Albert B ◎ 4 Δ2-4245
3005 Nelson Wallace F ◎ 4 Δ2-6062
3007 Bradford Raymond N jr ◎ 2 Δ2-5395
3009 Kilday Thos ◎ 3 Δ5-3868
3011 Rolf Clifford D ◎ 4 Δ5-1059
3012 Levens Martin G ◎ 3 Δ9-0484
3013 Siemssen Ernst A ◎ 3 Δ5-4389
3014 Michener Wm F ◎ 4 Δ2-4975
3015 Michael Maurice ◎ 2 Δ5-6052
3016 McArth Thos R jr ◎ 3 Δ5-1661
3017 Brown Geo W ◎ 2 Δ2-6803
3018 Dwyer Edw F ◎ 4 Δ5-1495
Oak Fee rd ends
3019 Gilkin Howard C ◎ 4 Δ2-6723
3021 Smith H Rodman ◎ 5 Δ2-7529
3023 Reese Franklin T jr ◎ 4 Δ5-2223
3025 Fisher Wm J ◎ 3 Δ5-4884
3027 McGrath John ◎ 5 Δ2-7471
3029 Ruch Herbert E ◎ 2 Δ2-6686
3031 Marinello Stephen A ◎ 3 Δ5-2687
3032 Miller Chas W ◎ 2 Δ2-2925
3033 Spurdens Chas S ◎ 3 Δ2-7214
3034 Shannon H Warner ◎ 3 Δ2-4409
3035 Seibert Philip 2 Δ5-1683
3036 Ragan Herbert jr ◎ 4 Δ2-9645
3037 Plush Gerald M ◎ 4 Δ5-6473
3038 Nelson Harry W ◎ 2 Δ2-6722
3039 Quietmeyer Allen J ◎ 5 Δ5-3512
3040 Pierson Geo W ◎ 5 Δ2-1273
3041 Williams Walter E ◎ 4 Δ9-0711
3042 Bergey Ellis S ◎ 4 Δ2-4169
3043 Johnston Beatrice M ◎ 2 Δ5-2215
3044 Latchaw John P ◎ 3 Δ2-4980
Penn Square rd ends
3045 Bunn James H ◎ 4 Δ2-9289
3049 Blewett Richd J ◎ 3 Δ9-1920
3050 Vacant
3051 Tolson Albert R ◎ 4 Δ5-4213
Sycamore lane crosses
3052 Taylor Claude H ◎ 3 Δ9-1876
3101 Gradwell Samson ◎ 4 Δ2-1454
3102 Shaw Fred H jr ◎ 3
3103 Sheppard Robt M ◎ 3 Δ9-1338
3104 Radcliffe James ◎ 4 Δ9-1856
3105 Vacant
3106 Hicks John F jr ◎ 3 Δ2-7866
3107 Bateman Frank R ◎ 4 Δ9-1875
3108 Vacant
3109 Vacant
3110 Vacant
3111 Schwartz Sydney ◎ 3 Δ9-1380
Norwood lane crosses
3112 Frable Floyd F ◎ 4 Δ9-1339
3114 Vacant
3116 Regan Rodney E ◎ 4
3117 Menke Wm H ◎ 2 Δ2-3395
3118 Papst Frank X jr ◎ 2 Δ4-0575
3119 Cipollone Amerino L ◎ 6 Δ2-3053
3120 Vacant
3121 Kilpatrick David G ◎ 4 Δ5-8516
3122 Penna Joel ◎ 4
3123 Vacant
3124 Byer H Weldon ◎ 2 Δ2-4509
Sycamore lane ends
3125 Vacant
3127 Child Kenneth J ◎ 3 Δ9-0883
3129 Marel Bernard F ◎ 2 Δ2-0368
3130 Newby Harry H ◎ 6
3131 James Harry E ◎ 4 Δ9-0593
3132 Hillegass Louis J ◎ 2 Δ9-1381
3133 Robinson Chas R ◎ 2 Δ9-0947
3134 Grossman Nathaniel R ◎ 2
3135 Cassel Henry O ◎ 3 Δ9-1676
3137 Holgate Fredk B ◎ 2 Δ9-1867

2
STRAWBERRY ALLEY from 34 E Main south to Washington
(No houses)

4
SUMMIT from DeKalb east to Arch one north of Freedley
DeKalb crosses

Member Federal Deposit Insurance Corporation
Montgomery Norristown
BANK AND TRUST Company
Member Federal Reserve System
NORRISTOWN — — NORTH WALES

201 Tornetta Paul ◎ 5 Δ2-4718
202 Lombardo Gilbert M ◎ 5 Δ2-6437
203 Duddy Jos W ◎ 7 Δ2-4958
204 Vacant
205 O'Neil Ronald music tchr ◎ 3 Δ5-1797
O'Neil Alice W Mrs ◎ 2 Δ5-1797
207 Dotterer Howard M ◎ 2 Δ2-1797
209 Hansell Edith B Mrs ◎ 2 Δ5-2019
210 Mulhall John J ◎ 10 Δ5-6437
211 Spangler Cath L Mrs 2 Δ2-0672
212 Brower Norris jr 2 Δ5-3590
Brower Mary F drsmkr Δ5-3590
213 Kolarik P Luther 4 Δ5-0650
215 Brewer J Edw ◎ 3 Δ2-1178
217 McDevitt Kathryne V Mrs ◎ 1 Δ5-5792
218 Liotta Margt Mrs ◎ 3 Δ2-7438
219 Sullivan Chas A ◎ 3 Δ2-5621
220 Prestia Thos ◎ 2 Δ5-1455

11
SUMMIT (Swedeland) UM Twp fr River rd south to dead end
1 Blasbend Milton A gro Δ2-9820
Beatty Lewis 4 Δ2-3541
2 Rogiani Frank W 3 Δ5-3415
3 Dziczek Stephen ◎ 2 Δ2-6107
4 Kunda Jos ◎ 2
5 Sabo John ◎ 3
6 Sabo John ◎ 3 Δ5-3031
7 Ywrick Andrew ◎ 3 Δ5-1189
Helenski Joseph ◎ 11
8 Toth Pauline B Mrs ◎ 2 Δ5-2994
Byus Mary Mrs ◎ 2 Δ2-3118
9 Petrec Jos ◎ 2
DiCamillo Vincenzo ◎ 3 Δ2-3877
10 Dziob Joseph ◎ 4
Sadoski Sadie ◎ 2 Δ2-9914
11 Oreski John ◎ 1
12 Woronick Michl ◎ 6
13 Oreski Michl ◎ 6 Δ2-1108
14 Evanick Geo J ◎ 3 Δ2-1851
15 Erdek John ◎ 4 Δ2-1520
16 Petrecz John ◎ 2
17 Lewandoski Frank S ◎ 3 Δ5-6626
18 Gregas Michl ◎ 6 Δ2-5952
19 Kontra Michl 9 Δ2-3524
20 Bednar John ◎ 5 Δ2-0760
21 Matzik John ◎ 4 Δ5-0760
22 Tirpak John ◎ 4 Δ2-6173
23 Baron Saml ◎ 5 Δ5-3426
24 Sabol Andrew ◎ 2 Δ5-6713
25 Bengen Mary ◎ 5 Δ2-4168
26 Roskos Michl ◎ 3 Δ5-1460
27 Rokita John ◎ 5 Δ5-3055
28 Roskos Eliz ◎ 5
30 Oberholtzer Howard 4 Δ5-2725
rear Haines John ◎ 7
31 Domchick Andrew 3
Logan Joseph 6 Δ2-7831
32 Soppick John R ◎ 4 Δ2-7516
33 Martella Trent gro Δ5-8973
Martello Levan tavern Δ5-8973
Martello Domonick ◎ 5 Δ5-8973
34 Toth Michl ◎ 8 Δ5-2519
rear Dolga Joseph 3 Δ5-3854
Reilly Mildred Mrs 4
35 Catazaro Accursio V barber ◎ ◎ 1 Δ2-9767
36 Hertzog Louis ◎ 3 Δ2-7944
38 Tarhovicky Michl ◎ 11 Δ5-9634
40 Toth Andrew ◎ 6 Δ5-7031
42 Vacant
44 Singalich Geo ◎ 2
46 Moscollo Joseph ◎ 2 Δ5-9638
48 Selepek Joseph ◎ 4 Δ5-1051
50 Sylvia's Market gro Δ2-8295
Blasband Rose Mrs ◎ 3 Δ5-2487
Fraschetta Geo 3
21
Flint Hill rd crosses
52 Harlis John 3 Δ2-5483
54 Basile Alex 2 Δ2-9643
55 Digregorio Louis ◎ 4 Δ5-9749
56 McGough Robt ◎ 5 Δ9-1824
57 Miscavage Jos ◎ 5
58 Beecher Fred ◎ 3 Δ5-6534
59 Humay Stephen ◎ 4 Δ2-1788
72 Gergel Geo ◎ 5 Δ5-6463
73 Zielinski John 5 Δ2-3068
74 Miller John ◎ 4 Δ2-4017
75 Humay Michl J ◎ 4
76 Pribula Mary Mrs ◎ 4 Δ5-8546
77 Vuotto Alex 6
78 Fraschetto Anthony ◎ 6 Δ5-3483
79 Miller Forrest ◎ 4 Δ5-3268
80 Sylvester John C ◎ 6 Δ2-8546
81 Damato Silvio ◎ 3 Δ2-4103
82 Yurick John ◎ 6 Δ5-6447
90 Ryan Edw ◎ 5 Δ5-5483
91 Davis Joseph ◎ 2 Δ5-6286
92 Guidas Michl ◎ 3 Δ2-9634
93 Teaford Burton ◎ 5 Δ5-3499
94 Petrecz Michl sr ◎ 11 Δ5-5952
95 Gavelier Stephen ◎ 5 Δ2-9638
96 Paul Wm J 4 Δ2-2487
97 Lloyd Harold 3 Δ9-1799
98 Fraschetta Florentine 6 Δ2-5909
99 Hertzog Walter A ◎ 3 Δ5-9647
100 Dunfee Saml ◎ 6 Δ2-6774
101 Logan Michl ◎ 5 Δ5-5852
102 Pribula Geo ◎ 2
103 Juliano Tommaso ◎ 4 Δ9-0557
104 Korczynski Jos 7 Δ9-1483
105 Campbell Winfield ◎ 4
Tice Simon ◎ 5
106 Petrecz Geo ◎ 5 Δ5-6143
107 Pierce Donald J ◎ 12
143 Basile Chas B ◎ 4
304 Lovas Stephen ◎ 2 Δ5-0338
305 Tirpak John sr ◎ 7 Δ2-3292
307 Skinda Eliz Mrs ◎ 2
310 Schaltise —— 1

1-2
SWEDE from Schuylkill river north to 1300 Markley
Water crosses
00 Phila Elec Co sub sta
00 Burdett Oxygen Co Δ2-1820
Reading Co tracks cross
PRR tracks cross
E Lafayette begins
W Lafayette crosses
200 Maniscalco John J barber
Spahr J Paul ◎ 3 Δ2-9281
201 Nocton John J & Son coal Δ2-0246
Pisano John H barber Δ5-9978
Santangelo Robt M 4 Δ2-8004
Stanley Earl H 3 Δ5-2351
202 Valley Forge Taxi Service Δ2-3456
Izzy's Bar Δ5-8915
Lewis Theo D 1 Δ2-3456
Weisburg Sarah Mrs 1 Δ5-7732
204 Moore's Bar tavern Δ5-8192
Moore Carroll R furn rms Δ5-8192
206 Clark's Diner Δ5-8945
207 Fraternal Order of Orioles Nest No 152 Δ5-8115
208 Moore Carroll R ◎ 3 Δ2-8862
209 Eagles Home Association Δ5-8982
210 Clock The tavern Δ5-8994
237 Rome Robt E news dlr Δ5-5342
E Main crosses
E Penn crosses
W Main begins
300 Public square
315 Montgomery Norristown Bank & Trust Co bldg Δ5-3100
lobby Kelly John F cigars
Building—Con
2d fl Building Supt
mezz and 2d fl Montgomery Norristown Bank & Trust Co Δ5-3100
303 Dreslin Robert G & Co acct Δ2-3571
Dreslin Robert G, CPA Δ2-3571
Aquilani James F acct Δ2-3571
Gauger Geo M acct Δ2-3571
Harris David P, CPA Δ2-3571
Darocha Andrew J, CPA Δ2-3571
Frech Henry L acct Δ2-3571
Irick Forrest C jr, CPA Δ2-3571
304 Armour Wm S phys Δ5-2847
Brady Jos A phys Δ2-4961
Burgoon Carroll F jr, phys Δ5-7302
Joyce John J 3d, phys Δ5-2847
305-07 Hillegass & Moran lawyers Δ2-5253
Hillegass Jonathan B lawyer Δ2-5253
Moran Harry N jr, lawyer Δ2-5253
Moran Wm J jr, lawyer Δ2-5253
309 Nyce S Lehman orthodontist Δ2-6666
400 Parsly Bros & Co Inc investment securities Δ2-3236
402 Hudock Emanuel B phys Δ5-0953
404 Coleman Horace C jr, life ins Δ2-6048
405 Bown Wm C phys Δ2-6129
Osenkop Richd S phys Δ2-6129
406 John Hancock Mutual Life Insurance Co of Boston, Mass Δ5-2360
407 Evans Wilbur M life ins Δ2-0881
409 Ziegler Wm D dentist Δ2-3210
411 Finley Edith V chiropodist Δ5-4350
413 Land Title Insurance Co Δ2-6850
414 Colonial Life Insurance Co Δ5-2953
500 Davis Studios photo Δ5-1336
502 Prudential Insurance Co of Am Δ2-2300
503 Metropolitan Life Ins Co Δ5-3800
510 Jones R T Lumber Co Inc The Δ5-8325
512 Crawford & Friend Architect & Engineers Δ2-0868
Crawford E Lane archt Δ2-0868
Friend Henry P constn eng Δ2-0868
317 Fox, Differ & Honeyman lawyers Δ5-0763
Fox Wm F lawyer Δ5-0763
Differ Anthony L lawyer Δ5-0763
Honeyman Robert W lawyer Δ5-0763
Hennessey Joseph J lawyer Δ5-0763
Schermerhorn Augustus F lawyer Δ5-0763
Pugh Vernice M Mrs notary
319 Kriebel Florence B hemstitching 1 Δ5-4940
Neiman Kenneth E dentist Δ5-3133
Woodland Horace S dentist Δ5-3133
Raney Helen M 1 Δ5-3048
321 Parlor Barber Shop
321½ Christian Science Reading Room Δ5-4359
323 Leonard Shop The Δ5-8111
Orner Sara E Mrs 1
McCullough Jas E 1
Green Chas A real estate and ins Δ5-0333
Doran Thos F lawyer Δ2-0698
Hiestand Harry I lawyer Δ2-1479
Geoghegan James P lawyer Δ2-4468
Hoxworth Ronald W insurance and real est Δ5-0333

NORRISTOWN'S LARGEST DEPARTMENT STORE
BLOCK'S
11-25 W. Main St., Norristown — High and Charlotte Sts., Pottstown
TEL. BRoadway 5-8700
FOR ALL DEPARTMENTS

RAY T. BRADY MOTOR CO.
STUDEBAKER MOTOR CARS and TRUCKS
Sales — Service — Parts
Markley and Oak Sts.
Tel. BR 5-0186

GIRVAN LINOLEUM SHOP
COVERINGS FOR
FLOORS — WALLS — COUNTERTOPS
Telephone BR oadway 2-6673 2803 SWEDE ROAD

SWEDE ST—Con
325 **Fornance Bldg**
Forbes Joseph W lawyer △2-7834
Fornance Joseph Knox lawyer △5-1140
Reserve Life Insurance Co △5-4432
Johnson Daniel S real estate and ins △2-0232
Brownback Garrett A lawyer △2-4066
Warden Randolph A lawyer △2-4066
E Penn begins
W Penn begins
400 **Court House** △5-5000
bsmt Montgomery County Justice of the Peace Association
rm 7 Montgomery County of—Sealer of Weights & Measures
9 Montgomery County of—Bookbinder △5-5000
12 Montgomery County of—Chemist △5-5000
101 Montgomery County of—Prothonotary △5-5000
102 Montgomery County of—Supt of Bldgs △5-5000
104 Montgomery County of—Engineer △5-5000
106 Montgomery County of—Board of Assessment & Revision of Taxes △5-5000
106 Montgomery County of—Sheriff △5-5000
107 Montgomery County of—Clerk of Courts △5-5000
110 Montgomery County of—Detective △5-5000
Montgomery County of—Coroner △5-5000
111 Montgomery County of—District Attorney △5-5000
Montgomery County of—
Montgomery County of—Recorder of Deeds △5-5000
204 Montgomery County of—Employees Retirement Fund △5-5000
Montgomery County of—Controller △5-5000
205 Montgomery County of—Commissioners △5-5000
Montgomery County of—Board of Viewers △5-5000
Montgomery County of—Surveyor △5-5000
Montgomery County of—Election Board △5-5000
206 Montgomery County of—Solicitor △5-5000
Montgomery County of—Jury Commissioners △5-5000
207 Montgomery County of—Consulting Engineers △5-5000
208 Montgomery County of—Treasurer △5-5000
Montgomery County of—Registration Commission △5-5000
210 Montgomery County of—Marriage License Bureau △5-5000
211 Montgomery County of—Orphans Court office △5-5000
Montgomery County of—Register of Wills △5-5000
506 Montgomery County of—Orphans Court △5-5000
Taxis Alfred L jr Hon △5-5000
508 Corson Geo C Hon △5-5000
510 Montgomery County of—Law Library △5-5000
512 Dannehower Wm F Hon △5-5000
514 Montgomery County of—Court of Common Pleas △5-5000
Knight Harold G Hon △5-5000
Forrest E Arnold Hon △5-5000
519 Montgomery County of—Court Reporter △5-5000
401 Court Plaza Restaurant △5-9998
403 Montgomery County Democratic Committee △2-1279
Frederick Louis W 2
Bean Benj F 1

Building—Con
Gantel Emil 1
Hamill Sarah E 1
Seasholtz Edw 1
405 Sacks Harry E jr, real est and ins △5-4394
Koons Paul A real estate △2-8891
Montgomery Mortgage Service Co △5-4394
407 Nut Shoppe The △2-8164
409 Rambo House Luncheonette △5-9988
410 Court House Annex
411 Irwin & Irwin jwlrs
413 Vacant
415 Rambo House △5-9988
417 Norris Upholstering Shop △2-0238
Capriotti Trieste L lawyer △2-1399
Krier Norman C 3
King Christopher I 1
Nettles Raymond 2
Smith Danl A 3
425 First Baptist Church △5-6137
E Airy begins
W Airy begins
500 Harry & Bud's Luncheonette △5-8126
501 **Shoemaker Bldg**
D'Iann Victor E tailor △5-9906
DeStefano Rudolph W lawyer △5-1530
Fegley Nelson P lwyr △5-1530
Francis Warren Y lwyr △5-4850
Montgomery County Daily Legal Record △5-1530
Dennis Francis T lawyer △5-1530
Wismer Ralph F lawyer △5-4850
Mellor Whitey Sport Shop △2-8416
Emery A Clarence lawyer 2 △5-4931 and △2-1034
Mathieu Henry W Agency real est △5-3418
Rodebaugh Dorothy M notary △5-1530
Lowman Wm A 2 △2-1573
502 **HOOVER BLDG**
Hoover G Carroll lawyer △2-4697
Swede Realty Co △2-4697
Norristown Auto Tag Service △2-4697
Santangelo Jacob B lawyer, real estate △2-4697
Hoover Apartments
Evans Nora V Mrs 2
Bechtel John H 22
Kilmon Ada Mrs 1
Zearfoss Kate Mrs 1
503 Nelson Herbert C lawyer △5-5791
Bisbing Emma L Mrs 2 △5-1999
Blakey Emily C Mrs notary
Mills Marie Mrs 1 △2-8351
Painter Geo 2
504 Brecht Geo K lawyer △5-7988
Heim Ernest E lawyer △5-7988
Weber J Herbert notary △5-7988
Continental American Life Ins Co △2-3547
Montgomery County Republican Committee △2-1050
Norris Beauty Shop △2-3445
Riccio Leonard L acct △2-6044
Anderson & Casaccio archts △2-2883
Plymouth Alumni Bldg & Loan Assn △5-7988
505 Quality Fruit Market
506 **CLOUD BLDG**
Allen Jean C Mrs notary △5-5564
Caiola Jas R lawyer △5-5564
Carl's Custom Tailoring
Brogan John E public acct △5-3588
Follet Louis H. CPA
507 **FENTON BLDG**
Cloud J Fenton real estate △2-3690
Peoples-Thrift B & L Assn △2-3690

Building—Con
McQuaid Rose Mary notary
Ebelhare Harry L ◎ 2 △5-3342
McCarter Geo 2
Walsh Christopher J 2
rear Norristown Typesetting Service △5-0188
508 Davenport Horace A lawyer △5-7701
509 **UNION MUTUAL BLDG**
Union Mutual Insurance Co △2-2633
Henry Forrest J notary △2-2633
510 Kershner Ammon G phys ◎ 4 △8-2650
512 **FLEET BLDG**
Berks Title Ins Co △2-0600
Fleer Roland lawyer △2-5600
Weidman Anne A notary
Coates Walton lawyer △2-5600
513 Catanese Mary Mrs florist △5-4992
Catanese Paul ◎ 2 △5-4992
Bateman Wm H 2 title exams △5-7753
514 Landis J A & Associates real est △5-7753
Landis J A real est title exam △5-7753
Mark Ethel S Mrs notary
O'Donnell, Weiss, Quinlan & Mattei lawyers △5-0468
515 Gerber Morris lawyer △2-8400
Garrity Thos M lawyer △2-8400
Giangiulio Anthony L lawyer △2-8400
Goldberg Herbert lawyer △2-8400
Craig Cassin W lawyer △2-8400
Vogel Wm W lawyer △2-8400
Wisler, Pearlstine, Talone & Gerber lawyers △2-8400
Wisler Paul P lawyer △2-8400
Pearlstine Raymond lawyer △2-8400
Pearlstine Jules lawyer △2-8400
Talone Leonard A lawyer △2-8400
Mester Winifred E G Mrs notary
Mullin Detective Bureau △2-8485
Mullin Francis J real estate and ins △2-8485
516 Brunner & Conver lawyers △2-8025
Brunner Robt B lawyer △2-8025
Conver Neil L lawyer △2-8025
517 Meschter G Wm insurance △2-0206
Alker Emma C ◎ 1 △5-8882
Engle Mary E Mrs 1
Morgan Robt M 2 △2-3017
518 Forman Eugene, CPA △2-5680
DiGiovanni Louis lawyer and real estate △2-5680
Blashand Chas lawyer △2-2555
Nicoli Chas 2
Oppelt Martin A 2 △2-9795
Wallace Frank 1
519 Gerson Irving V dentist △2-1423
Baxter Jos M 2 △5-5940
Haney Wm M 2 △2-8631
Holmes Helen M Mrs 1 △2-6997
520 Moyer Florence M Mrs furn rms 8 △2-8256
521 Meyers Paul C 2 △8-1565
Bailey Helen Mrs 2 △2-7427
Shields Dorothy E Mrs 1 △5-9772
DeHart Bessie Mrs 1 △5-1342
McConlogue Thomas J 3 △9-1495
Donahue John A 4 △2-6789
522 Smillie, Bean & Scirica lawyers △2-5211
Bean Arthur W lawyer △2-5211
Smillie Fredk B lawyer △2-5211
Davis Paul A 4th, lawyer △2-5211
Scirica A Benjamin lawyer △2-5211
Glass Helen W notary
Tredinnick Robert W lawyer △2-5211

FEDERAL SAVINGS AND LOAN INSURANCE CORPORATION — SAFETY OF YOUR SAVINGS — INSURED UP TO $10,000
NORRISTOWN Federal SAVINGS & LOAN ASSOCIATION
104 W. MAIN ST.
TEL. BR OADWAY 5-4336

Alan Wood COKE
The Modern Domestic Fuel
High Carbon
Low Ash
More Heat
Less Waste
ALAN WOOD STEEL COMPANY
COKE and CHEMICALS DIVISION
Main Office CONSHOHOCKEN, PA.
Plant SWEDELAND, PA.
PHONE BR oadway 2-4800
Other Products
PIG IRON
ORE CONCENTRATES
COAL CHEMICALS
BENZOL
TOLUOL
XYLOL
NAPHTHALENE
SOLVENT NAPHTHA
AMMONIA SULPHATE
TAR ACIDS
TAR BASES
Alan Wood COKE

522 **SWEDE ST—Con**
Building—Con
Santangelo Matthew S lawyer △2-5211
Burkert Jane Marie notary
Shorley Mary L Mrs notary
523 Trucksess Robert lawyer △2-0431
Ganser Herbert H ofc △2-8477
Wilfong Millard N real estate △5-1134
Beaver Press △2-5870
Scarafone Frank 1
Smith Kathryn F 1 △5-8746
Fox Leon H lawyer △5-7990
McGrory Jos J lawyer △5-7990
524 Janney & Co investments △5-5513
Hunter Morgan P investments △5-5513
Haldeman IT Co ins △5-0365
Reiff Saml H ins △5-0365
Finley Lumber Co △5-5167
525 McCabe Hugh J elec contr △5-3062
525½ Stoll John jr 2 △9-1966
Patrick Chas K 2 △5-7697
526 Vacant
527 Hower Robt O chiropodist △5-3866
Myers Rae S Mrs ◎ 2 △2-5940
528 Nocton Gerald R ins, real estate △5-0943
Allen John B real estate △5-6775
National Foundation for Infantile Paralysis, Montgomery County Chapter △5-9175
Stanbridge Henry K insurance adjuster △2-3588
Alcoholics Anonymous △5-8939
Searfoss Amelia Mrs 1
529 Stella's Coffee Cup restaurant △5-8960
Campanella John H 4 △2-0998
Fenton LeRoy R 2 △5-0861
Sedor John 4
McFadden Richard E 3
Rowan Maude S Mrs 1 △5-7190
Schmidt Robt H 2
530 Waters, Cooper & Gallagher lawyers △2-9450
Waters Thomas E lawyer △2-9450
Cooper Stanley B lawyer △2-9450
Gallager Donald A lawyer △2-9450
Beeghley Jesse W jr, lawyer △2-9450
Sablosky Thelma notary
Harrison Mary L Mrs 1 △5-4171
McGrath Oswald J 2
Warchol Josef 2 △9-1541
Nally Mary J 1 △2-5658
531 Central Shoe Shop △2-1607
Kratz Herbert E notary
Farmer's Production Credit Association of Norristown △2-0294
National Farm Loan Assn The △2-0294
Ferrara Jos R 2 △2-8322
Puleo Agnes M nurse △2-8322
Reese Ellis H 1 △5-0633
533 Salvation Army ◎ △5-4183
McClements G Newton 5 △5-4183
534 Keely Wallace M lawyer △2-5454
Dreshman Mary L notary
Bryan Kirke lawyer 2 △2-5454
Keely Allen R lawyer △2-5454
536 Evans, Conger & Beyer Inc genl ins △5-4151
Poetter Saml notary
Brownback Russell J lawyer △2-0202
Burns Margaret H Mrs notary
Reynolds Roger B lawyer △2-0202
Gross Walter 1
540 Russo Jos genl ins and real estate △5-1740
Sacks Sidney real est and ins △5-1740

Building—Con
Rieger Stanley, CPA △5-5982
Gorman Service Co power plant constn △5-4800
White Cross Plan The hospitalization ins △2-5696
Bankers Life & Casualty Co △2-5696
Mail-Me-Monday of Eastern Pennsylvania Inc △2-8882
541 Campbell Irvin H lawyer △2-7405
Heuer George W jr, lawyer △2-7405
Markel Leonard F jr, lawyer △2-7405
Campbell Malcolm lawyer 2 △2-7405
Heritage Sara D notary 2 △2-3583
542 Roth Cleaning & Dyeing Co △5-2152
543 Vacant store
Campbell David 3 △2-4280
McBride Sadie Mrs 1
Melle Andrew 1
Jones Della 1
545 Detwiler Lewis C real estate, ins and notary △2-8100
Employers Liability Assurance Corp Ltd of Boston, Mass The △2-1800
547 Sigma Phi Fraternity
Swartwout Co The power plant equip △5-1643
Keystone Automobile Club △2-4650
Pawtucket Screw Co △2-1955
Ohio Nut & Bolt Co △2-1955
Ness Inc screw mfrs △2-1955
Greer Stop Nut Co △2-1955
Perry-Fay Co screw mfrs △2-1955
Keystone Automobile Club Casualty Co △2-4650
Martin Martha Y notary △2-4650
C E M Co spirol pins △2-1955
Nugent H J mfrs rep △2-1955
Fischer Special Mfg Co aluminum and brass nuts △2-1955
E Marshall begins
W Marshall begins
600 Bethany Evangelical Church
601 Peters Lloyd W ◎ 2 △2-7524
McConomy Albert G 2 △5-0667
603 Marietta Beauty Salon △5-6973
Rodenbaugh Etta V ◎ 5 △5-6973
605 **Belvedere Apts**
apt 1 Gedalowitz Samuel J 4 △5-5998
3 Hurley Mary M 1 △2-7524
4 Mullen Elvina B 1 △2-9253
606 Shaw C Leslie ◎ 3 △2-0244
Jones Gwilym 3
Milam Donald R 2
607 Penn Norris Barber Shop
Edinger Wm W 2 △2-0667
Mullen Wm J 2
608 Shaw C Leslie osteo phys ◎ △2-0244
Christian Frank 2
Fleagle Paul S 2
McQuirns Eliz R Mrs 2 △2-6564
Orr Frank 2
Hand Thos Spencer 1
Shields Jos 2
609 Norris Drug Store ◎ △2-3641
611 Norris Apartments
Montgomery County Free Library △5-9112
apt 101 Wilcox John N 2 △5-6841
102 McNamara Jas A 2 △2-2261
104 Forgy Jas P 1 △5-7379
106 Street Louis F 1
107 Larson Ruth E 1
108 Markle Jean S 1 △5-1851
201 Jones Flora M 2 △2-6677
202 Highley Nancy P 1 △2-2478
203 Wilson Mary F 1 △2-2957
204 Fontaine Ammon S 1
205 Bateman Samuel H 2 △2-6843
206 Barber Wm G 2 △5-3488
301 Henderson Mary L 1 △5-2676
302 Laffer Saml W jr 2
303 McCarter Nina J 1 △5-2957
304 Deuel Roy 1

Apartments—Con
305 Longaker Rosalie 1 △5-0642
401 Markle Mary S Mrs 3 △2-6977
402 Stephens Wm 1
403 Mellor Ross D 1 △2-9785
404 Knauer Robt E 1
405 Oswald Eleanor M Mrs 1 △2-7727
406 Ringler M Ethel 1
501 Zacker F 1
503 McNally J 1
504 Lynagh Francis 1
505 O'Brien Wm E 1
506 Wert Fred 1
507 Benedetti Guy O 1 △2-2910
508 Wade Wm 1
509 Burk Wm F 1 △2-2910
510 Seckel Emma 1
511 Saurman Mabel L 1
512 Mullin Eliz 1
514 O'Donnell Danl 1
515 Garrison Frank 1
612 Cane Fredk S 2 △5-7401
Stachelek Theresa M Mrs 3
Lawless Fannie Mrs 1
Winner Chester 2
614 Gaglio Carlo 1
Baker Rosemary Mrs 3
Borrelli Anthony 2
Koutsougianis Ernest C 2 △9-1979
617 Davis Albert G phys ◎ 2 △5-1351
618 Rinkers Anthony 4 △2-4388
619 Koutsougianis Jas G ◎ 3 △5-0274
621 Marino Anne Mrs ◎ 6 △2-1642
McLaughlin Rose M Mrs nurse 2
622 Smith Roy E phys △5-2308
Jones Louis K 2 △5-8054
McIntyre Mary E Mrs 1
623 Cavalieri Grace G Mrs 2 △2-4959
Haswell Grace O Mrs 1 △5-0436
Nuss Mary T Mrs 1 △5-5528
Hutchison Hetty S Mrs 1 △5-2751
Lees Walter C 3 △2-0350
625 Bosler Merritt W ◎ 4 △2-3488
626 Exar Louis L ◎ 7 △2-4387
Madden Amanda E Mrs 1 △5-6750
627 Bosler Funeral Home △2-3488
Rainey Eliz S Mrs 1 △2-8857
Stayton Wilson G jr 2
McElroy John F 2 △2-0565
Yocum Ernest D jr 2 △9-0440
E Chestnut begins
W Chestnut begins
700 Matty's Self Service gro △2-0605
Miller Harry K ◎ 2 △5-0858
Benger Jos M 2 △2-1354
DiPasquale Anthony 2
King Gladys R 2 △2-5566
701 Bailey Eber I S △5-4124
702 Petaccio Albert E 4 △5-2523
Tobin Wm S 4 △2-0996
703 Frisco Thos ◎ 6 △5-0827
704 Harry Ida W ◎ 2 △9-1532
705 Fisher Oliver J ◎ 10 △2-2253
706 Richards Iras ◎ 1
707 Fazzari Jas V ◎ 5 △5-8273
708 DeJohn Jas barber ◎ 5 △5-5566
709 DeBenny Jos A ◎ 4 △5-8496
Congilio Louis A 3 △5-2436
710 Bible House kindergarten △2-6684
Fox Mildred ◎ 1 △2-6684
711 Nungesser Saml E 5
Coulson Albert R 5 △2-8526
713 Steffen Nancy H Mrs 2 △5-9082
Stoy Chas H 3d, 3 △5-3679
Frantz John F 3 △2-7971
714 Grimes Wm R 4
Henry Harold E 4 △2-8105
Frantz John H 5
716 Dannaker Geo B ◎ 7 △5-1201
718 Boyd Funeral Home The △2-1490

CREDIT BUREAU OF GREATER NORRISTOWN
INVESTIGATIONS — COLLECTIONS
620 DeKALB STREET Phone BRoadway 2-1622

JOHN J. CORSON
REAL ESTATE — INSURANCE
33 W. MAIN STREET Telephone BRoadway 5-8585

718 SWEDE ST—Con
Building—Con
Boyd D Rae funeral director ◎ Δ2-1490
Famous Ethel T Mrs notary
719 Thomas Danl S 3 Δ5-7767
720 Boyd Jos E sr 5 Δ2-1490
721 Patson John G ◎ 5 Δ5-3501
Collins Wayne 2
722 Boyd Funeral Home Office
723 Shearer Blanche H Mrs 2
Clark Geo R 5 Δ5-1781
724 Alker Harry J lawyer ◎ 2 Δ5-0740
725 Kilmartin James J 2 Δ5-6087
McGinley Joan A nurse 1 Δ5-5397
Case Walter B 2 Δ2-9930
E Oak begins
W Oak begins
800 DePugh's Tavern Δ5-9949
DePugh Ellen L Mrs ◎ 1 Δ5-0726
801 Shellenberger Donald L 4
Fox C W 2
Zern Elmer 2
802 Detwiler Elsie M ◎ 2 Δ5-9039
803 Niblo Bruce 1
Moore Chas D 3
Jones — 1
Cunnane Patrick 1
804 Dooner Kathryn D Mrs ◎ 6 Δ2-1372
806 Lagana Vincent P 5 Δ2-1593
Garrigan Sue F Mrs 1 Δ2-8027
Geiss Mary E Mrs 2 Δ2-1735
Rowan Myrtle V Mrs 1 Δ5-0688
Jacobs Wm 2
807 Carter Helen C 1 Δ5-3564
Eckman Eleanor Mrs 4 Δ2-0172
Stott John E 5
809 Richards Helen E ◎ 1
810 Booth Lawrence 2
Byerly Edgar F 1
Derfler Gerald L 1 Δ2-4439
Taylor Saml jr 2
Stroud Kay E Mrs 2 Δ5-8674
812 Peters M Emma Mrs ◎ 1 Δ5-3775
rear Vacant
813 Stott Jos E ◎ 3 Δ2-3840
815 Veno Ervin mason contr 3 Δ5-7389
Naylor Kathrine M Mrs 1
Adamson Stewart 2
Hastings Chas B 2 Δ5-5631
Haney Danl P 2
818 Crits Harry J phys Δ2-7421
Jacoby Clifford H 3
Tompkins Dorothy 1
rear Ebe Mfg Co mach's Δ5-7684
822 Money Edna L 5 Δ5-1372
823 Durante Edw A notary public ◎ 7 Δ2-0474
825 Fennell Michl J 2
McGlincey Mary V Mrs ◎ 2 Δ2-7436
828 Friends Meeting House
829 Cuthbert Lewis T 2 Δ5-2855
Diehl Ella M Mrs ◎ 1 Δ5-9325
Penn Hazel C 2 Δ2-6927
831 Rhodes Donald 2
Jacobs Norman L 3 Δ2-8654
Vargo Geo J 7 Δ2-7158
837 Knights of Columbus Home Δ2-8245
Brown Jos H 2 Δ2-1440
Hill Carroll F 2 Δ5-1240
839 Daniels Anna M Mrs 5 Δ2-7251
Jacoby begins
900 McClellan Jos G 5 Δ2-1637
Malloy Russell H 2 Δ5-2541
Spuehler Elise 1 Δ2-2045
Carter Henry H 1
901 Bean Jacob C ◎ 3 Δ2-7221
Lobnitz Eliz Mrs 1
Gray Chas W jr 2 Δ2-4128
Barr Lois W nurse Δ2-7221
902 Daniels Margt H Mrs 2 Δ2-5730
Parker Harry E 1
903 Hinnegan Frank J ◎ 12 Δ2-3486
904 Crawford Mary H Mrs ◎ 1 Δ5-2325
905 Harrison Hezekiah N ◎ 5 Δ5-3111
Johnson Frank W 2
907 Scott Alice T Mrs ◎ 2 Δ2-8637
908 Davis Wm jr ◎ 4 Δ2-9148
909 Taggart Eliz C H Mrs ◎ 2 Δ5-0172
910 Geiger Warren jr ◎ 4 Δ2-1406
911 McCoy Maude H Mrs ◎ 1 Δ5-8564
Ratner Fred E 2 Δ2-9562
914 Hellings Wm L 2 Δ5-7463
Walsh — 1
Guilame Alfred 2
Smith Harland C 2 Δ2-0175
915 Mulligan Mary M Mrs ◎ 9 Δ2-4617
916 Mack Frank T 3 Δ2-9718
Fennell Jane 2
Schoggen Sara D 1 Δ2-4513
917 Long Wilmer H Rev 3 Δ5-3974
919 Giambrone Saml 2
Slack Madeline R 3 Δ2-2188
920 Simpson John C phys ◎ 3 Δ2-1625
921 Fennell J Albert ◎ 3 Δ2-1472

5

E Elm begins
W Elm begins
1000 Abington Friends Home Δ5-4144
1011 Wright Florence E Mrs ◎ 1 Δ2-4482
Pitman Mary V Mrs 1
1017 Kopp Jos ◎ 2
Hoyer Dorothy L 1 Δ2-9580
1019 Wood Anna G ◎ 1 Δ5-2045
Kotch Frank 2 Δ5-7577
1021 Chalk Chas ◎ 4 Δ5-1268
1023 Cressman Estelle Mrs ◎ 2 Δ5-5673
1025 Yerger Harold G 4 Δ9-8782
Gately Theodore A 4 Δ2-8881
1029 Michener Frank S ◎ 3 Δ2-2535
1031 Coulston Jean B Mrs 3 Δ2-1268
1033 Sweeney Jas A ◎ 2 Δ2-5834
1035 Edmundson Bessie M 2 Δ2-0147
1037 Salamon Lesselo 4 Δ9-0424
1039 Henry John W ◎ 3 Δ8-6592
1041 McGeeney Jos F jr ◎ 5 Δ2-2243
1043 Billitto Chas ◎ 4 Δ2-6189
1045 Kelly Paul J ◎ 2 Δ2-5375
1047 Hoffer Louis J ◎ 3 Δ2-0898
1049 Balzona Pasquale ◎ 4 Δ5-4983
1051 Yorgey Paul A ◎ 2
1053 Schwenk Clement M ◎ 2 Δ5-4573
1055 Hastings Leo J ◎ 4 Δ5-5135
1057 Vacant
1059 Santangelo Chas S ◎ 3 Δ5-3950
1061 Bossert Luray Mrs ◎ 2 Δ5-3563
1063 Elliott George H ◎ 2 Δ5-3065
1065 Dreslin Irma V Mrs ◎ 1 Δ5-5711
1067 Allen Elwood J ◎ 4 Δ5-5794
Powell begins
W Spruce crosses
1100 McClain Thomas Wm ◎ 4 Δ5-7275
1101 Short Leonard D ◎ 2 Δ5-8727
1102 Heller Wilson ◎ 4 Δ5-6544
1103 Muscarella Francis ◎ 2 Δ2-8727
1104 Carfagno Chas D ◎ 4 Δ5-8419
1105 Douglass Thos H ◎ 2 Δ2-7617
1106 Doud Frank J ◎ 6 Δ5-3722
1106½ Bosler Russell I ◎ 4 Δ5-6870
1107 Robinson Walter ◎ 2 Δ5-7617
1108 Propes Malitta C ◎ 1
1109 Reed M Eliza 2
1110 Vacant
1111 Crabtree Arnold 2 Δ5-2116
1112 Monastero Jos A ◎ 6 Δ5-3241
1113 McGlashen Chas N ◎ 2
1114 Engle Gertrude 1
Imperial Louis M 2 Δ5-9694
1115 Howard Charles F ◎ 2 Δ2-0728
1116 Greger Lona C Mrs 4
1117 Wismer Earl J ◎ 2 Δ2-7063
1118 Ferri Pasquale ◎ 6
1119 Clifford J Walter ◎ 2 Δ5-2573
1120 Kelley John W ◎ 2 Δ2-2942
1122 Ledger Jas J ◎ 2 Δ5-2942
1123 Wager Wm F carp ◎ 1
1125 Laubach John Chester 8 Δ2-7849
1126 Bosler Clarence H ◎ 2 Δ5-6359
1127 Vacant
W Basin crosses
1200 McFarland Andrew G ◎ 2 Δ5-3544
1202 Toney John R 4
1204 McFarland Andrew G gro Δ5-9074
1205 Snyder Norma M Mrs ◎ 4 Δ5-9458
1207 Leonard Mary ◎ 1
1209 Ulmer Jos D ◎ 3 Δ2-9561
Pine begins
1211 Pollock Alex 1 Δ5-7706
1213 Fisher Beatrice I Mrs ◎ 2 Δ2-5794
1215 Allen Victor L jr 3 Δ5-3629
1217 Loader Alf H ◎ 6
1219 Delaney Vincent 3 Δ2-0462
1221 Duliah Paul J ◎ 2
1223 Naugle Mabel G 2 Δ5-5614
1225 Levy's Luncheonette Δ2-8204
Levy Jacob 1
Lincoln av begins
1227 Rodgers Chester ◎ 3 Δ2-6745
1229 Spinelli Jos A ◎ 4
1233 Kampes Ed C ◎ 3 Δ2-7463
1235 Deery Thos F ◎ 2 Δ2-4906
1239 Hurrell Roland B ◎ 7 Δ2-6529
1241 Nealman Ralph R ◎ 6 Δ2-4432
1243 Foreman's Ranch House luncheonette and bakers Δ2-9808
1251 Blattner Charles C ◎ 5 Δ2-7275
1253 Simmonds John L 2 Δ5-1383
Hawke Cameron R 3 Δ2-8169
1255 Simmons Louis I 2 Δ5-5169
Martino Frances J 1
1257 Martino Candy Co Δ5-0177
1263 Donley Earl J gas sta Δ5-8194

10

***SWEDE ROAD** fr end of Markley north to Boro line
1902 Rothenberger Edgar S ◎ 8 Δ5-9490
Rothenberger Thelma A boarding home for infants Δ5-9490
1904 Horst Chas L ◎ 4 Δ5-1941
East Norriton Twp Line
1906 Beerer James B real estate and ins Δ2-6059
Kaufman Ida L Mrs 1 Δ5-0425
Norris City av begins
1908 Ludwig Ralph C ◎ 2 Δ2-1753
1910 Taglieber John H ◎ 3 Δ5-1145
Francis av ends
2000 Hallman Harry W dentist ◎ 4 Δ2-9275
Hancock av ends
Hartranft av ends
2100 Petho John A ◎ 2 Δ2-1807
2104 Edwards Charles F gro ◎ 4 Δ2-9037
2201 Matthias Norwood D ◎ 2 Δ5-4726
2202 Lukens Russell W ◎ 3 Δ2-1529
2204 Newton Geo E ◎ 2 Δ5-1952
2206 Bowman Ivan H barber ◎ 2 Δ5-1529
Meadowbrook rd begins
2209 Wood Blanche C Mrs ◎ 4 Δ5-2837
2210 Miller Jas H ◎ 4 Δ2-1068
2400 Boarse Evered J 2 Δ5-4434
2401 Cashore Joseph T ◎ 7 Δ2-3762

ESTABLISHED 1886
Building Materials
I. F. MARCH'S SONS
LUMBER — MILLWORK
BOXES AND CRATES NAILED OR IN THE SHOOK
Phone BR 2-0425
Coal
FOURTH and MILL STREETS BRIDGEPORT, PA.

2404 Grandview Heights Water Co Inc Δ5-6639
Marvel-Coles Co Inc real estate Δ5-6639
Coles Geo W ◎ 2 Δ5-6639
2405 Focht Wm H ◎ 4 Δ5-0155
2406 Coles Lester A ◎ 2 Δ2-8187
2408 Bouscholl Joseph D jr 2 Δ2-6639
2409 Carver Charles S ◎ 3 Δ2-6409
2410 Linberg Richard A hydraulic lift installer ◎ 6 Δ5-8560
Fitzroy George S 5 Δ2-4100
2411 Trump Jacob A ◎ 3 Δ5-1116
2413 Haley John P ◎ 5 Δ5-0917
2415 Weber D Russell ◎ 2 Δ5-4049
2416 Ferris Arthur N ◎ 3 Δ5-4667
2417 Sturgis Wm 3 Δ2-4046
2418 Custer Harry C ◎ 2 Δ2-6470
2419 Wilton Edward A phys ◎ 2 Δ9-1820
Overhill rd begins
2501 Malmberg Wm A ◎ 2 Δ5-4051
2502 Kalb Arth K ◎ 2 Δ5-9420
2503 Barto Earl A ◎ 3 Δ2-4049
2504 Chandler Harry R jr ◎ 3 Δ5-5043
2505 Moore Leona M ◎ 2 Δ2-8176
2506 March Wm S ◎ 5 Δ2-2739
2508 Krecker Gordon R ◎ 4 Δ2-5993
2509 Cehoenly David H ◎ 2 Δ5-5993
2510 Boyle Wm J ◎ 2 Δ5-7478
2511 Weaver Witmer W ◎ 2 Δ5-6308
Evergreen av begins
2601 Evans Malcolm ◎ 7 Δ2-4623
2603 Piacitelli Frances Mrs ◎ 9 Δ5-3578
2604 Steinbright J Lawrence ◎ 2 Δ5-4865
2605 Ruth Earl K ◎ 3 Δ2-3980
2606 Rempp Wm ◎ 1 Δ5-5908
2607 Williams Wm R ◎ 5 Δ5-3980
2609 Reese Geo ◎ 6 Δ2-8014
2611 Friedeborn Eary Y ◎ 4 Δ5-7874
2617 Hower Robert O ◎ 4 Δ2-3866
2618 Bernhard Geo J ◎ 2 Δ2-1806
2621 Sheldon Francis B ◎ 3 Δ2-2817
2623 Natter Frank J ◎ 2 Δ5-1806
Woodlyn av begins
2800 Vacant
Mill rd begins
2801 McHarg John S ◎ 3 Δ2-2645
2802 Davis Walter G ◎ 5 Δ2-2272
2803 Girvan Linoleum Shop ◎ Δ2-6673
Zaffarano Frank A ◎ 2 Δ2-6673
2804 Johnson Lewis M 3d ◎ 2
2805 Quinn's Craft Center art goods
2806 Burke Hilary G ◎ 4 Δ5-5272
2808 Engro Michl ◎ 5 Δ2-2425
2809 Girvan Jos P ◎ 2 Δ5-6690
2810 Hons Edw J ◎ 6 Δ5-6348
2811 Moll Wm N 2 Δ5-4824
2812 Hayer Robt ◎ 4 Δ2-4440
2814 Shoffner Clarence W ◎ 2 Δ5-5491
2816 Hill Mary E Mrs ◎ 3 Δ5-3421
2817 Fry John Rev ◎ 2 Δ5-6842
2818 White Jas B ◎ 2 Δ5-1125
2819 Famous Ross ◎ 4 Δ2-6842
2820 Houseal Chas E ◎ 2 Δ5-4440
2821 Groover's Lawn Mower Shop Δ2-8479
Groover LeRoy ◎ 2 Δ2-8479
2823 Hiltner Edward L ◎ 3 Δ2-2085
2825 Speaker Gerald C ◎ 5 Δ2-6869
2827 Smisko George ◎ 5 Δ5-4509
2828 East Norriton Township of—Board of Supervisors Δ5-9409
East Norriton Township of—Solicitor
East Norriton Township of—Twp Engineer
East Norriton Township of Sanitary Engineers
Building—Con
East Norriton Township of Zoning Officer
East Norriton Township of—Chief of Police Δ5-1222
East Norriton Township of—Auditors
East Norriton Township of—Tax Collector
East Norriton Township of—Assessor
2829 Gambone John ◎ 3 Δ5-8303
2831 Booz Woodrow W ◎ 5 Δ5-4699
2833 Baker Howard L ◎ 5 Δ2-7239
2835 Wuesthoff C F H ◎ 4 Δ2-5491
2837 Kautz Paul F E ◎ 3 Δ5-6844
2838 Steffen Clarence V ◎ 3 Δ2-1019
Haddy Harry P 2 Δ2-1088
2839 Brumbaugh Elmer R ◎ 5 Δ5-8075
Germantown Park crosses
2844 Vacant
2900 Clarke Robt J gas sta Δ5-8924
Penn Square begins
2901 Penn Square Tavern ◎ Δ5-9943
Potter Francis W ◎ 1 Δ5-9943
Murphy Jos 3 Δ5-1184
Smith Dorothy M Mrs 1
rear Fryer's Auction Δ5-8171
2914 Wilde Jos E ◎ 2 Δ5-5226
2915 Coulston James M automotive elec service Δ5-1506
2924 Williams John T ◎ 4 Δ2-7400
2925 Aker Franklyn D ◎ 4 Δ2-5908
Hilltop begins
3003 Rinehart Walter L ◎ 4 Δ2-1524
3005 Berkowitz Alan ◎ 4 Δ2-8916
3007 Heilman John F ◎ 4 Δ2-0514
3011 Gennone Richard A bldg contr ◎ 2 Δ5-5227
3015 Alleva Ciro ◎ 4 Δ2-5416
3018 Griffin Richard ◎ 4 Δ5-5910
3022 Powers John H ◎ 7 Δ5-5972
3023 Strouse Richard V ◎ 4 Δ2-3954
3024 Banning Wm P jr ◎ 4 Δ2-3279
Adams av begins
3025 Daddona Richard A ◎ 4 Δ5-0157
3047 Link Alf W ◎ 3 Δ5-6218
3100 White Wm L ◎ 6 Δ2-8680
3102 Raquet Harry A ◎ 4 Δ2-9777
3103 Lechner Albert ◎ 3 Δ2-8059
3105 Streeper Chas E ◎ 2 Δ2-9940
3106 Reichenbach Frank A ◎ 5 Δ5-9011
Jefferson av begins
3107 Murphy Thomas A ◎ 5 Δ9-0348
3109 Harleman Frank C ◎ 2 Δ5-3263
Stony Creek rd ends
3202 Fridinger John W ◎ 4 Δ5-4783
3203 Vacant
3204 Bell Geo W ◎ 2 Δ2-2063
3205 Vacant
3206 Quinn John W ◎ 5 Δ9-1560
Washington av begins
3207 Console Gabriel J ◎ 3 Δ9-1923
3300 Hallman Ephraim M ◎ 4 Δ5-4421
3304 Bergey Wynn K ◎ 3 Δ5-6276
3308 Mumbauer Titus H ◎ 3 Δ2-6276
3311 Ottinger Irvin R 3 Δ2-0981
Campitell Robert H 2 Δ5-2669
3312 Posen Mary ◎ 4 Δ2-4736
Township Line

11

SWEDESFORD ROAD (King of Prussia) (U M Twp) from Forge road west to Montgomery avenue (a continuation of DeKalb Pike)
0 Wodenka Walter A ◎ 4 Δ5-7563
0 Palmieri Ralph ◎ 4 Δ2-4540
0 Jones Llewellyn ◎ 3 Δ2-3095
0 Bernard Irvine J ◎ 3 Δ9-0215
0 Ciaccio Anthony J ◎ 5 Δ2-3328
0 Harris Milton F H ◎ 4 Δ2-3197
0 Cummins Leona L Mrs 1 Δ5-5042
0 Robinson Wm H ◎ 4 Δ2-4878
0 Forrest Jos 4 Δ2-0119
0 Bennett P W 2 Δ2-0106
0 Sperry Norman ◎ 2 Δ2-3689
0 Armstrong Lillie E 1 Δ2-2711
0 Supplee Jean tourist house ◎ 1 Δ2-4166
0 Walker Wm W gro ◎ 4 Δ5-2752
0 Silcox Clarence R 2 Δ2-8640
0 Cummings Arthur R service sta Δ5-8968
0 Wysock Theodore 7 Δ5-6171
0 Wills Wm E real est, ins and notary public Δ5-6917
0 Differ Anthony L lawyer Δ5-0763
0 King of Prussia Pharmacy Δ2-8888
0 Joseph's Hair Styling beauty shop Δ2-1817
0 Lee Robt E hardware Δ2-7894

10

SYCAMORE LANE (Penn Square Village) from Norwood lane south crossing Stony Creek rd circleing eastward back to Stony Creek rd
3102 Rettzo Jos F ◎ 2 Δ5-4200
3103 Vacant
3104 Vacant
3105 Vacant
3106 Vacant
3107 Vacant
3108 Butler Thos E ◎ 2
3109 Vacant
3110 Vacant
3111 Vacant
3112 Bremme Robert C ◎ 4 Δ9-0556
3113 Vacant
3114 Vacant
3116 Barea Arth A ◎ 2 Δ9-1669
3147 Shoemaker Myron M ◎ 2 Δ2-7959

11

SYCAMORE WAY (U M Twp) from Brookwood road west to King of Prussia road
0 Whalen Frederick J ◎ 2 ΔWayne 0519
0 Kennedy Robert G ◎ 2 ΔWayne 6035-M
0 Peterson George W ◎ 2 ΔWayne 6035-R

11

TABAH ROAD (King of Prussia) (U M Twp) from Valley Forge road south to a dead end
607 Larkin John H 2 Δ2-0653
609 Boarse Francis J 3 Δ2-6559
610 O'Donnell Jos E 5 Δ5-0664
611 Strauss John F 3 Δ2-0811
613 Klotzbach Frank C 4 Δ5-3142
615 Davis Gene A 4 Δ5-5264
617 Vacant
623 Larkin Paul W 2 Δ2-3645
624 McKernan John J 2 Δ2-7751
625 Hoffman Elwood 2 Δ5-7174
626 Stone Marion 2 Δ5-1503
631 Shifflet Emanuel W 3 Δ5-3855
634 Detwiler George V 5 Δ2-8777

4A

TERRACE ROAD (Curren Ter)
1 Robins Oscar ◎ 3 Δ2-7308
2 Franz Henry 3d ◎ 9 Δ5-3998
3 Vacant
4 Thissell Bessie N Mrs ◎ 1
5 Hailey Howard E ◎ 2 Δ2-8936
6 Mardell C C 2
7 Cowie Chas ◎ 3 Δ5-4827
8 Knight Geo W ◎ 2 Δ5-0524
9 Della-Loggia Pericles ◎ 4 Δ5-4361
10 Hoyes Warren G ◎ 3 Δ2-8078
11 Vacant
12 Lawler Jos J ◎ 4 Δ2-8859
13 Sacks Sidney ◎ 5 Δ2-6390

PEOPLES NATIONAL BANK
OF NORRISTOWN
"The Doorway to Friendly Service"
JEFFERSONVILLE — KING OF PRUSSIA — WHITEMARSH-PLYMOUTH
MEMBER FEDERAL DEPOSIT INSURANCE CORPORATION

HANSEN BROTHERS NURSERIES INC.
AMERICAN ASSOCIATION OF NURSERYMEN
AAN
1875
Evergreens
Shrubs
Ground Cover
1 Mile East of King of Prussia
ROUTE 23
Tel. BRoadway 5-3529
Pottery Display
NARBERTH PA.

DANIEL A. SKELLY
REALTOR — INSURATOR
Phone BR oadway 2-2445 530 DeKALB STREET

LLOYD F. KERSHNER INC.
— • —
General Building Construction
• Estimating
• Jobbing
Commercial Blue Printing
Photostating
— • —
W. MAIN and ASTOR STS.
Tel. BR oadway 2-5900

SYLVIA EVANS
— • —
Addressing and Mailing Service
Mimeographing
Vari-Type Composition
— • —
42 E. AIRY ST.
Phone BR oadway 5-8452

TERRACE RD (Curran Ter)—Con
14 Fazio George J ◎ 3 Δ5-4890
15 Ratoskey Leon J ◎ 4 Δ5-1398
16 Thoms Harry E jr ◎ 3 Δ5-0152
17 Vacant
18 Davis Wm ◎ 3 Δ5-3797
19 Vacant
20 Riccio Leonard L ◎ 2 Δ5-4386
21 Vacant
22 Farbman Bernard ◎ 4 Δ2-1346
23 Vacant
24 Miller Henry S 5 Δ5-5079
25 Wanner Randall L ◎ 2 Δ5-3248
26 Milito Anthony ◎ 6 Δ5-6569
27 Blackburn John S ◎ 6 Δ2-7509
28 Shellington Wm H ◎ 2 Δ5-3526
30 Tornetta Joseph F ◎ 5 Δ5-3945
32 Sene Ralph F ◎ 5 Δ5-9457
34 White Chas W ◎ 2 Δ2-9909
36 Ladow Abr ◎ 4 Δ5-7585
38 Vacant
40 Genuardi Jos ◎ 7 Δ5-1665
42 Anagnastou Geo 2 Δ2-9947
44 Vacant
46 Carbone Vincent A ◎ 8 Δ5-4776
48 Vacant
50 Ferrier Jas W ◎ 2 Δ9-0974

3
THOMAS from opp 508 E Oak north to Borough line
801 Harvy Jas 2
803 Rhodes Julius ◎ 3
805 Clarke Virginia A 2 Δ2-0161
807 Thornhill Theo 2 Δ5-2670
833 Griffin Edw J 8 Δ2-8694
835 Ragusa Jas ◎ 4 Δ2-7619
840 Wash'ngton John ◎ 5 Δ2-1908
849 Bazzle Evelyn Mrs 2
Brown Anna Mae 3
Deshield Clarence 1 Δ9-1624
Jackson Elsie 2
Morse Bella 1
Jacoby crosses
915 McClure Mack hauling ◎ 7 Δ5-4679
919 Catagnus Fannie ◎ 4
920 Dixon Willie J ◎ 10 Δ2-8824
921 Venezia Salvatore ◎ 4 Δ5-1770
E Elm crosses
Basin crosses
1002 Modern Lawn Mower Shop sales and service Δ5-1177
Mandrachia Joseph ◎ 2 Δ5-1117

2
TOVET PLACE from 120 Keator av west to limits
307 Ekman Chas W ◎ 2
309 Dom Saml K 2
312 Redican Gilbert T 3
314 Miesen Roy C ◎ 2

10
TOWNSHIP LINE RD (E N Twp) from Hanna av west to 3312 Swede rd
DeKalb Pike crosses
DeKalb blvd ends
4 Grosser Marie S Mrs ◎ 3
0 Shellington Jas E 5 Δ2-4111
0 McCurdy Kathryn A ◎ 2 Δ2-0950
6 Cook H Albert ◎ 5 Δ2-8571
Troxell av ends
0 Tyler J Robt ◎ 4 Δ5-3469
8 Brown Jas H ◎ 3 Δ2-6344
0 Ciccarelli Morris M ◎ 3 Δ5-9417
0 Blackwell Roy B 4
0 Schaffer Joseph ◎ 5 Δ2-8505
10 Schuck Wm E ◎ 6 Δ2-1562
00 Gaasche Hilary J ◎ 6 Δ2-0888
00 Ulmer John ◎ 3 Δ5-1562
00 Hunter Geo ◎ 3 Δ2-7614
16 Grimley Sara E Mrs ◎ 5 Δ2-6497

00 Barnshaw Thomas J ◎ 4 Δ5-6401
00 Burns Jos L ◎ 2 Δ5-2125
00 Philadelphia Electric Sub Station
Butcher's Lane ends

11
TOSE (Swedeburg) fr Jefferson east to Church rd
701 Berlkia John ◎ 8 Δ2-9048
703 Sitarz John M plumbing and heating Δ2-8688
Sitarz Adam ◎ 3 Δ2-8688
704 Frey Sophia Mrs ◎ 2 Δ5-5284
706 Burat Frank ◎ 3 Δ2-2807
707 Narwich Julian ◎ 5 Δ2-5914
708 Lendacky Michael ◎ 4 Δ5-7647
709 Kopacz John ◎ 6 Δ5-5914
710 Korkowski Louis 2
712 Iwanowicz Ignatious ◎ 2 Δ9-0841
714 Czapla Jos 4 Δ2-5591
716 Kolpak Florence Mrs ◎ 6 Δ2-3278
718 Novitski Helen ◎ 2 Δ5-7647
Wisnuwski Leo 3
719 Polonia Assn Δ2-8269
721 Kurylo John J ◎ 7 Δ2-4757
722 Brennan Wm J 7 Δ5-0620
723 Maslanka Michl ◎ 3
724 Ostroski Frank ◎ 5 Δ2-2002
727 Karnicki Lucy ◎ 1
731 Cielecki Michael ◎ 5 Δ5-1705
735 Siuta Michael ◎ 4 Δ5-7451
739 Gasko Jos ◎ 6

3
TREMONT AVENUE fr opp 706 Sandy north to Borough line
E Airy crosses
403 Marinello Michl ◎ 3 Δ5-6565
405 Capizzi Josephine ◎ 1 Δ5-0977
406 DeLucia Saml T 2 Δ5-0146
407 Proitte Jos M ◎ 5
409 Capizzi Pasqualine Mrs ◎ 8 Δ2-0146
410 Genova Louis ◎ 2
Moore crosses
E Marshall crosses
E Oak crosses
E Cedar crosses
815 Tuturice Russell junk ◎ 3 Δ2-2026
rear Hiliniak Walter 3 Δ9-0935
821 Santangelo Lillian Mrs ◎ 3 Δ5-6453
823 Ciaccio Ignazio ◎ 3 Δ2-7728
826 Catania John ◎ 4 Δ5-3658
829 Mandracchi Michl ◎ 3 Δ5-3213
831 Cognato Jas ◎ 3 Δ2-8069
837 DeMino Chas ◎ 4 Δ5-6155
E Basin crosses
1212 DiLiberto Marie Mrs ◎ 2 Δ2-0203
*700 Amoroso Jos ◎ 5 Δ5-4541
1214 Hilkert Earl 3 Δ5-5839
1215 Amoroso Anthony ◎ 4 Δ5-8231
1216 Bambi Jos J 5 Δ2-5412
1218 DeMarco Jos 2
1222 Catenese Thomas W ◎ 6 Δ5-9479

9
TROOPER ROAD N (J'ville) from (western boundary of J'ville) north to Germantown Pike
es Ziegler Richard D ◎ 4 Δ2-8551
es Ziegler Howard D ◎ 2 Δ5-9218
es Long Carl J ◎ 2 Δ5-1669
es Pugh H Taylor ◎ 2 Δ5-2363
es Shanaman Fred ◎ 4 Δ5-1787
es Walton Lewis G ◎ 4 Δ2-8723
es Roshong Eliz G ◎ 5 Δ5-4535
es Cestrone Gene ◎ 6 Δ5-9204
es Santillo Daniel J ◎ 4 Δ5-5275
es Smondrowski Frank J ◎ 3 Δ2-5275
es Santillo Anthony 4 Δ2-4535
es DeNardo Lawrence ◎ 3 Δ5-1032

Chestnut av ends
es Caffo Quirico ◎ 3 Δ2-4922
es Vacant
es Collins Gaylord ◎ 4 Δ2-7919
es Vacant
es Brunner Norman H 3 Δ5-9556

9
TROOPER ROAD SOUTH (J'ville) fr King of Prussia Inn, Ridge Park south to Egypt rd East Side
11 Ewing Anna M Mrs ◎ 4 Δ5-7324
13 Clayton Maurice J ◎ 4 Δ5-9538
17 Wolf Willis ◎ 2 Δ2-9294
Sickerott Sophio Mrs 1 Δ2-7428
20 Staats Whitner R ◎ 3 Δ5-1657
23 Becker J Fredk ◎ 2 Δ2-7477
24 Cook Geo D ◎ 2 Δ5-5360
25 Deemer Walter S ◎ 2 Δ5-0417
27 Richards C Havard ◎ 3 Δ5-1913
30 Gulyas Jos A ◎ 4 Δ2-4196
31 Dodd Geo P ◎ 2
Bolton Walter C 2 Δ5-8859
36 Griffith John R ◎ 4 Δ5-4196
42 Culp John J ◎ 3 Δ2-4784
48 Shupert Howard S ◎ 3 Δ2-7328
54 Dell Angelo ◎ 5 Δ5-9294
60 Murray Wm R ◎ 4 Δ5-9507
72 Hoch J Paul ◎ 4 Δ5-4167
78 Baumgard Martin ◎ 7 Δ5-0276
84 Jacobs Warren T ◎ 2 Δ5-0271
90 Miller Leroy T ◎ 4 Δ5-8870
100 Haldeman Wm Y ◎ 3 Δ2-3860
103 Schell Herbert A ◎ 4 Δ2-2137
109 Mitchell Robt ◎ 4 Δ2-8878
Santangelo Matthew ◎ 4 Δ5-7790
117 Ewing Robert J ◎ 2 Δ5-8878
125 Chendorain John A 2 Δ5-6038
135 Logrippo Jas ◎ 4 Δ5-3777
Logrippo Anthony ◎ 5 Δ5-3939
rear 135 Logrippo Felix ◎ 1
190 Rogers Jessie J ◎ 3
196 Prouty Harold L 3 Δ9-0327
205 Kulp Geo M ◎ 3 Δ2-6038
213 Raisner Wash M ◎ 3 Δ2-7324
215 Starr Chas A ◎ 4 Δ2-8863
217 Glenzinger George E ◎ 3 Δ2-2726
219 Mack Alex S ◎ 2 Δ2-1657
225 Molenkof J P ◎ 2 Δ2-2847
240 Ammon Geo H ◎ 4 Δ2-6954
250 Rapposelli Anthony ◎ 3 Δ2-6540
252 Hurst Wilbur R 3 Δ5-7693
300 Irwin Gustave H ◎ 3 Δ5-7126
301 Faust Wm B ◎ 3 Δ2-3532
Hirth Robt 2
303 Blake Leonard ◎ 3 Δ5-3432
304 McGeady John J 3 Δ5-3823
305 Carpenter Ralph L ◎ 2 Δ2-8183
307 Thomas Jos A ◎ 3 Δ2-8121
308 Gentile Donald J ◎ 3 Δ2-5193
312 Loux Harold G ◎ 3 Δ2-5579
313 Valerio Anthony ◎ 4 Δ2-6527
315 Brennan Thom J ◎ 4 Δ5-6527
317 Paley H Edwin ◎ 3 Δ2-1858
320 Worthington Stacy H ◎ 5 Δ2-4952
325 Naylor Davis ◎ 2 Δ2-6165
327 Hack Jos A ◎ 2 Δ5-6165
330 Kratz J Wellington ◎ 3 Δ2-1293
336 Sweeney John K ◎ 2 Δ5-7049
340 Hysore Lillian I ◎ 2 Δ2-1628
344 Hysore Milton T ◎ 6 Δ5-5422
400 Prete John H ◎ 3 Δ5-5579
403 Vacant

D. M. YOST CO.
Family Department Store Since 1862
MAIN and DeKALB STREETS Tel. BR oadway 2-3800

TEL. BR 5-0278
•
NORRIS LUMBER CO.
Lumber

SANDLER'S
—
Est. 45 Years
— • —
Wallpapers
—
Nationally Advertised Paints
— • —
PHONE BR oadway 5-5575
Corner CHERRY and PENN STS.

405 Moore Daniel R sr ◎ 3 Δ2-7704
406 Loos Albert S ◎ 4 Δ2-9235
407 Rose Robert E physician ◎ 4 Δ5-2304
409 Moorehead Turner N ◎ 4 Δ5-6847
410 Brownlie Thomas ◎ 6 Δ2-3268
411 Umble Jas M 3
413 Beyer Esther Z Mrs 3 Δ2-0365
415 Fields Chas ◎ 2 Δ2-9538
417 Zollers Ernest ◎ 4 Δ2-0513
419 Camper Lee O ◎ 7
421 Orwig Miles H ◎ 2 Δ5-5312
422 DellAngelo Vergil ◎ 2 Δ2-3990
423 Orwig Donald ◎ 1 Δ2-0377
425 Vink J A Logan ◎ 1 Δ5-2657
427 Ferrant W J ◎ 7 Δ2-0352
430 Walker Guy A ◎ 2 Δ9-0314
434 Pupik Anthony ◎ 2
438 Zodrejko Klemens ◎ 6 Δ9-1296
450 Lauman Chas ◎ 3 Δ5-6981
000 Valley Forge Canteen restr

10
TROXELL AVENUE (Washington Square Gardens) from Township Line to 1 Adams
(No houses)

11
TYLER ROAD (Henderson Park) (U M Twp) from Garfield av east to Henderson Road
30 McKinley Thomas M ◎ 4 Δ5-1279
31 Taylor William R ◎ 4 Δ2-0162
33 Cipollini Augustus M ◎ 6 Δ2-8933
35 Dodds John H ◎ 5 Δ5-8309
36 VanAndel John R ◎ 4 Δ2-7318
37 Boccella Bernard M ◎ 7 Δ5-8714
38 Kossey Thomas E 4 Δ5-3163
40 Silcox Robert C ◎ 2 Δ9-1749
41 Eckman Earl B ◎ 3 Δ5-9252
42 Mumma Jay G jr ◎ 6 Δ2-9960
44 Kelso Samuel D ◎ 5 Δ2-6467

11
U (Swedeland) from B east to 114 A st
209 Hritz John ◎ 4 Δ2-4745
210 Place Wm 7 Δ2-6809
211 Cygal John ◎ 3 Δ5-3883
212 Branco Patk ◎ 7 Δ2-9647

11
UNION AVENUE (B'port) fr 500 Ford east to opp 496 Coates
3 Dyrda Sophie Mrs 1
4 Stelmach Michl 4 Δ5-7235
110 George's Upholstery Shop ◎ Δ2-5096
122 Messantonio Charles ◎ 4 Δ2-7626
200 Petticone Rose Mrs ◎ 2 Δ5-2252
204 Marcheggiano Thomas ◎ 2
Steele Joseph W 4 Δ5-6857
Gianguillo Vincent 3
206 Damiani Antonia ◎ 6 Δ5-6339
210 DiNolfi Charles A ◎ 6 Δ2-9484
212 Homa John ◎ 4 Δ2-4234
218 Zachnicki Leon
220 Carfagno Anthony F ◎ 3 Δ9-1022
308 Volpe Michl G ◎ 3
309 DeFranco Salvatore ◎ 5 Δ5-5036
310 Huffman Frederick J 5 Δ5-1862
312 Falco Joseph L ◎ 6 Δ2-8517
Bush crosses
381 Bridgeport Elementary School Δ2-7108

Grove crosses
Prospect av crosses
409 Fiorillo John ◎ 3 Δ2-8681
422 Petrolati Anthony V ◎ 5 Δ2-2031
Hurst crosses
502 Szararawa Michl ◎ 4 Δ5-8681
512 Estock Geo F ◎ 4 Δ5-8686
519 Sheremeta Basil O Rev 2 Δ2-7035

9
UNION AVENUE (J'ville) fr 105 Liberty av
2 Jopling Ralph N 2 Δ5-8673
6 Linfante Mario ◎ 3 Δ5-3016
10 Crocker Harold J ◎ 2 Δ5-9630
14 Caron Wm ◎ 2 Δ9-1940
17 Gain Isabelle Mrs ◎ 5 Δ5-9677
18 Barfield James O ◎ 3 Δ2-5042
21 Barclay Wilfred H 3 Δ2-0587
22 Flood Jas 3 Δ5-1572
25 Milito Carl ◎ 2
26 Vacant
29 Gardner Wm K 3 Δ5-0754
30 Mellon Edmund J ◎ 6 Δ2-7016
34 Pickell Herbert F ◎ 4 Δ5-9464
38 Detwiler John W ◎ 4 Δ5-6996
41 Vacant
42 Macklen Robert E 2 Δ9-0766

11
V (Swedeland) fr 145 A st west to 141 B st
201 Kukulka Jules ◎ 8 Δ5-6360
202 Woodside Harold ◎ 5 Δ2-1867
203 Finnegan Leo 5 Δ2-2398
204 Ellis Edw J 3 Δ5-3004

11
VALLEY ROAD (King of Prussia) (U M Twp) fr Long rd west to Wilson rd
0 Gallagher Frank 2 Δ2-7755
0 Davis Burton H Δ2-0379

11
VALLEY FORGE ROAD (Belmont Terrace) UM Twp fr Henderson Road east to Hampton Road
0 Arena Anthony C ◎ 3 Δ5-7994
0 Walker John H Rev 4 Δ5-5276
0 Gadzicki Jos J ◎ 3 Δ5-4724

11
VALLEY FORGE ROAD (King of Prussia) UM Twp fr Eastburn southwest to Myers rd
0 Sparks H Emerson ◎ 4 Δ5-0523
0 Demetris John M ◎ 4 Δ5-5286
0 Racano Romeo ◎ 2 Δ2-2547
0 Albanese Nicholas ◎ 1 Δ2-2473
0 Scomo Chas G 3 Δ5-2543
0 Harris Llewellyn ◎ 5 Δ5-3882
0 Toro Jas L ◎ 4 Δ9-1442
0 Valerio John S ◎ 4 Δ5-9842
0 Wilson John G ◎ 4 Δ2-8565
0 Piekarski John F ◎ 5 Δ5-1211
0 Denick Thos A ◎ 7 Δ5-4286
607 Tabak Albert ◎ 4 Δ5-1927
611 O'Donnell Wm J 2
0 Farrington Gilbert J ◎ 4 Δ2-7828
0 Bibbo Patk J ◎ 4 Δ2-8641
517 Differ Anthony L ◎ 5 Δ2-1568
525 Differ Chas A ◎ 5 Δ2-6689
528 Shaffer Walter ◎ 2 Δ5-0909
542 Daloisio Eugene A ◎ 3 Δ2-5350
544 Piccario Pasquale ◎ 4 Δ5-7890
000 DelCollo Wm P ◎ 4 Δ9-1494
000 Bailey — 1

11
VALLEY FORGE ROAD (UM Twp) from Henderson Road west to Keebler Road
0 Brown Wm E 3 Δ5-7058
0 Granacher H Monroe 4 Δ9-1751
0 Vacant
0 Demetris Thos M 6 Δ5-8632
0 Vacant
0 Vacant

4A
VALLEY ROAD (Ply Valley) from Germantown Pike to Belvoir rd
3 McVeigh Patk James F ◎ 6 Δ5-2806
5 Vacant
7 Diehl Wm R ◎ 4 Δ5-5116
9 Caldwell Jos ◎ 3 Δ5-2026
11 Grimm Richd V roofing and siding contr ◎ 3 Δ2-5553
13 Kinney Robt E ◎ 2 Δ2-2927
15 Weiner Harry ◎ 4 Δ2-8737
17 Saylor David L ◎ 5 Δ2-2320
19 Paine Delmar H ◎ 4 Δ5-1225
21 Berger Edwin L ◎ 3 Δ5-4697
Clover lane crosses
201 Lynch John R ◎ 4 Δ5-0686
202 Allen Chas J ◎ 2 Δ2-3430
203 Odorizzi Mary Mrs ◎ 2 Δ5-7019
204 Stevens Frank jr ◎ 2 Δ2-2539
205 Fell H Louis ◎ 4 Δ2-1318
207 Foley Wm G ◎ 5 Δ2-2929
208 Fox Miriam P ◎ 1 Δ2-0935
209 Kunkel Harold ◎ 3 Δ2-0117
210 Roberts Jas E ◎ 3 Δ2-3939
212 Hirsch Abr R ◎ 4 Δ5-0631
213 Gauger David G ◎ 2 Δ5-0209

10
VALLEY VIEW CIRCLE (DeKalb Manor) from 106 to 112 Valley View Road
1 Tarlecki Richd ◎ 3 Δ2-2793
2 DeCicco Anthony A ◎ 4 Δ9-0855
3 Neckowicz John A ◎ 3 Δ5-5207
4 Wood Harry E ◎ 2 Δ5-8390
5 Greenfield Irwin G ◎ 2 Δ2-7623
6 Logrik Francis P ◎ 4 Δ5-6782
7 Gazonas Augustus J ◎ 5 Δ2-3311

10
VALLEY VIEW ROAD (DeKalb Manor) from 12 Colonial Drive to 2526 Springview Road
100 Mitchell Stanley E ◎ 4 Δ2-8438
101 Crits Harry J ◎ 2 Δ5-9421
102 Smutzer Lewis Wm ◎ 4 Δ9-0695
103 Roessel Raymond C ◎ 3 Δ5-0795
104 Hogeland Donald J ◎ 2 Δ5-9744
105 Cognato Chas G ◎ 2 Δ5-5657
106 Collier John E ◎ 3 Δ5-6789
107 Hall F Brooke ◎ 3 Δ5-6558
109 Stanko Ralph B ◎ 3 Δ5-7418
111 Brode Bernard ◎ 2 Δ5-5074
112 Serafine Henry V ◎ 2 Δ5-5170
113 DiSpaldo Jos ◎ 3 Δ2-7736
114 Beatty Lewis W ◎ 3 Δ2-5912
115 Novitski Jos E ◎ 4 Δ2-9214
116 Horrocks Robt S ◎ 4 Δ2-8538
117 Ripko Jos R ◎ 3 Δ5-5145

11
VALLEY VIEW ROAD (King of Prussia) UM Twp from Hillside Road south to Gulph Road
0 Carson Saml T ◎ 3 Δ2-5366
0 Watters Wm F ◎ 2 Δ5-9853
0 Gane Jas S 4 Δ5-1178
0 Ryan Edw F ◎ 5 Δ5-6873

NELSON DAIRIES, Inc.
MILK CREAM — DAIRY PRODUCTS EGGS
1920 W. MARSHALL ST. Tel. BR 2-0406 NORRISTOWN

ADAM SCHEIDT FORD INC.
FORD Sales and Service
Phone BR oadway 5-2800
1400 W. MAIN ST.

VALLEY VIEW RD (King of Prussia) —Con
0 Peer Clifford F ◎ 2 Δ5-4852
0 Nova Fritz ◎ 5 Δ5-7754
0 Daikeler Bert C ◎ 4 Δ2-8905
0 Anderer Edw J ◎ 5 Δ5-7676
0 Yoder Norman H ◎ 4 Δ2-3794
0 Durnin John T jr ◎ 4 Δ2-1350
0 Correnty Ralph D ◎ 4 Δ2-4397
0 Hamel Walter F ◎ 5 Δ5-2654
0 Maxwell Walter F ◎ 4 Δ5-6290
0 Katkowski Fred J ◎ 4 Δ5-6480
0 Burns Melvin S ◎ 7 Δ5-2606
0 McCurdy J Wallace ◎ 4 Δ5-6403
0 Ward John J jr ◎ 2 Δ5-5868
0 Jones Wm H jr ◎ 3 Δ5-5895
0 Klinger Wm M ◎ 4 Δ2-4789
0 Fries Leonard P ◎ 4 Δ5-6288
0 Schaffer Richd S ◎ 2 Δ5-8494

VAUGHN ALLEY from 111 W Airy north to W Marshall — 1

VINE (B'port) from end of E Front south to 315 E 4th — 11
2 Dewees Wilbur W whol meats Δ5-3186

VIOLET from 457 Sandy north to Borough line — 3
E Airy crosses
Moore crosses
E Marshall crosses
301 Improto Vincent T 3 Δ5-5799
618 Ciccarone Ralph A 2 Δ2-7331
619 Logrip Jos L ◎ 5 Δ2-6777
620 Vacant
621 Bono Chas S ◎ 6 Δ5-0517
E Chestnut ends
703 Arena Joseph H hauling 5 Δ5-9838
705 Galloway Earl 6 Δ2-4239
rear Arena Gasper A hauling 2 Δ9-0532
707 Vivian Albert ◎ 5 Δ5-4266
711 Difonzo Vincent ◎ 2
713 Indelicato Vincent ◎ 2 Δ2-5639
717 Sclafani Russell ◎ 5 Δ2-1083
721 Arena Mary Mrs gro ◎ 5 Δ5-2131
E Oak crosses
801 MacFarland Jas R ◎ 5
803 Parson Israel ◎ 4
805 Owens Louis L ◎ 8
807 Thompson John L ◎ 6 Δ2-6957
809 Geary John ◎ 1
811 Lyles Paul ◎ 3 Δ2-5374
813 Webb John H ◎ 2 Δ2-5596
815 Marsh Andrew 3
817 Reuben Cary L nurse Δ2-4396
Reubin Eddie ◎ 5 Δ2-4396
819 Manning Louis ◎ 4 Δ5-6897
823 Tate Jessie A 4
825 Engro Frank 2
Petrillo Julia Mrs 6 Δ2-4055
830 Weaver Silas ◎ 5 Δ5-6441
832 Lindsey Joshua ◎ 7 Δ2-1712
833 Vacant
Jacoby crosses
902 Monastero Anna Mrs ◎ 2 Δ5-3050
906 Gary Ernest ◎ 5
916 Chesson John ◎ 5 Δ5-7600
E Elm crosses
1000 Young John E ◎ 4
E Basin crosses
1020 Vetter Ernest jr ◎ 4 Δ5-6790

VIRGINIA ROAD (Ply Valley) fr Germantown Pike to Woodbrook Lane — 4A
201 Hallman Marshall D ◎ 2 Δ5-5099
202 McNeal Jas H jr ◎ 4 Δ5-6646
204 Ferrier Antonett Mrs ◎ 5 Δ2-3007
205 Colkett Vernon G ◎ 2 Δ5-4037
206 Dutton Wm M 4 Δ2-3259
207 Crean Robt F ◎ 3 Δ2-5330
208 Nellany Jos M ◎ 3 Δ5-5643
209 Gane Robt ◎ 3 Δ5-5836
210 Chassey Harry S jr ◎ 2 Δ5-3452
211 Milton Wm I ◎ 2 Δ2-6133
212 Vogan Chas E ◎ 4 Δ2-5452
213 Catania Jos C ◎ 4 Δ5-7634

VOLPE ROAD from 486 Fairfield rd to dead end — 4A
410 Giannone Ermin S ◎ 4 Δ2-5763
411 Ferrioli Frank C ◎ 3 Δ2-7531
413 Vacant
414 Volpe Estro M ◎ 4 Δ2-0210
416 Clementie Carmen ◎ 2 Δ5-7490
418 Meoli Lorenzo ◎ 3 Δ2-6188
422 Granese Salvatore ◎ 5 Δ5-8629
424 Petrecca Donald A ◎ 3 Δ5-6616
428 Loprasti Anthony ◎ 4 Δ2-9563
430 Gundlach Wm F ◎ 4 Δ5-9563
460 Camper Herman ◎ 4 Δ5-5763
462 Camper Elzar ◎ 3 Δ2-6779

WAKEFIELD ROAD N (J'ville) fr 1837 W Main north to W Marshall — 9
7 Milligan John C ◎ 2 Δ5-0568
10 Pugh Jane W ◎ 1 Δ2-0284
13 Feist Helen B Mrs beauty shop Δ5-7377
Reardon John R 2 Δ9-1429
14 Glunz H V 2 Δ5-3560
18 Avarese Vincent ◎ 4 Δ2-3657
21 Shenkle R Maude ◎ 1 Δ2-1884
22 Mifflin Jas D jr ◎ 3 Δ2-9250
28 Williams Howard D ◎ 5 Δ5-5517
35 Wolf Sallie F Mrs ◎ 4 Δ5-6747
38 Moran Mary Mrs ◎ 3 Δ5-1884
41 Fillman Gerald I ◎ 2 Δ2-6444
42 Royer Wilson E ◎ 1 Δ2-2814
49 Kindig Walter R ◎ 2 Δ5-2135
50 Bacon G Frank ◎ 2 Δ5-0929
53 Rice Hobart H ◎ 2 Δ2-2135
54 Schultz Cora P ◎ 2 Δ5-5080
57 Kriebel Burton M ◎ 3 Δ5-4754
58 Tinkler Fredk J ◎ 3 Δ2-0568
65 Morris Raymond ◎ 4 Δ2-7956
66 Guest E Viola ◎ 3 Δ2-4600
70 McGlashen Chas E ◎ 2 Δ5-7568
74 Hurdle Allen P ◎ 2 Δ5-3933
78 Bealer Howard A ◎ 2 Δ5-5557
118 Miller Anna M Mrs 3 Δ2-7490

WAKEFIELD ROAD S (J'ville) from 1814 W Main south to Butler av — 9
2 Vacant
9 Zuck Paul L ◎ 2 Δ5-5230
10 Chalk Herbert Jas ◎ 2 Δ2-4005
15 Ray Jas R ◎ 5 Δ2-9225
16 Oberholtzer Alvin L ◎ 4 Δ5-1261
20 Cresmer Ed N ◎ 4 Δ2-4411
26 Florentine Robt A ◎ 4 Δ2-8770
31 Bishop Curtis ◎ 4 Δ2-0273
32 Eagan John T ◎ 2 Δ5-4165
33 Weinrich Wm O ◎ 2 Δ2-4037
44 Jervis Jos sr ◎ 2 Δ2-9144
49 Marwood Wm J ◎ 2 Δ5-2735
50 Cutler Mary McF ◎ 3 Δ5-0970
103 Fishman Reubin W ◎ 4 Δ5-6780

WALES ROAD N (EW Twp) from Germantown Pike northeast to Township Line — 10
*denotes houses out of order
00 Kantner Geo H ◎ 4 Δ5-2471
00 Hayes Allen ◎ 4 Δ2-5781
00 Toth Robt W ◎ 5 Δ2-1734
48 McCusker Edw J ◎ 2 Δ2-0527
*47 Cary Geo R ◎ 6 Δ2-1971
00 Humphreys Wm D ◎ 2 Δ2-3888
00 Silver Albert V ◎ 2 Δ5-3533
*44 Granger Jas J 3 Δ5-1990
00 Haimer Frank C 4 Δ5-0527
00 Fielitz Earl D hardwood floors ◎ 2 Δ5-1528
00 Vacant
00 Faix Albert ◎ 2 Δ2-1131
00 Volpe Ernest V ◎ 7 Δ5-4729
00 Vacant
00 sample home
00 Vacant
00 Teal Percy P ◎ 3 Δ2-7827
00 Martin Frank B 3 Δ2-1952
00 Brouse Fred W 3 Δ2-2828
00 Vacant
00 Vacant
00 Vacant
00 Vacant
00 Vacant
00 Vacant
00 Cook Elmer P ◎ 2 Δ2-4317
00 Vacant
00 Vacant
00 Davis Harry ◎ 4 Δ5-7464
00 Vacant
00 Vacant
00 Andes J Robt ◎ 3 Δ2-4833
00 Vacant
00 Long Raymond J ◎ 3 Δ2-3815
00 Ward Edward A ◎ 5 Δ2-1974
00 Musselman Norman ◎ 4 Δ2-7161
00 Dautlick Anna Mrs ◎ 1 Δ2-0494
00 Stratton Fowler H ◎ 4 Δ2-6536
00 Marse Norman K ◎ 1 Δ2-5659
00 Scott Wm 2 Δ9-0460
00 Vacant
00 Vacant

WALKER LANE (King of Prussia) (UM Twp) from Hillview rd south then east to Country Lane — 11
6 Scott Robt R ◎ 4 Δ2-4221
7 McGlensey Raymond J ◎ 5 Δ5-5493
10 Bubb Ernest W ◎ 4 Δ2-0737
14 Talley Harry D ◎ 4 Δ5-8404
18 Beierschmith John J ◎ 3 Δ5-1668
22 Costello John T ◎ 4 Δ2-1812
23 Vanden Heide Andrew ◎ 4 Δ5-9186
27 Friel Francis E 3 Δ2-7707
31 Lappin John 2 Δ2-9734
34 Volpi Dino J ◎ 5 Δ2-0749
35 Dantonio Jos A ◎ 4 Δ2-2931
36 Stubinski John ◎ 4 Δ5-5724
39 Mahoney Louis K 3 Δ9-1038
40 Zostek Mathew 4
43 Zeltner Chas H ◎ 7 Δ2-3373
44 Hantshaw John R ◎ 7 Δ5-6388
47 Way Bernard ◎ 4 Δ2-3713

FEDER'S INC.
Exclusive With MANY OF THE TOP DESIGNERS OF AMERICA
Women's Apparel
77 E. MAIN
TEL. BR oadway 2-3405

W. H. KNEAS LUMBER CO., Inc.
Lumber — Millwork — Coal — Fuel Oil
Telephone BR oadway 5-2975 800 E. MAIN STREET

48 Downey Andrew J ◎ 2 Δ2-2386
51 Smith Robt C ◎ 4 Δ2-4883
52 Shronk Arth W ◎ 5 Δ2-4027
55 DeFrancesco Michl A ◎ 4 Δ2-2566
56 McCoy Harold R ◎ 4 Δ2-6973
59 Romen Ray R ◎ 3
60 Jones Weston R ◎ 4 Δ2-3861
63 MacMullen Irvin R ◎ 5 Δ2-3711
64 O'Neill Bernard J ◎ 4 Δ2-8847

WALKER ROAD (King of Prussia) (UM Twp) from Swedesford rd south to Valley rd — 11
00 Gerhard Robt S ◎ 3 Δ5-7073
69 Deemer Robt J ◎ 3 Δ5-7082

WALNUT from 399 E Lafayette north to city limits — 3
202 Granese Michl & Co cheese mfrs Δ2-5099
Dellobriono Gerardo 3
204 Cione Pasquale ◎ 6 Δ2-5099
206 Manze Anna Mrs ◎ 3 Δ5-6561
208 Nailon John J ◎ 6
209 Alba Saml ◎ 4 Δ5-8612
210 Sotak Edw J ◎ 4 Δ9-1812
211 Corrao Thos J ◎ 3 Δ2-7030
212 Antonelli Jos ◎ 7 Δ5-6771
214 Baynard Iona Mrs 4
E Main crosses
E Penn crosses
Sandy begins
401 Giaimo's Jos Meat Market Δ5-4595
Giaimo Jos ◎ 3 Δ5-4595
403 Raimo Nicholas M ◎ 5 Δ5-2909
405 Bianconi Anthony ◎ 5 Δ9-1579
407 Vacant store
Cox Albert T jr 3 Δ5-5523
409 Bacchi Marie Mrs ◎ 1 Δ5-7831
411 Taormina Peter ◎ 3 Δ2-1711
413 Santangelo Lena Mrs ◎ 5 Δ2-9115
415 Bono Florence Mrs ◎ 2
417 Bono Pauline Mrs ◎ 4
420 Holy Saviour School Δ2-8864
E Airy crosses
500 Genuardi Chas gro ◎ 5 Δ5-9957
502 Angelucci Louis ◎ 5 Δ2-3733
504 Indelicato Vito ◎ 7
506 Petaccio Rose Mrs ◎ 5 Δ5-2697
508 Pizzica Louis I ◎ 4 Δ2-5315
510 Muscanero Jas B ◎ 6 Δ5-5315
512 Cassano Rose Mrs ◎ 3 Δ2-3863
514 Cassano Mamie Mrs ◎ 4 Δ5-6471
516 Mitchell John Auto Service auto reprs Δ5-3785
518 Nicolso Frances Mrs ◎ 1 Δ5-7474
Friday Walter F 3 Δ5-0246
520 Ronca Anthony D 3
Moore crosses
600 Bono Benj meats 2 Δ5-5159
Bono Chas 4
601 Venezia Giuseppe barber ◎ 4 Δ2-7870
602 Creasy Ethel Mrs ◎ 3 Δ5-5478
603 DeNardo Rocco ◎ 5 Δ5-7083
604 Reynolds Knitting Mills Inc Δ2-0436
605 Santangelo Jas D huckster Δ5-1193
Santangelo Jas D 3 Δ5-1993
607 Lannutti Peter A ◎ 5 Δ2-0599
609 Locklin Marvin L ◎ 8 Δ2-3779
611 Bono Domenico ◎ 3 Δ2-2967
613 Smith Danl V 5
Catagano Vincenzo ◎ 6 Δ5-1757
Haus alley crosses
616 Davis Cornelius ◎ 5 Δ2-8653
618 Steinburger Woodrow ◎ 4
619 Barron Patk A 4 Δ5-4252
Hathaway Mamie Mrs 1 Δ5-3183
E Marshall crosses
709 Russo Jos J ◎ 3 Δ5-5388
711 Pellechia Kath Mrs ◎ 6 Δ5-3465
713 Lasorda Saml ◎ 5 Δ5-8441
715 DiRenzo Frank J ◎ 3 Δ2-8590
717 Lasorda Carmen ◎ 6 Δ5-8590
719 Durante Angeline Mrs ◎ 3 Δ5-4253
721 Riccardi Steph D ◎ 4 Δ5-6469
723 Santangelo Jos 4
725 Santangelo Angelo P 5
727 Martella Albert ◎ 3 Δ5-9293
Stirk Stewart 4
E Chestnut crosses
801 Likens Earl D 4
803 LaSalle Lillian Mrs 3
805 Hockenbrock Anna Mrs 5 Δ2-4890
807 Genova Mario 4 Δ5-0245
809 Butler Mary I Mrs ◎ 5 Δ2-3986
811 Scomo Tony ◎ 8 Δ5-1083
814 Bennett Chas W ◎ 4 Δ2-1582
816 Romano Cosimo 7 Δ2-1095
818 Arena Jasper ◎ 3 Δ2-7526
819 Perry Jasper 2
rear Davis Edmond 2 Δ9-0590
821 Bailey Hattie 2
rear Turner Mary 1
823 Artis Jas 2 Δ9-1247
E Oak crosses

WALNUT (UM Twp) from Church rd south to a dead end — 11
0 Rogers Ethel G ◎ 1
0 McCracken Harold E ◎ 6 Δ5-9733

WALNUT LANE (Curren Ter) fr 1411 Sandy Hill rd north to 1440 Boyer blvd — 4A
0000 Holland School Δ5-2597
Plymouth blvd ends

WALNUT LANE (King Manor) fr opp 1016 Bush east to Church rd — 11
0 James Grace ◎ 1 Δ2-4172
0 Soupik Michl J ◎ 2 Δ2-5800
0 Davis Edw J ◎ 4 Δ5-0596
0 Davis Francis J ◎ 3 Δ5-8611
0 Geiger Howard ◎ 4 Δ2-2621
0 Simmers Roy E ◎ 3 Δ2-6267
12 Collins Francis V ◎ 2 Δ5-7812
16 Husko Michael J ◎ 3 Δ2-8424
00 Vallese Peter J ◎ 3 Δ5-7304
00 Shillady J Nelson jr ◎ 4 Δ5-0150
Hamilton Bartholomew jr 2 Δ9-1244
00 Barnosky A Michl ◎ 4 Δ5-6501
00 Shirar Melvin K ◎ 3 Δ2-1795
00 Wynn Wilbur W ◎ 3 Δ5-7292
00 VanElswyk Dick ◎ 3 Δ5-6267
00 Boyer Chas L ◎ 4 Δ2-7571
00 Stevenson Jas ◎ 3 Δ2-8175
00 Mabry Chas L ◎ 8
00 Hansell Geo W ◎ 4 Δ2-2629
00 Himmelreich Wm P ◎ 2 Δ2-5312
Smith John D ◎ 3 Δ2-7936
00 Guzik Adolph A 6 Δ5-7936
00 Bean Norris C ◎ 2 Δ5-7571
00 Novak Louis J ◎ 5 Δ2-4412
00 Roberto Louis A ◎ 3 Δ5-8518
00 Pupeck John ◎ 5 Δ5-4287

WARNER ROAD (UM Twp) from Croton Road north to Martin's Dam to Swedesford rd — 11
0 Krirsh Jos P ◎ 3 Wayne 3927
0 Martin Edwin 3
0 Headley Eliz C Mrs ◎ 2 Wayne 2395
0 Thomas Chas E ◎ 3 Wayne 1027
0 Johnston John M ◎ 2 Wayne 1524
0 Laurens Robt C ◎ 2 Wayne 1708
0 Webber Deane H. Wayne 1654-W
0 Barr John S ◎ 4 Wayne 0702-W
0 Speer C Leslie ◎ 4 Wayne 1524
0 Lockhart F Norton Wayne 2354
0 Berry Archie W ◎ 3 Wayne 2410
0 Neslie Geo C ◎ 4 Wayne 4270
0 Hendren Oliver T jr Wayne 2784
0 Florig Adolph J ◎ 9 Wayne 1-2390

WARREN fr 1415 Markley west to Harding blvd — 6
311 Bono Steph A ◎ 4 Δ2-2803
313 Vacant
315 Nave Dominic L ◎ 3 Δ2-0135
317 Smith Chas P ◎ 4 Δ5-7232
319 DiDonato Albert ◎ 4 Δ2-9773
321 McAdoo Edw J ◎ 4 Δ5-4551
323 Burry John ◎ 3 Δ2-2212
325 Capetola Frank R ◎ 5 Δ2-0990
327 Stout Paul M ◎ 3 Δ5-5730
329 Hayes John M ◎ 6 Δ5-7863
331 Hertzog Harry F ◎ 4 Δ5-0867
Astor crosses
402 Dull Ronald R ◎ 3 Δ2-7645
404 Grant Paul F ◎ 6 Δ2-7189
406 Cantello Jos ◎ 4 Δ5-3676
408 McGinley Jos ◎ 3 Δ2-3892
410 Pierson Harry T ◎ 1 Δ2-1273
412 Sacks Chas R ◎ 2 Δ9-0676
414 Holmes John ◎ 3
415 Marple Clarence H ◎ 3 Δ2-5523
416 Buehler Walter E ◎ 2 Δ5-5461
417 Cox Albert T ◎ 3 Δ5-4035
418 Gambone Jack T ◎ 5 Δ2-7216
419 Pascale Harry A ◎ 4 Δ2-7378
420 Allerton John G 3 Δ2-4666
421 Dunlap Louis H ◎ 3 Δ5-3978
422 Stemple Miles J ◎ 2 Δ5-7458
423 Fioravanti John ◎ 4 Δ2-6078
424 New Rex A ◎ 5
425 Jones Walter C ◎ 5
427 Monteleone Chas ◎ 3 Δ2-2096
429 Mazza Ralph F 2 Δ5-0788
431 Stauchak John S 3 Δ5-8051
433 Salamon Jos D ◎ 4 Δ5-0594

WARSAW AVENUE (EN Twp) fr dead end on east crossing Rahway av to a dead end on West — 10
0 Matthews Geo ◎ 7 Δ5-1086

WASHINGTON (Sburg) fr Stewart east to Church rd — 11
*denotes houses out of order
702 Duda Apolinary ◎ 3
704 Drevyanko Geo ◎ 4 Δ5-7687

LYLBURN H. STEELE
Real Estate
Insurance
414 DeKALB ST.
TEL. BR oadway 2-7022
SEE PAGE 53 BUYERS' GUIDE

McCOY'S
Pianos
Music School
Home Appliances
Television
408 DeKALB ST.
Norristown Pa.
Tel. BR oadway 2-2323

GRISDALE & RILEY
NORRISTOWN HEAT & FUEL CO.
FUEL OIL — OIL BURNER SERVICE
SALES and INSTALLATION
1008 ARCH ST. (Rear) Phone BR oadway 2-7052

SIMPSON BROS.
ESTABLISHED 1895
SEEDS — FEED — GRAIN — FERTILIZERS
Poultry, Dairy and Garden Supplies
204 W. MARSHALL STREET Tel. BR oadway 2-1265

WASHINGTON ST (Sburg)—Con
705 Kunda Watson & Sons beer distrs △2-5616
709 Kowal Leon ◎ 2 △2-1292
711 Farina Robt ◎ 3
*801 Tarloski Stephen ◎ 3 △5-5091
739 Zelinski John T 2
740†No information

2
WASHINGTON E from 32 DeKalb east to Borough line
Green crosses
218 Angelucci John ◎ 6 △5-7086
Yalerio Carmen 7 △2-9427
220 McCarter Iron Works Inc △2-3200
228 Hilyard Company The steel plate fabricators △5-7962
3
356 Puleo Frank & Sons junk △2-3653
500 Norristown Sewage Treatment Plant △2-8080
Ford crosses
600 United Pipe & Plumbing Supply Co Inc ◎ △5-4900
Weeks Ralph E Co plumbing supplies △5-4900
630 United Pipe Column & Railing △5-3200
700 Norristown Magnesia & Asbestos Co mfrs △5-5150

1
WASHINGTON W from Barbadoes west to Forest av
Swede crosses
Barbadoes crosses
Markley crosses
260 Norris Lumber Co
Water crosses
Chain crosses
7
599 Dili Co The mfg chemists △5-2512
McKinley av crosses
601 Freece-Larsen Inc flags mfrs △2-8010
625 Luster Jordan Mfg Co machinery △5-0210
630 Six O'Clock Foods Inc △5-7791
8
Franklin av crosses
700 Perfection Bakery △2-5180
Haws av crosses
Knox crosses
800 Penn Wallpaper & Paint Co Inc △2-9461
Stanbridge crosses
Roberts alley crosses
909 Mash Jos A ◎ 2 △2-0939
910 Bealer Ronald ◎ 7 △2-4699
911 Stoner Eliz J Mrs ◎ 5
912 Greger Harry confr ◎ 3 △5-3750
913 Cola Majett ◎ 4 △9-0238
914 Vacant
915 Harp Jonathan ◎ 5 △9-0575
916 Tribble Jas M ◎ 6
917 Craig Delmar L ◎ 5 △9-0756
918 Roscioli Saml R ◎ 3 △2-6897
919 Dudley Oswald W ◎ 9 △2-2783
920 Bazemore John O ◎ 7 2-4154
921 Brown John W ◎ 4 △9-1432
922 Webb Nedio ◎ 5 △5-0983
923 Abney Willa 3 △9-0771
924 Ebbert Arth ◎ 10 △5-0630
925 Pigeon Arth L ◎ 8 △5-3054
926 Earl Mark R ◎ 7 △5-1043
927 Staley Elias J ◎ 5 △5-6598
928 Lee Kendell E ◎ 3 △2-8497
929 Pickell Ellwood ◎ 3
930 Shaw Mary A Mrs 3
931 Parker Geo E ◎ 5 △2-6087
932 Hoisington Earl D ◎ 6
933 Crosley Thos J ◎ 7 △5-8471
Moore Fred ◎ 3 △5-5527
934 Simmons Curtis ◎ 5 △5-3362
935 Rogers Frank jr ◎ 7 △2-8738
936 Rumford Richd W ◎ 7 △5-4326
937 McFarland Lola E Mrs ◎ 2
938 Piekarski Jos ◎ 4 △2-0128
939 Reese Wm 4 △2-4919
940 Tuggle Chester ◎ 14 △5-0743
Noble crosses
1000 Norris Laundry-Speede-Cleaners Inc △2-6175
1006 Wildman & Swartz Inc hosiery mfrs △2-4474
Buttonwood crosses
Selma crosses
1204 Gordon Chas E ◎ 2 △2-2732
Hamilton crosses
1215 Matozzo Theo J ◎ 3 △5-4795

10
WASHINGTON AVENUE (Wash Sq Gardens) from 3209 DeKalb Blvd to Swede rd
1 Giorgio John D ◎ 5 △2-3563
2 Ashenfelter Irene R Mrs ◎ 4 △2-2462
3 Nelson Chester L ◎ 2 △2-8574
4 Taylor P Franklyn ◎ 2 △5-7494
5 Vacant
6 Seckel Elmer E ◎ 2 △5-4626
7 Troxel Davis G ◎ 2 △2-9419
8 McAlister Wm B ◎ 5 △2-7976
10 Schmidt Edgar E ◎ 3 △2-6025
11 Horrocks C Irvin ◎ 2 △5-8274
12 Thompson Wm A ◎ 3 △5-1497
13 Bennett Conrad L ◎ 2 △2-6812
14 Hart Wm O ◎ 2 △5-5743
16 Leister Ambrose R ◎ 2 △5-3637

7
WATER from Schuylkill River north to W Main 1 west of Markley
1 Fratt Wm 1
3 Vacant
109 Norristown Boro of Garage △2-8080
Norristown Electrical Dept △2-8080
W Lafayette crosses

5
WAYNE AVENUE from a dead end west to 1006 Markley
111 Shultz Howard B ◎ 5 △2-6893
113 Evans Kathryn S Mrs 5 △5-1747
115 Smith Paul F 5 △5-8843
116 Tulone Anthony P ◎ 2 △5-8521
117 Croll Harry L ◎ 3 △5-9075
118 Santangelo Frank G ◎ 4 △2-2501
119 Reynolds Mary Mrs ◎ 2
120 Brendler E Margt ◎ 1
121 Magliente Gasper A ◎ 5 △5-8682
122 Gallo Chas ◎ 4 △5-6264
123 Woodward James E ◎ 4
124 Hunt Jos P ◎ 2 △5-4129
125 Branca Jas ◎ 4 △2-2523
126 Riebel Christian S ◎ 2 △5-6236
127 Gerber Allen N ◎ 2 △2-9104
128 Coleman Preston R ◎ 3 △5-0731
129 Milito Anthony A ◎ 4 △2-9552
130 Tachner Christine Mrs ◎ 2 △2-0731
131 Tassione Paul 2
132 Phifer Robt C ◎ 4 △2-4070
133 Homa Geo J ◎ 5 △9-0261
134 Vacant
136 Wolfington W Raymond ◎ 5 △2-4129

9
WEBER LANE (J'ville) from Burnside av west to Galbraith av one south of Chestnut
2105 Knowles Robt G ◎ 4 △5-0287
2107 Howe James D ◎ 3 △5-4136
2109 Carr Donald E ◎ 4 △2-3304
2111 Grande John A ◎ 4 △2-2704
2113 Painter Sterling E ◎ 4 △2-7635
Crawford dr begins
2114 Hinkle Jack M ◎ 4 △5-9190
2115 Horgan John F ◎ 3 △5-9171
2116 Fulmer Wm F ◎ 4 △2-4528
2117 McGhee John R ◎ 5 △2-2708
2118 Adams Carlton ◎ 3
2119 DiGideo John ◎ 6 △2-2194
2120 Kerns John P ◎ 3 △2-2706
2121 Jarman John W S jr ◎ 4 △2-4704
2122 Geyer Walter M ◎ 4

11
WHITE AVENUE (Hughes Park) (UM Twp) from Crooked lane west to Phila av
1 Klinger Gustav F ◎ 6 △5-4568
2 Davis Robt B ◎ 6 △5-9872
3 Foley Robt L ◎ 5 △5-7437
4 Lyczkowski Chester L ◎ 2 △2-7135
5 Shemonski Metro ◎ 5 △2-8368
6 Cannon Danl J ◎ 5 △5-6984
*105 Whitemore Bernard L ◎ 2 △5-4869
9 Karr Robt S ◎ 3 △2-8407
00 Whitmore Wm C ◎ 4 △5-9603
00 Hanna Wm P ◎ 5 △5-9209
00 Lawless Paul C ◎ 4 △5-9419
00 Young Merrill C ◎ 4 △2-3182
00 Fonock Michl ◎ 7 △5-7412
00 Brennan Jos J ◎ 3 △2-9626

4A
WHITE ROAD (Ply Twp) fr Sandy Hill rd west to Johnson rd
0 Ryan Thos B ◎ 3 △9-1453
0 Naylor Raymond E ◎ 3 △5-4430
0 Gress Jay ◎ 2 △5-5185
0 Zebich Maxwell ◎ 3 △5-4527

10
WHITEHALL ROAD N (EN Twp) from Sterigere st north to Township Line
0 Book M Harold 5 △2-5791
0 Stolle Stephen A 3 △2-5919
Germantown Pike crosses
0 Sheldon Wm F ◎ 2 △2-3177
0 Knowles Geo B jr ◎ 2 △5-9134
0 Heyser Raymond W ◎ 3 △2-5804
0 Cassel I Russell ◎ 2 △9-4709
0 Howarth Walter ◎ 2 △5-3491
0 McCaw Edwin E ◎ 6 △5-6904
0 Riccardelli Anthony A ◎ 2 △5-3673
0 Riccardelli Frank F ◎ 2 △5-7531
0 Duddy Bruce W ◎ 4 △2-2727
0 Strouse Clarence W ◎ 4 △2-7105
0 Ardrey Robt C ◎ 2 △2-2344
Marion av begins
0 Harry C Howard jr ◎ 5 △2-8663
0 Stauffer J Meredith ◎ 5 △5-9289
0 Gavanus Jos E ◎ 2 △5-6607
0 Holman Donald W ◎ 4 △5-0489
0 Kriebel Earl K ◎ 3 △5-9291
0 Ballard Herbert I jr ◎ 4 △2-9291
0 Vacant
0 Vacant
0 Weaver J Kennard ◎ 2 Center Point 1693
0 Elliott Cath A Mrs ◎ 2 Center Point 3944
0 Tisher John B concrete contr ◎ 3 △2-1706
0 Kinzer Everett E ◎ 4 Center Point 3945
0 Posen & Kline Tube Co △5-0220

BAER'S
Westinghouse Home Appliances
Television
Floor Covering
Venetian Blinds
Plastic Wall Tile
120 E. MAIN ST.
Tel. BR oadway 2-1283

INSURANCE
REAL ESTATE
MORTGAGES
LYMAN A. KRATZ
ROBERT L. KRATZ, Broker
Tel. BR oadway 2-0663
7 E. AIRY ST.

9
WHITEHALL ROAD N (J'ville) fr 1803 W Main north to beyond W Marshall
8 Brooks Vernon E ◎ 3 △2-4353
11 Morabito Angelo M ◎ 10 △5-4353
17 Spring Sara Mrs ◎ 2 △2-3282
24 Shearer Frank R ◎ 2 △2-1962
25 Campbell Malcolm ◎ 5 △2-0904
31 Sellers Harry M ◎ 3 △2-4885
34 Parker Emily R Mrs ◎ 1 △5-4161
37 Glass F Emerson ◎ 2 △2-1429
42 Bentz Wm J ◎ 3 △5-1050
43 Weber J Herbert ◎ 6 △5-1429
50 Zearfoss Jesse M ◎ 4 △5-1253
54 Honeyman Robt W ◎ 8 △5-3180
57 Morris Arth J L ◎ 4 △2-1516
61 Simpson E Lane ◎ 4 △5-8463
62 Reifsnyder Susan E Mrs ◎ 1 △2-1761
65 Angstadt Paul N ◎ 6 △5-7974
66 Gauger Geo M ◎ 5 △2-5492
69 Russell Robt M V 4
70 Rex Edw W ◎ 5 △5-9068
74 Mullison Chas W ◎ 5 △5-4031
77 Mack Edwin R real estate ◎ 3 △5-3338
78 Genuardi Chas ◎ 5 △2-1085
W Marshall crosses
102 Adams Robt justice-of-the-peace ◎ 3 △2-5682
104 Dale Geo N jr ◎ 3 △5-7277
106 Stifnell Luch W ◎ 4 △2-2250
108 VanStory David W ◎ 3
110 Santino Jos ◎ 4 △9-1090
112 Hunsicker Robt G ◎ 4 △2-1177
114 McLaughlin Eug M ◎ 6 △5-4740
116 Conway Geo J ◎ 9 △2-4768
118 Mormon John J 5 △8-4157
120 Davis Jos W ◎ 2 △5-6734
128 Casper Walter F ◎ 4 △5-4209
130 Barron John F ◎ 2 △5-6636
131 Middleton Raymond J ◎ 4 △2-3207
132 Frye Clarence W ◎ 3 △2-4507
134 Newman Clarence T ◎ 4 △5-2712
136 Crawford John E ◎ 5 △5-2830
138 Chillano Jos ◎ 5 △2-6174
140 Wanamaker Edw E ◎ 4 △2-8178
142 Cosier Herbert ◎ 4 △5-8713
144 Jones Jas P ◎ 2 △9-1375
154 Given Geo W ◎ 2 △5-3116
158 Rambo N Kurtz carp contr ◎ 3 △5-6518
159 DiNofrio Carmen D ◎ 11 △2-6347
162 Buler Chas W ◎ 4 △5-8418
Spera lane crosses
163 Sheerer Warren F ◎ 5 △2-0198
164 Robinson John H ◎ 4 △5-5665
165 Vacant
166 Schultz Leroy R ◎ 3 △2-7231
168 Raine F Harold ◎ 5 △2-8607
169 Vacant
Pepinsky Abe H ◎ 2 △5-7584
170 Kerns Lawrence J ◎ 5 △5-5533
172 Vacant
173 Gavetti Martin F jr ◎ 4 △2-6136
174 Dean Harry B 5 △2-6523
176 Wynings Robt H ◎ 3 △2-7394
177 Gleason F Edgar ◎ 10 △5-6347
180 Heske Theo ◎ 5 △5-1629
181 Moyer Willard S ◎ 3 △2-2204
183 Mattern Wm B ◎ 2 △2-1144
190 Montgomery John C ◎ 7 △2-1101
191 Gotwals Wm L jr ◎ 3 △5-7424
rear Smith Jos ◎ 2
192 Mann Chas E ◎ 4 △5-0605
193 Sawyer Chas W ◎ 2 △5-1286
194 Humphreys Edw J 4 △5-1405
195 Gauer J Harvey ◎ 2 △5-1411
196 McClure Fred H ◎ 4 △5-3642
197 Griffing Henry B ◎ 4 △5-0659
198 Wood Paul O ◎ 4 △2-7424
199 Pagel Justin ◎ 3 △5-4514
Sterigere crosses
ws Calabrese Clement N ◎ 2 △2-6522
ws Kotsias Theo K ◎ 3 △5-3256
ws Clark Meryl A ◎ 3 △2-6528
ws Briggs Thos H ◎ 3 △2-7671
219 Gerhard Homer S ◎ 3 △9-1698
221 Rose Donald W ◎ 3 △2-9723
227 Schmale Edwin W ◎ 5 △2-1386

9
WHITEHALL ROAD S (J'ville) fr 1770 W Main south to river
7 Chemery Lewis E ◎ 4 △2-6284
11 Hertrich Carl Y ◎ 3 △2-2008
19 Frost Richd H ◎ 4 △2-8147
20 Swartz A Warren ◎ 3 △5-0478
23 Hannaway Harry G ◎ 5 △5-6821
27 Karr Geo K ◎ 2 △5-5338
29 Hoxworth Ronald W ◎ 2 △2-6640
30 Carl E Dudley ◎ 4 △2-9521
32 Eagan John T ◎ 2 △5-4165
33 Yakscoe Geo J ◎ 2 △5-5134
36 Coggeshall Edwin H ◎ 3 △2-6412
42 Treisbach Frank A ◎ 3 △2-2197
43 Vacant
51 Custer Kimmel E ◎ 3 △2-1799
Butler av crosses
Williams way ends
99 Vacant
100 Pagel Milton H ◎ 3 △5-4742
103 Fishman Rubin W ◎ 4 △5-6780
114 Butera Harry ◎ 8 △5-3575
115 Davis Louis J ◎ 3 △5-3731
123 Buchanan Benj E ◎ 2 △2-4806
125 Rifendifer Chas N 4 △2-0588
Buchanan Edw H ◎ 1 △2-0588
200 Weber Harrison ◎ 2 △2-4848
Physicians & Business Exchange △2-4848

9
WILLIAMS WAY (J'ville) fr 116 Lincoln ter to S Whitehall rd
1600 Jones Mae B Mrs ◎ 2 △2-3969
1610 Hartman David S ◎ 5 △5-5174
Joseph begins
1633 Stout Wm M ◎ 5 △5-8436
1636 Rosenman Henry M ◎ 3 △5-0920
1637 Easton Nelson W ◎ 4 △2-2844
1641 Haney Ralph L ◎ 3 △2-0214
1642 Maurer Conrad B ◎ 2 △2-0729
David la ends
1648 Hauser Fred F ◎ 5 △5-3224
1660 Crawford Albert N ◎ 4 △5-4951
1706 Curll Harold E ◎ 2 △2-4455
1707 Carr Jas J ◎ 3 △5-1515
1714 Ziegler Wm D ◎ 4 △5-2111
1715 Gabel S Landis ◎ 2 △2-0602
1717 Gabel Richd H ◎ 6 △2-0269
1718 Daller Claire S Mrs ◎ 2 △5-1397
1722 Steinbright Wilbur G ◎ 4 △5-1713
Rittenhouse blvd crosses
1736 Keller Elroy N ◎ 2 △5-3667
1737 Rosenberger Sallie Mrs ◎ 3 △2-1768
1739 Breedlove Byron A ◎ 4 △5-7859
1742 Carl Melvin L ◎ 4 △2-0855
1747 Stern Willard ◎ 3 △5-5326

2
WILLOW from 45 E Marshall north to Borough limits
605 Wolf Walter ◎ 4 △2-0375
607 Carithers A Matthew ◎ 3 △2-9481
609 David May C Mrs ◎ 3 △5-9481
610 Phil-Mont Automatic Heating
611 Byrd Jas M ◎ 4 △2-5632
613 Wright Mary E Mrs ◎ 2
615 Young Otis J ◎ 2 △5-6998
616 Eckert Signs Inc
Blackberry alley ends
E Chestnut crosses
740 Dance Center The
745 Antonelli Amedeo ◎ 2 △2-6471
747 McAnany Jane M Mrs ◎ 5 △5-3965
E Oak crosses
E Jacoby crosses
4
E Elm crosses
1000 Speedway Market △2-9036
1002 Wells Coleman 9 △2-6519
1004 Fisher Ambrose C ◎ 5 △2-6406
1006 Hopkins Fred 4 △5-3165
1008 Robinson Chas ◎ 5 △2-2076
1010 Fenderson Thos jr ◎ 4 △5-0382
1012 Rich's Beauty Shop △2-8759
Rich Jesse W ◎ 4 △2-8759
1014 Morabito Anthony 4
Shoffer John 2
1015 Houpt Hannah 1
1016 Morabito Angelo M bakery ◎ △5-5419
1018 Kantanick Jos 3
Calandra Harry 2
1020 Finnegan Francis M 4 △5-2889
E Scott alley crosses
1021 Smith Geo ◎ 1 △2-9803
Brown Chas 1
Meadows Geo 4
Hynes Edw 3
Phillips Geo
1022 Daley Lester N ◎ 5 △2-5119
1023 Williams Luther ◎ 10 △2-0579
1024 Farrow John ◎ 3 △2-6898
1025 Reubin Richd 3
Green Verdell 2
1026 Robinson John ◎ 7 △2-0369
1028 Bouknight Jas ◎ 2 △5-4280
1031 Summers Ruth W Mrs ◎ 4 △2-8378
Watts Reuben 4
1032 Bennett Rose M Mrs ◎ 3 △2-4065
1033 Davenport Robt L ◎ 10 △5-6767
1034 Daley Elethia A Mrs 1 △5-1854
Glover Jas Mrs 2 △5-5465
1035 Wiltshire Mabel 3 △5-5571
1037 Mayers Henry ◎ 7 △5-8378
1038 Daley Robt A jr 5 △2-6820
Magnus Leo 2 △9-0237
1039 McClennon Carrie Mrs ◎ 4 △2-1849
1040 Daley's Tavern △5-9960
Lindsey Jos 2
1041 Scott Mamie beauty shop △2-5484
Scott John H ◎ 10 △2-5484
1042 Daley Theo S ◎ 4 △2-8636
Anderson Lena 1
Taylor Edw 2
1044 Rheubottom Jas H ◎ 3 △5-9895
1046 Mayers Jos ◎ 4 △2-4073
1048 Rees Sophie M Mrs 1
1049 Davis Montgomery ◎ 13 △2-4269
1050 Hunter Nettie Mrs confr △5-8953
Hunter Jos 2 △5-8953
Cherry Earl 1
Heims Weslie 2
1051 Wright Andrew 2 △2-4813
1053 Smith Jas E ◎ 3 △5-4528

TAXI
RADIO TAXI
BR oadway 2-1718
RADIO TAXI
BR oadway 2-1718

HANDLING REAL ESTATE SINCE 1917
GILBERT J. FARRINGTON, Jr.
REALTOR
INSURANCE — BONDS — MORTGAGES
236 W. MAIN ST.
Tels. BR 5-9730 and BR 2-7828

LEE TEMPLETON MOTOR CO.
DeSoto
Plymouth
Sales and Service
"Oldest Automobile Dealer in Montgomery County"
1416 W. MAIN ST.
Tel. BR oadway 5-5100

FREE HOME DELIVERIES
CHICCO Beverage Company
TELS. BR 5-BEER and BR 2-BEER

WILLOW ST—Con
1053½ Edwards Carrie Mrs ◎ Δ5-1483
1054 Pratt Maybelle F Mrs ◎ 4 Δ2-1253
1055 Lewis Mary H Mrs ◎ 1 Δ2-2658
1056 Thomas Edna Mrs ◎ 2 Δ2-8541
1058 Dudley Jas 2 Δ5-5487
1060 Gates Audrey Mrs 2
1061 Young Sylvester R ◎ 6 Δ2-3552
1062 Morgan David 4
1063 Bordeaux Iola ◎ 5 Δ5-5124
1064 Baptiste Everrett C ◎ 5 Δ2-7046
1065 Boynes Helen L ◎ 1
1066 Weeks Florence C Mrs ◎ 1
1067 Reid Jos huckster Δ5-5153
Oney M Eliz ◎ 8 Δ5-5153
1068 Corum Adam C ◎ 3 Δ5-6184
1070 Fitzhugh Chas H ◎ 8 Δ2-2104
1072 Hamilton Louise Mrs 3 Δ5-5257
1074 Young Robt D jr ◎ 3 Δ5-8029
1076 Sesson Geo 2 Δ5-8827
1080 White Jas ◎ 4 Δ5-9788
1082 Simmons Herbert ◎ 8 Δ2-0612
E Spruce crosses
1103 Riccioli Cosmo contr ◎ 3 Δ5-4773
rear Riccioli Anthony 4
1105 Deery Edw F jr 5 Δ5-4274
1107 Singleton Elbridge 3 Δ2-3426
1111 Sewell John T jr ◎ 3 Δ2-3676
1112 Livers Grace I Mrs ◎ 7 Δ5-1886
1113 Young H Emma Mrs ◎ 2 Δ5-4551
1114 Brown Gaines R ◎ 3 Δ5-7332
1115 Sims Wilbur C ◎ 4 Δ2-0492
1116 Nash Marcell Mrs ◎ 1 Δ5-7147
1117 Matthews Norman A ◎ 3 Δ5-2538
1118 Groover Corson L ◎ 2
1120 Corley John W ◎ 3 Δ2-0788
1122 Mitchell MacNeal ◎ 2 Δ5-5741
E Basin crosses
1201 Paschall Albert F 3 Δ5-3007
Barbone Frank S 2 Δ5-8615
Ferrier Ronald 2
Couch Mary Mrs 1 Δ2-2153
Moyer Ralph S 3 Δ2-9157
1203 Cunis Wm H ◎ 10 Δ5-5733
1205 Spearman John ◎ 6 Δ2-4368
1207 Pierce Curtis ◎ 8 Δ2-7291
1209 Clary Robt ◎ 4 Δ5-1607
1211 Peterson Nelson 3 Δ2-3321
1213 Burley Sadie ◎ 6
1215 Clarke Osia ◎ 3 Δ2-4159
1217 Bright Danl A ◎ 3 Δ5-9156
1219 Frazier Herman M 3 Δ2-6110
1223 Nowlin Wm A Rev 2 Δ2-2493
E Wood crosses
1301 Marchese Paul ◎ 4 Δ2-7550
1303 Webb Sol ◎ 4 Δ2-8113
1305 Horton Robt H ◎ 14 Δ2-3946
1307 Brinkley Ella Mrs ◎ 2 Δ2-5717
1309 Spence Martha A ◎ 3 Δ5-4504
1311 Jones Elijha ◎ 2
1312 MtZion A M E Church
1313 Abney Everett ◎ 6
1315 Coleman Louis 4
1321 Philadelphia Gas & Electric Co garage
1330 Stroehmann Bros Co garage
1331 Siloam Baptist Church (c) Δ2-8976
1335 Butler Marie Mrs 3 Δ2-1459
1337 Jones Isobella Mrs ◎ 6 Δ5-4808
1339 Baynard Alex M ◎ 2 Δ2-0619
1350 Santangelo Wm shoe repr ◎ 3 Δ5-1459
E Fornance crosses
1411 Bayeas Anthony G 4
1413 Nordberg Eric V ◎ 3 Δ5-6895
1415 Palladino Raymond A ◎ 4 Δ2-3415
1417 Montelone Peter A ◎ 4 Δ2-1868
1419 O'Brien Hugh J ◎ 4
1421 Sommers Chas K ◎ 2 Δ5-5723
1423 Szpindor John A ◎ 3 Δ2-3993
1425 Clemens Arth B 4 Δ2-4534
1427 Lewis Geo W 4
1429 Callaghan John 1 Δ5-2671
1431 Frey Howard B 2 Δ5-4489
1433 Spangler Chas L 7 Δ2-2214
1435 Brennan Thos P 7 Δ2-5853
1437 Mason Lilias A Mrs 2 Δ2-1374
1439 Wisniewski Jas J 2 Δ2-7290
1440 Shearer Warren A carp contr 2 Δ2-0651
1441 Smith Leonard 3 Δ5-1374
1442 Redcay Harry S ◎ 3 Δ5-7943
1443 Rippman Grant D ◎ 2 Δ2-4849
1444 Moyer Mary T Mrs 2 Δ2-8197
1445 Rippman Raymond B ◎ 2 Δ2-0630
1447 Yocom Newton R ◎ 3 Δ2-6277
1449 Starr Wm E 4 Δ2-6325
1451 Venezia Sara Mrs ◎ 9 Δ2-8315
E Freedley crosses
1507 Fenelon Edw ◎ 5 Δ2-3193
1509 Rose Peter C ◎ 2 Δ2-5368
1511 Ruch Jos F ◎ 3 Δ5-8512
1513 Devlin Esther M 5 Δ2-6495
1515 Dietz Gerald F 4 Δ2-1069
1517 Fistrovich Jos ◎ 3 Δ2-0171
1519 Evans John R ◎ 4 Δ2-1450
1521 Butler Mattie Mrs ◎ 2 Δ2-9339
1522 Burrell Ardena Mrs ◎ 5 Δ2-9567
1523 Tyson Everett S ◎ 4 Δ2-0591
1524 Price Ethel ◎ 2 Δ2-1297
1525 Walker Saml G ◎ 2 Δ5-1550
1527 Hartnett Ronald C ◎ 4 Δ5-4915
1529 Quillman Clara K ◎ 2
1531 Templeton Thos F ◎ 5 Δ5-3251
1533 Printz Wesley A ◎ 2 Δ2-0884
1535 Farman John L ◎ 3 Δ5-1812
1536 Carey Arth ◎ 4 Δ5-2035
1537 Cipriano John ◎ 4 Δ2-3176
1538 Marston Dorothy ◎ 4 Δ5-2578
1539 Snyder Wallace H ◎ 4 Δ5-3961
1540 Lockman Leonard 2
1541 Modica Saml J ◎ 5 Δ5-9097
1543 Harkins Edw J 3 Δ2-4013
1545 Weber Harry C 3 Δ2-6834
1547 Pires Albert M ◎ 4 Δ9-0448
E Brown crosses
1615 Garrigan Paul J 3 Δ2-4448
1617 Pufko Andrew ◎ 4 Δ5-2934
1619 Hoy Jas J ◎ 4 Δ2-5673
1621 Supinski Chas J ◎ 3 Δ5-4048
1623 Tucker Ashby W ◎ 4 Δ2-1564
1625 Stefanek Peter P ◎ 3 Δ5-8045
1627 Pearson Russell 3 Δ5-1736
1629 Myers Clarence N 2 Δ2-1495
1631 Vacant
1633 Kromer Norman W 3 Δ2-5620
1635 Hoy Stanley J ◎ 3 Δ5-1564
1637 O'Neill Jack and Son custom bldrs of homes Δ5-4723
O'Neill John T ◎ 4 Δ5-4723
E Roberts crosses
1711 Callahan Jos W 4 Δ2-9597
1713 Franklyn John 2
1715 Williams Jas P ◎ 7
1717 Johnson Howard 5 Δ2-1537
1719 MacNeal John J ◎ 2 Δ2-4523
1721 Sgetti Amedio ◎ 2 Δ5-2718
1723 Ruth John J ◎ 2 Δ2-4580
Conaboy Frank S 2
1725 Bailey Arnold R ◎ 4 Δ2-4113
1727 Sotera Thos J ◎ 4 Δ2-7903
1729 Brennan Francis I ◎ 3 Δ5-8318
1731 Sims Chas F ◎ 3 Δ2-9276
1733 Vacant camp
1735 Vacant camp
E Logan crosses

WILSON ROAD (King of Prussia) (U M Twp) fr Valley rd north to Swedesford rd — 11
29 Gallagher Jas R ◎ 6 Δ5-4842
31 Atkins Nadine W ◎ 2 Δ5-3611
33 Forth Hugh Wm ◎ 5 Δ5-3609
00 DeSpirito Pasquale 5 Δ5-3689
Lee Robt E 4
37 Bearoff Francis 4 Δ5-3644
48 Jones Benj C ◎ 2 Δ5-1924
00 O'Hara Wm J hauling contr ◎ 5 Δ5-0853
00 Carnevalino Ernest L ◎ 4 Δ2-2314

WINDING WAY (Ply Valley) from Woodbrook la to Clover la — 4A
204 Webb John B ◎ 5 Δ5-6021
205 Pursel Jay H ◎ 5 Δ5-5677
206 McMahon Edmund T ◎ 6 Δ2-4127
207 Entwistle Ronald N ◎ 3 Δ2-5318
208 Vacant
210 Sponar Lewis M ◎ 4 Δ2-1515
Cherry la crosses
212 Reese Jas ◎ 3 Δ5-2843
214 Reese Wm R ◎ 3 Δ5-2872
216 Williamson Edw ◎ 3 Δ2-2865
217 Mader Francis ◎ 3 Δ2-6793
218 Scheider Herbert W ◎ 4
219 Canavan John ◎ 4 Δ2-6728

WOOD E from 1300 Powell east to Violet one north of Basin — 4
4 Schurr Donald H professional eng and surveyor Δ2-7605
6 Pat's Barber Shop
8 O'Neil Russell B 3 Δ5-2266
10 Cioffo Carmen E ◎ 4 Δ2-4290
12 Morris Raymond E ◎ 4 Δ5-6651
13 Robinson Saml H ◎ 3 Δ2-0520
Brinkhurst alley crosses
14 Vendetti Carmine ◎ 2 Δ2-8142
16 Caparo Jos C ◎ 3 Δ2-5694
18 Gambone Michl ◎ 3 Δ5-7316
20 Richards Fred L ◎ 2 Δ2-8927
Willow crosses
43 Goldson Jas M ◎ 5 Δ5-1625
45 Massey Sadie E Mrs 5 Δ2-3310
47 Willis Herbert 2
49 Wright Chas ◎ 9
51 Lyles Wallace L ◎ 5
53 Mitchell Frank ◎ 4 Δ5-3210
55 Dorsey Saml R ◎ 2 Δ2-2530
57 Rex John H jr ◎ 4 Δ2-9544
DeKalb crosses
114 McArthur Gertrude M 1
116 McIntyre Betty 1
120 Conti Angelo C ◎ 2 Δ9-0325
122 Garges Jonathan H ◎ 4 Δ2-8414
124 Reese Geo ◎ 3 Δ2-8014
Green crosses
201 Mary's Beauty Shoppe Δ2-8625
Greenway Market Δ2-1333
Falco Jos H 3 Δ2-1333
Sager Wm 2 Δ5-4231
203 Marchese John ◎ 2 Δ2-1892
205 Campbell Jas R ◎ 5 Δ2-3407
208 Perry Robt W ◎ 9 Δ2-5978
209 Smith Sarah F Mrs ◎ 4 Δ5-3561
210 Baker Willie T ◎ 8 Δ2-2734
211 Hill Thos H ◎ 4
212 Corley Employment Agency ◎ Δ5-3769
Corley Jerome L ◎ 5 Δ5-3769
213 Cole Ralph S ◎ 3 Δ5-2979
215 Williams Jas W ◎ 2 Δ2-4970
216 Dippolito Jas E ◎ 5 Δ5-8010
217 Thomas McKinley ◎ 3 Δ2-5583
218 Jones Wm F ◎ 2 Δ5-4333
219 Dragano Nicholas ◎ 5 Δ2-8617
221 McCabe Margt A Mrs ◎ 4 Δ2-2686
222 Reid Bozeman L funeral dir ◎ 6 Δ2-3230
Reid Jos L huckster Δ2-8142
223 Kealy Martin ◎ 2
225 Graffeo Madeline Mrs ◎ 1 Δ2-2485
237 Sambrick Jas J 3 Δ9-0493
Arena Steven 2
Vaughn Wm H 2
Francisco Manuel 2
Arch crosses
4A, 4
309 Avery Wesley ◎ 8

PENN DISCOUNT FURNITURE CO.
"From a No-Place to a Showplace"
Furniture
Rugs
Bedding
NORCE Electrical Appliances
Venetian Blinds
E. MAIN ST.
Tel. BR oadway 2-8462

LEWIS C. DETWILER
NICHOLAS J. GEERS, Associate
Realtor — Insurance — Mortgages
545 SWEDE STREET DIAL BR oadway 2-1800
NATIONAL ASSOCIATION OF REAL ESTATE BOARDS REALTORS

JOS. B. ROGERS JR.
HEATING
PLUMBING
TELS. BR 5-4792
BR 2-9469
1953 W. MAIN ST.

311 Genuardi Jos florist ◎ Δ5-8651
rear Genuardi Sue ◎ 2 Δ5-3898
Genuardi Jos ◎ 5 Δ5-8651
311a Vacant
312 Felton Philip C wood wkr ◎ 2 Δ5-7030
317 Johnson H Russell ◎ 7 Δ5-4987
rear Sewell Wm A 4
321 Butler Chas ◎ 5 Δ2-4987
rear Walker Fred 2 Δ2-0123
322 Smith Rayna A Mrs ◎ 1 Δ2-0430
324 Interrante Vincent ◎ 4 Δ2-4640
327 Jackson John H ◎ 5
331 Church of God
Green-al rd crosses

WOOD W fr opp 1300 Powell west to Harding blvd — 5
26 Reilly J Richd ◎ 6 Δ2-0362
28 Eckert Eleanor M ◎ 3 Δ2-3287
30 Verruni Anthony ◎ 7 Δ2-5273
32 Tornetta Mary R Mrs 2 Δ9-0944
Ketchum Frank 5
34 Wentz Eug D ◎ 2 Δ5-3039
36 Flanigan Frances R Mrs ◎ 5 Δ5-1119
Locust crosses
100 Cane Luigi ◎ 3
101 Schall Mary A Mrs ◎ 2 Δ5-4460
102 Finley Cath E Mrs ◎ 5 Δ2-3853
Brown Mary A practical nurse Δ2-3853
103 Guardino's Brick Pointing Co Δ5-8734
Guardino Rose Mrs beauty shop Δ5-8734
Guardino Jas C ◎ 5 Δ5-8734
Lawrence Myrtle 1
104 Friedeborn Paul ◎ 4 Δ2-2438
105 Cameron Jas S ◎ 3 Δ5-2796
106 Scanlan Helen A Mrs ◎ 1 Δ2-0654
107 Kirkpatrick Jos W ◎ 6 Δ5-3466
108 Loux Paul E ◎ 6 Δ5-3147
109 Hunsberger Harry M ◎ 6 Δ2-9792
Berry Ross J ◎ 4 Δ2-4298
110 Ferry Jane M Mrs funeral dir ◎ 1 Δ2-0858
Thumm Carl J 3 Δ9-1028
Errington Anna 2
111 Luciani Orland D ◎ 4 Δ5-5887
113 Karr Geo D ◎ 3
115 Siletta Jacob D ◎ 8 Δ2-4560
117 Cameron Jas J ◎ 6 Δ5-1822
119 Currera Anthony H ◎ 4 Δ2-0615
121 Glass Lillian M Mrs ◎ 4 Δ2-1822
123 Walsh John J ◎ 6 Δ2-0397
125 Caracarisa Chas ◎ 2 Δ5-7375
Pine crosses
200 Shellenberger Arth D ◎ 3 Δ5-2595
201 McHenry Saml R ◎ 3 Δ5-4356
202 Carpia Horace ◎ 6 Δ2-7604
203 Fiorentino Angelo 4 Δ5-5473
204 Spabaccino Henry ◎ 6 Δ2-1694
205 Dennis Alf D ◎ 4 Δ5-3697
206 Royer John W ◎ 2 Δ2-4894
207 Wagner Harry S 4 Δ2-4356
208 Beyer Jonas H ◎ 3 Δ5-3724
209 DelloBuono Vincent ◎ 4 Δ5-5431
210 Dwyer Florence A Mrs ◎ 1 Δ5-9813
211 Durante Americo ◎ 5 Δ2-6830
212 Geiss Geo ◎ 3 Δ2-2626
214 Blindt Stanley M ◎ 2 Δ5-3816
216 Bollinger Jas M ◎ 2 Δ5-1538
218 Wood Geo W ◎ 2 Δ2-4232
220 Bonitatis Berino A ◎ 3 Δ2-5562
Swede crosses
6
Markley crosses
300 Kearns Ethel G Mrs ◎ 1 Δ5-3034
301 Uncle Willie's Tire Store ◎ Δ5-3312
302 Bean Carl L ◎ 4 Δ5-7979
304 Ries Emma J Mrs ◎ 3 Δ2-2989
306 Updegraff Nelson S 2 Δ2-0872
308 Povey Sidney S ◎ 2 Δ2-8444
310 Naylor Ella E Mrs ◎ 2 Δ5-7380
312 Burke Danl ◎ 3
314 Ledger Fred J ◎ 3 Δ9-1797
316 Greenwalt John P 5 Δ5-2254
317 Paulhamus Holden T ◎ 6 Δ5-0872
318 Romano Victor C ◎ 4 Δ2-4285
319 Valerio Jos ◎ 5 Δ5-0992
321 Rath Vath ◎ 6 Δ2-4175
323 Tornetta Geo ◎ 3 Δ2-6899
325 Brandt Richd H ◎ 2 Δ5-7101
327 Venezio Andrew fruit and produce ◎ 4 Δ5-5171
329 DiFerdinando Pat ◎ 4 Δ2-6956
Astor crosses
407 Reynolds Otis ◎ 3 Δ5-1420
408 Wilkinson Earl B ◎ 5 Δ2-3820
410 Schuler John L ◎ 3 Δ5-5413
411 Verruni Lewis ◎ 5 Δ2-5743

WOODBROOK LANE (Ply Valley) fr Belvoir rd to Hallowell rd — 4A
701 Fitzpatrick Edw J ◎ 6 Δ2-3133
703 McLean Carl ◎ 3 Δ5-2235
705 Gilbert Geo C ◎ 3 Δ5-2239
706 Jordan Wm J ◎ 4 Δ5-9018
707 Palichetto Anthony J ◎ 6 Δ2-8457
708 Sexton Wm H ◎ 5 Δ2-3714
709 Nice Danl C ◎ 5 Δ2-1369
710 Beatty John J ◎ 5 Δ5-1254
711 Treichler Jos P ◎ 4 Δ5-6487
712 Farr Alonzo S ◎ 4 Δ2-0163
713 Connor Geo R ◎ 3 Δ2-1764
714 Smith Jas A ◎ 5 Δ5-1619
715 Jackson Robt A ◎ 4 Δ2-5367
716 Heller Saml C ◎ 4 Δ5-1337
717 Lelii Anthony P ◎ 3 Δ2-3135
718 Styc Edw F ◎ 4 Δ5-4608
719 Anderson Richd W ◎ 3 Δ5-2480
720 Lee Maurice E ◎ 5 Δ2-8441
721 Thomas Willard J jr ◎ 3 Δ2-4340
722 Dunbar Arth ◎ 2
723 James Frank N ◎ 4 Δ2-4549
724 Rudolph Robt L ◎ 4 Δ5-5835
725 Maucher Jos R ◎ 3 Δ2-2740
726 Flowers Jas H ◎ 5 Δ5-5834
727 Andersen Edw ◎ 4
728 Costello Eug H ◎ 2 Δ5-0269
729 Sullivan Cornelius G ◎ 3 Δ2-7570
730 Cabot Jas J ◎ 3 Δ5-8227
731 Moore Wm A ◎ 3 Δ2-5578
732 Scioli Peter A ◎ 5 Δ2-6761
733 Kirk Leslie ◎ 7 Δ2-7579
734 Vacant
735 Cassel Jos D ◎ 2 Δ2-9170
736 Arnone Geo H ◎ 6
737 Jones Albert J ◎ 7 Δ5-8487
738 Hastings Chester C ◎ 5 Δ2-3773
739 Murphy John B ◎ 3 Δ5-0477
740 Johnson Russel G ◎ 5 Δ5-5270
742 Detwiler Jas D ◎ 4 Δ5-7276
744 Ingram Harry E ◎ 6 Δ2-6782
Chelsea crosses
800 Micson Cornell ◎ 3 Δ5-6915
802 Pasquale Michl A ◎ 3 Δ5-3233
804 Borzillo Carmella Mrs ◎ 4 Δ5-2307
806 Barnes Chas W ◎ 5 Δ5-4880
808 Given Carl C ◎ 3 Δ2-6756
810 Cunningham Denver D ◎ 2 Δ2-1359
811 Binns Everitt ◎ 4 Δ5-2611
812 Logan Glenn N ◎ 4 ΔWO 5-5824
813 Tagnon Alex J ◎ 2 Δ5-7698
814 DePiero Frank P ◎ 3 Δ2-4588
815 Armstrong Wm A ◎ 5 Δ5-2614
816 Whitehouse Eliz S ◎ 2 Δ5-1662
817 McFarland Thos W ◎ 6 Δ2-6772
818 Volk John M ◎ 4 Δ5-2147
819 Kozial Mathew M ◎ 3 Δ5-7071
820 Trump Richd C ◎ 5 Δ2-7814
821 Hessinger John M ◎ 4 Δ2-9506
822 Albertson J Emery ◎ 4 Δ2-2780
823 Dare John H ◎ 4 Δ2-6744
824 Perone Nick ◎ 3 Δ2-6429
825 Stackhouse Wm A ◎ 7 Δ2-2998
826 Kennedy E J 2
827 Volpe Vincent E jr ◎ 4 Δ2-6716
828 Hogan Wm J ◎ 2 Δ5-3344
829 Brown Geo A ◎ 4 Δ2-4151
Winding Way crosses
830 Hutelmeir Edw F 2 Δ5-3013
831 Schulz Jas P 4 Δ9-0221
832 Bunn Geo M ◎ 2 Δ5-5627
833 Hamilton Arth W ◎ 4 Δ2-3424
834 Fisher Franklin A ◎ 4 Δ2-1183
835 Milnazik Jos M ◎ 2 Δ2-4156
836 Custer Robt W ◎ 3 Δ5-7685
837 Lowe Richd S ◎ 3 Δ9-0877
838 Glass Dwight W 4 Δ5-5620
840 Templeton John Harris ◎ 2 Δ2-2773
842 Harmer Harry B ◎ 4 Δ2-6742

WOODHILL ROAD (U M Twp) fr Croton rd south to Sharon dr — 11
0 Fliess Jacques ◎ 2
0 Jacobs Arth L 2 ΔWayne 3874
0 Dalina Edw ◎ 3 ΔWayne 1175
0 Peters H Walker ◎ 4 ΔWayne 1534
0 Moir Jas ◎ 5 ΔWayne 4087
0 Mackay Claude D ◎ 4 ΔWayne 1436
0 Nuthall Chas W ◎ 2 ΔWayne 0853
0 Heiselmoyer Raymond N ◎ 4 ΔWayne 1112-M
0 Langan Maurice W ◎ 4 ΔWayne 1913
0 Walter Jos H ◎ 5 ΔWayne 1451
0 Waugh Wm F ◎ 3 ΔWayne 3237
0 Reagan Jos ◎ 5 ΔWayne 3832
0 Girard Edw J jr ◎ 2 ΔWayne 3675
0 Barrett Robt P ◎ 4 ΔWayne 3057-W
0 Engel Harold M ◎ 4 ΔWayne 1874
0 Starkey J Leonard ◎ 2 ΔWayne 6042
0 Martin Edw A ◎ 5 ΔWayne 4069
0 King Marvin J ◎ 4 ΔWayne 3595
0 Kern Raymond T jr ◎ 4 ΔWayne 5095
0 Hallman Frank M ◎ 5 ΔWayne 1915

WOODLAWN ROAD (Penn Sq Village) fr 222 Brookside to Stony Creek — 10
201 Hohn Ronald L ◎ 3 Δ2-0503
202 Molino A Robt ◎ 3 Δ2-8161
203 Temme Henry ◎ 2 Δ2-6200
204 Morrison Robt B ◎ 3 Δ5-3164
205 Johnston Elmer ◎ 3
206 Findlay Norman E ◎ 3 Δ5-0260
207 Baumann John R ◎ 4 Δ5-2708
208 Gulish Geo S 2 Δ2-7960
209 Foust Robt C ◎ 3 Δ5-1047
210 Gausman Edw 4 Δ5-2665
211 Davis Herbert C ◎ 4 Δ5-2831
212 Miller Laurence C T Rev ◎ 2 Δ2-8715
213 Andris John J ◎ 5 Δ2-7732
214 Phelan Lawrence R ◎ 2 Δ5-2419
215 Cory Walter R ◎ 2 Δ2-9229

H. W. CARSON
Television
Refrigerators
Air Conditioners
Home Appliances
Phone BR oadway 5-4949
4th and Green Streets
Bridgeport Pa.

SACHEM PETROLEUM CO.

RICHFIELD FUEL OIL

RICHFIELD Gasoline and Lubricants

Germantown Pike

TEL. BR oadway 2-0458

JAMES J. CARR
REAL ESTATE — INSURANCE
Telephone BR oadway 2-0427 402 DeKALB STREET

WOODLAWN RD (Penn Sq Village) —Con
216 Heubach Walter A ◎ 2 △5-6119
217 McCarthy Lawrence G ◎ 4 △5-2634
218 Kelly Jos P ◎ 3 △5-0790
220 Tilhon Geo P ◎ 3 △5-2488
221 Clymer Wellington S ◎ 5 △2-5402
222 Taylor Walter L ◎ 2 △2-8582
223 Gullick Geo A ◎ 3 △2-7954
224 Yeakle Thos J ◎ 3 △5-1840
226 Nissle Wm N ◎ 4 △9-1931
228 Minnick Howard P ◎ 4 △2-7314
230 Dykes Jas J ◎ 6
232 Spedding Geo D ◎ 2 △9-1967

10
WOODLYN AVENUE (EN Twp) fr 2623 Swede rd to Hillcrest av
504 Gehret Fredk A ◎ 3 △5-7359
505 Bailiff Francis R ◎ 2 △5-7671

11
X (Swedeland) (U M Twp) from 88 B runs east to 88 A
(No houses)

8
YERKES AVENUE from Roberts al west to 118 Noble, 1 south of W Lafayette
910 Vacant
912 Ciccoli Jos A ◎ 5 △5-7569
914 Meglino Nicholas 2 △5-4256
916 Rodenbaugh Leo V 4
918 Ottey Harvey B 7
920 McNamee Walter L 7 △2-4143

11
YERKES ROAD (U M Twp) from Crooked la west to Church
(No houses)

4A
ZOAR (Blk Horse) fr 310 Manor to Penna Turnpike
1527 Chesloski Frank 4
1529 Grant Jas K ◎ 3 △5-4644

MORE GOODS ARE BOUGHT AND SOLD THROUGH THE CLASSIFIED BUSINESS LISTS OF THE DIRECTORY THAN ANY OTHER MEDIUM ON EARTH

THE ONLY COMPLETE IMPARTIAL LIST OF BUSINESS CONCERNS without regard to Size, Importance, Location, or Appointments, is your City Directory Classified Business Section

POLK'S GREATER NORRISTOWN NUMERICAL TELEPHONE DIRECTORY 1955

INCLUDING BRIDGEPORT, JEFFERSONVILLE, EAST NORRITON, PLYMOUTH AND UPPER MERION

For Territory included in this Directory Canvass

Due to the necessity of frequently changing telephone numbers assigned to users, we suggest that you verify this information by referring to your local telephone book to see if any changes have been made since this Dirctory was compiled.

Exchange is BRoadway unless otherwise noted.

Copyright, 1955, by R. L. Polk & Co., Inc.

2-0101 Pumo G H
2-0102 Edwards H
2-0103 Fowler & Spangler
2-0104 Nero E R
2-0106 Bennett P W
2-0107 Straub R E
2-0108 Smith R M
2-0109 Dascoli F
2-0110 Wilson N P
2-0112 Butera J
2-0113 Holmes R A jr
2-0115 Clary B
2-0116 Adamson P F
2-0117 Kunkel H
2-0118 Royer W E
2-0119 Forrest J H
2-0120 Macombs S A Mrs
2-0121 Wheeler J J
2-0122 Beech G M Mrs
2-0123 Walker F
2-0124 Vaughan J S
2-0125 Rees W H jr
2-0128 Piekarski J
2-0129 McDevitt C P
2-0130 Townsend A M Mrs
2-0131 Calamia B B
2-0132 Reifsnyder J H
2-0133 Winterbottom J J
2-0134 Boesenberg's Cash Register Service
2-0135 Nave D L
2-0136 Hayes G
2-0141 Haldeman E C
2-0142 Carbo J
2-0143 Gennardi C Mrs
2-0145 Cassel W
2-0147 Edmundson B M
2-0150 Kulak J T
2-0154 Antes W
2-0155 Fisher D F
2-0157 Pulkowski F J Mrs
2-0158 Kaplan E
2-0159 Morley W R
2-0161 Clarke V A
2-0162 Taylor W R
2-0163 Farr A S
2-0164 Griffith H J
2-0165 Povey J
2-0167 Steele L H
2-0171 Fristovich J
2-0172 Eckman E Mrs
2-0173 Searfoss R
2-0174 Arena E
2-0175 Smith H C
2-0176 McMullin D
2-0178 Riley J T
2-0179 Kulp E
2-0180 Rowe C W
2-0182 Russo J
2-0183 Thorpe P N jr
2-0184 Ferreri J
2-0185 Kordek C J
2-0186 Robbins W I
2-0188 Crooks R E
2-0190 Wagner L R H
2-0191 Moore J M
2-0192 Bostock E A
2-0194 Salkowski F
2-0196 Meek E P
2-0197 Pedrick E V Mrs
2-0198 Sheerer W F
2-0199 Tornetta A C
2-0200 Thomas L J
2-0201 Bulfamonte S T
2-0202 Brownback R J
2-0203 DiLiberto M W Mrs
2-0204 Lawless M J Mrs
2-0205 Moser R V
2-0206 Meschter G W
2-0207 Ganser J B
2-0208 Prestia A
2-0209 Golden G C
2-0210 Volpe E M
2-0211 Hugenin K C
2-0212 Gambone M G
2-0213 Fly P V
2-0214 Haney R L
2-0215 Campbell B J
2-0216 Rawn Garage Inc
2-0220 Keystone Window Cleaning Co
2-0221 Young D J
2-0223 Greenbaum R M
2-0224 Wolfe J D A
2-0225 Neiman K E
2-0226 Steinhilber P J
2-0227 Tyler A G
2-0229 DeFrancesco C A
2-0230 Anders M H
2-0231 Eagan J C
2-0232 Johnson D S
2-0236 Marcelli J Mrs
2-0237 Eser E M Mrs
2-0238 Norris Upholstery Shop
2-0239 Piazza G
2-0240 O'Connor M U
2-0241 Freyman L
2-0242 King G J
2-0243 Fertal A
2-0244 Shaw C L
2-0245 Eskin Hardware Co
2-0246 Nocton J J & Son
2-0247 Shane J R
2-0248 Greene F I
2-0249 Kennedy H H Mrs
2-0250 Yeakel D C
2-0251 Bowe J E
2-0253 Lawrence J W
2-0254 Cosgrove M J Mrs
2-0255 Buono A
2-0258 Vagnoni V
2-0260 Gregos J
2-0261 Adams J F
2-0263 Evangelist A
2-0264 Ralston M H
2-0265 Miller C W
2-0266 Crawford E L
2-0267 Western & Southern Life Ins Co
2-0268 B'port Board of Health
2-0269 Gabel R H
2-0270 Raudinbush B Mrs
2-0271 Dunaway H K
2-0272 Cantello J
2-0273 Bishop C
2-0274 Stoner H E
2-0275 Cohen S F
2-0276 Louser K E
2-0277 Remington Rand Inc
2-0278 Hayes P sr
2-0279 Coleman H W Mrs
2-0280 Mark E S Mrs
2-0281 Ciaccio A L
2-0283 Martino W
2-0284 Pugh J W
2-0286 Taylor L
2-0287 Kemper W A
2-0288 Bowen T
2-0289 Ellenberger J M
2-0290 Weinraub S & Sons
2-0291 Mitsch A T
2-0294 Farmers Credit Assn of N'town
2-0295 DeCicco P J
2-0296 Weiss D
2-0297 The Historical Society of Montg County
2-0300 McLoone J C
2-0301 Callahan J J
2-0302 Nave Music
2-0303 Irvin A I Mrs
2-0304 Hoffman G Mrs
2-0305 Fioravanti S Mrs
2-0307 Valyo J J
2-0308 Tupper V A Mrs
2-0309 Kovac G H
2-0311 Haws S E R
2-0312 Wrobel A M
2-0313 FitzCharles W L
2-0314 Jafvert C E
2-0317 Stout H W
2-0318 O'Bryan J T
2-0320 Adalardi E R
2-0321 Nosal J S
2-0322 Scaramuccio L
2-0323 Goodyear Service Stores
2-0324 Auto Club of Phila AAA
2-0328 Volpe D
2-0331 Steele C J
2-0333 Guardino S
2-0334 Bright Lloyd S Printing Co
2-0336 Mroz L A
2-0339 Venezia M
2-0340 Adam C E
2-0341 Lovett J A
2-0343 Thompson H E jr
2-0344 Cock J I
2-0346 Aker E F
2-0348 Brown W I
2-0349 Phillips B H Mrs
2-0350 Lees W C
2-0351 Lees W E
2-0352 Ferrant W J
2-0353 Cianciulli A
2-0358 Raup K C
2-0359 Bouchelle B H
2-0360 Spitko M
2-0361 Gorman L B
2-0362 Reilly R
2-0363 Fingo A J
2-0367 Aceto M S Mrs
2-0368 Johnson C A
2-0369 Robinson J
2-0372 Falco A
2-0373 McCormick M J
2-0374 Bolton J H
2-0375 Wolf W
2-0376 Gambone A D
2-0377 Orwig D
2-0378 King C C
2-0381 Betton M E
2-0382 Bono J A
2-0383 Rizzo A F
2-0384 Williams H H
2-0385 Reifsneider C F
2-0388 Long J K
2-0389 Sallade I E
2-0390 Montgomery G M
2-0391 Hopkins J
2-0392 Collins G
2-0393 Fornance J K
2-0394 Dager L A Mrs
2-0395 Bowman K J
2-0396 Floyd H N
2-0397 Walsh J J
2-0398 Creswell S L
2-0399 McLaughlin J J
2-0400 McCoy R N jr
2-0402 McGovern C J
2-0404 Osborn H M Mrs
2-0405 Silliman M M Mrs
2-0406 Nelson Dairies Inc
2-0408 Holmes W J sr
2-0411 Eckert H J
2-0412 Mohan C E
2-0413 Long J N
2-0414 Bailey A H & Son
2-0416 Hotel Lincoln
2-0417 Weber J S
2-0418 Barrett E E
2-0419 Fowell H R
2-0420 Wetzel E D & Son
2-0421 Vogue Beauty Shoppe
2-0422 Jeffersonville Golf Club
2-0423 Zimmerman W F
2-0424 Gallagher C G
2-0425 March I F Sons Co
2-0426 Western Market Co
2-0427 Carr J J
2-0428 Block B E

2-0430 Smith R A Mrs
2-0431 Trucksess R
2-0432 Trucksess R G
2-0433 Thompson M L
2-0434 Leftwich L H
2-0435 Cassel H E
2-0436 Reynolds Knit Mills Inc
2-0437 Russo J
2-0438 Pascale L
2-0439 Fryer V B
2-0440 Myers E S
2-0441 Spring A Mrs
2-0442 Atkinson H Rev
2-0443 Phila Tobacco Store
2-0444 Padcello F
2-0446 Brandt C A
2-0447 Tomaselli J B
2-0448 Petriello M S
2-0449 Ashton F P
2-0450 Hunsberger A
2-0451 Cantwell W J
2-0452 Large S K
2-0453 Winters O W
2-0454 Russo F
2-0456 Steiner J D
2-0458 Sachen Petroleum Co
2-0460 B'port Board of Education
2-0461 Stanbridge Market
2-0462 Delaney V
2-0464 Colonial Auto Supply Co
2-0468 Burkhardt C E
2-0469 Detwiler I H
2-0470 Fox W F
2-0471 Carr A G Mrs
2-0472 Bean E M Mrs
2-0473 Riverside Cemetery
2-0474 Durante E A
2-0475 Haygood J
2-0476 Gruber C A
2-0477 Ottinger H P
2-0478 Wampole H A
2-0479 Smith D
2-0480 O'Hara M Mrs
2-0481 Sandler N
2-0482 West F B
2-0483 Woodland H I
2-0484 Sugden A A
2-0486 Hennessey F R
2-0488 Meyers G J
2-0490 Belovesick G
2-0492 Sims W C
2-0493 Gallagher H W
2-0494 Dautlick A Mrs
2-0495 Turley J A
2-0496 Scoma G
2-0497 O'Neil R E
2-0498 Schlosser C S
2-0499 Copp D E Mrs
2-0501 Saylor R R
2-0502 Mancini J Mrs
2-0503 Hahn R L
2-0504 Smith J E
2-0505 Atkinson J B
2-0507 Rittenhouse D B Mrs
2-0508 Brady T L
2-0509 Miller W D
2-0510 Palmieri L
2-0511 Filoman R D
2-0512 Capinski P T
2-0513 Zollers E
2-0514 Heilman J F
2-0515 Reed Herbert L
2-0516 McGee S M
2-0517 Vuotto J W
2-0518 Martorana I
2-0519 Saladino P J
2-0520 Robinson S H
2-0521 Schall R T
2-0522 O'Connell G Mrs
2-0523 Davenport H A
2-0524 Romanelli A
2-0526 Moser N
2-0527 McCusker E J
2-0528 Donovan F J
2-0529 Farrell T F
2-0531 Printz A P Mrs
2-0532 Schmidt H F
2-0534 Fox W G
2-0535 Canning R B
2-0536 Hart J F
2-0537 Baldwin G W jr
2-0539 Angello A
2-0540 Higgins Lyle T Mrs
2-0542 Monastero F L
2-0543 Tyler C A
2-0544 Westley H L
2-0545 Tornetta H C
2-0546 Caprio R J jr
2-0547 Delaney M J
2-0548 Cimmino N
2-0549 Eckert A F
2-0550 Achuff W
2-0551 Cornelison B B
2-0553 Gomery H A
2-0554 Davis J B
2-0555 Kurtz M R Son
2-0557 Hengen W S
2-0558 Brown J T
2-0560 Mullin J J
2-0561 Kalb H E
2-0563 Hannaway R F Mrs
2-0565 McElroy J F
2-0566 Ball T jr
2-0568 Tinkler F J
2-0569 Salamone M
2-0570 Beebe L W
2-0571 Kenyon J C
2-0572 Gaasche N A Mrs
2-0573 Rapp H
2-0575 Pastorius J F jr
2-0576 Magill R G
2-0577 DeBlasio M
2-0578 Cocklin U
2-0579 Williams L
2-0580 Ferry M E
2-0581 Paul J
2-0583 Jeffers R
2-0584 Schuler J V
2-0587 Barclay W H
2-0588 Rifendifer C N
2-0589 Gay A W
2-0590 McNamee M
2-0591 Tyson E S
2-0592 Schuck A Mrs
2-0593 King C C
2-0594 Schrouder H B
2-0595 Caracappa A Mrs
2-0596 Adamson J E
2-0599 Lannutti P A
2-0600 Berks Title Ins Co
2-0601 Woodhead E F
2-0602 Gabel S L
2-0604 Pizza G
2-0605 Mattys Self Service
2-0606 Summerill E F
2-0607 Heyshom T jr
2-0608 Batchelder H W
2-0609 Debro P M
2-0610 Reading RR Freight Station
2-0612 Simmons H
2-0613 Strouse M
2-0614 Delta Bottling Works
2-0615 Currera A H
2-0616 Novitski S
2-0617 Hertzog C P
2-0619 Baynard A M
2-0621 Fretz J M
2-0622 Melchiore F
2-0624 Frantz H H
2-0626 Dorman F E
2-0627 Feeney C H
2-0628 Blue Cross Plan
2-0630 Rippman R B
2-0632 Hill A H
2-0633 Marberger's Market
2-0634 Marchese A J
2-0635 Currera J
2-0637 Myers Drug Store
2-0640 Angelo A
2-0642 Novitski E J
2-0643 Gear T J
2-0644 Davis K Mrs
2-0645 Automatic Heating Service Co
2-0646 Roehm R R
2-0647 Berry G E
2-0648 Pettine J
2-0649 Wintemberg J H
2-0650 Hunsworth R C
2-0651 Shearer W A
2-0652 McGinnis G E
2-0653 Larkin J H
2-0654 Scanlon H A Mrs
2-0655 Exley F A jr
2-0656 Granese C J
2-0657 Halteman W
2-0659 Apex Mfg Co
2-0660 McFarland G C
2-0661 Kerr I M
2-0662 Fiorillo G J
2-0663 Kratz L A
2-0665 Hunter P F jr
2-0667 Edinger W W
2-0668 Campbell L G
2-0669 Baldwin B W
2-0670 Bright E R
2-0671 Pollick R D Mrs
2-0672 Spangler C L Mrs
2-0673 DeSanto E
2-0674 Dietch M A
2-0675 Dillon W
2-0676 Novell G K
2-0679 Latshaw F W
2-0680 Hardy C R
2-0681 Roboski B S
2-0682 Goldman L J
2-0683 Greth C A
2-0684 Pagel's Clothing Inc
2-0685 Perfection Bakery
2-0686 Shuler J R
2-0687 Clemmer J C
2-0690 Pizzano A J
2-0693 Weidner Ice Co
2-0694 Reading Co
2-0695 Herring J P
2-0698 Doran T F
2-0699 Swayze E W
2-0700 Grimes E J
2-0702 Maternity Shop The
2-0703 Hetrick H P
2-0704 Genova F
2-0706 Boudwin R N
2-0708 Collins W R
2-0709 Thomas I
2-0710 Bucci D
2-0711 Acker L C
2-0712 Yerger R H
2-0713 McGonigal W H
2-0714 Kohlert E L
2-0717 Bolig L W
2-0718 VanKyper H S
2-0719 Lobb E J
2-0720 Hampton P
2-0721 McDowell M B Mrs
2-0722 McBride R H
2-0724 Bono A
2-0725 Anderson J W
2-0726 Wolf C J
2-0728 Howard C F
2-0729 Maurer C B
2-0730 Romano A P
2-0731 Taschner C Mrs
2-0734 Brozzillo A W
2-0735 Haines H E
2-0736 Harpel W E
2-0737 Bubb E W
2-0738 Hazzard W
2-0739 Guano F E jr
2-0740 Todor G
2-0742 Manjardi L Mrs
2-0743 Lentz R U
2-0744 Hartman C N jr
2-0745 Nadwodny F
2-0746 Skilton A T
2-0747 Auchmuty J H
2-0748 Ross N J
2-0749 Volpi D J
2-0750 Bloom R M
2-0751 Lasorda J J
2-0752 Shannon G S
2-0756 Kriebel I M Mrs
2-0758 Collins J E
2-0760 Pignoli V
2-0761 Every T R
2-0765 Kutz E R
2-0767 Prendergast J L
2-0769 Popielarski J T
2-0770 Baldassano J
2-0772 Montg Elec Supply Co
2-0774 DeAngelo A T
2-0777 Shober E
2-0778 Marsella D F
2-0779 Orosz S
2-0780 Costello F
2-0783 Murphy J J
2-0784 O'Hara D J
2-0785 Buchanan A R
2-0786 Kratz S Z
2-0787 Mengle P J
2-0788 Carley J W
2-0789 Mohan R J
2-0792 Killius W P
2-0793 Morris C R & Son Inc
2-0797 Damiani F
2-0798 Huston G E Mrs
2-0799 Leibbrandt W A
2-0800 Baily W H S
2-0802 Anthony M D
2-0803 Boyer O J Mrs
2-0805 Ganley J L
2-0806 Burns G
2-0808 Walker W I
2-0809 Stern E E
2-0810 McCoy N
2-0811 Strauss J F
2-0812 Troutman R M
2-0814 Ladov A
2-0815 Schirmer L H
2-0817 Leamont E J
2-0818 Hickey L F
2-0819 Abraham E E Mrs
2-0820 Johnston W
2-0822 Wright W
2-0824 McKinney W S
2-0825 Rhoad Paving & Constn Co
2-0827 Mikowychok T J
2-0828 Clark W M
2-0829 Gambino A R
2-0830 Foulke D W
2-0831 Baldassari N
2-0832 Shaeffer S A
2-0833 Rieger L
2-0834 Bilella J J
2-0835 Smith C V
2-0836 Mansueto A J
2-0837 MacNeill F H Mrs
2-0839 Stong M B
2-0840 Lucas C A
2-0841 Heid P
2-0842 DeSolms I K
2-0843 Geary R
2-0844 McCarron R J
2-0846 Taubel M A Mrs
2-0847 Kozak S
2-0848 Candello M T Mrs
2-0849 Plaine L M
2-0850 Commercial Concrete Co
2-0851 Goldstan E
2-0852 Volpe G
2-0853 Murphy E C
2-0854 Marker L G
2-0855 Carl M L
2-0856 Nation J P
2-0857 Sands A
2-0858 Ferry J M Mrs
2-0859 Marinari A S
2-0860 Gennardi's Super Market
2-0862 Sheetz J F
2-0863 Fiorito J N
2-0865 Brown C C
2-0866 Rhoadarmer F O Mrs
2-0867 Parker C C
2-0868 Crawford & Friend Architect & Engineers
2-0869 Rosiella F
2-0870 Heslen T C
2-0871 Gaspari F V
2-0872 Updegraff N S
2-0874 Volpe C
2-0875 Tornetta C Mrs
2-0877 Johnson G A
2-0878 Sames J W
2-0879 Reed's West End Drug Store
2-0880 Milnazik R S
2-0881 Evans W M
2-0882 Hanna C I Mrs
2-0884 Printz W A
2-0886 Fiorilio A C
2-0887 Flotte A M Mrs
2-0888 Gaasche H J
2-0889 US Air Force Vol Training Liaison Office
2-0890 Spangler F F
2-0891 Bono J Mrs
2-0892 Monastero J
2-0895 McGuire J J
2-0896 Calamia H
2-0897 Baldassano S
2-0898 Hoffer L J
2-0899 Havard R J
2-0901 Ronca R V
2-0904 Campbell M
2-0905 Romano N
2-0906 Sweeney B V
2-0908 Wise C B Mrs
2-0910 Jeffers W J
2-0912 Bixby R H
2-0914 Heller H M
2-0915 Cappriotti D
2-0918 Wood E C
2-0919 Custer G H
2-0920 Davis W E
2-0924 Fritz H A
2-0925 Migliarese F J
2-0926 Teany E
2-0927 Place E
2-0929 Rudd S
2-0932 Richard L V Mrs
2-0933 Fazio J W
2-0934 Nuttall W W
2-0935 Fox M P
2-0936 Simpson H C
2-0937 Gillespie J J
2-0938 Giovinco J A
2-0939 Mash J A
2-0940 Cunningham J J
2-0942 Puche W
2-0943 McCabe R F
2-0944 Bean W S sr
2-0945 Weaver G W
2-0946 Manchor J
2-0948 Kirkpatrick J A
2-0949 Landis R C
2-0950 McCurdy K A
2-0951 Kinderman G G
2-0953 Childress R K
2-0954 O'Neil G Mrs
2-0955 Hines J L
2-0956 Clark V B
2-0957 Powell G C
2-0959 Klotzbach I Mrs
2-0960 DiMascio S R
2-0961 Cloud C M
2-0963 Lawn S T
2-0966 Vangieri J S
2-0967 Rawn K D
2-0969 Sands R J
2-0970 Creamer E J
2-0973 Labella C
2-0974 Brennan J S
2-0975 Bickings S M
2-0977 Angello J J
2-0979 Gouldey R E
2-0980 Bieber R
2-0981 Ottinger I R
2-0984 Robinson C W
2-0985 Capparell J V
2-0987 Frangiosa C J
2-0989 Evans T N
2-0990 Capetola F R
2-0991 Baranowski J
2-0993 Stiles E M Mrs
2-0994 Weidemoyer H
2-0995 Gelet A
2-0996 Tobin W S
2-0997 Roberto F
2-0998 Campanella J H
2-0999 Owens G R

2-1000 Yost D M 3d
2-1003 Supplee H L 3d
2-1004 Donovan E H
2-1005 Burke R H
2-1006 Lanser J C
2-1007 Giambrone J
2-1009 Williamson StC B
2-1010 N'town Magnesia & Asbestos Co
2-1011 Bean W D
2-1012 Knerr W A
2-1013 Keeley W L
2-1015 Mehl L S
2-1016 Lucas C
2-1017 Pulcini Bros
2-1018 Loughery R A Mrs
2-1019 DeKalb Luncheonette
2-1022 Fry A W Mrs
2-1023 Hale T F jr
2-1024 Main Market
2-1025 Rapski W F
2-1026 Todd J H
2-1027 Carr W G
2-1028 Davis J E
2-1030 Krouse B
2-1032 Weand J D
2-1033 Rosenman H M
2-1035 Hoff W R
2-1037 Fishburn H W
2-1038 Walker H G
2-1039 Shannon G W
2-1040 Brennan D H
2-1041 Morris J
2-1042 Giamo J L
2-1043 Engle D
2-1044 Pester F W
2-1045 Moser Bros Inc
2-1046 Edmonston E
2-1047 Probost G J
2-1048 Kereeman J A
2-1049 Patterson D S
2-1050 Montg County Rep Comn
2-1051 Cunningham J R
2-1052 Ort C R
2-1055 Bossard E R
2-1056 Dippolito A C
2-1058 DeGrado A
2-1059 Mariano F J
2-1061 Lyle M Mrs
2-1063 McGuigan C H
2-1064 O'Brien Funeral Home
2-1065 Grand Theatre
2-1066 Dimino J G
2-1067 Moore J H
2-1068 Miller J H
2-1069 Dietz G F
2-1074 Hendricks C K
2-1075 Hanson A G
2-1076 Keystone Press
2-1077 Imes W W
2-1079 Venezia J Mrs
2-1080 Carson A R Mrs
2-1081 Standbridge H K
2-1082 Scully T J
2-1083 Sclafani R
2-1084 Robins J
2-1085 Gnuardi C
2-1086 Rogers H J
2-1087 Espenship E F
2-1088 Haddy H P
2-1089 Raquet E M Mrs
2-1090 Hancock Fire Eng Co No 5
2-1091 Holloway R
2-1092 Brinton C B
2-1093 Puche W
2-1094 McCoy W R
2-1095 Romano C
2-1096 Fry I F Mrs
2-1097 McDonald E Mrs
2-1098 Fulmer M F
2-1099 Kenworthy G F jr
2-1100 Main St Parking & Auto Service
2-1101 Montgomery J C
2-1105 Samuel D G
2-1106 Erwin D B
2-1107 Iubert J V
2-1108 Oreski M
2-1109 Mulholland K Mrs
2-1110 Maletta J F
2-1111 Snyder K G
2-1112 March P jr
2-1113 Sclafoni J
2-1114 Castenova G
2-1115 Moyer R S
2-1117 Irwin M H Mrs
2-1119 Carfagno F C
2-1121 Wiedinmyer W R
2-1123 Rossi J
2-1124 Molyneaux J
2-1125 Sitarz J M
2-1126 Thomas J K
2-1127 Wood B F
2-1128 Rapine W J
2-1129 Lightcap L C
2-1130 Kuroczko M A
2-1131 Faix A
2-1132 Borkoski A S
2-1133 Fromm E K
2-1134 Wiener C W
2-1135 Modica A
2-1136 McCurdy R
2-1137 Teany D I
2-1139 Cassel E L
2-1140 Ronca L F
2-1141 Orsini J
2-1143 Wolf N H
2-1144 Mattern W B
2-1145 Spohn J E
2-1147 Wack L E
2-1148 Hohl C V
2-1151 McIntyre F J
2-1152 Smith P J
2-1153 Andes M D Mrs
2-1154 Wolfe E H
2-1155 Scandone J N
2-1156 Germano B P
2-1157 Risell W R
2-1158 Rickers H H
2-1159 Czop S J
2-1160 Visiting Nurses Assn
2-1161 Martin's Radio Shop
2-1164 Ryder H E
2-1165 Bernhard Piano Studio
2-1168 Romano F J
2-1169 Derr W P
2-1170 Kuhn J R
2-1171 Fehl D R Mrs
2-1172 Wimms F
2-1173 Craft F E
2-1174 Fabrizio J
2-1175 Marcelli H
2-1176 Timlin F X
2-1177 Hunsicker R G
2-1178 Brewer J E
2-1179 Deery A B Mrs
2-1180 Giannone S
2-1181 Paschall J L
2-1183 Fisher F A
2-1184 Picone P Mrs
2-1186 Garlick H P
2-1187 Ayrer W L
2-1188 Christy V M Mrs
2-1189 DeVitis B
2-1190 Mason F Mrs
2-1191 Haubert W H
2-1192 Greenberg R
2-1194 Terpoilli D
2-1195 DiFlanio R Mrs
2-1197 Cygal A
2-1198 Mills L E Mrs
2-1199 Fox E
2-1200 Bonamico J D
2-1201 Law W R
2-1203 Marsilio J D
2-1204 Reed L G
2-1205 Housman G S
2-1206 Coleman R Mrs
2-1207 Jones G S
2-1208 Flanegan A L
2-1209 Wonsetler C R
2-1210 Kirkpatrick M E
2-1211 Norman J R
2-1212 Weiss A
2-1213 Scheidt L P Mrs
2-1214 Tulish J
2-1216 Oberholtzer W K
2-1217 Anasiewicz J J
2-1218 Davies L M
2-1219 Eisenberg M I Mrs
2-1220 Freedley E G
2-1222 Ehling R W
2-1223 Crooks A
2-1224 Vargo A J
2-1225 Essick R K
2-1226 Bolger J W
2-1227 Law R B jr
2-1229 Fisher G A
2-1230 Thomas E G Mrs
2-1231 Graver W R
2-1232 Crimmins J M
2-1233 Whitby C R Rev
2-1234 Smith J J jr
2-1235 Schnurr H
2-1236 Licata J
2-1237 DiCicco R R
2-1238 Baker A D Mrs
2-1239 Markowitz M
2-1240 Watson W S
2-1241 Weigelt J E
2-1242 Tarlecky M Mrs
2-1243 Bulfamonte S T
2-1244 Picard A J
2-1245 Kane R F
2-1246 Allerton K M
2-1247 Iannone E
2-1248 Stewart M Mrs
2-1249 Starr E E Mrs
2-1250 Gilinger E M
2-1251 Rambo M E Mrs
2-1252 Moser C A
2-1253 Pratt M F Mrs
2-1254 Stenson H W
2-1256 Hannah A Mrs
2-1257 Whitstone R A jr
2-1258 DeJoseph J
2-1259 Reese E B
2-1260 Musick S
2-1261 Patterson R A
2-1264 Nelson R E
2-1265 Simpson Bros
2-1266 Valerio M E Mrs
2-1267 Cressman S R
2-1268 Coulston J B Mrs
2-1270 Richard L G
2-1271 Yoder J B
2-1272 Torbidone F
2-1273 Pierson G W
2-1275 Gagliano J
2-1276 Bud's Garage
2-1278 Weiss S
2-1279 Cordonna M A
2-1280 Ganser H H
2-1282 Eldridge W A
2-1283 Baer's Home Furnishings
2-1284 Fogarty M F
2-1285 Leaver G E
2-1286 Rapoport A M
2-1287 Taylor H E
2-1288 Friedeborn H
2-1289 Cassel L M
2-1290 Love M S Mrs
2-1291 Schoettle W F
2-1292 Kowal L
2-1293 Kratz J W
2-1294 Evans C T Mrs
2-1296 Alderfer C H
2-1297 Price E Mrs
2-1298 Bartos M F
2-1299 DeMichael S
2-1300 Rittenhouse B F & Son
2-1302 Ross N A
2-1303 Riley H R
2-1305 Lewis W H
2-1306 Kriebel W M
2-1307 Jones J G
2-1308 Russo J M
2-1309 Wunder F L
2-1310 Fell H L
2-1311 Moyer R R
2-1312 Latshaw M V
2-1313 Graham J W
2-1315 Huttinger R C
2-1316 Wismer R R
2-1317 Tompkins P F
2-1318 Taylor J R
2-1320 Besson L
2-1321 Narciso I A
2-1322 Butler A
2-1323 White W C
2-1324 Smith C H
2-1325 Jowett H R
2-1326 Cowan H
2-1328 Fell P J
2-1330 Testa I E Mrs
2-1332 Upton G M
2-1333 Greenway Market
2-1334 Bean J H
2-1337 Patton J T
2-1341 Steigerwald W H
2-1344 Moulder H J
2-1345 Busanus W C
2-1346 Farbman B
2-1347 Nolen B H
2-1348 O'Hara R C
2-1349 Maccolini P
2-1350 Durnin J T jr
2-1353 Timmons P M
2-1354 Bengeo J M
2-1355 Picariello F
2-1357 Rambo E M Mrs
2-1358 Beatty J E
2-1359 Cunningham D D
2-1360 Tate H J
2-1361 Batchelder C R
2-1363 Monaco G M
2-1365 Trout F S 3d
2-1366 Evans W H
2-1368 Stroud W B
2-1369 Nice D C
2-1370 Frisco G
2-1372 Dooner K D
2-1374 Undercuffler F E
2-1376 Kuntz J F
2-1377 Romano F
2-1379 McNeal J M
2-1380 Vadala A
2-1381 Marine L
2-1382 Lafferty F E
2-1385 Haney W E
2-1386 Schmale E W
2-1388 Grohoski F W
2-1389 Romano W G
2-1390 Koch J R
2-1391 Gray E M Mrs
2-1392 Roncace A
2-1393 Benkovich M Mrs
2-1394 L & G Sanitary Laundry
2-1395 Coogan J F
2-1396 Sun Clothes Inc
2-1399 Capriotti T L
2-1400 Baer J A
2-1401 Brown A V Mrs
2-1402 Roberts J D
2-1404 Loux C M
2-1405 Gambriel L M Mrs
2-1406 Geiger W jr
2-1407 Yost J K
2-1408 McCarron C L Rev
2-1409 Glass R Z Mrs
2-1410 McGrath D I
2-1411 McDermitt J B
2-1412 Young E R Mrs
2-1413 Koehler P Mrs
2-1415 Whalen C
2-1418 Donohue E L
2-1420 Giannani A N
2-1421 Bauer V B Mrs
2-1422 Haley J jr
2-1423 Gerson I V
2-1424 Bolton R B
2-1425 Thornton D B
2-1426 Hornug L G
2-1427 Law E J
2-1428 Miller D A
2-1429 Glass F E
2-1430 Stiles F S jr
2-1431 Heist J B
2-1432 Hatfield C R
2-1433 Burns M C
2-1435 Irvin M A
2-1437 Field E C
2-1439 Sensenig E M Mrs
2-1440 Brown J A
2-1441 Benner M F
2-1442 Guest G
2-1443 Hendricks C E
2-1444 Hendrickson W R
2-1445 Beideman M E Mrs
2-1446 Frederick L E
2-1447 Imperial A
2-1448 Eckman W A
2-1449 Beattie S H
2-1450 Evans J R
2-1451 Brendlinger M K Mrs
2-1452 Carpia S Mrs
2-1453 Ruppe H A
2-1454 Gradwell S
2-1455 Palladino M W
2-1457 Ziegler H
2-1458 Gallo F
2-1459 Butler M Mrs
2-1460 Doris School of Dancing
2-1461 Gloss A J
2-1462 Kandle A A
2-1463 Cashmore W B
2-1464 Ferrey W T
2-1465 Lewis E jr
2-1466 Nuss E
2-1468 Friemel H P
2-1469 Matejewski L
2-1470 Hershberger E A
2-1471 Wagner J L
2-1472 Fennell J A
2-1473 Edwards F N
2-1475 Longacre J B
2-1476 Andes R N
2-1477 Parlaman W H
2-1479 Teistand H I
2-1480 Union Paving Co
2-1482 Heiser V M
2-1485 Harvey L B Mrs
2-1486 Hudson J E
2-1487 StJohn C A
2-1488 Baker R D
2-1489 Turner E W
2-1490 Boyd Funeral Home The
2-1493 Fusco E P
2-1495 Myers C N
2-1497 Hallam A V
2-1498 Blue Mill Riding Academy
2-1499 DiGiacomo R
2-1500 Sayre G L
2-1502 Nussear W O
2-1503 Stannier R V
2-1505 Haring W J
2-1506 DiFlanio A J
2-1507 Sutch C M
2-1508 Smith H C
2-1509 Burns R V
2-1510 Skelly D A Jr
2-1511 Custer M E
2-1513 Caterino E Mrs
2-1514 Glass W A
2-1515 Sponar L M
2-1516 Morris A J L
2-1517 Templeton J H
2-1519 Bozenka J
2-1520 Erdek J
2-1522 Butler C H
2-1523 Snyder J C
2-1524 Rinehart W L
2-1525 Stine C
2-1526 O'Brien J sr
2-1527 Tague D G
2-1529 Lukens R W
2-1530 Hoffman D
2-1532 McCormick R L
2-1534 Binns W J
2-1535 Perrone W P
2-1536 O'Hara F E
2-1537 Johnson H
2-1539 Santoro M D Mrs
2-1540 Hayman L V
2-1541 Buler M
2-1542 Ferrizzi R J
2-1543 Lepore V
2-1544 Miller R H
2-1546 Hoffman B J
2-1547 Eliff J D
2-1548 Munshower W W

2-1550 Ciccarone J P
2-1552 Burkert J A
2-1554 Berger E M
2-1555 Kemmerer T W
2-1557 Haynes A
2-1558 Johnson's Cleaners
2-1559 Piazza F H
2-1560 Schwartz L E
2-1561 Cicippio T J
2-1562 Schuck W E
2-1563 Downey M A
2-1564 Tucker A W
2-1565 Meyers P C
2-1568 Differ A L
2-1569 MacQueen J A
2-1570 Palaia J J
2-1571 Charles E M
2-1572 Branca A
2-1573 Lowman W A
2-1574 Vandenberg J B Mrs
2-1575 Curley J R
2-1577 Carfagno G
2-1578 Williamson F W
2-1579 DeHaven H C
2-1580 Berger E J
2-1582 Bennett C W
2-1583 Eisenberger R G Mrs
2-1584 Durante D A
2-1585 Root S
2-1586 Landt G E
2-1587 Gavalier A
2-1588 Mulhall A M Mrs
2-1594 Weber J W
2-1595 Hunsicker T H
2-1597 Currera B W
2-1600 Kelly Bob Inc
2-1606 Merriman W B
2-1607 Central Shoe Shop
2-1609 Davies W
2-1613 Loesch G K
2-1614 Phillips F Mrs
2-1615 Tuturice S J
2-1616 DiFrancesco P Mrs
2-1618 Smith R
2-1619 Hebron J W
2-1620 General DeKalb Inn
2-1621 Eliff J T
2-1622 Credit Bur of Greater Norristown
2-1624 Kramer A B
2-1625 Simpson J C
2-1626 Griffith K Mrs
2-1627 Bontempo A J
2-1628 Hysore L I
2-1629 Moore J R
2-1630 Barszowski A
2-1631 Schlosser C S
2-1632 Zurowski J J
2-1633 Carr E J
2-1634 Adelman L
2-1636 Evans G W jr
2-1637 McClellan J G
2-1638 McKay J
2-1639 Cook W L
2-1640 Jacobs A M
2-1642 Marino A Mrs
2-1643 Wirz A L
2-1644 Templeton R
2-1645 Bilella J
2-1647 Angelucci D J
2-1650 DiNofrio J D
2-1651 Boorse C C
2-1652 Wismer M K
2-1653 Santangelo C
2-1654 Archinal H A
2-1655 Talbot W E
2-1656 Bushnell A N 3d
2-1657 Mack A S
2-1658 Dixson J C
2-1659 Beard W H
2-1660 Kauffman's
2-1662 Bentley P R
2-1663 Esquire Shop
2-1664 Rambo T R
2-1665 Roncase A Mrs
2-1666 Ellis Concrete Products Co Inc
2-1667 Care's Rexall Pharmacy
2-1668 Frick H W Mrs
2-1669 Mattiola R A
2-1670 Hengen G C
2-1671 Vaughan J R
2-1672 High A Mrs
2-1673 Harley J H
2-1674 Glemont G E
2-1675 Hughes R
2-1676 Woodland V R Mrs
2-1677 Gehman H W
2-1678 Aged Women's Home of Montg County
2-1679 Coburn H W
2-1680 Venezia C
2-1681 McCracken K J
2-1682 Rafaolski D
2-1683 Harris G H
2-1684 Woodward A F
2-1685 Mirabile A J
2-1686 Kanasiak E S
2-1687 Beatrice M J
2-1688 Nowicki H F
2-1689 Sobeck S J
2-1691 Denick T
2-1692 Brower A V
2-1693 McCarraher R V
2-1694 Spataccino H
2-1695 Simmons M
2-1697 Coyle A M
2-1698 Keyser M T
2-1699 Undercuffler H
2-1701 Harkins H E
2-1702 Brown S
2-1703 Rex C E B Mrs
2-1704 Carfagno J
2-1706 Fisher J B
2-1708 Edwards M C
2-1709 Devitt F N
2-1711 Taormina P
2-1712 Lindsey J
2-1714 Doyle J C
2-1715 Rugh E K Mrs
2-1716 Carpani J R jr
2-1718 Cassel & Undercoffler
2-1726 Ramsey W T
2-1727 Hearthway E P
2-1729 Kool K A
2-1730 Beatty E J
2-1731 Lowrie J B
2-1732 Biscotti J V
2-1733 Watson A
2-1734 Toth R W
2-1735 Geiss M E Mrs
2-1736 King R E
2-1737 Lendacky A
2-1738 Buckley E A jr
2-1739 DiNicola W
2-1740 Mullen W P
2-1741 Klotzbach G L
2-1742 Bower M R
2-1743 Judge G C
2-1744 Pavie E H jr
2-1745 Spiegelmyer M E
2-1746 Tutterice B
2-1747 Yeakel M G Mrs
2-1748 DelCollo J J
2-1749 Picone M
2-1750 Scheidt Adam Ford Inc
2-1751 Picard J
2-1753 Ludwig R C
2-1754 Bessey F J
2-1756 Davis P R
2-1757 Mandracchia P Mrs
2-1758 Fox T C
2-1759 Barrow E
2-1761 Reifsnyder S E Mrs
2-1763 Reed J R
2-1764 Connor G R
2-1766 Lee W S Mrs
2-1767 Crowther W H
2-1768 Rosenberger S Mrs
2-1769 Cascaden G T
2-1770 Mancini D Mrs
2-1771 Slough J H
2-1774 Southard W A
2-1775 Solomon B
2-1776 Parente J X
2-1777 Schiefer D H Mrs
2-1779 Crognale C
2-1780 Souder C R
2-1781 Shoemaker M L
2-1782 Quier S Mrs
2-1783 Saylor C D
2-1784 Yodesky J
2-1787 Vernini L
2-1788 Humay S
2-1789 Piccirilli C
2-1791 Baker O D
2-1792 Freed C K Mrs
2-1793 Kelly R D
2-1794 Wells M
2-1795 Shirar M K
2-1797 Dotterer H M
2-1799 Custer K E
2-1800 Norris Bldg Assn
2-1801 Schegan G
2-1802 Hoy R J
2-1803 Paravaty D L
2-1804 Novia B F
2-1806 Bernhard G J
2-1807 Petho J A
2-1808 Boyle M Mrs
2-1809 Weiss F H
2-1810 Matteucci D A
2-1811 Schettones Gro
2-1812 Costello J T
2-1813 Borzillo C C
2-1814 Monaco A L
2-1815 Kane C W
2-1816 Blattner A H Mrs
2-1817 Joseph's Hair Styling
2-1818 Sch Guidance Counselor
2-1819 Evans T S
2-1820 Burdett Oxygen Co
2-1821 Troutman P P
2-1822 Glass L M Mrs
2-1823 Hartenstine Printing House
2-1824 Strouse A S
2-1825 Chantry P E
2-1826 Boyer H W
2-1827 Kusy W
2-1828 Jones M R
2-1829 Elliott R C
2-1830 Bruno H C
2-1832 Pagano R
2-1833 Pastorius J F
2-1835 Curll W W
2-1836 Huston W J jr
2-1837 Ledger H E
2-1838 Harris J M
2-1840 MacKinnon S A
2-1841 Toas S H
2-1842 Aker R
2-1843 Griffith G H
2-1844 Sutch J W
2-1845 Werner J E
2-1846 Williams R P
2-1847 Harner R W
2-1848 Klouse W E
2-1849 McClennon C Mrs
2-1850 Grenfell S E
2-1851 Evanick G J
2-1852 Puche C
2-1853 Riley R G
2-1854 Jennings Jewelers
2-1855 Koons P A
2-1856 Brzoska W F
2-1857 Finley M H
2-1858 Poley H E
2-1859 Santangelo M sr
2-1861 Serafini P
2-1863 Horn W
2-1864 Tute G M
2-1865 DiSanto J
2-1866 DeFusco J
2-1867 Woodside H
2-1868 Montelone P A
2-1869 Kolterman W
2-1870 Klose W F
2-1871 Iacovetti R
2-1872 Rose C A
2-1873 Rosenberger R M
2-1874 Kelso S E
2-1875 Ososkie G M
2-1876 Martesi M
2-1877 Rogers L
2-1879 Harvey G W
2-1881 Golden M R
2-1882 Marshall F A
2-1883 Loeser M O Mrs
2-1884 Shenkle R M
2-1885 Saylor P F
2-1886 Perry J
2-1887 Lewis E L
2-1888 Monastero M R
2-1889 Latshaw W I
2-1890 Yates G H
2-1891 Bonkoski S J
2-1892 Marchese J
2-1894 Leichel P A
2-1895 Gross B R Mrs
2-1996 Felecitti A
2-1898 Nagel W A jr
2-1899 Fargo E G Mrs
2-1900 Jones W C
2-1901 Garrigan F L
2-1902 Stoyer E T
2-1903 Conti J F
2-1904 Duplewski J J
2-1905 Frangiosa V N
2-1907 Sunrise Rest Home
2-1908 Washington J
2-1909 Morris R T
2-1910 Steffen C V
2-1912 S E Pa Regional Planning Comn
2-1914 Plush F M
2-1916 Asko S J jr
2-1918 Buzanka C
2-1919 Kaempf H B
2-1920 Gardner L M
2-1923 Hoffman W H jr
2-1924 Cummins A R
2-1925 Arena L
2-1926 Tremont G A
2-1927 Marchese M
2-1929 Rodenbaugh M J
2-1930 Diliberto C jr
2-1931 Hildebrandt T J
2-1932 Renish A
2-1933 Phillips G M
2-1934 Bucci B
2-1937 Bosler C Mrs
2-1939 Neff W S
2-1941 Bacchi Funeral Home
2-1943 Rio D T
2-1944 Woodland E J
2-1947 Kelly W T
2-1948 Kobialka M
2-1949 Demby G W
2-1950 Gambone S
2-1952 Martin F B
2-1953 Coulston J M
2-1955 Nugent H J
2-1957 Perry B A
2-1958 Booth H E
2-1959 Petaccio S A
2-1960 Silvestri R A
2-1961 DeCarlo F
2-1962 Shearer F R
2-1963 DiBattista C
2-1964 Light H G Mrs
2-1965 White G W
2-1966 Groff J Z
2-1967 Hodges G T
2-1968 Cloud C R
2-1969 Casey R G
2-1971 Cory G R
2-1972 Dieffenbach W A
2-1973 Smith F
2-1974 Ward E A
2-1976 Samsel E J
2-1978 McKeon J J
2-1980 Calcagni S
2-1981 Rhine H O
2-1984 Ciccarone F
2-1985 Muscarelli A L Mrs
2-1987 Masterson E
2-1988 Catagnus J J
2-1989 Boch L
2-1990 Maiczak E J Mrs
2-1991 Engle R
2-1992 Dreshman M L
2-1993 Tomczuk M Mrs
2-1994 Dougherty A W
2-1997 Herzel A Mrs
2-1998 Modica C
2-2000 Montg County Democratic Committee
2-2001 Santangelo F G
2-2002 Ostroski F
2-2003 Spitko J S
2-2005 Jones & Blackiston
2-2006 Jefferson Auto Service
2-2007 MacAvoy C G jr
2-2008 Hertrick C Y
2-2009 Shaw J H jr
2-2010 Meigs T F
2-2011 Loas E C
2-2013 Emmert D S
2-2014 Newitt C A
2-2015 Weand E C
2-2016 Bono S
2-2018 Long J E
2-2019 Alba F
2-2020 Demetris P J
2-2021 Petrolati E R
2-2024 Clemmer M H Rev
2-2025 Slobodzian M Mrs
2-2026 Tuturice B
2-2027 Oberholtzer C R
2-2029 Hansell E E
2-2031 Petrolati A U
2-2032 Connelly C M
2-2033 Lucas C W
2-2034 Boston Store The
2-2035 Pashley D W
2-2036 Palumbo A
2-2037 Erskine J A
2-2038 Stelmack S
2-2039 Hylan F T
2-2040 B'port Fire Marshal
2-2041 Dolan J J
2-2042 Grosser H W
2-2043 Reese H
2-2044 Lynch T J
2-2045 Spuehler E
2-2047 Cressman H C
2-2048 Quarry A Mrs
2-2050 Hunsberger J L
2-2051 Friel J M
2-2053 Dewees C R
2-2054 Roberts E D
2-2056 Gauley A M
2-2057 Brennan V P
2-2058 Springer M J
2-2059 Vogel D A
2-2060 Eppley F J
2-2061 Knerr C B
2-2062 Beck K J
2-2063 Bell G W
2-2064 Skelly J J
2-2065 Romano G
2-2066 Schurr D E
2-2067 Keeney J R Rev
2-2069 Friel A M Mrs
2-2070 Storti A P
2-2071 Fargenbaum B D
2-2073 Mager A P
2-2075 Kooker J M
2-2076 Robinson C
2-2077 Segal I
2-2079 Tracey J T
2-2080 Genkins M H
2-2082 Heavner M S Mrs
2-2083 Matticola E C Mrs
2-2084 Henderson G E
2-2085 Hiltner E L
2-2086 Place W E
2-2087 Fisher H J
2-2088 Cattie H J
2-2090 Gleaners Kosher Meat Market
2-2091 Marchese P H
2-2092 Fennin C P
2-2093 Holiday Launderers & Cleaners
2-2094 Washington George Public School
2-2095 Engle G W
2-2096 Monteleone C
2-2097 Beyer S D Mrs
2-2099 McNamara M E
2-2100 Montgomery Office Equipment Co
2-2103 Vinso M
2-2104 Fitzhugh C H
2-2105 Jenkins T R
2-2108 Wismer A J

2-2109 Loughlin A F jr
2-2110 Howard C
2-2111 Fisher J C
2-2112 Bryan K
2-2113 Russo B J
2-2115 Karcewski S M
2-2116 Hansberry F W
2-2118 Emery E L Mrs
2-2119 Kelso E M
2-2120 Krause H G
2-2121 Philadelphia Electric
2-2134 Ciaccio M
2-2135 Rice H H
2-2137 Schell H A
2-2138 Alterio M Mrs
2-2139 Ferrante N J
2-2140 Angelucci S W
2-2141 Carlino M Mrs
2-2142 Sacks M
2-2143 Bixler H S
2-2145 Pharr W T
2-2146 Swartz J A
2-2148 Nally B M Mrs
2-2149 Cagliola F N
2-2150 Hustak A S
2-2151 Ames E I
2-2153 Couch M
2-2154 McCaffery H J
2-2156 DeAngelo A M
2-2158 Rittenhouse A R Mrs
2-2160 Peikes I L
2-2161 Burns H J
2-2162 DeStefano S J
2-2163 Kruszewski A E
2-2166 Turley J J
2-2167 Marchese P P
2-2169 Carbo S
2-2170 Wilson E B
2-2172 LaSut S P
2-2173 Duffield H S Mrs
2-2174 Moore M Mrs
2-2175 Village Variety & Hardware
2-2177 Wilson A P
2-2178 Bruninghaus O
2-2179 Constable L
2-2181 McGovern A C
2-2182 Schwartz W J
2-2184 Marchese J C
2-2185 Dahms R K
2-2186 Zink D W
2-2188 Slack M R
2-2189 Tyson E L
2-2190 Middleton T R jr
2-2191 Sandell F E jr
2-2192 DiCarlo B J
2-2193 Seitz F
2-2194 DiGideo J
2-2195 Hunsicker R M
2-2196 Yasas F Mrs
2-2197 Treisbach F A
2-2198 Bonz A
2-2199 White G W
2-2200 Botto A P
2-2202 Weidman P F
2-2203 Bono R P
2-2204 Moyer W S
2-2205 Griffin J
2-2206 Michener C A jr
2-2207 Trecroce R
2-2208 Harvath W J
2-2209 Muller H I
2-2210 Bolognese A A
2-2211 Strouse Inc
2-2212 Burry J
2-2213 Bradley G E
2-2214 Spangler C L
2-2215 Kerr T R
2-2216 Hallman I D
2-2217 McCloskey E J
2-2218 Levin V H
2-2219 Family Shoe Store
2-2220 Seltzer M E
2-2221 Boyd J
2-2222 Sablosky L
2-2223 Cotognus C
2-2224 Jacobs W L
2-2225 Wright F L
2-2226 Michener J H
2-2227 Lewis W H
2-2228 Lansdale G W
2-2229 Hartranft J E
2-2230 Harrison R F
2-2231 DeFusco M
2-2232 Detwiler H W
2-2233 Catanese A Flower Shop
2-2234 DiBiaso A
2-2236 Phila & Western RR Co
2-2237 Barnshaw S L jr
2-2238 Hoser Photo Service
2-2239 A & F Market
2-2240 Bean H
2-2241 Iannozzi A
2-2242 Baker C C
2-2243 McGeeney J F jr
2-2244 B'port Post Office
2-2245 Spencer H
2-2246 Frick L K
2-2247 Stuhlmuller J E
2-2248 DeMeno A S
2-2249 Peacock J A
2-2250 Indelicato J
2-2251 Costanza C
2-2252 White K F
2-2253 Fisher O J
2-2254 Kehoe E F
2-2255 Jaggers C D
2-2256 Conti N A
2-2257 Cassel W F
2-2258 Miller H S
2-2259 Bean C F
2-2260 Martino C F
2-2261 McNamara J A
2-2262 Maiale J V
2-2263 Kneas E M
2-2265 DelBuono C
2-2266 Roman B Mrs
2-2267 Giaimo A J
2-2268 McCouch G
2-2269 DeMaria T
2-2270 Petrone F J
2-2271 Bertucci H N
2-2272 Davis W G
2-2273 Smith F J
2-2274 Deem C E
2-2275 Hannaway & Gordon Ice Cream Co
2-2277 Melchiore A O
2-2278 DiTullio J V
2-2279 Mark L C
2-2280 Adams Clothes
2-2281 Lachenmayer C M Mrs
2-2283 Tancrede A L
2-2284 Lawless F M
2-2285 Monastero C
2-2286 Woodland E M Mrs
2-2287 Brill W C
2-2288 M & D Cleaners
2-2289 Nyce S L
2-2290 Asko S
2-2291 Parente F
2-2292 Clark J K
2-2293 Nyman H A
2-2294 McCormick A F Mrs
2-2295 Schrack D F
2-2296 B'port Laundry
2-2297 Douglass A W
2-2298 Migliarese R G
2-2299 Christman W W
2-2300 Mears-Kane-Ofelt Inc
2-2307 Robbins R J
2-2308 Leary J V
2-2309 Becker E M
2-2310 Guest R E
2-2311 Wentzel W R
2-2312 Casselberry H R
2-2314 Buchenhorst E Mrs
2-2315 Wanamaker R E
2-2316 Kenealy W J
2-2317 Gelet S
2-2319 DaSilva E M
2-2320 Saylor D L
2-2322 Orner J M
2-2323 McCoys Music & Electric Co
2-2327 Parry S R
2-2328 Batdorf D R
2-2329 Brinton W E
2-2330 Bergnes M A
2-2331 Indelicato J
2-2332 Johnson E
2-2333 Roberta M A
2-2334 Gross K W
2-2335 Butler L
2-2337 Chicco Beverage Co
2-2340 Romano L
2-2341 Warner F W jr
2-2342 Sortino J
2-2343 Thompson J S
2-2344 Ardrey R C
2-2345 Jackson J R
2-2348 Pagliaro A J
2-2350 Pickles A N jr
2-2351 Gallagher's Garage
2-2353 Pignoli A
2-2354 Giangiulio C
2-2355 Antes E M
2-2356 Roberto L
2-2358 Baker J C
2-2359 Freas W V
2-2361 Catania J
2-2362 Hutchinson J W
2-2364 Gottschall R J Rev
2-2365 Schulze A
2-2366 Anderson W
2-2368 Jacobson P
2-2372 Templeton V P
2-2373 Koeller E
2-2374 McDonald H D
2-2377 Pinkavitch J
2-2378 Moleski J
2-2380 Lattimore B M
2-2381 Maio S
2-2382 McHenry C
2-2384 Hathaway J L
2-2385 DiNenno A
2-2386 Downey A J
2-2387 Piccirilli J A
2-2388 Murray W A
2-2389 Carter R E jr
2-2390 Campbell M T Mrs
2-2393 Cameron W J
2-2394 Insull S H
2-2395 Mulholland F A
2-2396 Turock J E
2-2397 Lobb E J
2-2398 Finnegan L
2-2399 Kerper F M
2-2400 Southern Biscuit Co
2-2403 Salvation Army Store
2-2404 Galullo N J
2-2405 Arena S N
2-2406 Durante M D
2-2407 Garay A A
2-2408 DellaPietra A
2-2409 Gambone E Mrs
2-2410 Clock The
2-2411 Evans W H
2-2412 Roland Cleaners
2-2413 Home Life Ins Co of Am
2-2414 Colonial Auto Radiator Works
2-2415 Kite K K
2-2416 Bilella T
2-2417 Worrall H
2-2418 Turney C R
2-2419 Reilly R A Mrs
2-2420 Bussa Studio
2-2422 Rowan F D
2-2423 Benton M
2-2424 Keirsey W H
2-2425 Engro M
2-2426 James R D
2-2427 Eisenberger J
2-2428 Moorhead E J
2-2429 Kratz L A
2-2431 Martin A M
2-2433 Friend H P
2-2434 Faulkner T W jr
2-2435 Gus C
2-2436 Hartman R A
2-2438 Friedeborn P
2-2439 Pigeon A M Mrs
2-2440 Green C R
2-2441 Custer C C
2-2442 Skelly J I
2-2443 Evans H F
2-2444 Janiuk M
2-2445 Skelly D A
2-2446 Benning A S
2-2449 Burnstein G
2-2450 Hunter P F jr
2-2452 Punyko J G
2-2453 Minerva Yarn & Gift Shop
2-2454 Rupert F J
2-2455 Crawford A R jr
2-2456 Parker C
2-2458 Picario J
2-2459 Kehoe J A
2-2460 Beideman R A Mrs
2-2461 King Manor Self Service Store
2-2462 Ashenfelter I R
2-2463 Peters R F
2-2464 Evans R L
2-2465 Tagliebers Markets
2-2467 Fleck D R
2-2468 Quirk J
2-2469 Horrocks H
2-2470 Emery L A
2-2471 Kauderer S Mrs
2-2472 Reichman P
2-2473 Albanese N
2-2474 McMahon J F
2-2475 Berkowitz I
2-2476 Evan Lutheran Ch of the Trinity
2-2477 Nave A Mrs
2-2478 Highley N P
2-2479 Butler M A Mrs
2-2480 Miller J B
2-2481 Sulzbach E
2-2482 Slozodzian J
2-2483 Goldberg J
2-2484 Hassell M E Mrs
2-2485 Graffea M Mrs
2-2486 First Presby Church
2-2487 Paul W J
2-2488 Geers N
2-2489 Kline E M Mrs
2-2491 McCracken C F
2-2492 Lutz H
2-2493 Nowlin W A Rev
2-2495 Steiner E A Mrs
2-2496 Wood H W
2-2497 Western Union Telegraph Co
2-2499 Our Lady of MtCarmel Convent
2-2500 N'town Herald Inc
2-2509 Frick W
2-2516 Moreland W W
2-2517 Marino H L
2-2518 Grib M
2-2519 Beaver T M
2-2521 Koons P W
2-2522 Hanco Supply Co
2-2523 Branca J
2-2524 Fleming J M
2-2526 Pennelli M V
2-2527 Gehret M A
2-2529 Fenimore H Y Mrs
2-2530 Dorsey S R
2-2532 Devlin E
2-2533 Doran W J
2-2534 Musselman W H
2-2535 Michener F S
2-2537 Johnson E W
2-2538 DaFaia V
2-2539 Stevens F jr
2-2542 McPherson M E Mrs
2-2543 Stein C S
2-2544 Moore C L
2-2545 Bright J
2-2546 McGinnis E S
2-2547 Racano R
2-2548 Umstead Neva Mrs
2-2554 Eagens W F
2-2555 Blasband C
2-2556 Burke L J
2-2558 Heimer Mary E
2-2559 Mackin M M Mrs
2-2561 Lysinger E V
2-2562 Strouse H J
2-2563 Anders M L
2-2564 Lukens W
2-2565 Mabry D F
2-2566 DeFrancesco M A
2-2567 Sisler D
2-2568 Sawicki T
2-2569 Borneman W B
2-2570 Rizzuto J C
2-2572 Morgan D R Mrs
2-2574 Costa B
2-2575 Ruppel W A
2-2576 Salamone L N
2-2577 Howe N A
2-2579 Kilcoyne O W
2-2580 Golden E A
2-2581 Magid L Mrs
2-2582 Heaton K G Mrs
2-2583 Sakowski J
2-2584 Cronin A S Mrs
2-2585 Harner A
2-2587 Tobias F T
2-2589 Harris D C
2-2591 Larrimore J Mrs
2-2592 Mistysyn S
2-2593 Brearey H L
2-2595 Rockey C
2-2597 Burns J E
2-2598 Hartsharn H E
2-2600 Lees James & Sons Co
2-2614 Reifsnyder H N
2-2617 Miller J B
2-2619 Rose L Mrs
2-2620 Dillinger K E
2-2621 Geiger H
2-2622 Brunner R D
2-2623 Soldano S
2-2624 Booz F F
2-2625 Clemson E D jr
2-2626 Geiss G
2-2627 Robbins G
2-2629 Hansell G W
2-2630 Aquilani N F
2-2631 Baker T R
2-2632 Nacarella A
2-2633 Union Mutual Ins Co
2-2636 Hoover A P
2-2637 Bennett E H
2-2638 Faust M J
2-2639 Smith R J
2-2640 McDonnell C
2-2641 Torrisi M
2-2642 DiNolti N
2-2644 Steinhauer I W Rev
2-2645 McHaigh J S
2-2646 McKernan L Mrs
2-2647 Young A D
2-2648 Bullock H L
2-2649 Bishop L S
2-2650 Kershner A G
2-2652 Cooper R M
2-2653 Johnson J
2-2654 Stallman A E
2-2656 Tate J H
2-2657 Hubley F L
2-2658 Lewis M H Mrs
2-2659 Marchese S
2-2660 Scandone J G
2-2661 Cox S V Mrs
2-2663 Borzillo Bakery Inc
2-2665 Mann L D
2-2666 Universal Concrete Pipe Co
2-2667 Griffith M Mrs
2-2669 Headings D C
2-2670 Barone E Mrs
2-2671 Friedman S
2-2672 Wyers H S
2-2673 Doordan R E
2-2674 Morris C E
2-2676 Beatty W R
2-2678 Tramutolo S
2-2679 O'Brien L J
2-2680 Reese's Delicatessen
2-2681 Detweiler W W
2-2683 Wonsetler N H
2-2685 Jones H M
2-2686 McCabe M A Mrs
2-2687 Wilson J H
2-2688 Vento A C
2-2689 Taylor W M
2-2690 Assoc Charities of N'town
2-2691 Crockett M A Mrs

2-2692 Perfection Bakery
2-2695 Pfisterer J R
2-2696 Hartzell W L
2-2698 Liewinko E
2-2699 Hall M F
2-2700 Fry Hoch & Morgan
2-2702 Andraka T K
2-2704 Grande J A
2-2705 Casselberry H
2-2706 Kerns J P
2-2708 McGhee J R
2-2709 Pierson E E
2-2710 Ditterline I E Mrs
2-2711 Armstrong L E
2-2713 Ida's Beauty Shop
2-2715 Blank J L
2-2716 Quartuccio M Mrs
2-2717 McGuffin W J
2-2718 Sanders J
2-2720 Paladino L
2-2722 Contino J
2-2725 Kulp I H
2-2726 Glenzinger G E
2-2727 Duddy B W
2-2728 Ragusa J
2-2729 Singleton K W
2-2730 Panaiuk S W
2-2732 Hunt C B
2-2733 Knies A
2-2734 Baker W I
2-2738 Picard S
2-2739 March W S
2-2740 Maucher J R
2-2741 Oakridge Farms Corp
2-2742 Shaner C M
2-2743 Welsh G
2-2744 Demski S A
2-2746 Ball J
2-2747 King G S
2-2748 Shunners W A
2-2749 D'Alessandro J F
2-2750 VanKaman G E
2-2751 Ingram J
2-2752 Custer M M Mrs
2-2753 Halter C A
2-2755 Bruno Bros
2-2758 Chernol J T
2-2759 Pumo J
2-2760 DiFillipo N P
2-2761 Harper W B
2-2762 Carson J S
2-2763 Mattiola A R
2-2765 Ledger A F
2-2766 Boughter W H jr
2-2769 Gazonas G A
2-2770 DiJohn F
2-2772 Neumann C J
2-2773 Templeton J H
2-2774 Murphy J
2-2775 Giovinco G R
2-2776 Berger A M
2-2777 Beatty I N
2-2778 Marinello H
2-2779 Wioncek E M
2-2780 Albertson J E
2-2781 Brown W W
2-2782 Kulpa L J
2-2783 Dudley O W
2-2784 Pennock R M
2-2785 Borzelleca P
2-2786 Meoli L E
2-2787 Gus' Steak Shop
2-2788 Colletti C J
2-2790 DeHaven M C Mrs
2-2793 Tarlecki R
2-2794 Catania J
2-2796 Currier I E
2-2797 Ebo W
2-2798 Trollo J F
2-2799 McQuaid J J
2-2800 Boland E
2-2801 Ciccarone R
2-2802 Freese M
2-2803 Bono S A
2-2806 Lightkep A B Mrs
2-2807 Henley J
2-2809 Smith H A
2-2810 Carfagno R
2-2813 Abramovitz I
2-2814 Royer W E
2-2815 Kravitz H
2-2816 Rambo G L
2-2817 Sheldon F B
2-2818 Klein H F
2-2819 Harris O W
2-2820 Whitehouse Luncheonette
2-2821 Anderson S E Mrs
2-2822 Woodland R L
2-2823 Anderson H
2-2824 Maddona C
2-2826 Swanson A G
2-2827 Piazza J J
2-2828 Brouse F W
2-2829 Vuotto F F
2-2830 Coccia F
2-2831 Kofer A
2-2832 Schappell L
2-2833 Dutlinger K Mrs
2-2835 Loos J L
2-2836 Fusco E J
2-2837 Renninger L J

2-2838 Toke's Furn Store
2-2839 Holmes J H
2-2840 Dolga M L Mrs
2-2841 Smith N T
2-2842 Brant F
2-2843 Friday H C
2-2844 Easton N W
2-2845 Gerber M
2-2847 Molenkof J P
2-2848 McLaughlin M J
2-2850 Sylvester C
2-2851 Hawley A M Mrs
2-2852 Weiss O F
2-2853 Rupp F B
2-2854 Spielhofer F H
2-2857 Bennett L F Mrs
2-2858 Buckwalter H H
2-2859 Krier R S
2-2861 Styer A L
2-2863 Bucci P
2-2864 Zameito W
2-2865 Williamson E
2-2867 Gear M A Mrs
2-2868 DelVishio F A
2-2871 McNeill J J
2-2872 Schnably C V
2-2873 Anderson J A
2-2874 Sabolsky L H
2-2875 Hunt E H
2-2876 Ward Z F
2-2877 Weigner S J Mrs
2-2880 Stickler L E
2-2881 Reese J H
2-2882 Brooks V E
2-2883 Anderson & Casaccio
2-2884 O'Neill N Mrs
2-2885 Charles J A Mrs
2-2888 Wismer's Market
2-2889 Tavani V C
2-2890 Credit Bur of Montg County
2-2891 Marinelli B
2-2892 Hitchens C B
2-2894 McCall M E Mrs
2-2897 Eisenberger E V
2-2899 Friedman's NY Store Co Inc
2-2901 Jones C W
2-2902 Maguire M J Mrs
2-2903 Rockett R
2-2904 Capaldo R
2-2905 Wagner E G Mrs
2-2906 Murphy S
2-2908 Tyson E
2-2910 Benedetti G O
2-2911 Smith R K
2-2913 Phifer J J
2-2915 Krier F E Mrs
2-2916 Butler W M
2-2917 Hoffman A A
2-2920 King H J
2-2921 Hofmann L Mrs
2-2922 Goldberg R
2-2924 DePue G W
2-2925 Miller C W
2-2926 Daley Lydia Mrs
2-2927 Kinney R E
2-2928 Beswick G W
2-2929 Foley W G
2-2930 Giambrone W D
2-2931 Dantino J A
2-2932 Flack P J
2-2933 Rose A J
2-2935 Dietrich R
2-2936 Tornambe A
2-2937 Culp O C
2-2938 Toner G R
2-2939 Burns T J
2-2940 Doblitz C Mrs
2-2941 Byus A J
2-2942 Kelley J W
2-2944 Signorovitch M
2-2947 Foley J F
2-2948 Mordas J
2-2949 Barthleson M Mrs
2-2951 Sulak A S
2-2952 Whitehead L F
2-2953 Churgai A J
2-2954 Beach S M Mrs
2-2956 Melnick P
2-2957 Wilson M F
2-2958 Catagnus C S
2-2963 Long R L
2-2964 Hefenfinger T S
2-2965 Roland Duane E
2-2966 Piazza A F
2-2967 Bono D
2-2968 Hendrickson P R
2-2969 DeCarlo V
2-2970 Kuchna M
2-2971 Wheeler J J
2-2973 Raven T J jr
2-2974 Heft R J
2-2975 Huston K R
2-2978 Ruoff O
2-2979 Ruggiere J
2-2981 Laffredo F
2-2987 Knauer M J
2-2988 Mulford F W
2-2989 Ries E N Mrs
2-2990 Bacchi V J

2-2992 Cunningham C
2-2993 Clayton F M
2-2994 Coover R T
2-2996 Sproule C G jr
2-2997 Ross E E
2-2998 Stackhouse W A
2-2999 Kozlowsky F
2-3000 Oppenheimes M J
2-3002 Hiltner W D
2-3003 Mother of Our Sorrows Convent
2-3004 Adams A B
2-3006 Gulotta Moving & Hauling
2-3007 Ferrier A Mrs
2-3008 Glanzberg P
2-3009 Kemper E A
2-3010 Mayo J G
2-3011 Smith B
2-3012 Heimer J F
2-3013 Georges E B
2-3014 Bussell F T
2-3015 Toro D N
2-3016 Paul J A
2-3017 Reilly P J
2-3018 DeRemmigio J
2-3019 Dressler C J
2-3020 Burris L
2-3021 Dever A M
2-3022 Peiffer C E jr
2-3023 Pickowick T J
2-3024 Maniscalco J V
2-3025 Cloud Radio Shop The
2-3027 Cinaglia J N
2-3028 Pastorius J C
2-3029 Kehoe J P
2-3030 Moose Home
2-3031 Cottetta A
2-3032 Cunnane J F
2-3033 Moyer S C Mrs
2-3034 Hepler F J
2-3035 Ruckstool F P
2-3036 DeBonaventura A
2-3037 Wallace J
3-3038 Hatchel F
2-3039 Ginsberg C
2-3040 Stansbery R L
2-3041 Brown H W
2-3043 Fiorillo T Mrs
2-3045 Linsenberg A Mrs
2-3046 Basile C
2-3047 Zielinski E F
2-3049 Copenhafer A T
2-3050 Manning E
2-3051 Shields R E
2-3052 Shoaeh J W
2-3053 Hood W R
2-3055 Eckert E R
2-3056 Deegan L Mrs
2-3057 Hallman A D
2-3058 Marshall M Y Mrs
2-3059 Snyder J W
2-3060 Osinski J F
2-3062 Mitchell J jr
2-3063 Piantone L P
2-3064 O'Hara B M Mrs
2-3065 Brady E F
2-3066 Conners Margt E
2-3067 Cahill V J
2-3068 Zielinski J
2-3069 Detwiler R A
2-3070 Cresson N C
2-3071 Prinzivilla K M
2-3072 Martin C E
2-3073 Forsyth W R
2-3074 Arnold M S
2-3075 Dorazio J E
2-3077 Griffiths W G
2-3078 Alderfer M S Mrs
2-3079 Bennett C W jr
2-3081 Ellis F C
2-3082 Lare J L
2-3084 Clark J J
2-3085 Gross G L R
2-3086 Cosgrove W J
2-3088 Kulp C S
2-3089 Schmidt C
2-3090 DelBuono F
2-3091 Jackson M G Mrs
2-3092 Davis A
2-3095 Jones L
2-3096 Boyer E G
2-3097 MacDonald D C Mrs
2-3098 LaClair C H jr
2-3099 Thomas J S
2-3101 Kitsack M
2-3103 Catagnus P B
2-3104 Donato A J
2-3105 Borss Chevrolet Inc
2-3110 Pagano J G
2-3111 DeNardo D
2-3113 Sickel E F
2-3115 Potter E W
2-3116 White C E
2-3117 Frangiosa M
2-3118 Byus M Mrs
2-3120 Cunningham F W
2-3121 Huneke J
2-3124 Labik S Mrs
2-3125 Sullivan W F
2-3127 Klisson W W
2-3128 Graham J

2-3129 Burns F T
2-3130 Moyer H
2-3131 Mazza A Mrs
2-3132 Rath J J
2-3133 Fitzpatrick E J
2-3134 Perricone J
2-3135 Lelli A P
2-3136 Rhoads E E
2-3137 Ray O W
2-3138 Santangelo A
2-3140 Amana Food Plan
2-3143 Bucha G A
2-3144 Smith R H
2-3145 Sotak M
2-3146 Karroll R S
2-3147 Watters R H
2-3148 Fox E W
2-3149 Gey G A
2-3151 Martino A
2-3152 Argondezzi V J
2-3153 Popelarsky F S
2-3154 Taylor R Rev
2-3155 Ludwig C N
2-3156 Volpe S
2-3157 Cipollone A
2-3158 Friedman I
2-3159 Campanelli A P
2-3160 Paul V A Mrs
2-3162 Grozinski W J
2-3163 Catania J
2-3164 Joseph A Mrs
2-3165 Bjorenson E O
2-3166 Smith L J
2-3167 Cameron R J
2-3168 Morello D
2-3170 Tomko J C Rev
2-3171 Levering A
2-3173 Bell J V
2-3174 Reynolds L N
2-3175 Keller L W
2-3176 Cipriano J
2-3177 Sheldon W F
2-3178 Herbert J Mrs
2-3179 Anders R B
2-3180 Smiley E J
2-3182 Young M C
2-3183 Eade W M
2-3184 Szigety W J
2-3187 Barthold L Mrs
2-3188 Peterkin F B Rev
2-3189 Staneruck W A
2-3190 West C H jr
2-3191 Malone C C
2-3193 Fenelon E
2-3196 Bodge G H
2-3197 Harris M F H
2-3198 Nordberg C G
2-3199 DiFelice D J
2-3200 McCarter Iron Works Inc
2-3205 Smith D J
2-3206 Marston S
2-3207 Middleton R J
2-3208 Rahn O T
2-3209 Rhoads W B
2-3210 Ziegler W D
2-3211 Levin V H
2-3212 Ehly I M
2-3213 Monastero A C
2-3215 Resnick A
2-3216 Granger H Mrs
2-3218 Coscia A C
2-3219 Davis M
2-3223 Fowler & Wolf Mfg Co
2-3225 Johnston G W Mrs
2-3226 Yeager R
2-3227 Holmes B R Mrs
2-3228 Koons P R
2-3229 Bartholomew G
2-3230 Reid R B
2-3231 Love L W
2-3232 Yerger J M
2-3233 Erwin R H
2-3234 Vento G
2-3235 Mayhew H
2-3236 Parsly Bros & Co Inc
2-3237 Smith M P
2-3238 Evans I Mrs
2-3239 Ross L M
2-3240 Hartzell W R
2-3241 Schoettle H W
2-3242 Mancini J P
2-3243 Barbone S
2-3244 Bright A D
2-3245 Boyer J R
2-3246 Neal E D
2-3247 Carfagno A J
2-3248 Fisher C E
2-3249 O'Brien P J
2-3250 Horton W K
2-3251 Sheehy E A
2-3252 Bradley T J
2-3253 Layton I B
2-3256 Ruby J F
2-3258 Rhoads G L
2-3259 Dutton W M
2-3260 Hotel Valley Forge
2-3268 Brownlie T
2-3270 Hopkins S Mrs
2-3273 Interrante A J
2-3274 Barrett J A jr

2-3275 Kielkopf O H
2-3276 Garber M G
2-3277 Singleton R N
2-3278 Kolpak F Mrs
2-3279 Banning W P jr
2-3280 Hatchell P
2-3281 Peterman H V
2-3282 Spring S Mrs
2-3283 Halford J H
2-3284 Luton B R
2-3285 Wiedemann T A
2-3287 Eckert E M
2-3288 Hill W P
2-3289 Sensenig R B
2-3291 VanHorn M F
2-3292 Tirpok J sr
2-3293 Mastercola J
2-3294 Beidman H
2-3295 Palladine D
2-3297 Kerson's
2-3298 Nuding O W
2-3299 Brady A J
2-3304 Carr D E
2-3305 Mancini F J
2-3307 Graham J W
2-3308 Franzone J C
2-3309 Gaschen A E
2-3310 Massey S E Mrs
2-3311 Gazonas A J
2-3312 Kinsella A J
2-3313 Lawton O F
2-3314 Carnevalino E L
2-3315 Rotay S J
2-3316 McDowell E M Mrs
2-3318 Stachelek T
2-3321 Peterson N
2-3322 Holland J H
2-3323 Modern Bendix Laundry
2-3324 Haupt G M
2-3328 Ciaccio A J
2-3331 Rogers R H
2-3332 Cosumano P
2-3333 Miller M E
2-3334 Marchese H
2-3336 Kenney J
2-3337 Carbo N N
2-3338 Maddona A
2-3339 Lewandoski J
2-3343 Bondi D J
2-3345 Scotti C Mrs
2-3347 Guinyard F Mrs
2-3348 Masteller A T
2-3349 Maciejewski A
2-3351 Radcliff W G
2-3353 Barnshaw H G Mrs
2-3354 Bolger J D
2-3355 Sinkow J D
2-3356 Rodenbaugh H P
2-3357 Ladov M
2-3358 Mandrack F M
2-3359 Rugaber J C
2-3360 Bobby M C Mrs
2-3361 Thomas G
2-3362 Maerker T S
2-3363 Royer M E
2-3367 Morello T
2-3368 Wanczyk N Mrs
2-3369 Wragge J
2-3372 Barber E D Mrs
2-3373 Zeltner C H
2-3374 Gorora F
2-3375 Garrigan E M
2-3378 Rogers R T
2-3379 Byrne T J
2-3380 Tornetta C F
2-3381 Battaglia V T
2-3383 Stroup M R
2-3384 Falco W C
2-3386 Reber N E Mrs
2-3387 Cleveland F T
2-3389 Tyson W W
2-3390 Marino B
2-3391 Cagliola M Mrs
2-3392 Dunn E W
2-3395 Menke W H
2-3396 Frisco G V
2-3397 Yakscoe J
2-3398 Steinberg S
2-3399 Valincius J J
2-3400 Trooper Heights Building & Loan Assn
2-3402 Bright H W
2-3403 Rittenhouse R H
2-3404 Hoffman W
2-3405 Feders Dress Shop
2-3406 Nicola D E
2-3407 Campbell J R
2-3409 Held H J
2-3410 Hanlon G J
2-3411 Reiger S
2-3412 DeKalb Auto Service
2-3413 Diehl E J Mrs
2-3414 Barrett B B
2-3415 Palladino R A
2-3417 Williams W
2-3418 Martin C R
2-3419 Roth E R
2-3420 Tuterice P
2-3421 Coles W H
2-3422 Decker E
2-3423 Silverwood J
2-3424 Hamilton A W

2-3425 Gill C C
2-3426 Singleton E
2-3427 Smith F
2-3428 Coates L I Mrs
2-3429 Rambo A H
2-3430 Allen C J
2-3431 Santangelo J S
2-3432 Clarke W D
2-3433 Hartzman D B
2-3434 Watton H S
2-3435 Simon's Economy Store
2-3436 Parente F J jr
2-3438 McGinley A C
2-3439 Hausner & Leopold
2-3440 Stern Furniture Co
2-3441 Benkovich J M
2-3443 Reed H H
2-3444 DiSanto P
2-3446 Genuardi I
2-3447 Hoy L M
2-3448 DeAngelis W J
2-3449 Vincent E C
2-3450 Cressman R H
2-3451 DeVito A
2-3452 Moore A S
2-3453 Reabiger A
2-3454 McAllister E G
2-3455 Norris Beauty Shop
2-3456 Valley Forge Taxi Service
2-3458 Marie's Beauty Salon
2-3459 Moyer W J
2-3461 Pulippo N
2-3463 Gillespie J J
2-3464 Homont H
2-3466 Harr V B Mrs
2-3469 Cassel L S
2-3470 Bardsley R N
2-3471 Bennett H
2-3472 Green R
2-3473 W N'town Bldg & Loan Assn
2-3474 Evans G W
2-3476 Weber L M Mrs
2-3477 Thomas J B
2-3478 Moser A F
2-3479 Our Lady of MtCarmel Church
2-3481 Streeper W H
2-3482 Osmun P J
2-3483 Riddle C L
2-3484 Grisdale H M Mrs
2-3485 Kocher L E Mrs
2-3486 Hinnegan F J
2-3487 Schroyer R A
2-3488 Bosler Funeral Home
2-3489 Plaine J R
2-3491 Kilpatrick F Mrs
2-3492 Blidan E T
2-3494 Crawley T E
2-3495 Ward R S
2-3496 Hoff P A
2-3497 McKenna M M
2-3498 Cressman W D
2-3499 Sedor J
2-3500 McCarron W J
2-3501 Jacobs M T Mrs
2-3502 Moran F L
2-3504 Strouse J M
2-3505 Parker A P
2-3506 Cartez J F
2-3509 Sheets F J
2-3510 Cook T R
2-3512 Gleaner H
2-3514 Durante S P
2-3515 Ianozzi D A
2-3516 Jones G G jr
2-3518 Hopkin H M
2-3519 Petaccio J A
2-3520 Pennypacker C M
2-3521 Laudenslager S H
2-3522 Ritter E
2-3523 Heywood W T
2-3524 Kontra M
2-3526 McCarthy J F
2-3528 Scanlon A M Mrs
2-3530 Schrack's Anne Fabric Shop
2-3531 Graber A G
2-3532 Faust N B
2-3533 Spangler C L
2-3535 Causak A
2-3536 Swenson A C jr
2-3537 Reiff H W
2-3539 Chest L A
2-3540 Hadfield F
2-3541 Beatty L
2-3542 Kaufmann F G
2-3545 McPherson R Mrs
2-3547 Continental Am Life Ins Co
2-3549 Hinchman A K
2-3550 Sandler A
2-3552 Young S R
2-3556 Tyson L N
2-3557 Thomas E
2-3558 Faust E E Mrs
2-3559 Fazio J
2-3560 McHugh J P
2-3561 Mitchell R R
2-3562 Frewell J J jr
2-3563 Giorgio J D

2-3565 Cressman E
2-3566 Spera S J
2-3568 Kegebein J F jr
2-3569 Romberger A B Mrs
2-3570 McCann J R
2-3571 Dreslin R G & Co
2-3574 Moser I A
2-3575 Snyder W M
2-3577 Hartenstine G E
2-3578 Harry C L
2-3579 Storti P
2-3580 Drakley E Mrs
2-3581 Rose K A
2-3583 Heritage S D
2-3585 Bickel F F
2-3587 Cwienk F
2-3588 Stanbridge H K
2-3590 Smith M J
2-3591 Lamb M S Mrs
2-3592 Parker C E
2-3593 Farina V F
2-3596 Bisbing W A
2-3597 Webb O
2-3599 Roach J H
2-3600 Decker J M
2-3601 Grady & Hurst
2-3602 Tinkler C W
2-3603 Schantz Elmer R Inc
2-3604 DeAngelis Garage
2-3607 Paul H J
2-3608 Holland M P Mrs
2-3609 Hertzog J
2-3610 Marberger R W
2-3611 Smith C W
2-3612 Evans M A
2-3613 Santoro P
2-3614 Sayers M E
2-3615 Schmoll K M Mrs
2-3616 Hoey J Mrs
2-3617 Korkus J J
2-3618 Catania C
2-3619 Dale's Jewelers Inc
2-3622 Bilger R W
2-3623 Barthold J A
2-3624 Phifer G A
2-3625 Catanzaro F Mrs
2-3626 Seasongood E C
2-3627 Williams H S
2-3628 Bennett M K
2-3629 Shaffer J P
2-3631 Beswick R jr
2-3632 Cook E S
2-3633 Haring R S
2-3634 Townley C W
2-3635 Taliaferra L W
2-3636 Greenfield A M
2-3637 Schank P R
2-3638 Smith R
2-3639 Bean W K
2-3640 Kincade W W
2-3641 Norris Drug Store
2-3643 Sundstroms
2-3644 Fithian R
2-3645 Farina J
2-3646 Clark R J
2-3647 Miller S D
2-3648 Earl L J Mrs
2-3649 Windisch R
2-3652 Schol J J
2-3653 Puleo Frank & Sons
2-3654 Fosbenner H L
2-3655 DeFrancisco A J
2-3656 True Form Corset Co Inc
2-3657 Avarese V
2-3658 Gambone R
2-3659 Keller W H
2-3660 Herbert Hosiery Co
2-3665 Hennessey S W
2-3666 Almo Radio Co
2-3667 Ettinger I L
2-3668 Pritt P
2-3670 Ryba W T
2-3671 Butterworth J
2-3672 Pennington V B Mrs
2-3674 Graham J F
2-3676 Sewell J T jr
2-3677 Lawrence H C
2-3678 Young C F
2-3679 Banks I
2-3680 Lloyd J M
2-3681 Undercoffler M A
2-3682 Duemig L F
2-3683 Mancini Foods Inc
2-3684 Weisner G W
2-3685 Palmer R E
2-3686 Sisters of StJoseph
2-3687 Szalanski A
2-3688 Jones W M H Mrs
2-3689 Sperry N
2-3690 Peoples-Thrift Bldg & Loan Assn
2-3692 Burns T J
2-3693 Voiro S
2-3695 Davies F P
2-3696 Holston A
2-3697 Haas A M
2-3698 Schmitz W J
2-3699 Early M J
2-3700 Nittka J R
2-3701 Frisco J J
2-3702 Family Cleaners
2-3703 Speacht W H

2-3704 Lee A W
2-3705 Coale A
2-3706 Currens J H
2-3707 Ballenger R H
2-3708 Swartz F
2-3710 Hosner J W
2-3711 MacMullen I R
2-3713 Way B
2-3714 Sexton W H
2-3716 McCarthy J H
2-3717 Frangiose A A
2-3720 Burzacki E S
2-3721 Nelson R C
2-3722 Profera J
2-3723 Mullin D J jr
2-3724 King W L
2-3725 Brennan R M
2-3726 Hoser V E Mrs
2-3727 Pastorius C A Mrs
2-3728 Lattanzi C Mrs
2-3729 Wilds W M
2-3730 Huganer G H
2-3731 DiSimone L
2-3732 DeSimone J
2-3733 Angelucci L
2-3734 Nelowet E J
2-3735 Pass E L
2-3737 Owens T D
2-3738 Binder C L
2-3739 Ferguson F M
2-3740 Rigg G T
2-3742 Weand M E
2-3743 Kinzer G W
2-3744 Law A B
2-3745 Carcery E J
2-3746 Napoletano F J
2-3747 Wolper D L jr
2-3748 Bean R
2-3749 Quish W
2-3751 Furlong E
2-3753 Falone R
2-3755 Palmer J T
2-3758 Strong W M
2-3759 Walker J H
2-3760 Williams J
2-3761 Beatrice J J
2-3762 Cashue J T
2-3763 Speacht E S
2-3764 Kennedy A R
2-3766 Hallman H P
2-3767 Bucelli P M
2-3769 Manze C J
2-3773 Hasting C C
2-3774 Trump R P
2-3775 Smith R R
2-3776 Hoover W L
2-3779 Locklin M L
2-3780 Tucholski F J
2-3781 Parker F H
2-3782 Ciccarone A A
2-3783 Murphy F K
2-3784 Ciarlo A
2-3786 Rizzuti C Mrs
2-3787 Walker E E Mrs
2-3788 Schonely W M
2-3790 Robinson H
2-3791 Reese W W
2-3793 McCain W M
2-3794 Yoder N H
2-3797 Dilfer J C
2-3798 West C R
2-3799 Bilyk P P
2-3800 Yost D M Co
2-3803 Constn & Genl Laborers Union No 135
2-3804 King C C
2-3805 Robertson L C
2-3806 Bondi A A
2-3807 Longenecker H J
2-3808 Giannone R V
2-3809 Higgins J M
2-3811 Sisca G A
2-3814 Bono P A
2-3815 Long R J
2-3816 Schwenk T P
2-3817 Linsalata M C
2-3818 Becker L R
2-3819 Jones C E
2-3820 Wilkinson E B
2-3821 Adams E J
2-3823 Davis R O
2-3824 Armbrust C R
2-3825 McGettigan T J
2-3826 Rawn F B
2-3827 Nagle K V Mrs
2-3828 Benz R A
2-3829 Sabo J J
2-3830 Lare C
2-3831 Sievert F W
2-3832 Mann C W
2-3834 Carr V F
2-3835 Fritz W A
2-3836 Billera C
2-3837 Picard J V
2-3840 Stott J E
2-3842 Megilligan J F
2-3843 Perron J C
2-3844 Parsons J W
2-3845 Angstadt S R Mrs
2-3846 Dunlap R
2-3848 Debro M Mrs

2-3849 McDaniel G S
2-3850 Norris Iron & Wire Work Inc
2-3853 Frinley C E Mrs
2-3854 Marinari L J
2-3855 Miller C L
2-3856 Cicippio A
2-3857 Hoopes F P
2-3858 Gallagher S B Mrs
2-3859 DiNardo M Mrs
2-3860 Haldeman W Y
2-3861 Foreman P H
2-3862 McCloskey L T
2-3863 Cassano R Mrs
2-3864 Toos H H
2-3865 Beener H
2-3866 Hower R O
2-3867 Kenderdine H M
2-3868 Bereda J N
2-3869 Couch R J
2-3870 Family Food Center
2-3871 Demetris J P
2-3872 Weisbaum M
2-3873 Kelchner H E
2-3874 Kelley M M Mrs
2-3877 DiCamilla V
2-3878 Johnson K R
2-3880 Akins H D
2-3881 Mazzerle S L
2-3883 Swede T F
2-3884 Lewis E Z
2-3885 Fennelly E J
2-3886 Giambrone J Mrs
2-3887 Campion B L
2-3888 Humphreys W D
2-3890 Brown H F Mrs
2-3891 Straub J S
2-3892 McGinley J
2-3893 Smith A C
2-3894 Weikel R B
2-3895 Lattanze I D
2-3896 Bachrad M J
2-3897 Ventura F D
2-3899 Rittenhouse David Jr High Sch
2-3900 Wlock M
2-3901 McLaughlin Mach Works Inc
2-3904 Horning E S
2-3907 Acker C H
2-3908 Fodor J J
2-3909 Cahill T F
2-3911 Remelsberger E E
2-3912 Millburn W M
2-3916 Iles C W
2-3917 Dunkle J H
2-3918 Martin C
2-3919 Fioravanti L
2-3922 Danforth's Luncheonette
2-3923 Foley W J jr
2-3924 Abbett W D
2-3926 Ginnetti E J
2-3927 Monastero M F
2-3928 Shearer S M
2-3930 Pierantozzi N
2-3931 Angeli H E
2-3932 Williams F L C
2-3933 Serefine L
2-3935 Genuardi S Mrs
2-3937 Dorp L V
2-3939 Roberts J E
2-3940 Bock W H
2-3941 Jacobson M
2-3942 Benaincasa M A Mrs
2-3944 Paxson J F
2-3946 Horton R H
2-3947 Cameron D J
2-3949 Rex E K
2-3950 Kolpak C A
2-3953 Flad A C
2-3954 Strouse R V
2-3955 D'Amico M D
2-3956 Keim W M
2-3958 Bradley R P
2-3959 Roberts E S Mrs
2-3961 Cantello C Mrs
2-3962 Hengen K C
2-3964 Stover K H
2-3966 Dilworth F
2-3967 Travitsky J
2-3968 Basile A S
2-3969 Jones M B
2-3970 Pearson R
2-3971 Antonelli R
2-3973 Dell Angelo S
2-3974 Collier J M
2-3975 Francis W J
2-3976 Matthias B Mrs
2-3977 Yakscoe F
2-3978 McCabe W J
2-3979 Gulotta P J
2-3980 Ruth E K
2-3981 Patterson J C
2-3983 Mandrack F
2-3984 Banmiller P F
2-3985 Lenzi A
2-3986 Butler M I Mrs
2-3988 Metzger L M Mrs
2-3989 Lower J E
2-3990 Dell Angelo V
2-3991 Grady J F
2-3992 Pat's Meat Market
2-3993 Szpindor J A
2-3995 Fiorentina C A
2-3996 Puleo F J
2-3997 Leibbrandt P L
2-3998 Krecker R A
2-3999 Mobley H
2-4001 Fielding F
2-4003 Thomas L C
2-4004 Buttimer T A Rev
2-4005 Chalk H J
2-4007 Silverman's Shoes
2-4008 Seitz W A
2-4009 Gregs Auto Radiator Serv
2-4010 Meyer J E
2-4011 Livingston W
2-4013 Harkins E J
2-4014 Michener W H
2-4016 Buono N
2-4017 Miller J
2-4018 Morris F Y Mrs
2-4019 Porter R J
2-4020 Freese L J
2-4021 Davis L D
2-4022 Hoffman J H
2-4023 Johnson M M
2-4024 Thomas M R
2-4027 Shronk A W
2-4029 Mullen G W
2-4030 Schmidt C W
2-4031 Cerqua D
2-4032 Bookheimer R B
2-4033 English J P jr
2-4034 Heiligman H A
2-4035 Norristown Dress Co
2-4036 Herbert H S
2-4037 Weinrich W O
2-4038 Streeper T R
2-4039 Hunsicker L D Mrs
2-4041 Burkert J W
2-4042 Kentopp R S
2-4043 Andrews J W
2-4044 Cannon M E Mrs
2-4045 Schutz F C
2-4046 Sturgis W
2-4048 McCoy W A
2-4049 Barto E A
2-4050 Plymouth Country Club
2-4053 McCoy E P Mrs
2-4055 Petrillo J
2-4056 Golden J J
2-4057 Ferri D
2-4058 Schott L A
2-4059 Fratt J F
2-4060 Dunlap L D
2-4061 Boro Tax Collector
2-4062 Johnston G H
2-4063 Care E Mrs
2-4064 Oberholtzer H F
2-4065 Bennett R M Mrs
2-4066 Brownback G A
2-4067 Termine C
2-4068 Wills W E
2-4070 Phifer R C
2-4071 Paschal R L
2-4072 Ray J B jr
2-4073 Mayers J
2-4074 Luciano D
2-4075 Olds F C
2-4076 Evans T
2-4077 Scoma A S
2-4078 Alba M
2-4079 Cantwell F T
2-4080 Benninghove N H jr
2-4081 Sommers J K
2-4082 Wilson Photo Service
2-4083 Frankenfield W T jr
2-4084 Kline R F
2-4085 Tadeo F
2-4086 Farrell D J
2-4087 Lare H
2-4088 McEnery J V Rev
2-4089 Bondi J V
2-4090 Ivory J H
2-4091 Paramount Beauty Salon
2-4092 StJohn's Church Parish House
2-4094 Sory M S Mrs
2-4095 Clark A F Mrs
2-4096 Potts R T
2-4098 U M Contract Carrier
2-4099 Ryan W F sr
2-4100 Fitzroy G S
2-4102 Feleciani J
2-4103 Damato S
2-4104 DeFrancesco A P
2-4105 Gaynor W C
2-4106 Cummings W L
2-4107 Whitby C E
2-4108 Broadbelt F S
2-4109 Bean R B
2-4111 Shellington J E
2-4113 Bailey A R
2-4115 Small M M
2-4117 Smith T E
2-4118 Strouse F A jr
2-4119 Prete C Mrs
2-4120 Wright Mauck Hawes & Spencer
2-4123 Shoffner J E
2-4124 Wilmer F M Mrs
2-4125 Hoey D F
2-4126 DeBona F E
2-4127 McMahon E T
2-4128 Gray C W jr
2-4129 Wolfington W R
2-4130 Naporski C
2-4131 Fox G W
2-4133 Cordingley S T
2-4134 Cabot E D
2-4136 Hewitt W S
2-4137 Moore C N
2-4138 Trump C W
2-4139 Kellogg H B
2-4140 Wandress L T
2-4141 Hople N M
2-4142 Burke M Mrs
2-4143 McNamee W L
2-4146 Corley T G
2-4147 Mash B N
2-4148 Snedaker A L
2-4149 Cutler D
2-4150 Joy Kiddie Shop
2-4151 Brown G A
2-4152 Webber G H jr
2-4153 DeWees H R
2-4154 Bazemore J O
2-4155 Coull C
2-4156 Milnazik J M
2-4158 McCurdy R
2-4159 Clarke O
2-4160 Ault V Mrs
2-4161 Matozzo M T Mrs
2-4162 Denner R A
2-4163 Sabatino J
2-4164 Monastero F
2-4166 Supple J
2-4167 Dewes W J
2-4168 Bengen M
2-4169 Bergey E S
2-4170 Shrader J C
2-4171 Henderson A J
2-4172 James G
2-4174 Bacci H
2-4175 Rath C
2-4176 Oechsle E
2-4177 Radle D W
2-4179 Corsello M
2-4180 Bogus J J
2-4185 Quinty G I
2-4186 Dale A M Mrs
2-4187 Mirgoeff E
2-4190 Maniscalco J
2-4191 Young P G Mrs
2-4192 Jaunich R M
2-4193 Shaw L
2-4195 Clemente P
2-4196 Gulyas J A
2-4197 Burns S R
2-4198 Stead F R
2-4199 Brownback R J
2-4200 Watters G C
2-4201 Gennaria C K
2-4202 Morris C R
2-4203 Johnson H W
2-4204 Baldassano P
2-4205 Malinowski J
2-4206 Eliff J P
2-4207 DiNenna S
2-4208 Kensky H C
2-4209 Signorovitch J G
2-4211 Grzywacz P W
2-4212 Zelinski J E
2-4213 Sharik E J
2-4214 Watters C C
2-4215 Crawford A R
2-4216 Evanich C Mrs
2-4217 Conti P J
2-4218 Hill H E
2-4219 Paugh R K
2-4220 Strizzieri J
2-4221 Scott R R
2-4222 Kozak W
2-4223 Cottman R E
2-4226 Buck H B
2-4227 Armstrong A J
2-4229 Hindo J
2-4230 Frangiosa C A
2-4232 Wood G W
2-4233 Serroni F A
2-4234 Homa J
2-4235 Wallis J
2-4236 Klinefelter J A
2-4237 Heebner M M Mrs
2-4238 DiIanni E
2-4239 Gallaway E
2-4240 Fazio A A
2-4241 Snape C A
2-4242 DelPizzio F jr
2-4243 Ciccarone D R
2-4244 Mazzarelle L
2-4245 Cannon A B
2-4246 Faehl V F Mrs
2-4247 Hanlon M V Mrs
2-4248 Thompson A Mrs
2-4249 Balas J J
2-4250 Cover R
2-4252 Ronca A
2-4253 Durante G B
2-4255 Kowel J
2-4256 McClennon S A
2-4257 Downey H E
2-4258 Anderson J
2-4260 Thompson W P
2-4262 Garber W
2-4263 Shadel J M
2-4264 Beaver T
2-4265 Piantone P
2-4267 Minnie's Luncheonette
2-4268 McFarland L S Mrs
2-4269 Davis M
2-4270 Booz O C
2-4271 Pistilli D P
2-4272 Santangelo M F
2-4273 Young R C jr
2-4274 Smith W A
2-4275 Aspril M Mrs
2-4276 Kratz R P
2-4278 Sandler H B
2-4280 Campbell D
2-4281 Oberholtzer C K
2-4282 Launderette
2-4283 Venezia J C
2-4284 Tyson F P
2-4285 Romano V E
2-4286 Smith S S
2-4287 Cusumano C Mrs
2-4288 Kinkead F A
2-4289 Tarantino J
2-4290 Cioffo C E
2-4291 Krebel A D
2-4292 Gazona N
2-4293 Paschall S A
2-4294 Salvo P S
2-4295 Neishloss H
2-4296 Moll W P
2-4298 Berry R J
2-4299 Fedak M A
2-4300 Yale & Towne Inc Research Center
2-4310 Leibrandt A W
2-4311 Bitner D R
2-4313 Meoli H
2-4314 Ciarletta N A
2-4315 Vernacchio C A
2-4316 Monaco E
2-4317 Cook E P
2-4318 Flore P J
2-4319 Wilkie A S
2-4320 Williams W M
2-4322 Lenhart J J
2-4323 Freed H Z
2-4324 Julian J
2-4325 Frey J W
2-4327 Marx O L
2-4330 Printz H V
2-4331 Corbo A Mrs
2-4333 Fleming W J
2-4334 Paradise D C
2-4335 Pearson J
2-4337 Yutz F
2-4338 Bumb M Mrs
2-4339 DeNaro N
2-4340 Thomas W J jr
2-4341 Jaggers E J
2-4342 Ramsay D J
2-4343 Kratowicz A
2-4344 Skelley S
2-4345 Purtle W W
2-4346 Brungart L L
2-4347 Wills J L
2-4348 Betton R E
2-4349 Morabito J
2-4352 Reiff S H
2-4353 Brooks V E
2-4354 Romano A F
2-4355 Hitchens R V
2-4356 Wagner H S
2-4357 Swanson L E
2-4358 Logan D M
2-4359 Hutchinson W S
2-4360 DiDonato M
2-4363 Richet M jr
2-4365 Spyker A
2-4366 Marshall B H
2-4367 Arena P
2-4368 Spearman J
2-4370 Carlson P L Mrs
2-4371 Smith H W
2-4373 Taormina M
2-4374 Hansell F W
2-4375 Kuhna G
2-4376 Slough W J
2-4378 Leigh G
2-4379 Taber R E
2-4380 Munro D J
2-4382 Forth M E
2-4384 Reed H L
2-4385 Filone N J
2-4387 Exar L L
2-4388 Rinkers A
2-4389 Sebring J T Mrs
2-4390 Hartsell J C
2-4391 Fiorillo M
2-4393 Puhak J
2-4396 Reuben C L
2-4397 Correnty R D
2-4398 Kidd W R
2-4399 Puleo J
2-4400 Pa Mfrs Assn Casualty Ins Co
2-4403 Ganser E O
2-4404 Granger L S
2-4406 Capitol Club Bottling Co

2-4407 Paxson E Mrs
2-4409 Shannon H W
2-4410 Woodland J S
2-4411 Cresmer E N
2-4412 Novak L J
2-4413 Yetter M Mrs
2-4414 Randall A H
2-4415 Lutz M H
2-4416 Rush R E
2-4417 Forsyth D
2-4418 Wolfe C A
2-4421 Larson B Mrs
2-4422 Kershner D K
2-4423 Eastman L B
2-4424 Black W F
2-4425 Jones G K
2-4426 Salvatore N
2-4427 Snow J T
2-4428 Lightcap R J
2-4429 Seeton L T
2-4430 Maniscalco M C Mrs
2-4431 Pancoast K A
2-4432 Nealman R R
2-4433 Giangulio A L
2-4434 End E G
2-4435 McGrory B F Mrs
2-4436 Famous E T
2-4437 Zylberger H
2-4438 Pharr M I Mrs
2-4439 Derfler G L
2-4440 Hayer R
2-4441 Woodman H
2-4443 Greco A Mrs
2-4444 Parente Bros & Sons
2-4445 Holy Saviour Convent
2-4447 Frey W C
2-4418 Blake P J
2-4449 Hyatt M H Mrs
2-4450 Ream C G
2-4451 Redfern L R
2-4454 Gambrone P
2-4455 Curll H E
2-4456 Keane M M
2-4457 Cusamano S Mrs
2-4458 Gage E Mrs
2-4459 Strunack F H
2-4460 A B C Plan Consumer Discount Co
2-4461 Rogers Jewelry Co
2-4464 Lare C
2-4465 Ladov S
2-4466 Earl R W
2-4467 Kutz E R
2-4468 Geoghegan J P
2-4469 Fenderson E Mrs
2-4470 Lauro & Son
2-4471 Keen W M Est
2-4472 Weiner J G
2-4473 Palmer K E
2-4474 Wildman & Swartz Inc
2-4475 Horing H W
2-4476 Lewis B H
2-4478 Wood F L Mrs
2-4479 Mincarelli L C
2-4480 Schlotterer H M
2-4481 McClellan S J
2-4482 Wright F E Mrs
2-4483 English J A
2-4484 Weiss S P
2-4485 Burns J L
2-4486 Irwin J R
2-4487 Bellita J B
2-4488 Scott I Mrs
2-4489 DePrefentaine W
2-4490 Hayes M Mrs
2-4491 Lord J T
2-4492 McKernan M M
2-4493 Stiteler H D
2-4494 Schantz E R
2-4496 Fleming J L
2-4497 Chiccarine L
2-4498 Fry R A
2-4500 Craner E Mrs
2-4502 McLean F G
2-4503 Zurawski S
2-4506 Markley H M
2-4507 Frye C W
2-4509 Byer H W
2-4510 Towney A
2-4511 Bolef S
2-4513 Schoggen S D
2-4514 Hayden H K
2-4515 Boland J P
2-4517 Frisco F
2-4518 Nicholas N
2-4519 Story C H jr
2-4522 Shupe Phil
2-4523 MacNeal J J
2-4524 Stroud C H
2-4525 Reese H G
2-4526 Bryant O jr
2-4527 Mascarelli C T
2-4528 Fulmer W F
2-4529 Tileston E G Mrs
2-4531 Elser A J
2-4532 Smith M L Mrs
2-4534 Clemens A B
2-4535 Santillo A
2-4536 Allen A J
2-4539 Ellis C W
2-4540 Palmieri R
2-4541 Bussa H K
2-4542 Karr E M
2-4544 Farrell F
2-4545 Kohl F E
2-4546 Caparro C J
2-4548 Herman H M
2-4549 James F N
2-4550 Roy W H
2-4551 Young H E Mrs
2-4552 Walters R W
2-4553 DeJohn H
2-4555 Sulzbach A
2-4556 Storie P
2-4559 McDermott A F Mrs
2-4560 Siletta J D
2-4561 Farra F H
2-4562 Gehringer W B
2-45[illegible] Foley J E
2-4566 Lawrence F J
2-4568 Keyburn W R jr
2-4569 Bolger E W
2-4570 Watson W H
2-4573 Filippino A
2-4574 Thumm C C
2-4576 Detwiler H H Mrs
2-4577 Steiner G A
2-4579 Clyde H H
2-4580 Root J J
2-4581 Jaggers E J
2-4582 Melick F
2-4583 Graber C
2-4584 DiPiero F P
2-4585 Eadek N H
2-4586 Monroe Calculating Machine Co
2-4590 Metzger T L
2-4592 Tornetta J J
2-4593 Ferreri M S
2-4595 Hurley T G
2-4596 Gutowski Grocery
2-4597 Pulney G M
2-4598 Caparro A C
2-4599 Ragusa V
2-4600 Guest E V Mrs
2-4601 Getty E V
2-4602 Drago J & Son
2-4603 Ducksworth L
2-4604 Beatrice S L
2-4605 Ciarletta M
2-4606 Sesso L J
2-4607 Miller F L
2-4608 Roussel L M
2-4609 Morrello R W
2-4611 Bernadine L
2-4612 Gentile S
2-4613 White B
2-4614 Mezger F
2-4615 Moles A Mrs
2-4616 Ciccarone M N
2-4617 Mulligan M M Mrs
2-4618 DeMarco A J
2-4619 Bolognese J
2-4620 DeMarco J
2-4621 Soblosky L Mrs
2-4622 Barnshaw S L
2-4623 Evans M
2-4624 Kummerer G M
2-4626 Dannehower W F jr
2-4627 McCabe W J
2-4628 Cox E A
2-4629 Kingston G A
2-4630 Brandt M B
2-4631 Shupe H G
2-4632 Michener W H
2-4633 Flood A C
2-4634 McMullen J
2-4635 Wood J J
2-4636 Beidemann J P
2-4637 Vanash H C jr
2-4638 Bradley F J
2-4639 Catagnus M J
2-4640 Interrante V
2-4641 Bealer C W
2-4642 O'Brien J F
2-4643 Krepto M
2-4644 Vets Beverage Co
2-4646 Bartlett A H
2-4647 Hallman D W
2-4648 Cook W S
2-4649 Jacquot F T
2-4655 Anson W R
2-4656 Jacoby R T
2-4658 Thompson Porcelite Paint Co
2-4659 Detwiler B
2-4660 Dragone J
2-4661 Berman P A
2-4662 Greco J J
2-4663 Metzger I G jr
2-4664 Torbidone M
2-4665 White R T Mrs
2-4666 Allerton J G
2-4667 Honeyman C V
2-4668 Olson R T
2-4669 Wilder C
2-4670 Daub L H Inc
2-4674 Stein C E
2-4675 Novell's Inc
2-4676 Tawney A
2-4677 Gilinger J E jr
2-4678 Sacks L
2-4679 Heller L J jr
2-4680 Paciello J
2-4681 Fania J H jr
2-4682 Masters F
2-4683 Fugger G F
2-4684 Sheetz E M Mrs
2-4686 Swap with Pop
2-4688 Genuardi G
2-4687 Shannon W A
2-4690 Kershner P I
2-4691 Norton R H
2-4692 DeGrazio N C
2-4693 Coate J
2-4694 Grant A R Mrs
2-4695 Brunner A O
2-4696 Ventura A L
2-4697 N'town Auto Tag Service
2-4698 Toto A
2-4699 Bealer R
2-4700 Scirica A B
2-4701 Gelet J
2-4702 Piazza S
2-4704 Jasman J W S jr
2-4705 Shells J D
2-4706 Watt H R jr
2-4707 Coates J D
2-4709 Cassel I R
2-4711 Lorenski D
2-4712 Sherman M I
2-4713 Moore W A
2-4714 Linkenhoker W N
2-4716 Martini D
2-4717 Simcox S W
2-4718 Tornetta P
2-4720 Smith J
2-4721 DiNenna H S
2-4722 Littlefield R E
2-4723 Love N D
2-4726 O'Neill A J
2-4727 Weiss E
2-4728 Decinque A J
2-4729 Vitabile J E
2-4730 Delbene A
2-4731 Scheid T A
2-4732 Duckers B H
2-4733 Shuler J R
2-4735 Shull M C
2-4736 Posen M
2-4739 Trecroce L Mrs
2-4741 Melnick J J
2-4743 Battaglia A Mrs
2-4745 Hritz J
2-4746 Muscatello B J
2-4747 Lampl R
2-4748 Lindinger J A
2-4749 Thompson L R
2-4750 Dinnini F N
2-4751 Bernstiel G K
2-4752 Dever W V
2-4756 Ruccius F E jr
2-4757 Kurylo J J
2-4758 Hall S Mrs
2-4760 Stone J T
2-4761 Mashintino F
2-4764 Fazio L C
2-4765 Fazio J C
2-4766 Althouse C E
2-4768 Conway G J
2-4769 Branca J A
2-4770 Riddle J
2-4771 Termine R S
2-4772 Geiger H A
2-4773 McDonnell J F
2-4775 Little L S F
2-4776 Davis D H
2-4777 Zummo P C
2-4778 Hausner J L
2-4779 Helman F L
2-4782 Espenship W E
2-4784 Culp J J
2-4785 Miller T E
2-4786 Moseley B
2-4787 Irwin W J
2-4788 Melchiore L
2-4789 Klinger W M
2-4790 Fox A R Mrs
2-4791 Canfield A K
2-4793 Pergine J J
2-4794 Kelly J W
2-4795 Schettone W M
2-4796 Taylor N S
2-4798 Molnar R T
2-4799 Hendricks C C
2-4806 Buchanan B
2-4807 Eck M G
2-4810 Allebach C C
2-4811 Smith R H
2-4812 Jacobs C N
2-4813 Culbreath F D
2-4814 Saldutti S
2-4817 Phila Bargain Store
2-4819 Davis A A
2-4820 Imes E Mrs
2-4821 Weber R
2-4822 Wagner C H
2-4823 Juzwik F L
2-4824 Ellis W H
2-4825 Cantwell J F
2-4826 Dalesandro P A
2-4827 Ziegler F J
2-4828 Finkbinder A C
2-4829 Sarni F A
2-4830 Roum H
2-4831 Falco C
2-4832 Mulcahy W
2-4833 Andes J R
2-4834 Barnshaw R H
2-4836 First Spiritual Alliance Church
2-4837 Dreslin R G
2-4838 Deegan H
2-4839 Williams H E
2-4840 Bowen I R Mrs
2-4841 Romano C
2-4842 Yeager R L
2-4843 Glazier H F
2-4844 March P K
2-4845 Augenblick A
2-4846 Carfagno F
2-4847 Fryer S K
2-4848 Physicians & Business Exchange
2-4849 Rippman G D
2-4850 DelFiore J
2-4852 Roscoe A G
2-4853 Kenney H D
2-4854 Thomas C M
2-4856 Trump D Mrs
2-4857 Taylor F K Mrs
2-4859 Basile L Mrs
2-4860 Family Consumer Discount Co
2-4863 Faust H J Co
2-4865 Ford J N
2-4866 Molyneaux J J
2-4869 Fand W O
2-4870 McShea J J
2-4871 Gentile D
2-4872 Butler W
2-4874 Corfagno J
2-4875 Kneule A K
2-4878 Robinson W H
2-4881 Knapp W J
2-4882 Ehly J A
2-4883 Wagenhurst W
2-4884 Bell L K
2-4885 Sellers H M
2-4886 Hall H W
2-4887 Collins Paper Products Co
2-4888 Carver A
2-4889 Eckman W H
2-4890 Hockenbrock A Mrs
2-4891 Ribble D E
2-4892 Bickley H J
2-4893 Williams R E
2-4894 Royer J W
2-4896 McCoy R N
2-4897 Lewis D L
2-4898 Piper M T
2-4900 Pa State Police N'town Sub Station
2-4904 Kellis G G
2-4906 Deery T F
2-4908 Hinckle R G
2-4909 Kulp H W
2-4910 Jane-E Beauty Shoppe
2-4913 Hein A M sr
2-4914 Stauffer W H sr
2-4915 Goines R B
2-4916 Monaco C V
2-4917 Derrickson R M
2-4918 Miller F Mrs
2-4919 Reese W
2-4920 Chambers A W
2-4921 Long E J
2-4922 Caffo Q
2-4923 Schies M Mrs
2-4924 Gwin J J
2-4925 Signorovitch J
2-4926 Cosica C P
2-4927 Piermatteo P Mrs
2-4928 Seal F J
2-4929 Parker G E
2-4930 Lawless W
2-4931 Sneddon L D
2-4932 Dunnum O E
2-4933 Spaid E S
2-4934 Valjean M O
2-4935 Manzo T Mrs
2-4936 Richards E M
2-4937 Stagliano T G
2-4938 Payne A C
2-4939 Rhoades K
2-4940 Dunsmore R W
2-4941 MacMullan L I
2-4942 Jowett F R
2-4943 Irwin R E
2-4944 Hawkins P L
2-4945 Campbell H W
2-4946 Kennedy W F
2-4947 Colicucci A
2-4948 Katrina W
2-4951 Buzby C Y
2-4952 Worthington S H
2-4953 Marell N E
2-4954 Marcucci G J
2-4955 Acme Market
2-4957 Hallman C M
2-4958 Duddy J W
2-4959 Cavalieri G G Mrs
2-4960 Alboud M J

2-4961 Brady J A
2-4962 Saylor D E
2-4963 Collins C F jr
2-4964 Wessell Harry A
2-4966 Brown D W
2-4967 Thackeray W H
2-4968 Ball W F jr
2-4969 Walters S W
2-4970 Williams J W
2-4971 Santangelo A J
2-4972 Wright W N
2-4973 Welsh C T
2-4974 Firth R D
2-4975 Michener W F
2-4976 Uhrin J J
2-4977 Hadley W Mrs
2-4978 Czeck J G
2-4980 Latchaw J P
2-4981 Sutherland T
2-4982 Levering H P
2-4985 Fliegner M B
2-4986 Kopan A Mrs
2-4987 Butler C
2-4988 Markowitz A J
2-4989 Law A H
2-4990 RCA Service Co Inc
2-4996 Wrigley H E S
2-4997 Salamone C
2-4998 Frisco M
2-5000 Charles —
2-5001 Bellizzi J
2-5002 Stirzel B L
2-5003 Natoli J B
2-5004 Yakscoe J
2-5005 Borzelleca E S
2-5008 Bolgonese A F
2-5009 Cione P
2-5010 Murphy L D
2-5013 Miller J B
2-5014 Wirsing L E
2-5015 Sica L E
2-5017 Pa Sales & Use Tax Div
2-5020 Pa State Employment Service
2-5025 Steffano's Furniture Store
2-5028 Light C M Mrs
2-5029 Winterbottom J T
2-5033 Bedlow M E
2-5034 Williams H C
2-5035 High A K
2-5036 Saccomandi P
2-5037 Tempest N A
2-5038 Loughery S J
2-5040 Given C K
2-5041 Sellers G R
2-5042 Barfield J O
2-5043 Kuper J B
2-5044 March G K
2-5045 Wright A W
2-5046 Priest C W
2-5047 Trecroce S R
2-5048 Riggin J Mrs
2-5049 Hampton K Mrs
2-5050 Ellstrom J R & Assoc Inc
2-5051 Ciaccio G
2-5054 N'town Dance Center
2-5055 Delaney's Corset Shop
2-5058 Harley E A
2-5059 Megay H W
2-5061 Carracappa G
2-5062 Milito J H
2-5063 Goodyear Service Stores
2-5064 Castle E F
2-5065 Horne R E Rev
2-5066 Draper H H
2-5068 US Treas Dept Bureau of Int Rev
2-5069 Hartman E B
2-5070 Yearger W
2-5072 Krizovinsky J
2-5073 Hartnett C J
2-5074 Umstead C B
2-5075 Haley T J
2-5076 Woolworth F W Co
2-5077 Caley J R
2-5078 Starr R F
2-5079 Arcara F R
2-5080 Reese F T
2-5081 Myers J H
2-5082 Filipponi V A
2-5083 Potts P
2-5085 Montague R T
2-5086 Carter F L
2-5087 Adderley I E
2-5088 DePauldo P Mrs
2-5089 Hilton S E
2-5090 Kratz H R
2-5091 Sanna S Mrs
2-5092 Scheetz S
2-5093 Earl W I
2-5095 Scalafani M M
2-5096 George's Upholstery Shop
2-5097 Pa Dept of Forests and Waters
2-5098 Schiele F B
2-5099 Granese M & Co
2-5100 Cox L L
2-5101 Moyer R W
2-5103 Klotz E R

2-5105 Doukas P M
2-5108 Romito A M
2-5110 Mosher A W Mrs
2-5112 Dudley R G
2-5113 Blake I B
2-5114 Newman T
2-5116 Tornambe L
2-5117 Imperial M
2-5118 Russo S P
2-5119 Walker C W
2-5120 Cipriano S
2-5122 Fazio S
2-5123 DeOrzio M S
2-5124 LaPella I
2-5125 Dreby W S
2-5126 Schaffer E G
2-5127 Ward R K
2-5128 Klein O A
2-5129 Ferraro D
2-5130 Hoffman A S
2-5132 Hoff J
2-5133 Granese S S
2-5134 Evans N R Mrs
2-5135 Katz A C Mrs
2-5136 Makowiak F
2-5138 DeFrancisco F A
2-5141 Podhiny J
2-5142 Fusco L
2-5143 Sammet C F
2-5144 Daloisio R J
2-5145 Menie E
2-5146 Casselberry M A Mrs
2-5147 Miller W H
2-5149 DeCarlo G Mrs
2-5150 March A J
2-5151 Moffitt J T
2-5152 Hensinger H L
2-5153 Alderfer D C
2-5154 Gehman G
2-5155 Prince T Mrs
2-5157 Donofrio D
2-5158 Griffin J
2-5159 Thorpe G H
2-5160 Melito M B
2-5161 Brobst J L
2-5162 Carter N C
2-5163 Hamas E A
2-5164 Sally W J
2-5165 White H D jr
2-5166 Armstrong G M
2-5167 W Main School of Dancing
2-5169 Boehret J J
2-5170 Allen M E Mrs
2-5171 Mirabile N
2-5172 DiSanti J L
2-5173 Gilmore L
2-5174 Beaver N D
2-5175 Mellinger C L Rev
2-5176 Buck S W
2-5177 Coscia R T Mrs
2-5178 Anzellotta E Mrs
2-5179 Valerio F C
2-5180 Vandegrift H P
2-5181 Bigany A J
2-5184 Oberholtzer F D
2-5185 Harbaugh R E
2-5186 Dreher W W
2-5187 Stauffenberg C M
2-5188 Antonelli V N
2-5189 Jordan I W
2-5190 Donat O E
2-5192 Wilde E L
2-5193 Gentile D J
2-5194 Baptise W
2-5195 Carr R F
2-5197 Mancino R W
2-5198 DeFrancisco N
2-5199 Lodge D R sr
2-5200 Strawbridge M
2-5201 Soblosky H M
2-5202 Gessner E H
2-5203 Ziegler A B Automotiv Supply Inc
2-5205 Root E B Mrs
2-5206 Spiess F H
2-5207 Scott A M Mrs
2-5208 Fiano A
2-5209 Heller S C
2-5210 Lodge G jr
2-5211 Smillie Bean & Scirica
2-5214 Moll Andrew
2-5215 Carr V L
2-5216 Amtsfield J J
2-5217 Rolay A
2-5218 Jones G G
2-5220 Quinn M D Est
2-5223 Krause L
2-5224 Krieble G D
2-5225 Grant M J
2-5226 Solomito J A
2-5227 Pietro E F
2-5229 Jaklik C J
2-5230 Carey E S
2-5232 Ingram D M
2-5233 Diamond F
2-5234 Feaser J S
2-5235 Earle D R
2-5236 Oberholtzer E M
2-5238 Gross E P Mrs
2-5239 Dettre L A
2-5240 Getty H W

2-5241 Whitman J C Mrs
2-5242 Craner H A
2-5243 Brecht G K
2-5244 Sander E H
2-5245 Ronca A
2-5246 Ross M E Mrs
2-5247 Wilhelm R H
2-5248 Bodge W C
2-5249 Leary S A
2-5250 Seeley E
2-5251 Dunlap S T
2-5252 Weaver G H
2-5253 Hillegass & Moran
2-5256 Hattal S
2-5257 Moore I J
2-5258 Zobel J H
2-5259 Jefferies H W
2-5260 Schweiger T R jr
2-5261 Duncan P E
2-5262 Peciaro M
2-5263 Smith M K Mrs
2-5264 Cory W C
2-5265 Patton E Mrs
2-5266 Hoffman G F
2-5267 Hammond A D Rev
2-5270 Perfection Bakery
2-5271 Mirabile L
2-5272 Smith J S
2-5273 Harris R J
2-5274 DiCicco V
2-5275 Smondrowski F J
2-5276 Slater D M Mrs
2-5277 Baumgartner H M
2-5278 Milner G M Mrs
2-5279 Hughes C C
2-5280 Schafer's Dry Cleaners & Launderers
2-5283 Shellenberger F C
2-5284 Rapine C M Mrs
2-5285 Horning J N
2-5286 Reading Co Frt Sta
2-5287 Sweinhart H
2-5290 Lightkep C F
2-5291 McLoone H V
2-5292 Kulp M M
2-5293 Ruth W H
2-5294 Romano C
2-5295 Melle J D
2-5296 Montg Co Tuberculosis & Pub Health Society
2-5297 Doran T F
2-5298 Weidemoyer W
2-5299 Weidner A
2-5300 USN Inspector
2-5303 DiGiacomo R G
2-5305 McIntyre D T
2-5306 Kimper G E
2-5307 Woszczyna A C
2-5308 Schmidt R E
2-5309 Conace J V
2-5311 Tyler F Mrs
2-5312 Himmelreich W P
2-5313 Irvin R E
2-5314 Mastrangelo D A
2-5315 Pizzica L I
2-5316 Benner H
2-5318 Entwistle R N
2-5319 Walker K G Mrs
2-5320 Martin F Mrs
2-5321 Friedl R J
2-5322 DeFranco L
2-5324 Hullinger A J
2-5325 Focht S R
2-5326 Fascia E T
2-5327 Vincent A M
2-5328 Frantz C F
2-5329 Huffington M J Mrs
2-5330 Crean R F
2-5331 Schachterle M Mrs
2-5332 Novitski T
2-5333 Tower Shop The
2-5335 Gosnay R S
2-5336 DeCarlo Motors
2-5337 Delark J F
2-5338 Gehman N R
2-5339 Miller J W
2-5340 Carcarey S R
2-5341 Natoli T J
2-5343 Eberly R B
2-5344 Horning C W
2-5345 Cicchini A
2-5346 Gear R J
2-5347 Reckefus S S
2-5349 Cavaliere A D
2-5350 Daloisio E O
2-5351 DeLuca F D
2-5352 Hoffman A K
2-5353 Berg D M
2-5354 Myers G R
2-5355 Bergey H S
2-5356 Klauder N jr
2-5357 O'Donnell J J
2-5359 Valerio D R Mrs
2-5361 Malescio J
2-5363 Marchozzi L
2-5364 McAnany J P
2-5365 Firley S M
2-5366 Carson S T
2-5367 Jackson R A
2-5368 Rose P C
2-5369 Bernardini D A

2-5370 Gaspari A
2-5371 Bangert Martin A
2-5374 Lyles P
2-5375 Kelly P J
2-5376 Anderson D J
2-5379 Yost M M Mrs
2-5382 Vance P A sr
2-5386 Ward R K
2-5387 Hoffman's Whse
2-5388 Grimley R
2-5389 DeAngelis L
2-5390 Termine F J
2-5392 Martin F G
2-5395 Bradford R N jr
2-5396 Teany J H
2-5397 Reilley J
2-5398 Eaton L R
2-5399 Eastwood M B Mrs
2-5400 Yerger & Fenimore
2-5402 Clymer W S
2-5403 Henry C O
2-5404 Anthony I
2-5406 Lerch E A
2-5407 Silver V S
2-5408 Ruths M C Mrs
2-5409 Ladato H A
2-5412 Bambi J J
2-5414 Pulcini J J
2-5415 Fry C H
2-5416 Alleva C
2-5419 Daley L N
2-5420 Pflieger R J
2-5421 Riley A E jr
2-5422 Hummel W L
2-5423 Lawson H B
2-5424 Carfagno C
2-5425 McKee G R
2-5427 Lewis S M
2-5428 Dowdle P V
2-5429 Volpe V
2-5430 English J P
2-5431 Yost D B
2-5432 Randolph S Mrs
2-5433 Allen C F
2-5434 Carpia J R
2-5435 Forrest E F
2-5436 Hentschel H W
2-5437 Schwemmer H A
2-5438 Crits J G
2-5439 Childs L M 2d
2-5440 Moll J H
2-5441 Mariani L Mrs
2-5442 McCabe G R
2-5443 Griffith V
2-5444 Bateman H & Sons
2-5445 Dial Shoe Co Inc
2-5446 Fronefield J
2-5448 Bechtel B
2-5449 Ziemak M Mrs
2-5451 Edwards K
2-5452 Vogan C E
2-5453 Carter W K
2-5454 Bryan K
2-5456 Reinmiller H E
2-5457 Weikel E H
2-5458 Quigley C J
2-5459 Zook H
2-5460 Highway Materials Inc
2-5462 Benz E R
2-5463 Rambo W R
2-5464 Drysdale R B Mrs
2-5465 Hamilton B
2-5466 Young N D
2-5467 Arena A A
2-5468 Ranhood H E Mrs
2-5469 Giovannini A
2-5470 Wagner O C
2-5472 Munday M F
2-5473 Dabenie J Mrs
2-5474 Lachenmayer I F
2-5475 Post Office Swedeland
2-5476 Wacker C J
2-5477 Reese C A
2-5478 McGee E T
2-5479 DeStefano L
2-5480 Perfection Bakery
2-5481 Kramer E M Mrs
2-5482 DeStefano J J
2-5483 Harles J
2-5484 Scott M
2-5485 Arnold M L
2-5486 Allevi F
2-5488 Carr B J
2-5489 Rieger M
2-5490 Brown B H
2-5491 Wuesthoff C F H
2-5492 Gauger G M
2-5493 Varec W
2-5494 Rittenhouse H Mrs
2-5495 Amato J A
2-5496 Kidd N
2-5497 Kulp H
2-5498 Pifer W G
2-5499 DeStefano C
2-5500 Tose L A
2-5503 Peterson L P
2-5504 Manzo S J
2-5505 Kurz F J
2-5506 Grow F I jr
2-5507 Taylor H F
2-5508 Geyer E R

2-5509 Miller P E
2-5510 Maile J
2-5511 Bayler E Mrs
2-5513 Scheid J L
2-5515 Patton E B
2-5516 Bock E E
2-5518 Lightkep A H
2-5519 Beaumont W H
2-5523 Marlan Co
2-5524 Connors Hugh F
2-5525 Kline N A
2-5528 Cagliola F
2-5529 Carn L F
2-5530 Murray J J
2-5531 Beyerline F A
2-5532 Woform J
2-5534 Reiff D L
2-5535 Myers M M Mrs
2-5538 Cammon M Mrs
2-5539 Thomas C A jr
2-5540 Giustozzi O
2-5542 Pizza J
2-5550 Kusel G A
2-5553 Grimm R V
2-5554 Rowan J T
2-5555 Hughes J F
2-5556 Frame H F
2-5557 Middleton G L
2-5558 B'port Federal Savings & Loan Assn
2-5559 Nogar T J
2-5560 Fiorito L Mrs
2-5562 Bonitatis B A
2-5563 Wrona S P
2-5565 Proietto A D Mrs
2-5566 King G R
2-5567 Sacks J
2-5569 Durante A Mrs
2-5570 Carfagno F
2-5571 Reiff N D
2-5572 Gear R J
2-5573 Simon R L
2-5574 DeCarlo J J
2-5576 Proietto M Mrs
2-5577 Doperak P
2-5578 Moore W A
2-5579 Loux H G
2-5581 Cullum G
2-5583 Thomas M
2-5584 Amber of N'town Inc
2-5586 Wells R J
2-5587 Hart R J
2-5588 Cannon D D
2-5589 Gift Box
2-5590 Kelley B M Mrs
2-5591 Czapla J
2-5592 Cowell J B
2-5593 Vona D
2-5594 Amaroso C
2-5595 Smith A T
2-5596 Webb J H
2-5597 Schlater C
2-5598 Gilligan R J
2-5599 Trecrose F B
2-5600 Coates W
2-5602 Mariani J
2-5603 Santora A E
2-5604 Ribley F W
2-5605 Stackhouse C E
2-5606 Bondi A
2-5607 Becker N
2-5608 Spence M J Mrs
2-5610 Becker A C
2-5611 Batten S M Mrs
2-5612 Cappuccio A J
2-5614 Struzek W S
2-5615 Rigg L E Mrs
2-5616 Kunda Watson & Sons
2-5618 Meeker R H
2-5619 Maurer E C Mrs
2-5620 Kromer N W
2-5621 Sullivan C A
2-5622 DeJohn C
2-5624 Addy T B
2-5625 Lenhart Press Inc
2-5628 Wismer A S
2-5629 Fliegelman Kiddie Center
2-5630 Shannons Art Ware
2-5631 Cole J J
2-5632 Byrd J M
2-5633 Sucolski S
2-5634 Malone R L
2-5635 DeCarme W C
2-5636 Gorecke B
2-5637 Fizone H R jr
2-5638 Filandino A
2-5639 Indelicato V
2-5640 Brelsford C A
2-5642 Mellor F
2-5643 Gross M C
2-5644 Jefferson Sales Co
2-5645 Traxler W C
2-5646 Sortino G C
2-5647 Wisniewski W
2-5648 Mathews L L
2-5650 Sears, Roebuck & Co
2-5655 DeStefano J A
2-5656 Server N M
2-5657 Kelly E J
2-5659 Morse N K
2-5660 B'port Boro Hall

2-5662 Crest C G
2-5663 White C P
2-5664 Judge J F
2-5665 Maley A E Mrs
2-5666 Karnhandler J
2-5667 Dean Y A Mrs
2-5668 Richards A S
2-5669 Reid A Mrs
2-5671 Stewart N C
2-5672 Wilson C W
2-5673 Hoy J J
2-5674 Vitelli Q C
2-5677 Surderski J
2-5678 Richards P
2-5679 Shuler T C
2-5680 Forman E
2-5681 Dunlevy G F
2-5682 Adams R
2-5683 Moran J F
2-5684 Shakespeare S N
2-5685 Ruth J H
2-5686 Costi K
2-5687 Alba M
2-5688 Toal J B
2-5689 Jeffers E C Mrs
2-5690 White W M
2-5691 Seaman J B
2-5692 Daub C M
2-5694 Caparo J C
2-5695 Robbins A L
2-5696 Bankers Life & Casualty Co
2-5697 Rogers R F
2-5698 Beswick W
2-5699 Meoli S
2-5700 Tose Inc
2-5707 Edmond T
2-5715 Desimone J A
2-5717 Brinkley E Mrs
2-5719 Munshower R H
2-5720 Piazza L
2-5722 Rotondo J J
2-5723 Powell W H
2-5724 Furillo M
2-5725 Elwell N E W
2-5727 Buchanan A E
2-5728 Volpe U A
2-5730 Daniels M H Mrs
2-5733 Shaw T J
2-5734 Boyd J E
2-5736 Grisafi L P
2-5737 Culp H
2-5738 Lightkep E F
2-5739 Wood I E
2-5740 Walsh B Mrs
2-5741 Farbish A B
2-5742 Groff B S
2-5743 Verruni L
2-5744 Shires D E Mrs
2-5745 Lombardo J
2-5746 Keen P
2-5747 Charamella V M
2-5749 Quartucci N
2-5753 Narciso C A
2-5754 Brown Street Esso Servi-center
2-5755 Loper C W
2-5756 Pires M
2-5757 Clement L
2-5759 Todd J S
2-5760 Buler E Mrs
2-5762 Ercole M J
2-5763 Ciannone E S
2-5764 Geney S
2-5765 Check T M
2-5766 Paider M T
2-5767 Marks G
2-5768 Webber B H
2-5769 Trave J
2-5770 Donofrio J A
2-5771 Vidinsky A J
2-5776 Wagner W F
2-5777 Cohen M
2-5779 Guider J A
2-5780 Stidkeler G
2-5781 Hayes A
2-5783 Thorwarth W T
2-5784 Behney J C
2-5785 Greco A T
2-5787 Smith R M Mrs
2-5788 McIntyre D A
2-5789 Woessner F G
2-5791 Book M H
2-5793 Ward L J
2-5794 Fisher B I Mrs
2-5795 Brandon E
2-5797 Cipollini R J
2-5802 Douglass A
2-5803 Pierson W E
2-5804 Heyser R W
2-5805 Laird's Gift Shop
2-5806 Schaeffer L
2-5809 Osinski F
2-5810 Fisher R J
2-5811 VanHouten A G sr
2-5812 Krier C M
2-5814 Wanczyk G A
2-5815 Lofquist A A
2-5817 Bucci D M
2-5818 Dalosio M
2-5819 Termine M J

2-5820 Perri J G
2-5821 Timer J A
2-5822 McCawley's GE Appliances
2-5823 O'Byrne V A Mrs
2-5824 Goldenburg F Mrs
2-5825 Kingkiner E C
2-5827 Moore G K
2-5828 Jones H E Mrs
2-5829 Maddonna's Music Studio
2-5830 Yzzi R L
2-5831 Allen G S
2-5832 Crawford B A
2-5833 Rorick J W
2-5834 Sweeney J A
2-5835 Cleaver S Mrs
2-5836 Saboe H A
2-5837 Interrante C W
2-5839 Offner C R
2-5840 Fennell G J
2-5841 Ulrich J W
2-5842 Miller J R 2d
2-5844 Jefferies E M
2-5846 Ciabbattoni N
2-5847 Rambo M E Mrs
2-5848 Taormina L
2-5849 McGettigan L E Mrs
2-5850 Kline M E
2-5851 Caglia P
2-5853 Foster C W
2-5854 Faust W P
2-5855 Huntzman A J
2-5857 Smith R H
2-5859 Angelucci A A
2-5860 Butera H Inc
2-5862 Finizio A F
2-5863 Gambone A Mrs
2-5865 Prinzivalli C
2-5866 Garner R L
2-5869 Uriani N
2-5870 Beaver Press
2-5871 Robison M A
2-5872 Dougherty H F
2-5873 Finnin M
2-5874 Minter B P
2-5875 Walsh P
2-5876 US Army and US Air Force Recruiting Serv
2-5878 Barron G R
2-5879 Green R
2-5880 Stever F M
2-5881 Robb A
2-5882 Cusamano A J
2-5883 Fabrizio J J
2-5884 Rehrer R
2-5885 Lanza J L Mrs
2-5886 Snyder F H
2-5887 Castronova J V
2-5888 Jones F L
2-5889 Maniscalco J H
2-5890 Scheetz W
2-5891 Marinello M L Mrs
2-5893 Schall D
2-5894 Gridley R C
2-5895 Alt C A Mrs
2-5896 Alphonse Hair Stylist
2-5897 Hertzler C H
2-5898 Mollica A
2-5899 Greger G W
2-5900 Kershner L F Inc
2-5902 Bollinger F L
2-5903 Willauer R E
2-5904 MacDonald E J
2-5905 Paul S H
2-5907 Bonenberger F A
2-5908 Aker F D
2-5909 Fraschetta F
2-5910 Garman H P
2-5911 Moyer C
2-5912 Beatty L W
2-5913 Couch A L
2-5914 Narwick J
2-5915 Ditzler A W
2-5918 Twasta R M
2-5919 Stolle S A
2-5920 Wood L H
2-5921 Hodina F A
2-5922 Bukata M
2-5923 Kokolis P
2-5924 Roeder P W
2-5925 McKeown G H C
2-5926 Organtini A
2-5927 Pontino S
2-5928 Setzler E C
2-5929 Coakley R H
2-5930 Farrow P C
2-5931 Littlejohn O
2-5932 Messer J
2-5933 Demetris J M
2-5935 Hinterliter M E
2-5938 Bowman H J
2-5939 Hansell J J
2-5940 Myers R S Mrs
2-5941 Miller J J
2-5944 Cilio H S
2-5945 DiLucia A F
2-5946 Hufford H H
2-5947 Slatin E R
2-5948 Wilson W D
2-5949 Pearson E C
2-5951 Zollo A F

2-5952 Gregos M
2-5953 Kley R S
2-5955 Heilman E
2-5956 Klehamer G M
2-5957 Hoyes C W
2-5958 Hatfield G L
2-5960 Malonoski J
2-5962 Neufer M Mrs
2-5964 Royer J A
2-5969 Porter E R
2-5971 Cousumano P
2-5972 Moyer S
2-5973 Verruni A
2-5974 Kotlinski M V
2-5976 Wilde G H
2-5977 Platt B Mrs
2-5978 Perry R W
2-5980 Czacka S A
2-5981 Morano A J
2-5982 Dunbar G E
2-5983 Marinari E J
2-5984 Greco H J
2-5986 DiBoneventure J
2-5987 Morgenstern F L
2-5988 Yingling R H
2-5989 Flore D J
2-5990 Angelozzi V
2-5991 Jorgenson E C
2-5992 Falconiero R V
2-5993 Krecker G R
2-5994 Lachowicz C
2-5996 Glenn V L
2-6000 Park Holly Shop
2-6001 Baron's Canteen
2-6002 McCurdy A D
2-6005 Adamson C V
2-6006 Walasen M G
2-6007 Modica A F
2-6008 Morrison J P
2-6009 Lovas S T
2-6010 Falcone A J
2-6011 Autocraft Seat Cover Co
2-6012 Quintrell W C
2-6013 Powel G J
2-6014 Gaynes S
2-6017 Lane P J
2-6018 Detwiler E J
2-6019 Lemon W J
2-6020 Brooks R T
2-6022 Huegel H C
2-6023 Morris E C Mrs
2-6025 Schmidt E E
2-6026 Murphy L E
2-6028 McClure W F
2-6029 Monastoro J
2-6030 Meoli P
2-6032 Fiorillo J
2-6034 Reid H M
2-6035 Palombo H J
2-6037 Falco F H
2-6038 Kulp G M
2-6041 Posobiec M
2-6043 Fitzgerald E J
2-6044 Riccio L L
2-6046 Markley I
2-6047 Bradway W S
2-6048 Coleman H C jr
2-6050 Crisci C A
2-6051 Hardy H
2-6053 Burns J A
2-6055 Yaworski J
2-6056 Burkert C A
2-6057 Baker C P
2-6058 Westberg M
2-6059 Beerer J B
2-6061 Dippolito A A
2-6062 Nelson W F
2-6064 Marsteller R Z
2-6066 Wilton H
2-6069 Cuono L
2-6070 Salamone C
2-6071 Sokol E
2-6072 Subranni N
2-6073 Woodward R S
2-6074 Gehman M D
2-6075 Hallman E
2-6076 Marsella H
2-6078 Fiorvanti J
2-6079 Whiteman C B
2-6081 Wiedoff J Mrs
2-6084 McAllister J D
2-6085 McCoy R M Mrs
2-6086 Heim E E
2-6087 Parker G E
2-6089 Houseal E G
2-6092 Fabrizio P N
2-6093 Meade M Mrs
2-6097 Carson C K
2-6098 Nawrocki J M
2-6099 Conard F M Mrs
2-6101 Kennedy W C
2-6102 Gambone C S
2-6103 Simon H R
2-6105 Johnson J P
2-6106 DeStefano L J jr
2-6107 Detzia S W
2-6108 Schober C C
2-6109 Linfante V M
2-6110 Frazier H M
2-6111 Ross R S
2-6112 Valerio J J

2-6114 Bucci R S
2-6115 Pickowick C J
2-6116 DeStefano F J
2-6117 Tarlecki A L
2-6118 Zaraco F
2-6120 Santangelo O
2-6121 Shewchuck S
2-6122 Frangiosa G J
2-6123 Bontempo C L
2-6124 Culbreath V
2-6125 Sutera M Mrs
2-6126 DeLucca M
2-6127 Palumbe P P
2-6129 Bown W C
2-6132 Rivas A
2-6133 Milton W I
2-6134 Koresko G
2-6135 DeMarco A J
2-6136 Gavette M F jr
2-6137 Alba J
2-6138 Dureka J J
2-6141 Templeton T F
2-6142 Ruttman W C
2-6143 Moser M K
2-6144 Puleo D
2-6145 Cotteta M Mrs
2-6146 Cresswell J P
2-6147 Fioravanta S P
2-6148 Salkowski J Mrs
2-6149 Johnson A
2-6151 Catania A S
2-6153 Lehman E D
2-6154 Lombardi A L
2-6155 Cavallaro A
2-6158 Ruggiano J
2-6159 Beckley P A
2-6160 Averill J A
2-6161 Carbo J
2-6162 Taormina M M
2-6163 Friday R
2-6165 Naylor D
2-6166 Remar J A
2-6167 Dotts W J
2-6168 Staub W R
2-6169 Pirozzo D B
2-6173 Tirpak J
2-6174 Chillano J
2-6175 Speed-E-Cleaners
2-6176 Norris Laundry Co
2-6179 Sellers J W jr
2-6180 Monteleone A
2-6181 Caccavo R
2-6182 Berry G H
2-6183 Meadway Q K
2-6184 Moore E B
2-6185 Swede E T
2-6186 Brown J
2-6188 Meoli L
2-6189 Billitto C
2-6190 D'Onofrio A
2-6191 Stevens W J
2-6193 Scarano D
2-6194 Rance M E
2-6195 Perry's
2-6197 Curry R V jr
2-6198 Booth E
2-6199 Bowden H W
2-6200 Temme H
2-6201 Harris E B
2-6202 Koons E K
2-6203 Santillo A
2-6204 Sorenson N M
2-6206 DeSalvatore E H
2-6207 Downey F J
2-6208 Galanti A
2-6210 Triesbach C S
2-6211 Smith A Mrs
2-6212 Weiss J M
2-6213 Cohen T J
2-6214 Tyson J R
2-6216 O'Donnell D
2-6217 Krzemien L J
2-6218 Bell C C
2-6219 Walsh J P
2-6220 Welsh E J
2-6222 Sandor J
2-6223 Penn State Clothes
2-6224 Harpel D E
2-6226 Y M C A
2-6228 Hurwitz N S
2-6229 Gassche M T
2-6230 Unglaub A C
2-6231 Phillips R E
2-6233 Moran W E
2-6236 Cronin E J
2-6237 Reilly J L
2-6239 Gillespie H Mrs
2-6240 Ericsson G L Mrs
2-6241 Hallman C D
2-6242 Jaffes
2-6243 Mullin L T jr
2-6244 Unwin E B
2-6247 Greger C W
2-6248 Martino C F
2-6249 Sibel D F
2-6250 Nickles N P
2-6251 Granese J
2-6252 DeGrazio A Mrs
2-6253 Frisco M J
2-6254 Gambone C S
2-6255 Friel J F
2-6257 Woodland L K Mrs
2-6258 Bailiff H J
2-6259 Martin R E
2-6261 Picardi S
2-6262 Ganavazos N
2-6263 Marchetti R J
2-6264 Koelle C R
2-6265 Phifer F C
2-6266 Larkin W
2-6267 Semmers L E
2-6268 Hart F F
2-6269 Dahlquist A
2-6270 Weaver T L
2-6271 Stypinski F
2-6273 McArthur T P sr
2-6274 Stokes H
2-6275 Bown M W Mrs
2-6276 Mumbauer T H
2-6277 Yocom N R
2-6279 Benner E R
2-6280 N'town Furn Co
2-6281 McGrory V G
2-6282 McAllister D B
2-6283 Dillon W F
2-6284 Shemery L E
2-6285 Markart P J
2-6286 Esposito L
2-6287 Lincoln Cleaners & Tailors
2-6289 Reynolds L M jr
2-6290 East End Pharmacy
2-6291 Spera L
2-6293 Mowery E D
2-6294 Frick W G
2-6295 Schultz G A
2-6296 Latch C W
2-6297 Jacobs L H
2-6299 Kook W T
2-6300 Brown J W
2-6301 Cooney E
2-6302 Whittaker O
2-6305 Carbo P A
2-6306 Barron C B
2-6308 Raindrop M
2-6309 Billetta S
2-6310 Watson A L
2-6311 Mariani J
2-6312 Milewski J J
2-6313 Mauceri A
2-6314 Johnson R C
2-6315 Fazio L M
2-6318 Carfagno A C
2-6319 Park G R
2-6321 Spratt R H
2-6322 Butler W E
2-6323 Betz B
2-6324 Calamia D
2-6325 Starr W E
2-6327 McFaden W
2-6328 Piazza J C
2-6330 Cotteta A M
2-6331 Collins G
2-6333 Mandracchio A
2-6334 O'Neil C N
2-6335 Bono T
2-6336 Richardson W C
2-6338 Fred's Tailoring & Cleaners
2-6340 Tornetta F
2-6341 Amplo L
2-6342 Fryer J C
2-6343 Susans Spaghetti & Ravioli House
2-6344 Brown J H
2-6345 DeMatthews H
2-6346 Giovinco G
2-6347 DiNofrio C D
2-6348 Wells G
2-6349 Nash J J
2-6350 Logrip M
2-6351 Galleli C
2-6352 Interrante C
2-6353 Natalini A jr
2-6354 Gallo B
2-6356 Jones H
2-6357 Monastero T A
2-6358 Wagner D C
2-6359 Rinaldi D
2-6360 Costa J F
2-6361 Undercuffler C E
2-6362 Marino J J
2-6363 Hackman N R Mrs
2-6365 Kelly J
2-6366 Romano M J
2-6368 Mardi J J
2-6369 Heap P
2-6370 Unotto G B
2-6371 Schiavo A A
2-6372 Copeland W
2-6373 Cahill V J
2-6375 Bowles J M
2-6376 Marinari P
2-6377 Cucchiara A
2-6378 Petrollini P
2-6379 McKale J J
2-6381 White H
2-6382 Ciaccio B
2-6383 McDevitt E H
2-6384 Scotti G I
2-6385 Shepperack S H
2-6386 Haydin J H
2-6387 Falco M
2-6389 Mulroy W
2-6390 Sacks S
2-6391 Puco L
2-6394 Holt M M Mrs
2-6395 Burger G
2-6396 Perillo M J A
2-6397 Wood J R
2-6298 Yost J H
2-6399 Cobb W A
2-6400 Norris Shoe Repr Shop
2-6401 Messere D
2-6402 Cipriano A J
2-6403 Weirman L S
2-6404 Wilfong W H
2-6406 Lawler J H
2-6407 Fisher A C
2-6408 Templeton H R
2-6409 Carver C S
2-6410 Quarrymen's Supplies Co
2-6411 DiGiacoma P
2-6412 Coggeshall E H
2-6413 Holmes W F
2-6414 Graback W
2-6416 Yankee Clipper
2-6417 Trump R T
2-6418 Chipollini J
2-6419 Quigley J C
2-6420 Rittenhouse G C
2-6421 Healey F J
2-6422 Joe & Dan's Pizzeria
2-6424 Fretz J M
2-6425 Taylor W
2-6426 Gallagher J P
2-6427 Dalesio J V
2-6428 Batchelder C B Mrs
2-6429 Perone N
2-6430 Allen C D
2-6431 Pennsylvania Natl Guard
2-6432 Palonecola M Mrs
2-6433 Willauer E J
2-6434 McCabe J E
2-6435 Clark D
2-6436 Schulze H M
2-6437 Lombardo G M
2-6438 Aquilani J F
2-6439 Yeakel N W
2-6440 Lattimore C B Mrs
2-6441 Eckert E K Mrs
2-6442 Bale H E
2-6443 Wright E
2-6444 Fillman G I
2-6445 Alba M
2-6446 Dearolf R L
2-6447 Kelkopf G
2-6448 Lawrence A R Mrs
2-6449 Pastino S G
2-6450 Ritrovato E
2-6451 Zollers N C
2-6452 Patterson A H Mrs
2-6453 H & H Mach Co
2-6454 Cirafesi M Mrs
2-6457 Pester M W
2-6458 Grady A J
2-6459 Harrington G W
2-6460 Falco M Mrs
2-6461 Gresh F L
2-6462 Wisniewski M T Mrs
2-6463 Allebach D Q
2-6464 Granese N J
2-6465 Knauer C
2-6466 Speaker A S
2-6467 Kelso S D
2-6468 Potts H R
2-6469 O'Rourke F J
2-6470 Custer H C
2-6471 Antonelli A
2-6472 Johnson F V
2-6473 Smith's Delicatessen
2-6474 Antonelli S Mrs
2-6476 Palumbo A Mrs
2-6478 Berry W W
2-6479 Marchese M H
2-6480 Linfante A Mrs
2-6481 Loughlin R R
2-6482 Mirabile A M
2-6483 Dyer J T Quarry Co
2-6484 Walton T F
2-6485 DeCarlo A J
2-6486 Brazel J L
2-6487 Hendricks E L
2-6488 Grisdale W H
2-6489 Hunsberger H M
2-6490 Bove F H
2-6491 Myers W H
2-6492 Scarafone D
2-6493 DeStefano S L
2-6494 Reilly C M
2-6495 Devlin E M
2-6496 Plaine A H
2-6497 Grimley S E Mrs
2-6498 Vaughan A P Mrs
2-6499 McKee L C
2-6502 Skeen H A
2-6503 Weippert J
2-6504 Griffin G A Mrs
2-6505 Greim E L
2-6506 McFarland P
2-6507 Hazzard E M
2-6508 Krafchik J F
2-6511 Pomponi R
2-6512 Modica R
2-6515 Bunt A
2-6516 Rowell K M Mrs
2-6517 Snyder P L
2-6519 Wells C
2-6521 Costello T J
2-6522 Calabrese C N
2-6523 Dean H B
2-6524 Korn J
2-6525 Burnett E H
2-6526 Mowday M S Mrs
2-6527 Valerio A
2-6528 Clark M A
2-6529 Hurrell R B
2-6530 Heyser A C
2-6531 Santangelo P M
2-6532 Jack's Garage
2-6533 Jannelo A J
2-6534 Jones T H W
2-6536 Stratton F H
2-6537 Barker G S
2-6538 Kinder R L
2-6539 Griffith W E Rev
2-6540 Rapposelli A
2-6541 March Heating Co
2-6542 D'Alessandro E J
2-6544 DeFranco P
2-6545 Oneil J R
2-6546 Campbell P H
2-6547 Wright E Mrs
2-6548 Romano A J
2-6549 Adams H E
2-6550 Donahue T J
2-6551 Shields M F
2-6553 Thim M
2-6554 Murray J A
2-6555 Storte S
2-6556 Procopea J J
2-6557 George A
2-6558 Burns F C
2-6559 Boorse F J
2-6560 Feo O E
2-6561 Maloney H R
2-6562 Rafine J P
2-6563 Maiale M
2-6564 McQuirns E R
2-6566 McEver J T
2-6567 Hartford Fire Ins Co
2-6569 Solliday R K
2-6570 Karnes E P
2-6572 Sypherd M C
2-6573 Snow S
2-6574 Budzilowicz M C
2-6575 Hood R C
2-6577 Averett J R
2-6578 White L T J
2-6579 Brown A D Mrs
2-6581 Gambone J
2-6582 Parkinson G
2-6584 Dienno J D
2-6585 Sorgini N
2-6586 Markley W S
2-6587 Wettmer J R
2-6588 Shaw W H
2-6589 Fink R jr
2-6590 Ficklin J L
2-6592 Henry J W
2-6593 Pastorius J T
2-6594 Dyer J R
2-6595 Pierson R H jr
2-6596 Arditi J M
2-6597 Engle G T
2-6598 Shea J J
2-6600 Shaw S J
2-6601 Holland W M
2-6603 Blew L I
2-6604 VanFossen C E
2-6606 Rosalee Beauty Shop
2-6607 Doud J P sr
2-6609 Livingston W
2-6610 DeSanto C M
2-6611 Weidman S Mrs
2-6612 Ganley V D Mrs
2-6613 Emily-Kay Beauty Shop
2-6614 Tolliver E M Mrs
2-6615 Sablosky J H
2-6616 Gambone S
2-6617 Raimondo S
2-6619 Santangelo S Mrs
2-6620 DeCecco N
2-6621 Horning L F
2-6623 Kowalski T Mrs
2-6624 Bluford M
2-6625 Jones G T
2-6626 Baum H S
2-6627 Yerger L J
2-6629 Pellechia G
2-6630 Edson K S Mrs
2-6631 Fusco R E
2-6632 Coscia S
2-6633 Howard G O
2-6635 Martin R J jr
2-6636 Coull K W
2-6637 Heidel J A
2-6638 Percy H M
2-6639 Bouschall J D jr
2-6640 Hoxworth R W
2-6641 Ottaviano V
2-6642 Evans E J
2-6643 Stagliano G G
2-6644 Hadfield J H

2-6645 Howells M E
2-6646 Hayko P
2-6647 Donnelly H W
2-6648 Pa General State Authority
2-6649 Fillman K I Mrs
2-6650 Heslin J P
2-6651 Stout H
2-6652 Pickell R A
2-6653 Sisca G A
2-6654 Shaw T J
2-6656 Harbour J L
2-6657 Mardi J
2-6658 Davis R A
2-6659 Yoder J R
2-6660 Smarte Shop
2-6661 VanHorn W
2-6663 Kelly E J
2-6664 Moore D W
2-6665 Deholm W M
2-6666 Nyce S L
2-6667 Teen Towne
2-6669 Jones E Mrs
2-6672 Romano W
2-6673 Zaffarano F A
2-6674 Kirch L
2-6676 Tutor M C Mrs
2-6677 Jones F M
2-6678 Limbert R J
2-6679 Westover W J
2-6680 Palatucci F J
2-6681 French J Hansell Inc
2-6682 Hazel H N
2-6683 Getty R C
2-6684 Bible House
2-6686 Ruch H E
2-6687 Peacock R F
2-6688 Marinari M Mrs
2-6689 Deffer C A
2-6690 Godshalk H W
2-6691 Hallman E Mrs
2-6692 Delaney D J
2-6693 DeHaven C M
2-6694 Wanamaker M T
2-6695 Wilson N H
2-6696 Henning R C
2-6697 Wood H W jr
2-6698 Foreign Service Home Inc
2-6699 Klotzbach F J
2-6707 Genther A N Mrs
2-6708 Hamilton D
2-6709 Briggs A S
2-6710 Teufel M M Mrs
2-6711 Young E S
2-6712 Evans N B Mrs
2-6713 Coscia E J
2-6714 Baccaro M Mrs
2-6715 Churchill P J
2-6716 Volpe V E jr
2-6717 Angelucci A J
2-6720 Corns Kiddie Shop
2-6721 Caprio V J
2-6722 Nelson H W
2-6723 Gilpin H C
2-6724 Pertak J P
2-6725 Santori V
2-6726 Johns B
2-6728 Canavan J
2-6729 Hilbert J A
2-6730 DeRado N
2-6731 Cornell W
2-6732 Randolph S
2-6733 Naseef A K
2-6734 Perry P E jr
2-6735 Hartranft H F
2-6737 Wisler T L
2-6738 Schultz R jr
2-6741 Mellor A L
2-6742 Harmer H B
2-6744 Dare J H
2-6745 Rodgers C
2-6746 Cunningham J R
2-6747 Bronson J C
2-6749 Petrecca D
2-6750 Shockley A
2-6753 Harley A G
2-6754 Ardita R F
2-6755 Drewicy T J
2-6756 Given C C
2-6758 Lauro A I
2-6759 Culbreath E D
2-6760 Clark J C
2-6761 Scioli P A
2-6762 Loux T S
2-6763 Dewan M E
2-6765 Kessler M G
2-6766 Stepenaski L F
2-6767 Willard L C
2-6768 Starr L J
2-6769 Wilson W A jr
2-6770 Richard H J
2-6772 McFarland T W
2-6773 Moser W P
2-6774 Dunfee S
2-6775 Roback S S
2-6776 Carfrey H
2-6777 Logrip J L
2-6778 Yarnall G J
2-6779 Camper E
2-6781 Williams J T
2-6782 Ingram H E
2-6783 Reed R E
2-6785 Jerri-Jane Tots To Teens
2-6786 Paxson R F
2-6787 Fragale C V
2-6788 Courtney M J jr
2-6789 Donohue J A
2-6791 Hamaday M J
2-6792 Ogryzek T
2-6793 Mader F
2-6794 Edginton R
2-6795 Doran J W
2-6797 Redcay W W
2-6798 Gadonas S
2-6799 DelCollo's Central Serv
2-6800 American Red Cross
2-6803 Brown G W
2-6805 Interrante W
2-6806 Roney E J
2-6807 Ochnich J M
2-6809 Place W
2-6810 Sharp E M Mrs
2-6811 Swymelor W B
2-6812 Bennett C L
2-6813 Straub W
2-6814 Southard B R
2-6816 Lukas J L
2-6817 Stout W
2-6818 Caperella A
2-6819 Crawford J C
2-6820 Daley R A jr
2-6821 Simpson C E
2-6822 Farbman's North End Pharmacy
2-6823 Hardy R C
2-6824 Goodie's Luncheonette
2-6825 Morris S I
2-6826 Hoover A R
2-6827 Pizzica A J
2-6828 Marino C Mrs
2-6829 Wein S E Mrs
2-6830 Durante A
2-6831 Couchara P M
2-6832 Baldwin K H
2-6833 Giovinco C A
2-6834 Banham A L
2-6835 Weber H C
2-6838 Korkus G A
2-6839 Gough P J
2-6840 LaMonte A M
2-6841 Stagliano F J
2-6842 Famous R
2-6843 Bateman S H
2-6844 Beatty J J
2-6845 Black Horse Beverage Co
2-6846 Finneran H
2-6847 Keeler R L
2-6848 Reddick L Mrs
2-6849 Cornwell E
2-6850 Land Title Ins Co
2-6852 Sheponik N
2-6853 Brennan T P
2-6854 Tornetta M Mrs
2-6855 Early M M Mrs
2-6856 Petrucci F
2-6857 Bauer E C
2-6859 Bailey J C
2-6860 Werner H C
2-6861 Wiedinmyer J L
2-6862 Griffiths D W sr
2-6863 Paladino A
2-6864 Edwards M A Mrs
2-6866 Gambones
2-6867 Snyder W H
2-6868 Sigafoos R R
2-6869 Speaker G C
2-6870 Uhrin M A
2-6871 Alloway R C sr
2-6872 Venezia S A
2-6873 McNamara E F
2-6875 Shearer C W
2-6877 Jantes J J
2-6878 Workman S T
2-6879 Ruppert L R
2-6880 Dunleavy E J
2-6881 Cottone J V
2-6883 March M V Mrs
2-6884 Santori P J
2-6885 Stephenson C H
2-6886 Moore H B
2-6887 Picard C
2-6888 Goldberg L
2-6889 Linsinbigler R L
2-6890 Kindig R
2-6891 Bucci A D Mrs
2-6892 Hopple A C
2-6893 Shultz H B
2-6894 Quarry J S
2-6895 Wisler A M Mrs
2-6898 Farrow J
2-6899 Tornetta G
2-6900 Welding Engineers Inc
2-6915 Zakieniez F M Mrs
2-6916 Scotti P
2-6917 Crum J J
2-6918 Danitz W P
2-6920 Knauer G N
2-6922 Wilmer H
2-6923 Prusinowski L F
2-6926 Constable L jr
2-6927 Penn H C
2-6928 DiNardo A A
2-6933 Ambruster L C
2-6934 Forman F S
2-6938 Sigg G A
2-6940 Anselm P H
2-6943 Masser D H
2-6945 Shark F P
2-6946 Lewandowski T
2-6947 DiPenta A
2-6948 Proietto M Mrs
2-6950 Sundermier G S jr
2-6953 Kulp G V
2-6954 Ammon G H
2-6955 Patrylak J
2-6956 DiFerdinando P
2-6957 Thompson J L
2-6958 Flora J
2-6959 Bromhead J W
2-6960 Johnson J
2-6962 Maggio C C
2-6964 Carey F
2-6965 Watkins T A
2-6966 Harston M Mrs
2-6967 Lewis C E
2-6969 Baranowski W W
2-6972 Scott P P
2-6973 McCoy H R
2-6974 Robinson A C
2-6975 Mason L G Mrs
2-6977 Markle M S Mrs
2-6979 Dwyer W J
2-6980 Greco A C
2-6982 Faracchio A J
2-6983 Wilson J T
2-6984 Branca S A jr
2-6985 Rubert R R
2-6987 Ronca C W
2-6988 Petria J
2-6989 DiMarcello T J
2-6990 Uriani J
2-6991 Catagnus J
2-6992 DePaul T
2-6994 Monaghan J T
2-6996 Woodward K H
2-6997 Holmes H M Mrs
2-6999 Walker C R Mrs
2-7003 Carley L J
2-7004 Sesta J
2-7006 Giamo Music Co
2-7007 Klein H F jr
2-7008 McLaughlin R
2-7009 Davidson L H
2-7011 Gaasche M Mrs
2-7012 Lasorda J
2-7013 Barrone H I
2-7014 Lannutti J A
2-7015 Davis E W
2-7016 Mellon E J
2-7017 Jeanins F
2-7018 Overholser R C
2-7019 Blockson D R
2-7020 Skilton M M Mrs
2-7021 Korkus A E
2-7022 Steele L H
2-7024 MacIntyre H
2-7025 Aceto D L
2-7029 Davis Rose Mrs
2-7029 Scoma Bros
2-7030 Corrao T J
2-7031 Muscarelli J P
2-7032 Paluszka M
2-7033 Griffith W G
2-7034 Mattee L
2-7035 Sheremata B O Rev
2-7036 O'Neill L J
2-7037 Kriebel S C
2-7039 Johnson W P
2-7041 Swen A P
2-7042 Hassinger R J
2-7043 Aboud J
2-7044 Pastorino D
2-7045 McGuire A Mrs
2-7046 Baptiste E C
2-7047 Wirz A L
2-7049 DiLiberto M
2-7050 Rainsford V E
2-7052 Grisdale & Riley N'town Heat and Fuel Co
2-7053 Knasiak S
2-7054 DiRenzo D
2-7055 Sun Cleaners
2-7056 Hartman A L jr
2-7057 Glotz P
2-7058 Bass C
2-7061 Maher T J
2-7062 McGirr A J jr
2-7063 Wismer E J
2-7065 Nuttal W B
2-7066 Evans-Roberts Inc
2-7068 Coles H P
2-7069 Sciarra J
2-7070 Mandrack Self Serv
2-7071 Fazio C
2-7072 Colegrove R E
2-7074 W Norriton Twp Bd of Commrs
2-7075 McCluen W F
2-7077 Nace S J
2-7078 Barbine J
2-7079 Pitts M A
2-7080 East Norriton sch
2-7081 Woodman H J jr
2-7082 Richardson G J
2-7083 Cognato M
2-7084 Schniepp W F
2-7085 Toormina F Mrs
2-7086 Tindall F
2-7087 Manser P B
2-7088 Bufo S
2-7089 Gelet R M
2-7091 Logue L C
2-7092 Chinchilli F
2-7093 Proietto A
2-7094 Boyle P J
2-7095 Chinchilli V
2-7096 Rogan D Mrs
2-7097 Keohane A L Mrs
2-7098 Hills H W
2-7100 Caskey R J
2-7105 Strouse C W
2-7106 Shoemaker E F
2-7107 Weigner W A
2-7108 B'port Elementary sch
2-7110 Waters A J
2-7111 Ritrovato R A
2-7113 Piazza C
2-7115 O'Neill T P
2-7118 Rice W H
2-7119 Troilo V J
2-7120 Allan J M
2-7122 Dyer K E
2-7123 Foelker E M
2-7124 Baker J C
2-7126 Coyle E J
2-7128 Nadwodny H
2-7129 Cicala J
2-7130 Garis C G Mrs
2-7131 Bytheway W C
2-7132 Detwiler M R Mrs
2-7135 Lyczkowski C L
2-7136 Wilmer R W
2-7137 Staub G K
2-7138 Perpetua J
2-7142 Jackson J W
2-7144 Melle P
2-7145 Budzelowicz F
2-7146 Ferrier C R
2-7147 Robotham A V
2-7148 Kilian S
2-7149 Schumaker R
2-7150 Bachman L A
2-7151 Ward C M
2-7152 Homa S J
2-7153 Dippolito A M
2-7154 Brennan T C
2-7155 Rees Frank T
2-7156 Lawless J E
2-7158 Vargo G J
2-7160 Painter J G
2-7161 Musselman N
2-7162 Nasielski W A
2-7164 Goldsmith W H
2-7166 Evangelist A M
2-7168 Diotisalva R
2-7170 Phipps H B
2-7174 Sullivan S Mrs
2-7177 Tornetta F G jr
2-7178 Detterer E
2-7179 Termine A B
2-7182 Levis J L
2-7183 Morello M Mrs
2-7184 Garside E I
2-7185 Houpt I B
2-7186 Saboe A Mrs
2-7187 Catania J
2-7188 Williams F W
2-7189 Grant P F
2-7190 Montgomery County Assn for the Blind Inc
2-7194 Bentz E
2-7195 Williams J B
2-7196 Fox C S
2-7197 Tettemer N B
2-7198 Franzone L
2-7199 DeSanto F
2-7200 Christy-Harry & Jones
2-7201 Ryan W F jr
2-7202 Moreland J E
2-7204 Moyer W R jr
2-7205 Amore G G
2-7206 Farrall S L Mrs
2-7207 Heil E C
2-7208 Corrao A
2-7210 Kriebel E G
2-7211 Fitzpatrick W J
2-7212 Nash J T
2-7213 Keller S M
2-7214 Spurdens C S
2-7215 Bunch O L
2-7216 Gambone J
2-7217 Dotts J F
2-7218 Parlee K A
2-7219 Wiefong W
2-7221 Bean J C
2-7222 Guman J J
2-7223 Kriebel H W
2-7224 Brady G P
2-7225 Pierce S Mrs
2-7226 Roehner R F
2-7227 Peoples Furniture Outlet
2-7228 Fillman R
2-7229 Roberts G W

2-7230 Capriotti C
2-7231 Schultz L R
2-7233 N'town Driving School
2-7236 Skinner T L
2-7237 Sharpley P V
2-7239 Baker H L
2-7241 Brumbaugh E H
2-7242 Foster J E
2-7243 Feist H E
2-7244 Ferry E J
2-7245 Dewees J J
2-7246 McClure E S
2-7247 DiMina A R
2-7248 Smoyer H F
2-7249 Rodenbaugh E S Mrs
2-7250 Peters L W
2-7251 Daniels A M Mrs
2-7253 Sheehan T J
2-7254 Narciso A
2-7255 Popielarski S J
2-7256 Rodenbaugh G K
2-7257 Greco D A
2-7258 DeMarco M Mrs
2-7259 Rozinski A F
2-7260 Vitelli S J
2-7263 Byrnes M V Mrs
2-7264 Bartos L H
2-7265 Fratt W F
2-7266 Testa P
2-7267 Roebuck E M Mrs
2-7268 Marchese B J
2-7269 Anders S C
2-7271 Markel E M
2-7273 Venezia A S
2-7274 Rogers L A
2-7275 Blattner C C
2-7276 Valley Forge Leather Co
2-7277 Bolton N K Mrs
2-7278 Bartholdi J
2-7279 DeCarlo J
2-7280 Scandone F A
2-7281 Andrews P Mrs
2-7282 Glodfelter W K
2-7283 Brooks H E Mrs
2-7284 McFadden R jr
2-7285 Lenzi C
2-7286 Alba M
2-7287 Catanese W H
2-7288 Koresko J F
2-7289 Covely H
2-7290 Wisniewski J J
2-7291 Pierce C
2-7292 Gambone G Mrs
2-7293 Moss R H
2-7294 Hoffecker J L
2-7295 Russo N F
2-7297 Shoulberg C C
2-7298 Sortino J S
2-7299 Leichthammer F O
2-7302 Wiedinmyer C W
2-7304 McLimans W
2-7306 Hochstetler V C
2-7308 Robins O
2-7309 Fay A
2-7310 Cox M E
2-7311 Plisiewicz A J
2-7313 Scirica A
2-7314 Minnick H P
2-7315 VanFossen A D
2-7316 Frech H L
2-7317 Fertsch H
2-7318 VanAndel J R
2-7320 Heaton G C
2-7322 Oakley T S
2-7323 Grisdale P F sr
2-7324 Raisner W M
2-7326 Baldassano A
2-7327 Roth P C
2-7328 Shupert H S
2-7329 Coulston K C
2-7331 Ciccarone R A
2-7333 Ringler R C Mrs
2-7334 Force W N jr
2-7335 Opie W H jr
2-7336 Kamarek W
2-7337 Burlingame R P
2-7338 Bathrick M C
2-7339 Ahrens V
2-7340 Reynolds F R
2-7342 Holland J L
2-7345 Rogan W J
2-7349 Santillo N A
2-7350 Marchese P
2-7351 Berk V H
2-7352 Ruch F J
2-7353 Laskey C L
2-7354 Fuschetto D
2-7355 Hillman R B
2-7356 Mullen B
2-7357 DeSante J
2-7358 Burtnett J R
2-7359 Kratz L T jr
2-7360 Salvo T C
2-7362 Dunn E S
2-7363 Mitchell A G jr
2-7364 Mullen J L
2-7365 Sims B T
2-7366 Ragusa J
2-7367 Bessey F J
2-7368 Conard G S

2-7370 Klocko J
2-7371 Toal L H jr
2-7372 Bono M S
2-7373 Moser W C
2-7374 Cusumano A S
2-7376 Ashe W E
2-7377 Corropolese J N
2-7378 Pascale H A
2-7379 Durgin A W
2-7380 Heavner J T
2-7381 Evangelist V J
2-7383 Wentzel C E
2-7385 Evans L E
2-7386 Sally C
2-7387 Wagner S H
2-7389 Brown J R
2-7390 Storte M Mrs
2-7391 Vitelli A
2-7393 Cerrato G
2-7394 Wynings R H
2-7395 Preyetta F Mrs
2-7397 McCormick J H
2-7398 Howell M P
2-7399 Hoffman S S
2-7400 Williams J T
2-7402 Hess H O
2-7403 Allen M L Mrs
2-7404 Mullen W J jr
2-7405 Campbell I H
2-7407 Rieger H A
2-7408 Popelik J B
2-7409 Hall W B
2-7410 Stifnell J Mrs
2-7411 Kirkbride M M Mrs
2-7413 Allen H W jr
2-7414 Panczak M sr
2-7415 Mohn C L
2-7416 O'Donnell J F
2-7417 Burns E B Mrs
2-7418 Bell M
2-7420 DiGiovanni N D
2-7421 Crits H J
2-7422 Greenover W
2-7423 Ritrovato E C
2-7424 Wood P D
2-7425 Templeton L
2-7426 Keeley M L Mrs
2-7427 Bailey H Mrs
2-7428 Sickerott S Mrs
2-7429 McConnell S K jr
2-7430 Douglas A H
2-7431 Moore J J
2-7432 Maccolini J J
2-7433 Maul E W
2-7434 Cresmer W A
2-7435 Hoy J F sr
2-7436 McGlincey M V Mrs
2-7437 Pfleger C H
2-7438 Liotta M Mrs
2-7439 Streck L V
2-7440 Rhoads N W
2-7441 Colonial Cleaners
2-7442 Bemis H H
2-7444 Jackinski J J
2-7445 Pretzello A D
2-7446 Modica J
2-7447 Huber C J
2-7448 Martensen G W
2-7449 Bailey W J
2-7450 Riverview Osteopathic Hospital
2-7454 Cioccia A S
2-7455 Royle A
2-7456 Ewing G H
2-7457 Frankenfield H W
2-7459 Phillips W G
2-7460 Grantham J J Rev
2-7461 Contos J
2-7462 Wolfrom J E
2-7463 Kampes E C
2-7464 Geary R 3d
2-7465 Berkes P A
2-7466 Jacobs E H
2-7469 Diehl H B
2-7471 McGrath J
2-7472 O'Brien M C
2-7473 Zummo T D
2-7474 Mascara F
2-7476 Saboe E A
2-7477 Becker J F
2-7478 White J O
2-7479 Hunsberger A D
2-7481 Riddick J
2-7482 Cole A A Mrs
2-7483 Pascale A
2-7484 Elisio A A
2-7485 Fry C R
2-7486 Bloxham C C
2-7487 Basile J
2-7488 Smisko J
2-7489 Aversano A A
2-7490 Miller A M Mrs
2-7491 O'Hara J L
2-7492 DelVecchio A J
2-7493 Koegel J G
2-7495 Guzzardo J P
2-7497 DiMino C
2-7498 Yacovelli P
2-7501 Peterdozzi A C
2-7502 Pinchock G
2-7503 Burkins C F

2-7505 Carbo A A
2-7508 Early J M
2-7509 Blackburn J S
2-7510 Commercial Credit Corp
2-7513 Gianguilio J
2-7515 Catognus C J
2-7516 Soppuk J R
2-7517 Giangiulio P A
2-7518 McIlwain Furniture
2-7519 Gelet S jr
2-7520 Jones Radio Service
2-7521 Guzik A M
2-7522 McDermott F D
2-7523 Eicherly G M
2-7524 Hurley M M
2-7526 Arena J
2-7528 Colbert S S Mrs
2-7529 Smith H R
2-7530 Dragone S J
2-7531 Ferrvioli F C
2-7533 Hallmyer J W
2-7534 Scotti J
2-7535 Nawakowski L L
2-7536 DeMito J R
2-7539 Stech J A
2-7540 Watters B J
2-7541 Andrews P A
2-7542 Clark L A Mrs
2-7545 Hendricks J Mrs
2-7546 Slanker E B
2-7547 Scott W R
2-7548 Croul C R
2-7551 Foulke W J
2-7552 Houck C Mrs
2-7554 Diana L P
2-7555 Geiger E
2-7557 Pohransky M L
2-7558 Ritrovato N
2-7559 Beecher M C
2-7560 Kuras K T Mrs
2-7563 Hildebrandt W
2-7564 Higgins F
2-7565 Hasselberg R W
2-7566 Asko J
2-7568 Marvel G W jr
2-7569 Santangelo A
2-7570 Sullivan C G
2-7571 Boyer C L
2-7572 Guss E R
2-7573 English F J
2-7576 Clemson E D
2-7577 Engro J
2-7578 Rowe A T
2-7579 Kirk L
2-7582 Bechtel J W
2-7583 Fox A Mrs
2-7586 Manieri R G
2-7587 Kwapisz J S
2-7588 School Guidance Counselor
2-7589 Peters J W
2-7590 Bell J
2-7592 Barney G R
2-7594 Kutner N H
2-7595 Jones C L Mrs
2-7596 Webster E D
2-7597 Sabella H
2-7598 Price R W
2-7599 Kovolchuch J
2-7600 Radio Station WNAR
2-7603 Williams J B
2-7604 Carpia H
2-7605 Roddenberry P D
2-7606 Mandracchi G
2-7607 Eccles J A
2-7608 DiPasquale F
2-7609 Wadolny A R
2-7611 Bartolomeo P
2-7612 Giangiulio F Mrs
2-7613 Skibbe C jr
2-7614 Hunter G
2-7615 Kraus A
2-7616 Mawson J W
2-7617 Douglass T H
2-7618 Pascale J
2-7619 Ragusa J
2-7620 Gambone F
2-7621 McGonigal D H
2-7622 Malacinski M
2-7623 Greenfield I G
2-7624 Aquilani W N
2-7625 Alba Wm A
2-7626 Messantonia C
2-7627 Helman L C Mrs
2-7628 Roberts J D
2-7629 Zincabage J
2-7631 Reilly R E
2-7632 Romano P
2-7633 DeSanto A
2-7634 Lanz E A
2-7635 Painter S E
2-7636 Warner E J
2-7637 Bernd C H
2-7638 Kogelschatz S M Mrs
2-7639 Hallman G F
2-7641 Babee-Tenda Agency
2-7642 Barrett B B
2-7643 Ciccarone T C
2-7644 Saraceni A
2-7645 Dull R R
2-7646 Miller J A

2-7649 Johnson O H
2-7650 Romano Bros
2-7653 Reddington E W
2-7654 DiFelice F A sr
2-7656 Strohecker R H
2-7657 Urbas J
2-7658 Wurtz E M
2-7659 Martin's Radio Shop
2-7660 Henry J A
2-7662 Gallagher A T
2-7663 Hurst E S
2-7665 Cinaglia N
2-7667 Chinchilli F
2-7668 Petaccio P
2-7669 Baer R H
2-7670 Bickel L W
2-7671 Briggs T H
2-7672 Salamone F A
2-7673 Lacek J
2-7674 Gianfrancisco J N
2-7675 Gulotta R Mrs
2-7676 Cahill T J
2-7677 Camuso L Mrs
2-7678 Ryan G S Mrs
2-7679 Fitzgerald C G
2-7682 Jones H J
2-7683 Davis J J
2-7684 Haney B F
2-7685 Walker M R
2-7686 Gerson B
2-7688 Rath A A Mrs
2-7689 Adams P T
2-7690 Venonsky M E Mrs
2-7691 Jones C
2-7692 Industrial State Mutual Ins Co
2-7693 Ledger G T Mrs
2-7694 DeMarco E P
2-7695 Murphy J E
2-7696 Beal P L
2-7699 Ewing R L
2-7700 N'town Tel Secretarial Service
2-7701 Santillo D
2-7702 LeVan H R
2-7704 Moore D K sr
2-7705 Horning N R
2-7707 Friel F E
2-7708 Hadley J
2-7709 Herbert S jr
2-7710 Woodman R C
2-7711 Kerr S
2-7712 Wheeler M G Mrs
2-7713 Puleo C A
2-7714 Ottaviano A
2-7715 Walmsley T
2-7717 Johnshon E E
2-7718 Wynn W H
2-7719 Caracappa J
2-7721 Estock M W
2-7722 Cusamono M M
2-7723 Zadroga M Mrs
2-7724 Henion E F
2-7726 Pomponi C
2-7727 Saylor E M Mrs
2-7728 Ciaccia I
2-7731 Chomiski T
2-7732 Andris J J
2-7734 Moore I I
2-7736 DiSpaldo J
2-7737 Wheeler T F
2-7738 Simko P P
2-7739 Sherman C H
2-7741 Kiefer J J
2-7742 Kruger W N
2-7743 Trave B
2-7744 US Social Security Office
2-7748 Vernacchio A J
2-7749 Brewer E T
2-7750 DeMichele A
2-7751 McKernan J J
2-7752 Evelyn J L
2-7754 Groff L B Mrs
2-7756 Yates R R
2-7757 Butler E W
2-7758 Price W H
2-7759 LeMonica M A
2-7760 Amoroso J
2-7764 Fineran H S
2-7765 Marinelli W B
2-7766 Paciello D C
2-7769 Norris A E
2-7770 Taylor S T
2-7771 Truesdale J F
2-7775 Boorse G L
2-7776 McKnight H G
2-7779 Schmidt E R
2-7780 Ryan L F
2-7782 Free W A
2-7783 Wanner W M
2-7784 Mackay H
2-7785 Wilkie R C
2-7786 Gottshall H
2-7787 Romano W
2-7788 Gallagher P F
2-7789 Minoske J
2-7790 Brady F C
2-7791 Livingston B
2-7792 Schmoyer A H
2-7793 MacDonald R E

2-7794 Baldassano J W
2-7795 Gadzicki A
2-7796 Mazei G M
2-7797 Damiani N J
2-7801 Coscia A A
2-7802 Smith T E
2-7803 Fulmer M F
2-7804 Turano J
2-7805 Gondek J S
2-7806 Zamierowski J S
2-7807 Giovonizzi A J
2-7808 Eleanor's Beauty Shop
2-7809 Jule's Sweet Shop
2-7810 Storti L
2-7813 Metalcraft Sales Co Inc
2-7814 Trump R C
2-7815 Pa Bur of Health
2-7816 Rossi J
2-7817 Skreenock J
2-7822 Munsee H R
2-7823 Vance J F
2-7824 Frick C W
2-7825 Batdorf F Home Decorator
2-7827 Tighe R F
2-7828 Farrington G J jr
2-7829 Baptiste E Mrs
2-7830 Dick's Cream Donuts
2-7831 Logan J
2-7834 DePhillippo V
2-7835 Romano C W
2-7836 Santillo W
2-7837 Finnen B J
2-7838 Albert W B
2-7839 Phifer G A
2-7843 Russos Grocery
2-7844 Szabara A F
2-7845 Haines L N
2-7846 Finkelstein J
2-7847 Carey G
2-7848 Mizok J F
2-7849 Laubach J C
2-7850 Rubert J F
2-7854 Ciccarone D
2-7855 Bartolemeo P
2-7858 Salkowski A D Mrs
2-7859 DiNicola L
2-7860 Little Flower Shop
2-7861 Russo M T
2-7863 Perna C Mrs
2-7864 Macalino D J
2-7865 Bersh S B
2-7866 Hicks J F jr
2-7869 Techman J
2-7870 Venezia G
2-7871 Nave S L
2-7872 Heidel W M
2-7873 Ciancirilli V
2-7875 Burke J J
2-7876 Wasylak W J
2-7877 Saull S
2-7878 Angelini F
2-7879 Bonnet Shop Inc
2-7880 Cottone G
2-7881 Maginley J J
2-7882 Iannelli P
2-7883 Gear J J
2-7884 Baker C
2-7886 Washinko G jr
2-7887 Campbell S C
2-7888 McCoy E L
2-7889 Boyle D S
2-7890 Karas J J
2-7891 Boyd D R
2-7893 Heidel A R
2-7894 Lee R E
2-7895 Burdette Acetylene Co
2-7896 Goodwin T
2-7897 LaSorda D L
2-7898 Richardson T
2-7899 N'town Poultry Market
2-7900 Nolan E S
2-7902 Meneses J E
2-7903 Sotera I J
2-7904 Tsipras S
2-7906 Mulholland L J jr
2-7907 DiFerdinanda D J
2-7909 Jones H M
2-7910 LoVerde J R
2-7911 Santangelo J
2-7912 Schaffer R S
2-7913 Pickell F L
2-7915 Austin R
2-7916 Gardner R M Mrs
2-7917 Fritz C J
2-7918 Ruttle W K
2-7919 Collins G
2-7920 Boro Police & Fire Departments
2-7927 Aston E B jr
2-7929 Thompson E
2-7930 Tyson Shirt Co
2-7932 Regan E J
2-7934 Ahlfield F
2-7935 Stevens L H Mrs
2-7936 Smith J D
2-7937 Myers Motor Co
2-7939 Sutera F V Mrs
2-7940 Gambone S J
2-7941 Eckman R C

2-7942 Long M E
2-7943 Peashock S
2-7944 Hertzog L
2-7945 Monaco C H Mrs
2-7946 Augustine G N
2-7948 DeOrzio J Mrs
2-7949 Tomkins J R
2-7950 Venezio A
2-7951 Rizzo C S
2-7952 Bruno J R
2-7953 Thacker R E
2-7954 Gullick G A
2-7955 Mudra M S
2-7956 Morris R
2-7957 Sablosky L
2-7958 Glass D P
2-7959 Shoemaker M M
2-7960 Gulish G S
2-7961 Clary W D
2-7962 Hanson R
2-7964 Testa C A
2-7966 Reese J P
2-7967 Forth W L
2-7968 Hartswick R W
2-7971 Frantz J F
2-7972 Padel Mason Contrs Inc
2-7973 Granger L S
2-7974 Arena H B
2-7975 Morrow R J
2-7976 McAlister W B
2-7977 Larkin J W
2-7978 Angelillo J J
2-7979 Wallace J A
2-7980 Daring Paper Co
2-7981 Holland R
2-7982 Scotti J G
2-7984 Squires F J jr
2-7988 Carson D H
2-7989 Senn O F
2-7990 Carpani A
2-7992 Scott B F
2-7993 Carfagno S
2-7994 Jacoby M
2-7995 Brendlinger J M
2-7997 Estock G
2-7998 Kern W
2-7999 Lynam H S
2-8000 Wood & Hauser
2-8003 Price I C
2-8004 Santangelo R M
2-8005 Gregory J A
2-8006 Lester E J
2-8007 Ciabattoni J A
2-8008 Smith C E
2-8009 Indelicato A
2-8012 Trachtenberg I E
2-8013 Gingrich H W
2-8014 Reese G
2-8015 Scott W
2-8016 Jewish Community Center
2-8017 Scherback W J
2-8018 Hall-Mark Dental Laby
2-8019 Dippers Cleaners and Dyers
2-8020 Edwards G
2-8021 Nyce J W
2-8022 B'port Taxi
2-8025 Brunner & Conver
2-8027 Garrigan S F
2-8028 Bosler W E jr
2-8029 Rendle G R
2-8030 Lyles E H
2-8032 Yocum's Radiator, Glass & Welding Shop
2-8033 Wright Wm R
2-8034 Moles Flower Shop
2-8036 Drago U J
2-8039 Romano J F
2-8040 Newton W A
2-8043 Gaynor J P
2-8045 Shoemaker L G
2-8047 Eldon D A
2-8048 Central Beauty Salon
2-8050 Ziegler's
2-8053 Kocher W
2-8054 Zoltowski J W
2-8055 Katrina F
2-8056 Devlin E V Mrs
2-8057 Keplinger C D
2-8059 Lechner A
2-8061 Daloia P
2-8062 Johnston F H
2-8063 DeWitt H I
2-8064 Pickell R jr
2-8065 Schoch F M
2-8066 Mauceri P J
2-8067 Maniscalco H
2-8068 Beater C J
2-8069 Cagnato J
2-8070 Musselman W J
2-8072 Gross B
2-8074 Falcon J
2-8075 Carbone E
2-8076 Lawless R A Mrs
2-8077 Davis J L
2-8078 Hayes W G
2-8079 O'Brien J J
2-8080 Boro Hall
2-8086 Insley F K Mrs
2-8087 Rothrock E R sr
2-8088 Quay E W

2-8089 Rorke E G
2-8090 Boehm J H sr
2-8091 Simmons G
2-8092 Allen R E
2-8093 Auslander M M
2-8094 Jones M F
2-8096 Baccaro M
2-8098 Smith J J
2-8099 Eckert J H
2-8100 Davison D G
2-8102 Carr C
2-8103 Skupsky J F
2-8105 Henry H E
2-8108 Dillon F E
2-8110 Shelly E H
2-8111 Fuschslocher E M Mrs
2-8112 Walsh W J
2-8113 Webb S
2-8115 General Radio Supply Co
2-8116 Hancock A R Mrs
2-8117 Fisher R A
2-8118 Schultz F E
2-8119 Lieder P H
2-8120 Warren M D Mrs
2-8121 Thomas J A
2-8123 Catania H
2-8127 LePore A
2-8128 Kincade W J
2-8129 Gallo F
2-8130 Sasik M F
2-8132 Bolger J W jr
2-8133 Simmons L L
2-8134 Rich A Mrs
2-8135 Golden R P
2-8136 Oneill F X
2-8141 Drozymalski J A
2-8142 Reid J L
2-8144 Momme A E
2-8146 Zaczkiewicz J R
2-8147 Frost R H
2-8148 Prete C
2-8152 Jackson H
2-8153 Stevens P P
2-8155 Abney H Mrs
2-8156 Caracioia A
2-8157 Undercuffler G H
2-8158 Pumo N A
2-8159 Straubel C E
2-8160 Gildea F L
2-8161 Molino A R
2-8164 Nut Shoppe The
2-8166 Tancredi V
2-8167 Leddy J E
2-8168 Bono W J
2-8169 Hawke C R
2-8170 McGuire C P
2-8173 Fitzgerald J J
2-8174 Garner C G Mrs
2-8175 Stevenson J
2-8176 Moore L M
2-8178 Wanamaker E E
2-8179 Silvestrini J R
2-8181 Hofsas E R
2-8182 Perone A N
2-8183 Carpenter R L
2-8184 Santangelo M
2-8187 Coles L A
2-8188 Mayers F R
2-8189 Maddonna P F
2-8190 Geiger S H
2-8191 Stead S S
2-8195 Bono C V
2-8196 Guldin J B
2-8197 Moyer M I Mrs
2-8202 Walter's Tavern
2-8204 Levy's Luncheonette
2-8205 Vitabile J & Sons
2-8209 Silicia Home Assn
2-8210 StCharles Club
2-8214 Chicks Bar
2-8218 Rex Cafe
2-8219 Woolworth F W Co
2-8222 Oyster House The
2-8225 Sambenettis Serv Sta
2-8228 North End Hardware
2-8229 Saboe H A
2-8230 Lenzi's
2-8232 L A M Home Assn
2-8233 Marchigiani Bocce Club
2-8235 Penn Square Delicatessen
2-8236 Al & Dolf's Cafe
2-8237 McGinley Beauty Shop
2-8239 Collick V E
2-8240 Norristown Maytag Shop
2-8243 Hallman C D
2-8245 Knights of Columbus Home
2-8247 Esso Serv Sta
2-8248 Sara's Exclusive Millinery
2-8250 Isaacs W P
2-8252 Storti C M
2-8253 Fagan's Luncheonette
2-8254 Westy's Drive-In
2-8255 Fennell G J
2-8256 Moyer F M
2-8258 Forth H
2-8264 Elks Home
2-8265 Ben's Cafe
2-8266 Buchinsky E J
2-8267 Bren Vale Diner
2-8268 Fink K D

2-8272 Hallman R
2-8275 Gibbs Atlantic Sta
2-8277 American Citizen Club
2-8279 Maria S S Citizens Club
2-8280 Bersavages Groceries
2-8281 Chicks Jimmy Bar
2-8283 Mastership Corp
2-8286 Falco J jr
2-8290 Perkins Esso Sta & Lunch
2-8295 Sylvia's Market
2-8298 Leo's Contl Sweet Shop
2-8299 Oberdan Society
2-8300 Bradeis H J
2-8301 Johnson F B
2-8303 Shellenberger H
2-8306 Mandracchia O
2-8308 VanBuskirk K J sr
2-8310 Bruno J
2-8311 Rotay K
2-8312 Raniere D T
2-8313 Gear R C
2-8314 Sunderland D T
2-8315 Venezia S Mrs
2-8317 Reed R W
2-8318 Malavolta T
2-8319 Berman M Mrs
2-8320 Baldassano C
2-8321 Levering G B
2-8322 Puleo A M
2-8323 Harris G H
2-8324 Fertal J
2-8326 Keszczyk J
2-8327 Mazzeron A
2-8328 Volpe D Mrs
2-8329 Roncace P M
2-8330 Wills D E Mrs
2-8332 Pickowick J A Mrs
2-8333 Bucelli A E
2-8337 Hunsicker G A jr
2-8338 Venezia C
2-8339 Vernacchio M A
2-8341 Supplee J M
2-8342 Trauger G H
2-8343 Vargo J E
2-8345 Bruno M E
2-8346 Gramm W C
2-8347 Perkins T D
2-8348 Ollendorff L
2-8350 Fithian W R
2-8351 Mills M Mrs
2-8352 DeMeno P
2-8353 Norris Sales Co
2-8354 Heritage J J
2-8355 Bassill T F
2-8357 Wright L
2-8358 Fisher R W
2-8359 Bersavage P E
2-8360 Earle C B Inc
2-8361 Walker A W Co
2-8363 Wilson J
2-8364 McCabe J M
2-8365 Aceto T D
2-8367 Krantz A Mrs
2-8368 Shemonski M
2-8371 Mullen J L
2-8372 Bonamico T J
2-8373 Glass C E
2-8374 Smith L E
2-8375 Mitchell C H
2-8376 Pietluck C J
2-8377 Nigro A P
2-8378 Summers R W Mrs
2-8380 Price J A
2-8381 Bean M K Mrs
2-8382 Taylor W L
2-8383 McPherson C A
2-8384 L S Beauty Shop
2-8387 Gorman G J
2-8389 DeStolfo R
2-8390 Hicky F X
2-8391 Jeffers J E
2-8392 Thompson J E
2-8394 Griffo L Mrs
2-8395 Bertucci A
2-8396 Luzi A P
2-8397 Rich G
2-8399 Santillo F F
2-8400 Wisler, Pearlstine, Falone & Gerber
2-8405 Ollis W T
2-8406 Galanti J
2-8407 Karr R S
2-8408 Carneavale A
2-8409 Cahill J H
2-8410 On Time Cleaners & Dyers
2-8412 Galanti Welding Shop
2-8414 Garges J H
2-8416 Mellor Whitey Sport Shop
2-8417 Oberholtzer E M
2-8418 Falco H L
2-8419 Cooley J
2-8420 Lawlers Shoes
2-8421 Dorfmeyer F W
2-8422 Florig J F
2-8424 Husko M J
2-8425 Butera C H
2-8426 Skilton G W
2-8427 Piazza B C
2-8429 Shupe Phil

2-8430 Rogiani C S
2-8431 Gallo M R
2-8432 Darden G Mrs
2-8434 LeDonne N
2-8436 Slayton C M
2-8437 Osinski E M
2-8438 Mitchell S E
2-8439 Schuler R
2-8440 DiSanto D
2-8441 Lee M E
2-8442 Duco K Mrs
2-8443 Pizzi J jr
2-8444 Povery S E
2-8445 Norristown School District Medical Center
2-8446 Printz L
2-8448 Harrington H R
2-8450 Norristown Auto Rental Inc
2-8453 Petrecz M F
2-8454 McCarraher D H
2-8455 Moore J L
2-8457 Polichetto A J
2-8458 Jordan A
2-8459 Blechman R
2-8460 Wagenhurst R M
2-8461 US Army Reserve Corps Center
2-8462 Penn Discount Furn Co
2-8463 Rivollini A
2-8464 Red R A
2-8465 Logrip F C
2-8468 Dotts B F
2-8470 Burgess S T
2-8471 Bell L Mrs
2-8472 Devlin J J
2-8473 Cameron J F
2-8474 Woelfle W F
2-8475 Keller M J
2-8476 Boyle J R
2-8477 Ganser H H
2-8479 Groovers Lawn Mower Shop
2-8480 Del's Beauty Shop
2-8482 Tassoni S P
2-8484 Sanfelice R F
2-8485 Mullin Detective Bureau
2-8486 Corbo C
2-8487 Lessing R H
2-8488 Weiss L
2-8489 Shoemaker J
2-8490 Weiss S
2-8491 Heuer A Mrs
2-8493 Mastercola M
2-8494 Blockson C E
2-8496 Deery A M Mrs
2-8497 McClennon Tile Company
2-8498 Colucci J
2-8505 Schaffer J
2-8506 Morgan F
2-8507 Clark L
2-8508 Paul J A
2-8509 Kuser E L
2-8510 Timinski A A
2-8511 Ryan J P
2-8512 MacDade E Emma
2-8513 Godshalk E Mrs
2-8514 Bloomer L J
2-8515 Johnson E L
2-8516 Palmerio J
2-8517 Falco J L
2-8518 Hasson T J
2-8519 Seipt W S
2-8520 Skarup J C
2-8521 Tyson H R
2-8522 Markley I A
2-8523 DiGiambattista S
2-8524 Schmoll R
2-8525 Nyce J Z
2-8526 Coulson A R
2-8527 Monastero A J
2-8528 Miller W D
2-8530 Fogarty M F jr
2-8531 Neill E M Mrs
2-8533 Wilson F S
2-8534 Sacks H E jr
2-8536 Thomas G R
2-8537 Loeffelhardt O
2-8538 Harrocks R S
2-8539 Tolan J M
2-8541 Thomas E Mrs
2-8542 Willard H A
2-8543 Famous W H
2-8544 McLaughlin J L
2-8546 Sylvester J C
2-8547 Toth M E
2-8548 Roop J R
2-8549 Fryer W G
2-8551 Ziegler R D
2-8552 Allen R F
2-8554 Faulkner C H
2-8555 Hall R E
2-8557 Morris L H
2-8558 Aversano A
2-8559 Saylor F
2-8561 Kirkpatrick J E
2-8562 Wells J
2-8563 DiCicco P
2-8564 Neiman G F
2-8565 Wilson J G
2-8566 Stroub A
2-8567 Maile N J

2-8568 Mulvey J A
2-8571 Cook H A
2-8572 Douglas W
2-8573 Morgan V V
2-8574 Nelson C L
2-8575 Carter J L
2-8576 Smith A C
2-8577 Casey J R
2-8580 Borzillo P
2-8581 Longacre E E
2-8582 Fuhrman E H
2-8583 Benson P B
2-8584 Zollers H W
2-8586 Dimming J D
2-8587 Hallmer K M
2-8588 Danko C
2-8590 DiRenzo F J
2-8591 Povy J
2-8592 Karas M Mrs
2-8593 Dougherty T
2-8594 Wodenka C F
2-8595 McFadden J J
2-8596 Woerner E Mrs
2-8597 Luther E J
2-8598 Beck W G
2-8599 Luzi P
2-8600 Bridgeport National Bank
2-8604 Norristown Board of Education
2-8606 Bove C P
2-8607 Raine F H
2-8608 Bateman F X
2-8609 Mowday W R
2-8610 Smeraglia P J
2-8611 Bowman P A
2-8612 Michener F W jr
2-8613 Valyo M J
2-8615 Sandor S P
2-8616 McEwen E C
2-8617 Dragano N
2-8618 Bordeaux Q
2-8619 Schultz G
2-8620 Bacchi J
2-8622 Light R R jr
2-8623 Melchiorre T
2-8624 Young M Mrs
2-8625 Mary's Beauty Shoppe
2-8626 Plymouth Valley Hardware
2-8627 King J J
2-8628 Watt Warehouse Co Inc
2-8629 Pachella S Mrs
2-8630 Napper R H
2-8631 Haney W M
2-8633 Nadwodny S J
2-8635 Ott G B
2-8636 Clevenstine C E
2-8637 Scott A T Mrs
2-8638 Evans A P
2-8639 Wheeler J E
2-8641 Bibbo P J
2-8642 Langan W T
2-8643 Mancini Leo P
2-8644 Pignoli J
2-8646 Norristown Supt of Schools
2-8647 Wanczyk J V
2-8648 Huganir W L
2-8649 School Attendance Officer
2-8650 Asphalt Paving & Supply Co
2-8652 Tyson R L
2-8653 Davis C
2-8654 Jacobs N L
2-8655 Mills H B Mrs
2-8656 Larson W J
2-8657 Solomon D & Son
2-8658 School Cafeteria Dir
2-8659 Severo J W
2-8660 Myoderm Labs
2-8661 Asst Prin High School
2-8664 Sec N'town Sch Dist
2-8665 Lutz J R
2-8666 Byndos M A
2-8667 Hunsberger A R
2-8668 Stewart W A
2-8669 Clinton J D
2-8670 Sch Athletic Dir
2-8671 Longo A
2-8672 School Dist Custodian
2-8673 Rodenbaugh W
2-8674 Ruth O F
2-8675 DiDomenico J
2-8677 SaMar Bridal Shoppe
2-8680 White W L
2-8682 McCarty F W
2-8683 Valletta M M Mrs
2-8684 Lattanze J Mrs
2-8685 Raimondo P
2-8686 Suzanne M A Mrs
2-8688 Sitarz J M
2-8689 Shorely A T
2-8691 Holland Furnace Co
2-8692 Marsella H P
2-8693 Carbo A
2-8694 Griffin E J
2-8695 Fitts R W
2-8696 Betz K J
2-8698 Ryan F J
2-8699 Bateman R H
2-8700 UM Twp of School Dist

2-8701 Gulph Rd Elementary School
2-8704 Hess J L
2-8705 Jones A M Mrs
2-8708 Scherch J M Rev
2-8709 Hansen G A
2-8710 Brown D D
2-8711 McElwee G E
2-8712 Lovett J J
2-8714 Howard T A
2-8715 Miller L C T Rev
2-8718 Lynch R C
2-8720 McIntyre R W
2-8721 Robbins I W
2-8722 Hershey E H
2-8723 Walton L G
2-8725 Webb E N
2-8727 Muscarella F
2-8728 Wagner A C jr
2-8729 Mitchell E J
2-8730 Vagnoni W A
2-8731 Kirchoffer J E
2-8733 Gomery H J
2-8735 Montagna C
2-8736 Culligan J P
2-8737 Weiner H
2-8738 Rogers F jr
2-8739 Webb D T
2-8742 Thomas J F
2-8743 Rahm W H
2-8744 Wheeler L J
2-8745 Kavanaugh E M Mrs
2-8746 Staley G D
2-8747 Snyder J N
2-8748 Bono A C
2-8749 Januzelli J P
2-8751 Dearolf T W
2-8752 Pearson W C
2-8753 Bean H V
2-8754 Cicale A
2-8755 DiFrancisco R
2-8756 Kiss J M
2-8757 Rogers J E
2-8759 Rich's Beauty Shop
2-8760 Heller J
2-8761 Scholl H L
2-8762 McDermott M E Mrs
2-8765 Bednar J
2-8767 Thoman J W
2-8768 Kish C
2-8769 Zummo J
2-8770 Florentine R A
2-8771 Ostroski S
2-8772 Clark R W
2-8774 Spring E V
2-8775 Jackson N W
2-8776 Milligan J T
2-8777 Detwiler G V
2-8779 Fisher I M
2-8780 Saul J E
2-8781 Cawley E F
2-8782 Pellechio S Mrs
2-8783 Hawlk H E
2-8784 Yakscoe S
2-8785 Follet L H
2-8786 Tornetta J A
2-8787 Natalini J
2-8788 Jones H A Mrs
2-8789 Indelicato A C
2-8790 Hemsworth G A
2-8791 Boerner R J
2-8793 Harvey Sid of Pa Inc
2-8794 JanFrancisco F J
2-8795 Puelli V
2-8797 Brady R I
2-8798 Beyerle R H
2-8799 DeMarco A D
2-8801 Conseal S L
2-8802 Lowe F E Mrs
2-8803 Duffield F W
2-8805 Borzillo W H
2-8806 Cinaglia O A
2-8807 Raeburn J M
2-8808 Kopenhaver F H
2-8809 DiLucia A
2-8810 McGlashen H G
2-8811 Snow M H
2-8812 Harris O
2-8813 Valerio A
2-8814 Nelligan C J
2-8815 Marshall E J
2-8817 Pisano P G
2-8819 Lewis Dry Goods
2-8820 Krauss H W
2-8821 Rossi A C
2-8823 Conboy J F
2-8824 Dixon W J
2-8825 National Cash Register Co
2-8827 Elliott A E
2-8828 Oneill M Mrs
2-8829 Hoffman W E
2-8830 Cole L Mrs
2-8831 Klocko A
2-8834 Diliberto P
2-8835 Krotchko M
2-8836 Jennings C R
2-8838 Freese V C
2-8839 Genova S
2-8840 Keller C W
2-8841 Clyman B
2-8842 Flynn J J

2-8843 Frost M
2-8845 Cantwell J F
2-8846 Muczkowski B P Mrs
2-8847 O'Neill B J
2-8849 Walker W W
2-8850 Sharples Corp The
2-8856 Reuben T
2-8857 Rainey E S Mrs
2-8858 Hinterleiter R R
2-8859 Lawler J J
2-8860 Tuturice A
2-8861 Chancellor Press Inc
2-8862 Moore C R
2-8863 Starr C A
2-8864 Holy Saviour School
2-8865 Shockley W E
2-8866 Ace Batting Co Inc
2-8867 Anderson J P
2-8868 Jacobs C Mrs
2-8871 Norristown Wholesale Inc
2-8875 James E E
2-8877 Lobb J P
2-8878 Mitchell R
2-8880 Fabrizio J
2-8881 Gately T A
2-8882 Mail Me Monday of E Pa Inc
2-8884 Munshower W W
2-8885 Fulmer A W
2-8886 Oliver Funeral Home
2-8887 Matchner J C
2-8888 King of Prussia Pharmacy
2-8889 Young Testing Mach Co
2-8890 Denner W I
2-8891 Koons P A
2-8892 McCreary J W
2-8894 Mandrachia M
2-8895 Rhoads O L jr
2-8897 Tate G J
2-8898 DiGiovonni P
2-8900 D Orifice Fitting Co Inc
2-8901 Bowe J A
2-8903 N'town Bargain House
2-8904 Arbaugh D J
2-8905 Daikeler B C
2-8906 Nelson H J
2-8909 Bentley W H
2-8910 Gambler R E
2-8916 Berkowitz A
2-8920 Atlantic Welding & Supply Co
2-8922 Jefferies G H
2-8923 Barton E R
2-8924 Zinno W J
2-8926 Camper F jr
2-8927 Richards F L
2-8928 Cawthroy G H
2-8929 Taylor H L
2-8932 Lee's
2-8933 Cipollini A M
2-8934 Ward E C jr
2-8936 Hailey H E
2-8937 Bosler K E
2-8938 Schmid D M
2-8939 Friedberg G
2-8940 Baird A R
2-8942 Ferguson R P
2-8943 Anderson H E
2-8944 Daffern J L H
2-8949 Brownback R T
2-8951 Mann S I
2-8952 Wise J L
2-8953 Gambone R
2-8955 Kennedy R F
2-8958 Jones W F
2-8969 Pergine S J
2-8975 Zummo A A
2-8976 Marsh M H Mrs
2-8978 Warner W W
2-8979 Christensen G
2-8980 Chain-Mar Furn
2-8985 Squibb C
2-8986 Lange C A
2-8987 Stanley M
2-8994 McLaughlin J P
2-8995 Gambone A M
2-8996 Farra J F
2-8997 McGregor T P
2-8998 Horner F J
2-8999 Spielberg L
2-9001 Baders Latin Quarter
2-9005 I O B & P O Elks of the World Elmwood Lodge No 438
2-9006 McFarland's Luncheonette
2-9012 Romanelli A
2-9013 Keystone Restaurant
2-9020 Montgomery Lunch
2-9021 Penna Shoe Rebuilding
2-9026 Sociata San Salvatore
2-9029 Pasquarello J
2-9031 West End Farmers Market
2-9036 Speedway Market
2-9037 Edwards C F
2-9040 Angello J J
2-9041 404 Bar & Grille
2-9042 Fred's Steak House
2-9043 German Maennerchor
2-9046 Francie's Tavern
2-9047 Woloszyn S
2-9048 Berlkia J
2-9052 Gelet M

2-9053 Cauchara & Hanak
2-9056 Little Brown Jug
2-9057 LaMonte Service Station
2-9059 Danella Bros
2-9061 Bridgeport Grill
2-9066 Blabber's Tavern
2-9067 Jessie's Restaurant
2-9068 Rex E W
2-9070 Market House Hotel
2-9073 Miller's Grocery Store
2-9074 Jo's Restaurant
2-9075 Scholl's Luncheonette
2-9077 Arch Cafe
2-9078 DeCarlo Motors
2-9079 Acme Markets Inc
2-9080 Lawler F F
2-9081 Durante's Elmwood Restaurant
2-9083 Depot St Grille
2-9084 Lou's Sandwich Shop
2-9086 American Legion Home
2-9089 Goodwill Service Sta
2-9091 Paciello's Bar
2-9093 Shaw & Heavner
2-9094 Gulf Oil Corp
2-9097 Schracks Corner Serv Sta
2-9099 Penn Bar
2-9104 Gerber A N
2-9105 Muscarella J
2-9107 Salamone A
2-9108 Salamone A P
2-9109 Sabre P
2-9110 Piziak W F
2-9112 Pierson J J
2-9113 Heisler D E
2-9114 Swartz H H
2-9115 Santangelo L Mrs
2-9116 Nolan J F
2-9117 Batson F S
2-9118 Friend F G
2-9120 Frankenberg R M
2-9121 Dudley L
2-9123 Einhorn L
2-9124 Magen J S
2-9125 Ruccius F E
2-9126 McNamara J R
2-9127 Balzona J
2-9130 Turner E H
2-9131 Marinari F A
2-9132 Shenkle H L
2-9133 Hayden J P
2-9134 Fioravanti V J
2-9135 Knous G
2-9136 Lintz H L
2-9137 Dougherty F
2-9138 Manderachi J
2-9139 DeMichael J R
2-9140 Blair J D
2-9141 Straub E Q
2-9142 Taglioli E F
2-9144 Jervis J sr
2-9145 Shuler L A
2-9146 Wade T C
2-9147 Kriebel E S
2-9148 Davis W jr
2-9149 Carmenico A
2-9152 Blashand M
2-9153 Reynolds P
2-9156 Styer H M
2-9157 Moyer R S
2-9158 Ward M L
2-9159 Shirkness E
2-9160 Ciociola C A
2-9161 Corson D R
2-9162 Schlotter W J
2-9164 Beicco D
2-9165 DeSante A W
2-9166 Culbreath I
2-9167 Pretzello J
2-9169 Kneas J J
2-9170 Cassel J D
2-9171 Cornog H G
2-9173 Titus E W
2-9174 Templeton D F
2-9175 Fazio S J
2-9176 Dreby B E
2-9177 Biles D V
2-9178 Testa C J
2-9180 Dalessandro N T
2-9181 Mardi G
2-9182 Bondi J Mrs
2-9183 Roncace S
2-9184 Smith A
2-9185 Friendship Grille
2-9186 Murphy J J
2-9187 DeAngelis N
2-9188 Carfagno G S
2-9189 Kacelowicz E A
2-9193 Franzoni S
2-9194 Miller K L
2-9195 DeAngelis A
2-9196 Lapore J
2-9197 Leszczynski S J
2-9198 Hoxworth L P
2-9199 Picceralli A L
2-9200 Arena V & Sons
2-9202 Fisher A H
2-9203 Sappington R
2-9205 Watty J P
2-9206 Osinski F J
2-9207 Hensley S E Mrs
2-9208 D'Abbene S F

2-9209 Campbell W
2-9210 Ronca R M Mrs
2-9211 Waldman Bill Sales Co
2-9213 Emery A W
2-9214 Novitski J E
2-9215 Beyer R F
2-9217 DeLeo F P
2-9218 Kurick G R
2-9220 Custer L
2-9221 Romano D
2-9223 Minisci L L
2-9225 Roy J R
2-9226 LaPlant J R
2-9227 Zahuranec J M
2-9228 Tompkins H E
2-9229 Cary W R
2-9230 McClure J B
2-9232 Organtini S A
2-9233 Thompson D M
2-9234 Hazlett F A
2-9235 Loos A S
2-9236 Dienna E D
2-9237 Wenof I J
2-9238 Walker W
2-9240 Stanley W D
2-9241 Frick W G
2-9242 Naylor H J
2-9243 Jacques J
2-9244 West-Mar Pharmacy
2-9245 Hacker F A
2-9246 Fazio F S
2-9247 Coscia R Mrs
2-9250 Mifflin J D jr
2-9251 Reustle J F
2-9253 Mullen E B
2-9254 Fennell K B
2-9255 Tinkler F J jr
2-9258 Nailon F
2-9259 Bullock H L
2-9261 Schmidt C J
2-9265 Walters W
2-9266 Williams J A
2-9270 Gey Band & Tag Co
2-9271 Butler J
2-9273 Maniscalco P
2-9275 Hallman H W
2-9276 Sims C F
2-9277 Monaghan W S
2-9278 Kephart E G
2-9279 Puleo J S
2-9280 Surgical Rubber Co
2-9281 Spahr J P
2-9282 Greco C
2-9283 Volpe S J
2-9284 Gagliano A C
2-9285 Danehower W C
2-9286 Kleintop H M
2-9287 Pettine V P
2-9288 DelAngelo S
2-9289 Bunn J H
2-9290 Fetterman G E
2-9291 Ballard H T jr
2-9293 Terpoilli P
2-9294 Wolf W
2-9295 Lanza F
2-9296 Robinson W J
2-9297 Stonier C F
2-9298 Pickell F J
2-9307 Dellose D
2-9311 Rose J J
2-9312 Koons E B
2-9314 Knerr K W
2-9316 Huston L J
2-9326 Matticola P M
2-9328 Bergen R M
2-9335 Lalli A
2-9339 Buler M Mrs
2-9352 Muscatello R B
2-9353 Haefelin L K Mrs
2-9400 Crouthamel Motor Freight
2-9403 Pasquale A J
2-9404 Rich C W
2-9405 Anderson J
2-9406 Sacks C R jr
2-9408 Storti P Mrs
2-9409 Tracy S E
2-9410 Tornetta L
2-9413 Bellak M T
2-9415 Interrante M C
2-9417 Sibel W E
2-9418 Fees L M Mrs
2-9419 Troxel D G
2-9420 Singleton H jr
2-9422 Kutz W W
2-9424 Catanzaro G C
2-9425 Martino S J
2-9427 Valerio C
2-9428 Palecki J M
2-9429 Metallic Finishers Inc
2-9430 Williamson K J
2-9431 Youngbend R R
2-9432 McGuigan C L
2-9433 Consolo J F
2-9434 Block S Mrs
2-9435 Foley W J sr
2-9436 Genuardi D A
2-9437 King A
2-9439 Catanzaro H
2-9441 Harris J W
2-9442 Wismer D
2-9443 Royle V A Mrs
2-9444 Eisenmann's Coal Yard

2-9446 Commercial Concrete Co
2-9447 Rush J F
2-9448 McQuiston E T
2-9449 DeSanto N
2-9450 Waters, Cooper & Gallager
2-9452 Moore J
2-9453 Wood J R
2-9454 Finizio J C
2-9455 Cantelo J S
2-9459 Heist H H
2-9460 Spurio O A
2-9461 Penn Wallpaper & Paint Co Inc
2-9462 Harner E M
2-9463 Bauer D M jr
2-9465 Meredith M
2-9466 Markland L
2-9467 Wargo A
2-9468 DeLuca C J
2-9469 Rogers G K Mrs
2-9470 Ruggiano L P
2-9471 Heuer C C
2-9472 Comstock M Mrs
2-9474 McCombs R C
2-9475 Sweeney C
2-9476 Neese G J
2-9477 Flood J B
2-9479 Piazzo A
2-9480 Norristown Glass Co
2-9481 Carithers A M
2-9482 Hartman C N
2-9483 Worthington M H
2-9484 DiNolfe C A
2-9486 Pierce E
2-9487 McHale E F
2-9488 Walker H
2-9490 Carbo L F
2-9492 McClennan G R
2-9493 White H E
2-9495 DiPetrillo G M
2-9496 Russo J
2-9497 Becks Ice Cream Shop
2-9499 Lenzi R J
2-9502 Basile A
2-9503 Holmes D
2-9504 Brandon J L
2-9505 DelMauro R R
2-9506 Hessinger J M
2-9507 Cooper C R
2-9508 Malone A A
2-9509 King E
2-9510 DeFillippo A S
2-9512 Dooley J C
2-9514 O'Neill C
2-9517 Cosgrove L O
2-9518 Seigrist J J
2-9520 Molyneaux J F
2-9521 Carl E D
2-9522 Pichon F B
2-9523 Davis R J
2-9524 Matkevich P S
2-9525 Smrek A
2-9526 Bingham F R
2-9527 Jamison J J
2-9528 Ely A G
2-9529 Grahn L J jr
2-9530 Getsick M M
2-9531 Cohan J E
2-9532 Boyle W J
2-9533 Martin H J
2-9534 Lasorda C D
2-9535 Camuso P
2-9536 Mandrack S S
2-9537 Shainline T W
2-9538 Fields C
2-9539 Ridge R T
3-9540 Dunlap W W
2-9541 Moser C A
2-9542 Piccirilli W
2-9543 Lenzi C
2-9544 Rex J H jr
2-9546 Ruth R Mrs
2-9549 Pergine P
2-9551 Taglieber R J
2-9552 Milito A A
2-9553 Kulp R L
2-9555 Ciciola C Mrs
2-9556 Martyniuk P
2-9558 Scandone A
2-9559 Moore T H
2-9560 Collegeville Day School
2-9561 Ulmer J D
2-9562 Ratner F E
2-9563 Loprasti A
2-9564 Kraus L T
2-9565 Fiorillo A
2-9566 DiDonato A
2-9567 Burrell A Mrs
2-9569 Bruno J
2-9570 Tammaro R
2-9571 Palmer E E
2-9572 Salamone L
2-9573 Cahill F
2-9574 Nyce R E
2-9575 Coleman C Mrs
2-9576 Diana F
2-9577 Giannini A
2-9578 Meoli M
2-9579 Pasquale F A
2-9580 Raub R V L
2-9581 Lepre R
2-9583 DeNaro D N

2-9585 Marinello A L
2-9586 Ross E
2-9587 Johnson L Mrs
2-9588 DiDonato S
2-9589 Brendlinger M H
2-9590 DelVishio J
2-9591 Zagarny S
2-9592 Fusco A U
2-9593 Cemini J G
2-9594 Pritchard C E
2-9595 Hadrick E C
2-9596 Santangelo C
2-9597 Callahan J W
2-9598 McIntyre E Mrs
2-9599 Montellas S
2-9602 Clark J L
2-9603 Warburton D L Mrs
2-9604 Moore B A jr
2-9605 Collins A A
2-9606 Bergandino M Mrs
2-9608 Wagner J C Mrs
2-9609 Kuroczko M
2-9614 DeHaven J A
2-9616 Markland L
2-9617 Keil H A
2-9618 Bowman H
2-9619 Smith R E
2-9621 Janoski J W
2-9622 Siana J V
2-9623 Heidingsfelder W
2-9625 Althouse J M
2-9626 Brennan J J
2-9628 Gorski J D
2-9629 Lawless B M
2-9630 Irvin E C
2-9631 Davis T H
2-9634 Guidas M
2-9635 Coyle M Mrs
2-9638 Gavelier S
2-9639 Sedar A
2-9640 Young S B
2-9641 Hein G
2-9642 Hamorski J J
2-9643 Basile A
2-9645 Ragan H jr
2-9646 DiGiacomo A
2-9647 Branco P
2-9648 Smith W J
2-9649 Atkins D
2-9653 Woroneck J I
2-9702 Baird A M
2-9703 DePetrillo J J
2-9704 Ferst R C
2-9705 Cassano A J
2-9706 Larkin S M
2-9707 Wolfrom E J
2-9708 Garber M G
2-9710 Fry F E Mrs
2-9711 Candello A C
2-9712 Sutch F C
2-9713 Marston R
2-9714 Eskie J
2-9715 Jones C R
2-9716 Blischok J J
2-9717 Magliente J G
2-9718 Mack F T
2-9719 Odessa A
2-9720 Sheldon H W
2-9723 Rose D W
2-9724 Millington T R
2-9725 Salamone M A
2-9727 Dawson R A
2-9729 Toner T D
2-9730 McGee J A
2-9731 Stevens N J
2-9732 Bonamico R M
2-9734 Lappin J
2-9735 LaMont T
2-9736 Farra E E
2-9738 Woloszyn C E
2-9739 Wolf H L
2-9740 Fiorillo J
2-9741 Goldberg L
2-9742 Vishio A J
2-9743 Kulp J L
2-9746 Allen W H
2-9747 Hass H L Rev
2-9749 Myers J
2-9750 Discianni M D
2-9751 Bushong W E
2-9753 Ewan L
2-9754 Humoy A
2-9755 Kilmartin M E Mrs
2-9756 Danis R K
2-9757 Corrao A
2-9758 Touhey P T
2-9759 DelBuono H
2-9760 Boynes G E
2-9761 Pogano N A
2-9762 Ranish G
2-9763 DiSanto C
2-9764 Doerr F W
2-9765 Zollers A P
2-9767 Catazaro A V
2-9768 Mincarelli O
2-9769 Moore P J
2-9770 Kane J J
2-9771 Granese C
2-9772 Weikle I B Mrs
2-9773 DiDonato A
2-9774 Bradley H

2-9775 Norris Roofing Co
2-9776 Iacovitti J M
2-9777 Raquet H A
2-9778 Brown R C
2-9779 Washington J M
2-9780 Leonard B F
2-9781 Bolger N
2-9782 Yaskoweak J I
2-9785 Mellor R D
2-9786 Lock H R
2-9787 Hood E C
2-9788 Montanye W C
2-9789 Ziegler J W
2-9790 Niksa S J
2-9791 Rodenbaugh N K
2-9792 Hunsberger H M
2-9795 Opplet M A
2-9796 Anselm C A
2-9797 Nave C A
2-9799 Hitchens H
2-9800 Barn The
2-9802 Spillane J F 5c to $1.00 Store
2-9803 Smith G
2-9805 Linfantes Sandwich Shop
2-9808 Foreman's Ranch House
2-9812 Springs Sweet Shop
2-9814 Acme Markets
2-9820 Blasbend M A
2-9822 McCann J J
2-9830 Keg The
2-9831 Variety Luncheonette
2-9845 Donnie's Luncheonette
2-9847 Schmoyer's Atlantic Station
2-9849 Vi and Ozzie's Restaurant
2-9850 Jane's Luncheonette
2-9854 Chinny's Sandwich Shop
2-9858 Golden Dawn Hosiery Shops Inc
2-9861 Bud's Tydol Service Station
2-9863 Benson's Men's Shop
2-9864 Romanelle A
2-9865 Leonetti's Service Station
2-9868 Kintzley J F
2-9869 Tim's Sandwich Shop
2-9871 Millie's Luncheonette
2-9877 Jim's Original Zep Shop
2-9879 Wally's Diner
2-9884 United Lawn Mower Sales Service
2-9888 Wyncroft Inn
2-9889 Kulp L R
2-9892 Larry's Texaco Service
2-9894 Stanley's Self Service
2-9895 Ronson J
2-9904 Biddy E D
2-9905 Sutchon J T
2-9908 Sullivan A H
2-9909 White C W
2-9912 Curry J F
2-9914 Sadoski S
2-9915 Quinn P J
2-9917 Kramer C M
2-9919 Smythe L J
2-9926 Ramondo C G
2-9927 Faulkner H R
2-9928 Toberman R O
2-9929 Hansell J J
2-9930 Case W B
2-9931 Garlick M
2-9932 Tarrisi M jr
2-9939 Jay C G
2-9940 Streeper C E
2-9946 Gross V
2-9947 Anagnastou G
2-9948 Fistere R T
2-9950 Gramaski W
2-9954 Stadtler C J
2-9956 Davis W R
2-9957 Gillespe F W
2-9958 Woodward W H
2-9959 Quinn J A
2-9960 Mumma J G jr
2-9964 Wighswarth W G
2-9965 Richardson G
2-9966 Penn Square Pharmacy
2-9967 Jowett J
2-9968 Thomas K
2-9969 Wisner C L
2-9971 Keeler W H
2-9973 Isalow L
2-9974 Campiglia J P
2-9975 Bport Fire Co No 1
2-9976 Damiani J L
2-9977 Schroeder R M
2-9978 Jaeger E A
2-9982 Levin L Mrs
2-9983 Couchiara F S
2-9984 Boyer L
2-9985 Tighe J C
2-9986 Hobson W R
2-9992 Sirano H
2-9994 Dunn C N
2-9997 Nowark F W jr
2-9999 Upper Merion Garage

3-0050 Bell Tel Co of Penna

5-0100 Fairmount Eng Co No 2
5-0101 Labunetz W H
5-0102 Penna Railroad Co
5-0103 Wood J W
5-0104 Pagel S & Son
5-0105 Egolf G
5-0107 Elmwood Private Sch
5-0108 DeLuca J
5-0109 Domurad C Mrs
5-0110 Pratt B Mrs
5-0111 Tompkins H E
5-0113 Scott W
5-0117 Penna RR Co, Frt Station
5-0118 Wiseman J
5-0119 Hoover H W
5-0121 Carr E M Mrs
5-0122 Klus J
5-0123 Oberholtzer J W
5-0124 Faulkner T P
5-0125 Ekman R
5-0126 Gerding H V
5-0127 Bean K S Mrs
5-0130 Bateman E
5-0131 Giamo C
5-0132 Grace Evan Luth Church
5-0133 Pascucci F P
5-0134 Hamilton Hotel
5-0137 Detwiler L C
5-0138 Montg County Prison
5-0139 Marchese Bros Inc
5-0140 Ward R E
5-0141 Lewis C H
5-0143 Ciaccio V
5-0144 Brecht J M
5-0145 Rushong W J
5-0146 DeLucia S T
5-0147 Lobb C F
5-0148 Handren A V
5-0150 Shillady J N jr
5-0151 Phifer H H
5-0152 Thoms H F
5-0153 Whitenight H A
5-0154 Newhard G E
5-0155 Focht W H
5-0156 Schaibley W M
5-0158 American Screw Co
5-0160 Craft M L
5-0161 Gawthrop M S Mrs
5-0162 Boys Linoleum Store
5-0163 Klindworth F E
5-0165 Lervis L
5-0166 Biddle A M Mrs
5-0167 Jacobs E N Mrs
5-0168 Yoch J J
5-0169 Griffith E E
5-0170 Bport Water Co
5-0171 Garner M R Mrs
5-0172 Taggart E C H
5-0173 Fielding H C
5-0174 Carter J R
5-0175 Buckley J T
5-0176 Shellenberger P M
5-0177 Martino Candy Co
5-0178 Dowlin B A
5-0179 O'Connell J F
5-0180 Keely A R
5-0181 Masonic Temple
5-0182 Smith F L
5-0183 Buxton S E Rev
5-0184 Marberger G
5-0185 Cantello J R
5-0186 Brady R T Motor Co
5-0187 Wolff C H
5-0188 N'town Typesetting Service
5-0189 Harris L
5-0191 Peoples Cleaners & Dyers
5-0193 Penna Liquor Control Board Store No 4618
5-0194 Royle W H
5-0195 Bersh S B
5-0198 Constabel A A
5-0199 Solomon A G Co
5-0200 Glenside Wholesale Co
5-0205 Stout S B Mrs
5-0206 Lombardo P
5-0207 Phillip W C
5-0208 Wagner J S
5-0209 Gauger D G
5-0213 DiAndrea E
5-0214 Hoover D M Mrs
5-0215 Piazza J
5-0216 May F W
5-0217 Livergood G D
5-0218 Interrante B
5-0220 Posen & Kline Tube Co
5-0221 Limbert D
5-0222 Mickey's Barber Shop
5-0223 Smith S Mrs
5-0224 Proietto J E
5-0225 Brown J
5-0228 Heffelfinger M Mrs
5-0229 Buckley H M Mrs
5-0230 Forth C E
5-0231 Eliff T F
5-0232 Rees C R
5-0233 Lance V
5-0235 Roseboro G Mc
5-0237 Knowles R G
5-0239 Ragusa J
5-0240 Brook L K

5-0244 Fort F H
5-0245 Genova M
5-0246 Friday W F
5-0247 Daub L H
5-0249 Bono S
5-0250 Garrett D C Mrs
5-0251 Rowden W
5-0252 Fell H
5-0253 Moran J P
5-0255 Bartholomew A H
5-0259 Obert W T
5-0260 Findlay N E J
5-0261 Mulhall A E Mrs
5-0262 Wilmouth W G
5-0263 Chiardonna M S
5-0264 Wildman Mfg Co
5-0268 Conway J J jr
5-0269 Costella E H
5-0270 Woolman M E
5-0271 Jacobs W T
5-0272 Santangelo A
5-0273 Massino F S
5-0274 Koutsougianis J G
5-0276 Baumgard M
5-0277 Burns D J
5-0278 Norris Lumber Co
5-0280 Leamy H B
5-0282 Statuti S
5-0283 Zerweck W E jr
5-0284 Volpicelli D J
5-0285 Mirabile Beverage Co
5-0291 Turley J A
5-0292 Kravitz H
5-0293 Marano R J
5-0294 Bruno C
5-0295 Fenamore S
5-0296 Holland J S Mrs
5-0297 Chemery A jr
5-0298 Geatens J P
5-0299 Strine R R
5-0300 Colgan W S
5-0301 Scheidt A J
5-0303 Bennett C H
5-0304 Doran W E
5-0305 Briscoe E Mrs
5-0306 Mack T J
5-0307 DeRosato D
5-0308 Marinella I F
5-0309 Harkins J
5-0310 High C H
5-0311 Heebner L S
5-0312 McCracken A C
5-0314 Eastwick A L
5-0316 Lafferty B
5-0317 Shellenberger F L Mrs
5-0318 Ross B F
5-0319 Penna Liquor Control Board Store No 4601
5-0320 Long I C
5-0321 Townley C W
5-0322 Barnard J W
5-0323 McClure L D
5-0325 Groff L A
5-0326 Brunner C H
5-0327 Ventura F D
5-0328 Morello F Mrs
5-0331 Young H M
5-0332 Brennen R
5-0333 Green C A
5-0334 Bright F E Mrs
5-0335 Dixon E F
5-0336 Greenwood Pioneer Market
5-0337 Mirabile Beverage Co
5-0338 Lovas S
5-0340 Broadbelt A W
5-0341 Daub N B Mrs
5-0342 Belmont Water Co
5-0344 Bowles H
5-0345 Long V J
5-0347 Montgomery Med Soc
5-0348 Lutz A H
5-0349 Jones J H
5-0350 Buyers E S
5-0351 Gehman E M Mrs
5-0353 Rex J H
5-0354 Cooke A S
5-0355 Wright N D
5-0356 Moore C L
5-0358 Wood C L
5-0359 Totten J F jr
5-0360 Pollinger A E
5-0362 Parvin J B
5-0363 Natoli T J
5-0364 Coleman & Wonsetler
5-0365 Haldeman I T Co
5-0366 StPatrick's Convent
5-0368 DeWitt H
5-0369 Narducci A
5-0370 Brophy K C Mrs
5-0371 Moser G W
5-0374 Hummel C D
5-0375 Johnson R L
5-0376 Marx P
5-0377 Barrett L L
5-0378 Thomas R A
5-0380 Barrett C V
5-0381 Mowday M N
5-0382 Fenderson F jr
5-0383 Cummins C A
5-0384 Landis M E

5-0386 Slough F A
5-0387 McDivitt E I Mrs
5-0388 Heidel W G
5-0389 Crawford E H Mrs
5-0390 Paul E K Mrs
5-0391 Ciaccio J L
5-0392 Shaner G A
5-0393 Cavaliere B G
5-0395 Bingaman P
5-0396 Beneficial Cons Discount Co
5-0399 Bean C S
5-0401 Weldon C J
5-0403 Fritz R C
5-0405 Couchara H F
5-0407 Schweighuser J J
5-0408 Lutz A H
5-0410 Dybicz J A
5-0411 Eberhardt H A
5-0412 Clayboss J A
5-0415 Rieger C
5-0416 Phillippy N
5-0417 Deemer W S
5-0418 Norris P G
5-0420 Walsh J L
5-0422 Gilinger J G
5-0423 Lavair C
5-0424 Banzhoff J
5-0425 Kaufman I L Mrs
5-0426 Wright W A
5-0428 Bruntrager B D Mrs
5-0429 Rubert J J
5-0430 Bryant R Mrs
5-0431 Karr M E Mrs
5-0432 Krick W J
5-0433 Venezia M
5-0436 Haswell G D Mrs
5-0437 Russo J
5-0441 Bateman H T jr
5-0443 Jones H H
5-0444 Czop M Mrs
5-0446 Storti P
5-0447 Payne P
5-0449 Stritzinger A F Mrs
5-0451 McGlashen R D
5-0452 Mueller L E
5-0453 Murray W T
5-0454 DelBono A Mrs
5-0455 Scott R W
5-0456 Felten M G Mrs
5-0457 Kantner W
5-0458 Luther C Mrs
5-0461 LaPella G L Mrs
5-0462 Dimino L Mrs
5-0467 Degnan J H
5-0469 Yeakle E
5-0472 Godwin M E Mrs
5-0473 Paidos C C
5-0474 Hylenski F J
5-0475 Page E K Mrs
5-0476 Wolff L H
5-0477 Murphy J B
5-0478 Swartz A W
5-0480 Angstadt F I
5-0481 Donahue F J
5-0482 Shaw J H
5-0483 Porteus C T
5-0484 Hicklin C H
5-0485 Angell W E
5-0488 Davis R J
5-0489 Holman D W
5-0491 Colen J R
5-0492 Simmons J W
5-0493 Weber E
5-0495 Chassey H S sr
5-0496 Carver H K
5-0497 Law C H
5-0499 Tur E J
5-0500 Reichman's Sporting Goods
5-0502 McIntyre F G
5-0503 Brennan S
5-0504 Zugay H C
5-0505 Paul P
5-0506 Brunner C H
5-0507 Allebach H W
5-0508 Murray W F
5-0509 Tweedie S C Mrs
5-0511 Smith R E
5-0512 Anasiewicz H M
5-0513 Ry Exp Agcy
5-0514 Kinsey J W
5-0515 Hatfield W F
5-0516 Stypinski C A
5-0517 Bono C S
5-0518 Sisson R A
5-0521 Henry W F
5-0522 Colgan G R
5-0523 Sparks H E
5-0524 Knight G W
5-0526 Aquilani J L
5-0527 Harmen F C
5-0528 Axelrod W H
5-0529 Ganley J H
5-0530 Dorazio C F
5-0531 Warriner H C
5-0532 Jefferson J H
5-0533 Lerch K E Mrs
5-0534 Doerner H R jr
5-0535 Keystone Cane & Crutch Co

5-0536 Koch W B
5-0539 Byerly J H
5-0540 Bolger J
5-0541 Geary W A
5-0542 Shattuck G E
5-0543 Berkman H
5-0544 Verruni L
5-0545 Kurtz E G
5-0546 McGaughery J H
5-0547 Ramsey C E
5-0548 Catania J A
5-0549 Marchese J Mrs
5-0550 Continental Baking Co
5-0552 Pollarine J H
5-0553 Pebaccio J F
5-0555 Hayes W J
5-0556 Hamel H E
5-0557 Sherwin-Williams Co The
5-0558 Rapine M C
5-0559 Wilson J W
5-0560 Kelly A A
5-0561 Jarrett H Mrs
5-0562 Marsella Photo Studio
5-0565 Mullen J
5-0566 Gylfe J
5-0568 Milligan J C
5-0570 Fitchett A B
5-0571 Decker D S
5-0572 Clary S
5-0573 Brandon E A
5-0574 US Dept of Agriculture
5-0575 Deputy H J
5-0576 Russell J B
5-0577 Sands M
5-0579 Walker T K
5-0580 Clemmer E L
5-0581 Williams R
5-0582 Bregler's
5-0583 Carson A W
5-0584 Beswick R
5-0586 Nick's TV Repair Shop
5-0587 O'Hara C G
5-0588 Fitzgerald W L
5-0589 Johnson G Y Mrs
5-0590 McDermott E F
5-0591 Freas G W
5-0592 Santangelo J F
5-0593 Hitchner J N
5-0594 Salamon J D
5-0595 Mincarelli A
5-0596 Davis E J
5-0597 Buyers R A
5-0598 Yost D F
5-0599 Troilo J N
5-0600 Paine R M Rev
5-0601 Reichwein H E Mrs
5-0603 Zielinski V S
5-0604 Hansell C H
5-0605 Mann C E
5-0607 Heysham E R Mrs
5-0610 Rex R R
5-0612 Perez A M
5-0613 Deluca D
5-0616 Leszczak W J
5-0620 Brennan W J
5-0621 Sterner M W
5-0624 Coffman E L Mrs
5-0625 Saylor E
5-0626 Mariani F Mrs
5-0627 Firth W L
5-0629 Anderson C
5-0630 Ebbert A
5-0631 Hirsch A R
5-0632 Jefferies J E
5-0633 Reese E H
5-0634 Koresko J J
5-0635 Prestia C C
5-0636 Nerlinger R L
5-0637 Elm & Haws Richfield Service
5-0638 Hemmig D E
5-0639 Monteleone M Mrs
5-0640 Chicco F S
5-0641 Hertzler S H
5-0642 Longaker R
5-0644 Swedeland Elem School
5-0645 Maniscalco P
5-0647 Wilson E M Mrs
5-0648 Ciccarone L
5-0649 Sickerott H H
5-0650 Kolarik P
5-0652 O'Bara A
5-0653 Cavello D P
5-0656 Valerio M S
5-0657 Rizzuto H
5-0658 Schneider J R
5-0659 Griffing H B
5-0660 Snyder R
5-0662 Silvestri N
5-0663 Rosciola M E
5-0664 O'Donnel J E
5-0665 Basile N C
5-0667 McConomy A G
5-0668 Irons F L
5-0669 Kendall F J
5-0670 Pennypacker E J Mrs
5-0672 Kehoe A M Mrs
5-0673 Donahue M C
5-0674 DiGuiseppi M Mrs
5-0676 Hood R M jr

5-0679 McAfee S J
5-0682 DiLucia C
5-0683 Rosenthal M
5-0686 Lynch J R
5-0688 Rowan M V Mrs
5-0689 Maile T Mrs
5-0690 Ramey L
5-0692 Eastman C H
5-0694 Wheeler J J
5-0697 Conard A M
5-0698 Thompson J W
5-0700 High, Swartz, Childs & Roberts
5-0704 Melle J
5-0705 Shoffner W W
5-0706 Cain J J
5-0707 Sutch G R
5-0708 Greco A
5-0709 Clemens E W
5-0710 Wachter A S
5-0711 Waddington S V
5-0712 W Norriton Twp School District
5-0713 Mitchell H W
5-0714 Nettleton A L
5-0715 Printz E W
5-0716 Atkinson P G
5-0717 Sewell E E Mrs
5-0718 Akley P B
5-0719 Sechler R G
5-0720 Harbison R J
5-0721 Megowen C Mrs
5-0722 Caine S A Rev
5-0724 Certa J
5-0725 Schall Coal Co
5-0726 DePugh E L
5-0727 McIntyre B M
5-0728 Montalbano M J
5-0729 Bowyman J R
5-0730 Burgstresser K D Mrs
5-0731 Coleman P R
5-0733 Fronefield A E
5-0736 O'Hara A Mrs
5-0736 Hultslander F L
5-0737 Corum J M jr, Rev
5-0738 Chauf, Truck Drivers & Helpers Union, Local No 384
5-0739 Noctor G R
5-0740 Alker H J
5-0741 Ryder R B
5-0742 Dieciedue A C
5-0743 Tuggle C
5-0744 Barzillo A N
5-0745 Petrec J J
5-0746 Dancy F K Mrs
5-0747 Twiford R jr
5-0748 Upper Merion High sch
5-0750 Rudolph's
5-0752 Laffredo P
5-0753 Valero F
5-0754 Gardner W K
5-0755 Bealer R H
5-0756 Dievers G E
5-0758 Godshall L Mrs
5-0759 Salamone A S
5-0760 Matzek J
5-0761 Boyer C Mrs
5-0763 Fox, Differ & Honeyman
5-0766 VanAntwerp G S
5-0767 Childs A H Mrs
5-0768 Gambone C
5-0770 Smith B Mrs
5-0773 Marshall Shoppe
5-0774 Dorworth C D
5-0775 O'Brien L J
5-0776 Fleetwood Cleaners
5-0777 Atkinson P G
5-0778 Gardner G
5-0779 Rotz L F
5-0780 US Dept of Agriculture
5-0782 Morris A Mrs
5-0783 Powers T D
5-0784 Neiman E H
5-0785 Potter J D
5-0786 Lauro S
5-0787 Capizzi F X
5-0788 Mazza R F
5-0790 N'town Yellow Cab Inc
5-0791 Asbestos Insulating Co Inc
5-0795 Roessel R C
5-0796 Coleman & Schmidt
5-0797 Cirafesi J
5-0798 Leach I D
5-0799 Kelly J P
5-0800 Continental Diamond Fibre Co
5-0809 Prizer W
5-0810 Laird R J
5-0811 Duckett J P
5-0812 Gill C H
5-0813 Baccke C
5-0815 Kontra A W
5-0816 Kemp A
5-0818 Keeney P J
5-0819 Spare C Mrs
5-0820 Poorman M W
5-0822 Pilottio B
5-0823 Fisher's Stationery
5-0824 Dotts R D Mrs

5-0826 Hunt E R
5-0827 Frisco T
5-0829 Rhoadarmer J G jr
5-0830 Kell H M Mrs
5-0831 Bellick W M
5-0833 Hartman E J
5-0834 Shaffer L P
5-0835 Hoffman E
5-0836 Wier J D
5-0838 Roberts B B
5-0839 Love N B
5-0840 Earling H R jr
5-0841 Taggart M S
5-0842 Sivinson M
5-0844 Fisher E V
5-0846 Wells R J
5-0847 Tomezuk M Mrs
5-0848 Jones R N
5-0849 Mulvey W M
5-0850 Booz D
5-0851 Rose L A
5-0852 Loving J H
5-0853 O'Hara W J
5-0856 Dwyer P P
5-0857 Volpe P
5-0858 Miller H K
5-0859 Crawford E
5-0860 Denick F A
5-0861 Fenton L R
5-0862 Novitski T A
5-0863 Santangelo A F
5-0864 Carlin R J
5-0865 Czop A C
5-0866 Bosier L W
5-0867 Hertzog H F
5-0869 Makoid H
5-0870 Burry Ignatz
5-0871 Volpe A T
5-0872 Paulhammer H T
5-0873 Lukens A
5-0874 Sutton M
5-0875 Tornetta F
5-0877 Reger E A
5-0878 Houch R F
5-0879 Janifer G A
5-0882 Chiarello P
5-0884 Ebo V
5-0887 Ryan F T
5-0888 Tanara J N
5-0890 Shaw D W
5-0891 Bono J Mrs
5-0892 Wendt O K
5-0893 Mulholland F J
5-0894 Zampirri A S
5-0897 Hille J E
5-0898 Puccio J
5-0899 Schneider H G
5-0900 Gotwals E M
5-0901 Brophy J T
5-0903 Jefferies R S
5-0907 Hudson R O Rev
5-0908 Printz C S
5-0909 Shaffer W
5-0910 Carter B Mrs
5-0912 Tinker E L
5-0913 Tornetta F T
5-0914 Lamont W D
5-0915 Cardonna G
5-0916 Kuperstein M
5-0917 Moore G W
5-0918 Beard C E Mrs
5-0919 Weaver G R
5-0920 Roseman H M
5-0922 Kirby T J
5-0923 Talone E T
5-0924 Crooks B E
5-0925 Pontino J
5-0926 White Pigment Corp
5-0927 Wagner C R
5-0929 Bacon G F
5-0930 Rose W C
5-0931 McEvoy M E Mrs
5-0933 Kite W E
5-0934 Fishman R W
5-0937 Tornetta L
5-0938 Roberts E jr
5-0939 Weikel F M
5-0940 Bambi H J
5-0941 Bambi Wm & Sons Inc
5-0942 Sobeck D
5-0943 Nocton G R
5-0944 Krepto M Mrs
5-0945 Weand M A
5-0946 Polly A L
5-0947 Williams R C
5-0949 Jacobs H M
5-0950 N'town Brick Co
5-0951 Kelly M C
5-0953 Hudock E B
5-0954 Singleton W E
5-0955 Abney L
5-0956 Howden H D
5-0957 Sutcliffe J E
5-0958 Delia G Rev
5-0959 Boyle A A Mrs
5-0960 Wentzel E C
5-0961 Keating H J
5-0962 Shaffer M C Mrs
5-0963 Riccioli C C
5-0965 Johnson A C W Mrs
5-0966 Boro Market

5-0967 Fry W C
5-0968 N'town Hose Co
5-0969 Zaraco H E
5-0970 Cutler M Mrs
5-0971 Fleck W C & Bros Inc
5-0973 Bibba A Mrs
5-0974 Duchette S
5-0975 Matz T H
5-0976 Johnson C R Mrs
5-0977 Caprizzi J
5-0978 Nathan P H Mrs
5-0979 Wisner C E Mrs
5-0980 Astor Market Inc
5-0981 Taylor F H
5-0982 White E S
5-0983 Webb N
5-0984 Nigro M
5-0987 Dillon Funeral Home
5-0988 Adamson E T Mrs
5-0989 Quinn B J Mrs
5-0990 Stoy C H
5-0991 Thacker R W
5-0992 Valerio J
5-0993 Yost M D
5-0994 Cloud S
5-0995 Thomas L J
5-0996 Caiola J R
5-0997 Subranni C
5-0998 Miller H R
5-1000 Aircraft Products Co
5-1005 Bowman E B
5-1007 Clary R
5-1008 Ennis G C
5-1009 Shoemaker M R Mrs
5-1011 Scott W
5-1012 Gadd W C
5-1014 Silvestre J F
5-1015 Cooper E E
5-1016 McGee J S
5-1017 Knorr F E
5-1018 Gallo S
5-1019 VanLeer S S
5-1021 Jackson L T
5-1022 Teti Jos
5-1023 Miller D L
5-1024 McNamee W
5-1025 Graham L L
5-1026 Hooper W H
5-1027 Mash A
5-1028 Magargal R D
5-1029 Penn Square Motel
5-1031 Wiskoski C Mrs
5-1032 DeNardo L
5-1033 Steele F J
5-1034 Boens J P
5-1037 Berry J E
5-1039 Kingkiner K W
5-1040 Weaver R B
5-1041 Cilio M
5-1043 Earl M R
5-1045 Gordon G E
5-1046 Cowden L H Mrs
5-1047 Foust R C
5-1049 Dengler R A
5-1050 Bentz W
5-1051 Selepek J
5-1053 Signovovitch P Z
5-1054 Palumbo S J
5-1055 Frey G T Mrs
5-1057 Siejk J
5-1058 McGuigan J H
5-1059 Rolf C D
5-1060 Reese R W
5-1061 Bowman M E Mrs
5-1062 Reagor W L
5-1063 Bailiff E
5-1065 Marberger J
5-1066 Martella J
5-1067 Carr C
5-1068 Wiebelhouse V D
5-1069 Timbario M Mrs
5-1070 Blattner G F sr
5-1071 Carter C F
5-1072 Cushman R C
5-1073 Christensen R W
5-1074 Parkin J jr
5-1075 Rittenhouse G L
5-1076 Welsh R J
5-1077 Shoemaker L F
5-1078 Freidburg J
5-1079 Uhrich L A
5-1081 Lewis E A
5-1083 Scoma T
5-1084 Roncace S F
5-1085 Small C F jr
5-1086 Matthews G
5-1087 Ostroski J S
5-1088 Cieleцki E M
5-1090 Lobb F E
5-1091 Milito A J
5-1092 Buehler J A jr
5-1093 Bondi J
5-1094 Shannon D M
5-1095 Narducci D
5-1097 Baldnasano M
5-1099 Cuddy J
5-1100 Waters B M Mrs
5-1102 Land H S
5-1104 Raffeo J
5-1105 Rogers D B
5-1106 Davis W E

5-1107 McClelland E Mrs
5-1108 Burke D B
5-1109 Campbell P V
5-1111 Loos E N
5-1112 Yocum K A Mrs
5-1113 Perona A M
5-1114 Aronofsky H
5-1115 Pellegrino M J
5-1116 Trump J A
5-1117 Hastings R S
5-1118 Morgan C
5-1119 Flanigan F R Mrs
5-1120 Ward W F
5-1121 Wiedinmyer W R
5-1122 Yeakle E W Mrs
5-1123 Bono L Mrs
5-1124 Stead H
5-1125 White J B
5-1126 Clower E J
5-1127 Lombardo A
5-1128 Marinelli H D
5-1129 Curll H A
5-1130 Jarman E B Mrs
5-1131 Fox L H
5-1132 Jaffe M B
5-1133 Hitman C H
5-1134 Wilfong M N
5-1135 DiNenno N
5-1136 Coyne T P jr
5-1137 Flemming E W
5-1138 Gilbert Store
5-1139 Haskins J A
5-1140 Fornance J K
5-1141 Cohen M
5-1142 Rhoads J A
5-1143 Scholl J
5-1144 Christy J R jr
5-1145 Taglieber J H
5-1147 Smith W H
5-1148 Stewart A
5-1149 Griffin J J
5-1150 March W A
5-1151 Salamone A
5-1152 Leichthammer F
5-1153 Kilpatrick J J
5-1154 Acuff A S
5-1155 Derr M Mrs
5-1156 Young A P
5-1157 Wolfinger W R
5-1159 Cunnane J F
5-1160 Shamrock Cleaners
5-1163 Driscoll J A
5-1165 Fame Bldg & Loan Assn
5-1166 Lawrence A T
5-1167 Vinks Pharm
5-1168 Hasson T J
5-1170 Mancini A
5-1171 Savage R W
5-1172 Quilman S S Mrs
5-1173 Linderman R D
5-1174 Hunsicker W G
5-1175 McGuckin J G
5-1176 Estabrook J R
5-1177 Modern Lawn Mower Shop
5-1178 Gane J S
5-1179 Hudock E B
5-1180 Capaldo J
5-1181 DelPizzo N
5-1182 Burns L T
5-1183 Gilmore S A Mrs
5-1184 Murphy J
5-1185 Adams A E
5-1186 Benckert R C
5-1187 Strawn G
5-1188 Schnell W H
5-1189 Yurick A
5-1190 Saul B Mrs
5-1193 Santangelo J D
5-1194 Hoffman H
5-1195 Bicking F S
5-1196 Fulmer C M
5-1197 Rich L S
5-1198 Miller H Mrs
5-1199 Clemson E F
5-1200 Pieczonka J J
5-1201 Dannaker G B
5-1203 Ficklin W E
5-1204 Hunsicker C H
5-1207 Connelly J J
5-1208 Zadroga W J
5-1209 Kensey C sr
5-1210 Geers N J
5-1211 Piekarski J F
5-1212 Lombardi C Mrs
5-1213 Parts Service Co
5-1220 DiMartino M
5-1221 Stiles E B
5-1222 Oliver J
5-1224 Bean M A
5-1225 Paine D H
5-1227 Detwiler S C
5-1228 Wallace J
5-1229 Speaker C
5-1230 Mellor G R
5-1231 Burns H
5-1232 Mitchell M
5-1235 Swartley W K
5-1236 Logrip M J
5-1237 Pesdia S M Mrs
5-1238 Falcone A T

5-1239 Ragusa A C
5-1240 Hill C F
5-1241 Cassel H A
5-1242 Moshtuk K
5-1243 Lobb G W
5-1244 Santillo J
5-1245 Burke E T
5-1246 Fisher A
5-1247 Speece E E
5-1248 Pawlishyn P P
5-1250 Kucharewicz E T
5-1252 Delesandro P
5-1253 Zearfoss J M
5-1254 Beatty J J
5-1255 Arena H
5-1258 Buttaro E E
5-1259 Shellington M T Mrs
5-1261 Oberholtzer A L
5-1262 Carney B S
5-1263 Beam G L
5-1264 Hoffman H
5-1265 Zeber E Mrs
5-1267 Tom's Appliance Serv
5-1268 Chalk C
5-1269 Walbert L A
5-1270 Eklund H W
5-1271 Amon H G
5-1272 Gillette M
5-1273 Cassel E W
5-1274 Pike E
5-1275 Quigley A M Mrs
5-1277 Shears E jr
5-1278 Kurtz J R
5-1279 McKinley T M
5-1280 Hall L B
5-1281 Evans B G
5-1282 Richards H E
5-1283 Chiarello A
5-1284 Gear C S Mrs
5-1285 Reyner J C
5-1286 Sawyer C W
5-1288 Beyer H H
5-1289 Gulick J K
5-1290 Shoemaker I H
5-1294 Callinan E E
5-1295 Moore W T
5-1297 Scharff P V
5-1298 Moore H
5-1299 Finley W
5-1300 StJoseph's Protectory
5-1301 Butwins
5-1303 Lemon J E
5-1304 Cassel M H Mrs
5-1305 Robertson C G
5-1306 Ziegler C D
5-1307 Zarcone M J Mrs
5-1308 Smallwood E E
5-1309 Santangelo P H
5-1310 Bell F P sr
5-1311 Osenkop R S
5-1312 Houser D
5-1315 Price M S Mrs
5-1316 Schlosser W B
5-1317 Miles J D
5-1318 Taylor W B
5-1319 Hausmann P
5-1320 Smitht A
5-1321 Scholl J Russell
5-1322 Catagnus M J
5-1323 Jacobs R S
5-1324 Spencer G S
5-1325 Nester & Son
5-1327 Iacovino G
5-1328 Vagnoni J
5-1330 Cook L
5-1331 Moore K T Mrs
5-1332 Johnson C E
5-1333 Hancock Winfield S Public School
5-1334 Moffett K V Mrs
5-1336 Davis Studios
5-1337 Heller S C
5-1338 Wallace S J
5-1339 Ruane J J
5-1340 Evans B & Bro
5-1342 DeHart B Mrs
5-1343 Marzullo F V
5-1345 Vaughn Funeral Home
5-1346 Lupo A J
5-1347 Heil R E
5-1350 Wilson R W Mrs
5-1351 Davis A G
3-1352 Williams J A
5-1353 Thomas M B
5-1354 Lieby P P
5-1355 McCoy E Mrs
5-1356 Raymond V
5-1358 Giustozzi P
5-1359 Cassey W C
5-1360 Abraham Lincoln Public School
5-1361 Newman N B
5-1363 Lattanze J Mrs
5-1364 Fairmount Service Station
5-1365 Shaeff H I
5-1367 Costello M M Mrs
5-1368 McKernan W L
5-1370 Florigs Equipment Co
5-1372 Money E L
5-1374 Smith L
5-1375 Norristown Water Co

5-1376 Hachett H H jr
5-1377 Testa S
5-1378 McElhatton M D
5-1379 Gotwals Jos K Public School
5-1380 Aull J T Mrs
5-1381 Guco D T
5-1382 Keller K W Mrs
5-1383 Simmonds J L
5-1384 Sauer W
5-1385 McConnell J J
5-1386 Lindeman J P
5-1387 Frey & Forker
5-1388 MacNamara A M Mrs
5-1389 Leahy J H
5-1390 Marchese L J
5-1391 Mellor I
5-1392 Snodgrass M D Mrs
5-1393 Gaeto T
5-1394 Helmuth E C Mrs
5-1395 Smith W E
5-1396 Norristown News Agency
5-1397 Daller C S Mrs
5-1398 Ratoskey L J
5-1399 Mordeczko P P
5-1400 Ditz Pontiac Co
5-1402 Ditz Pontiac Co
5-1403 Perrotos
5-1405 Humphreys E J
5-1408 McQuillan J F jr
5-1409 Alexander G E
5-1410 Rozecki J A
5-1411 Gauer J H
5-1412 Heebner A S
5-1413 Schwartz O L
5-1416 McAdoo R L
5-1417 Irons A R Mrs
5-1418 McCall C M
5-1420 Reynolds O
5-1421 Ritter M S Mrs
5-1423 Shephard J E
5-1424 Rosenberger E P
5-1425 Lenker E A
5-1428 Kratz E B
5-1429 Weber J H
5-1431 Johnson U D
5-1433 Lowrie J W
5-1435 Archibald D
5-1436 Bortz M S
5-1437 Danks J R
5-1438 Dunlap T E
5-1439 Douglass W D
5-1440 Johnson H
5-1443 Tindall J R
5-1445 Hershberger E L
5-1447 Norristown Tile & Marble Co
5-1448 O'Connor D J
5-1449 Lerch G R
5-1452 Volpe D
5-1453 Polatucci A
5-1454 Rambo E M Mrs
5-1455 Prestia T
5-1456 White D R
5-1457 Kramer S S
5-1458 Brownstein M
5-1459 Santangelo W
5-1460 Roskos M
5-1462 Walker I C
5-1463 Koons F R
5-1464 Hauley E
5-1465 Stanley J E
5-1466 Dewan C
5-1467 Famous B M
5-1468 Carneavale H M
5-1470 Allen J
5-1472 Parsons A
5-1474 Bono H J
5-1475 Smith M J sr
5-1477 Monaco A M
5-1479 Carfagno F J
5-1480 Lloyd W H
5-1481 Andrews J D
5-1482 Ragusa P A
5-1483 Edwards C Mrs
5-1484 Harris D P
5-1485 Casey E E
5-1487 Drake A J
5-1488 White M E
5-1489 Butler W H
5-1494 Keebler W P
5-1495 Dwyer E F
5-1497 Thompson W A
5-1498 Vaulko J
5-1499 Heltemes R B
5-1500 Pa Mfrs Assn Casualty Ins Co
5-1502 Beideman J E
5-1503 Stone M
5-1504 Penn Square Quick Body
5-1505 Royal Wholesale Food Distributors
5-1506 Coulston J M
5-1508 Hart C Mrs
5-1509 Yorck G
5-1511 Fisher C A
5-1513 Galanti F
5-1514 Wallace L R E
5-1515 Carr J J
5-1516 Stember W G
5-1517 Douglass G R
5-1518 O'Brien J F

5-1520 Sundberg A
5-1522 Law H J
5-1523 Johnston C
5-1524 Knipe S R jr
5-1525 King E C Mrs
5-1527 Stainaker A M Mrs
5-1528 Fielity E D
5-1529 Bowman I H
5-1530 Fegley N P
5-1533 Yeakle S M
5-1535 Russo M
5-1536 Householder R H
5-1537 Thomas B L
5-1538 Bollinger J M
5-1539 Brown E A
5-1540 Hayes A F
5-1541 Needling F J
5-1543 Henderson G B sr
5-1544 Compton R S Mrs
5-1545 DeSante N
5-1547 Lowe R E
5-1548 Reed E L
5-1549 Antonelli A A Floor Coverings
5-1550 Walker S G
5-1551 Heist H G
5-1552 Moore E F
5-1554 Augesten S I
5-1556 Yocum N W
5-1557 McMurtrie H G
5-1558 Williams W D
5-1559 Beech H L
5-1560 Zielinski J
5-1562 Ulmer J
5-1563 Pizza J A
5-1564 Hay S J
5-1565 Kuby A
5-1567 Kudoba J
5-1568 Nelson N
5-1569 Alleva M H Mrs
5-1571 Seiple J E
5-1572 Flood J
5-1573 Charlie & Walt's Market
5-1575 Kresge S S Co
5-1577 Chinchilli D
5-1578 Spencer B
5-1580 Wowk J Mrs
5-1582 Ventura A
5-1583 Bregler J D
5-1584 Herman F M
5-1585 Skibbe C L
5-1588 Muscalus J A
5-1589 Griffith H B
5-1590 Zummo J F
5-1591 Smith P J
5-1592 Raimondi P D Mrs
5-1593 Paige W E
5-1594 McMullin W
5-1595 Hohman H G
5-1596 Fashion Centre
5-1597 DeKalb Nurseries Inc
5-1602 Shemar S
5-1603 Schrandt D J
5-1604 Schmidt F E jr
5-1605 Imperial A J
5-1607 Webb M C Mrs
5-1610 Larmon Camera Shops Inc
5-1612 Lynch B F
5-1613 Rose F W
5-1614 Michener R
5-1615 Kelly M M
5-1616 George E F
5-1619 Smith J A
5-1621 Dowhan M Mrs
5-1622 Long J C
5-1624 Emery M L
5-1625 Long E J jr
5-1626 Hartman J J jr
5-1628 Doran W F 2d
5-1629 Heske T
5-1630 Trout N C
5-1632 Forrest E F
5-1633 Garlick H A
5-1634 Jones J M
5-1638 Evans L M
5-1639 Spring A F
5-1640 Hanlon J A
5-1641 Wachter R A
5-1642 Kriebel E jr
5-1643 Swartwout Co The
5-1645 Zummo J J
5-1647 Wiedinmyer E P
5-1648 Howchins C R
5-1650 Jobes H M
5-1651 Martino J A
5-1652 Currey H J
5-1653 Davis O Mrs
5-1654 Pfleger J R
5-1655 Kaminski J A
5-1657 Staats W R
5-1658 Weaver I
5-1659 Snyder M Mrs
5-1660 Veno A
5-1661 McArthur T P jr
5-1662 Whitehouse E S
5-1663 Fair M F
5-1665 Gennardi J
5-1667 Bendsen E J
5-1668 Beierschmith J J
5-1669 Long C J
5-1670 Marchese C Mrs

5-1671 Slater J M
5-1673 Detwiler J S
5-1674 Walcoby J A
5-1675 Conte C C
5-1677 Gemberling R Mrs
5-1678 Arena F J
5-1679 Brown C G
5-1680 Veno C
5-1681 Yeakel W H
5-1682 Booz F C
5-1683 Seibert P
5-1684 Alessandrine R
5-1685 Lewis E D
5-1686 Agudio C C
5-1687 Hampton H M Mrs
5-1689 Caccova D
5-1690 McCrenzi M Mrs
5-1691 Donofrio L
5-1692 D'Amore V
5-1693 Ciccarello F
5-1694 Strain M A
5-1695 Rees T V
5-1698 Rotondo E
5-1699 Malcolm R W
5-1700 Ross I
5-1701 Hazel H N
5-1702 Watt H R
5-1703 Cameron T J
5-1704 Santangelo L
5-1705 Cielecki M
5-1706 Evans M Mrs
5-1707 Larzelere J L
5-1708 Hirsch C jr
5-1710 Curren M G Mrs
5-1711 Irwin A B Mrs
5-1712 Vitabile H
5-1713 Steinbright W G
5-1714 Capoci C S
5-1715 Kantner L N
5-1716 Ronca J D
5-1717 Bocella S P
5-1720 Roberts W R
5-1721 Roberts W R
5-1722 Boyd E F Mrs
5-1723 Eigleson C T
5-1724 Tuturice F S
5-1725 Taglieber's Markets
5-1726 Tomlinson M E
5-1727 McCaleb A M Mrs
5-1728 Lepo J
5-1729 American Racing Pigeon News
5-1730 Marberger G
5-1731 DeAngelis R Mrs
5-1732 Rossi R A
5-1733 Webster E A
5-1734 Shields F J
5-1736 Pearson R
5-1738 Epright C Mrs
5-1739 Pascale F J
5-1740 Sacks A
5-1742 Lake R
5-1743 Middleton G W Sons
5-1744 Umstead M B Mrs
5-1745 Valley Forge Grinding Wheel Co
5-1746 Raymond P P
5-1747 Evans K S Mrs
5-1748 Ibaugh G S
5-1749 Carl W H
5-1750 Sokol F P Rev
5-1751 McDivitts Pharmacy Inc
5-1752 Ciccarelli D
5-1753 Deloplaine L D
5-1755 Miksch H
5-1756 Casselberry E V Mrs
5-1757 Catagano V
5-1758 Shulby M L
5-1759 Rhoads A L
5-1760 Norris Bedding Co
5-1763 Perseo F
5-1764 Huber C
5-1765 Ewing L H
5-1766 Lipkowitz F
5-1767 Cressman W D
5-1769 Fiss S E Mrs
5-1770 Venezia S
5-1771 Lutz B F
5-1772 Guardino A J
5-1774 Metz C L
5-1776 O'Hara J J
5-1777 Epright O W
5-1778 Pa Bureau of Health
5-1779 DeFranco J
5-1780 Hutchman S
5-1781 Clark G R
5-1782 Johnson M E Mrs
5-1783 Bauer C A Mrs
5-1784 Okada D W
5-1785 Smith R J
5-1786 Hoffman S S
5-1787 Shanaman F
5-1788 Gotwals E D
5-1789 Mavis E E Mrs
5-1791 Tyson C
5-1792 Bright W E
5-1793 DeGrazio A
5-1794 Giamo L S
5-1795 Sanitary Cleaners & Furriers
5-1796 Livezey J F jr
5-1797 O'Neil R

5-1798 Hannaway W H
5-1799 Denczi J F
5-1803 Monteleone A
5-1804 Pressler E C sr
5-1805 Schaeffer S S
5-1806 Natter F J
5-1808 Larne W H jr
5-1809 Gambone R M
5-1810 Lucas W R
5-1812 Farman J L
5-1813 Jacobs M J
5-1814 Romano G
5-1815 Stewart T L P
5-1816 Beitel W J
5-1817 Myers S Mrs
5-1818 Marino J D
5-1819 Stewart F S Mrs
5-1820 Scott L M
5-1822 Cameron J J
5-1823 Munshower W B
5-1824 Wierman M M
5-1825 Zollers J W
5-1827 Friedborn W Y
5-1829 Paxson H N
5-1830 Ivans F J
5-1833 DiLullo P E
5-1834 Dippolito G
5-1835 Applegate H G
5-1836 Rapp K A Mrs
5-1837 Boyle R F Mrs
5-1838 Quinty G D
5-1839 Ottensman R E
5-1840 Yeakle T J
5-1842 Hartzell K M
5-1843 DiMino J
5-1844 Fisher J W
5-1845 Doran J W
5-1848 Cassano Jas F
5-1850 Schweigert J
5-1851 Markle J S
5-1852 Dutill J W
5-1853 Borzillo A
5-1854 Daley E A Mrs
5-1856 Neal V E L Mrs
5-1857 Collins L
5-1859 Rafferty R D
5-1861 Morelli G E
5-1862 Huffman F J
5-1863 Volz C J
5-1864 Leech J P
5-1865 Lauro J
5-1868 Nugent C J
5-1869 Blattner G F
5-1870 Simon J
5-1871 Jones C
5-1872 Santangelo M
5-1873 Dotts H
5-1874 Perry J J
5-1876 Dureka S V
5-1877 Lewis M N
5-1878 Alloway R C
5-1879 Riccioli M
5-1880 Muller W
5-1881 Coburn R H
5-1882 Supplee E A Mrs
5-1884 Moran M Mrs
5-1885 Schuylkill Valley Aviary
5-1886 Livers G I Mrs
5-1887 Fisher S S
5-1888 Frattone G R
5-1889 Monteleone S
5-1890 Young O
5-1894 Hunsicker K Mrs
5-1895 Dragone V S
5-1896 Ward W H
5-1898 Norristown Adjustment Service
5-1899 Pappanastasion G B
5-1902 Nagele E H
5-1904 Buckley J L
5-1905 Harvey S B jr
5-1906 Fowler R J
5-1907 Weikert S C
5-1908 Aubrey J J
5-1909 Banham A L Wholesale Co
5-1910 Steffen C V
5-1913 Richards C H
5-1914 Ellis E Rev
5-1916 Harris A S
5-1918 Wright R B
5-1919 Wood E H
5-1920 Rockwell L A
5-1923 Beener H J
5-1924 Jones B C
5-1925 Huxley K F
5-1927 Tabak A
5-1928 Koons Welding & Mfg Plant
5-1931 Culp A Mrs
5-1932 Deppen M R Mrs
5-1933 Carr H R
5-1935 Rittenhouse D K
5-1936 Pascal C E
5-1937 Reynolds M M Mrs
5-1938 Bono P S
5-1940 Barnosky M
5-1941 Horst C L
5-1942 Scott S Mrs
5-1943 Norristown Public Library
5-1944 Fontaine J
5-1945 Barbone L

5-1947 Orner J H
5-1949 Wahlgemuth W
5-1950 Gentile P C
5-1951 Cordona A W
5-1952 Newton G E
5-1953 Brown J E Mrs
5-1954 Malion R
5-1955 Stanford S R
5-1956 Hopa Long Inn
5-1957 Dross K C sr
5-1958 Horner W G
5-1959 Margiotta M Mrs
5-1960 Griffo T J
5-1961 DiBattista A
5-1962 Rokita J A
5-1963 Serbocco C
5-1964 Bailey J R
5-1966 Russo A
5-1967 Neufer A
5-1968 Sherman E Mrs
5-1969 Popielarski J T
5-1970 Gallagher M E
5-1971 Gueghotto D
5-1972 Palmer K E
5-1973 Bauman H M
5-1974 Oler F V
5-1975 Mingo Bros
5-1977 Johns F J
5-1978 Antonelli P S
5-1979 Bennett A M Mrs
5-1980 Entenman C Mrs
5-1981 Eckert L H
5-1982 McGee D V
5-1984 Krause M J Mrs
5-1985 Stoudt J J
5-1986 Paul J
5-1987 Reliable Tailors
5-1988 Westen H M
5-1989 Magee J F
5-1990 Granger J J
5-1991 Allerton C W
5-1992 Schmuck L E Mrs
5-1993 Pastino N
5-1994 Hunsberger R R
5-1995 Troster L T
5-1996 Bolis J J
5-1998 Tofani G M
5-1999 Bisbing E L Mrs
5-2000 Chatlin's Dept Store Inc
5-2011 Ruth J R
5-2016 Kelly E
5-2017 Novitski A A
5-2018 Gear J P
5-2019 Hansell E B Mrs
5-2021 Weiss G A Mrs
5-2022 Eaton J C
5-2023 Jacobson L
5-2024 Cerebral Palsy Clinic
5-2025 Makord I
5-2026 Caldwell J
5-2027 Blewitt W A
5-2028 Wisner H B
5-2030 Logan C Mrs
5-2031 Hoover R G
5-2032 Pruskowski R
5-2033 Radcliff J P
5-2034 Taylor A
5-2035 Carey A
5-2037 Weidner M P
5-2038 Evan A F
5-2039 Shaw J J
5-2041 Hayden E K Mrs
5-2042 Natalone G
5-2043 Gelet M
5-2044 Dunn C J
5-2045 Wood A F
5-2047 Arena A L
5-2048 Savini R
5-2049 Fazio C B
5-2051 Hayden W F
5-2053 Denczi E C Mrs
5-2054 Hawkins E G
5-2055 Hillebrecht H B Mrs
5-2056 Epright J Mrs
5-2057 Kowalski C J
5-2059 Malsberger R G
5-2061 Ruth L H
5-2062 Lepore A
5-2064 Schrack J E
5-2066 Snyder M E
5-2067 Michener P C
5-2068 Brownback L M
5-2069 Welsh M
5-2079 Patton C P
5-2080 Bernstein R S
5-2081 Loeb L H
5-2082 DeBlasio A D
5-2084 Blakely F N Mrs
5-2085 Taxis A L jr
5-2086 Garman G A
5-2087 Webster W R
5-2088 Allen M jr
5-2089 Carlin J
5-2090 Waszyna W J
5-2091 Killian K
5-2092 Ronio V Mrs
5-2093 Wagoner G S
5-2095 Russo A
5-2097 Shank C Mrs
5-2098 Fry C W
5-2099 Culbreath J
5-2100 Swartz A S jr

5-2101 Fink F T
5-2102 Eckert Signs Inc
5-2103 Andrusiw A Mrs
5-2104 Coulston R
5-2105 Rahn I
5-2106 Stevick R R
5-2107 Bowman E E Mrs
5-2108 Brown W L
5-2109 Mancini R
5-2110 Baily E H Mrs
5-2111 Ziegler W D
5-2112 Norristown American Window Cleaning Co
5-2113 Maggio C
5-2114 Baesman R G
5-2116 Crabtree A
5-2117 Harrison A G jr
5-2118 Sigg J W
5-2119 Fell H M
5-2120 Selinger M A Mrs
5-2121 Rittenhouse J T
5-2123 Murray K N
5-2124 Burkey W L
5-2125 Burns J L
5-2126 Schlossman C F
5-2127 Markel L Frank & Sons
5-2129 Caasche N Mrs
5-2130 Colonial Wall Paper & Paint Co
5-2131 Arena M Mrs
5-2132 Ungerleider W M
5-2134 Althouse E F
5-2135 Kindig W R
5-2137 Kuperstein M & Co
5-2138 Santori J J
5-2139 Raffeo Funeral Home
5-2140 Welsh R J
5-2141 DeFusco B
5-2142 Smith W M
5-2143 Bruno M A
5-2144 Bergey R E
5-2145 Ricardo S S
5-2146 Marvel G W
5-2147 Volk J M
5-2148 Schroyer R R
5-2150 Anders A S Mrs
5-2152 Roth Cleaning and Dyeing Co
5-2153 Starr M Mrs
5-2154 Lamberg W F
5-2155 Taggart D M
5-2156 Cygal A E
5-2158 Zollers S F
5-2159 Fugo A F
5-2160 Cusmana A
5-2161 Hanff V
5-2162 Thomas J M
5-2163 Smith R J
5-2164 McDermott J E
5-2165 Jervis J jr
5-2166 White S H
5-2167 Rodenbaugh G
5-2168 Discianni J
5-2169 Ewing C B
5-2171 Bonded Cleaners
5-2173 Longacre C F
5-2174 Bolognese A J
5-2175 Miller's Shoe Store
5-2176 Heitzman E A
5-2177 Jeffersonville Presbyterian Church
5-2179 Perricone O P
5-2180 Dyroff J W
5-2181 Rockett G E
5-2182 Casey E H Mrs
5-2183 Gravowski M C Mrs
5-2184 Munshower E N
5-2185 Fenstermacher R
5-2186 Greene F I
5-2187 Roberts J W
5-2189 Tabak R S Mrs
5-2190 Schaefer A A jr
5-2191 Feder F Mrs
5-2192 Kistler R C
5-2193 Feeney M T Co
5-2194 Coats M S
5-2195 Pascucci N M Mrs
5-2196 Erb G H
5-2197 Glisson V P
5-2198 Holmes M M Mrs
5-2199 Heebner W K
5-2201 Shoemaker J K
5-2202 Aldan Constn Co
5-2203 Whiteby W J
5-2204 Kelly J J
5-2205 Hayko M
5-2206 Brennan J
5-2207 Frisco A J
5-2208 Ramsline A K
5-2209 Marlin N H
5-2210 Forgione J L
5-2211 Howard D E
5-2212 Stitt M L Mrs
5-2214 Zummo C J
5-2215 Johnston B M
5-2216 Young J A
5-2217 Gerus W R
5-2218 Schultz J F
5-2222 Gratz C G
5-2223 Reese F T jr
5-2224 McConnell J J

5-2225 Kessler H A
5-2226 McCarthy F E
5-2228 Brown R C
5-2231 Davis G W
5-2232 Bruce L Mrs
5-2233 Butler M
5-2234 Williams G B
5-2235 McLean C
5-2236 Fragale F J
5-2238 Leach H B
5-2239 Gilbert G C
5-2240 Matozzo J F
5-2241 Bondi L
5-2246 Terpoilli G J
5-2247 Starling C
5-2249 Klotzbach G
5-2250 Beattie R H jr
5-2251 Peterman W E
5-2252 Petticone R Mrs
5-2254 Greenwalt J P
5-2256 Wack M G Mrs
5-2257 Lawrence C M
5-2258 Malone J
5-2259 Anderson A B Mrs
5-2260 Rutherford J B
5-2261 Carr M Mrs
5-2262 Demetris P J
5-2265 Aversono J C
5-2266 O'Neil R B
5-2267 Bolig R J
5-2268 O'Hara M R
5-2269 Pignoli E
5-2270 Dewees K H
5-2271 Green F M Mrs
5-2272 Myers N E
5-2273 King E R
5-2274 Moscariello R
5-2276 Ciarlo A J
5-2278 Katarynick F T
5-2279 Newman M L
5-2282 Maginley E V
5-2283 Hoy W F
5-2284 Powel J J
5-2285 Carlin R T
5-2286 Turck H E
5-2287 Parente L jr
5-2288 Canefield A K
5-2289 Hopkins L
5-2291 Eppley C H
5-2293 Petrolino S
5-2294 Lynaugh T J
5-2295 Bailey J H
5-2297 Haines E M
5-2298 Sabre E
5-2299 Coach G E
5-2300 Prudential Ins Co of Am
5-2302 Blewit F S
5-2303 Cummings R H
5-2304 Rose R E
5-2305 Billitto C
5-2306 Barbaretta A J
5-2307 Borzillo C
5-2308 Smith R E
5-2312 Ziegler A H Mrs
5-2313 Johnson J F
5-2314 Firth H B jr
5-2315 Marvel Beauty Shop
5-2316 Hunsicker W G
5-2317 Walters J W
5-2318 Jones A W
5-2319 Gotwals M E Mrs
5-2320 Montg Co Bar Assn
5-2321 Milito S
5-2322 Piziak S F
5-2323 Howell F
5-2324 Tryanski P M
5-2325 Crawford M H Mrs
5-2326 Painter F
5-2327 Bengivango N A
5-2328 Haines Gauge Co Inc
5-2329 McCleery J C
5-2331 Knight E
5-2332 Dalaiso A
5-2333 Otto R Mrs
5-2334 Basile B J
5-2335 Karper T B
5-2337 Chicco Beverage Co
5-2338 Feldman D M
5-2339 Bellitta P
5-2340 Young S A
5-2341 Gambone M Mrs
5-2342 Eney I N
5-2343 Estes M H
5-2344 Shelly R R Mrs
5-2345 Hagner C
5-2346 McConnell W J
5-2348 Becker B H Mrs
5-2349 Cubbage M E Mrs
5-2350 Chinchillis Sewing Mach Service
5-2351 Stanley E H
5-2353 Moser B Mrs
5-2354 Imperial V J
5-2355 McLaughlin M K
5-2356 Young E L
5-2357 Seydel J J
5-2358 Lanz R L
5-2360 John Hancock Mutual Life Ins Co
5-2361 Interrantt A
5-2362 Wroben M

5-2363 Pugh H T
5-2364 Lanz G A
5-2366 Sheppard T F
5-2367 Duddy J H jr
5-2368 Pa Dept of Highways
5-2370 Delvishio D Mrs
5-2372 Bartholomew E M
5-2373 Byrne F P
5-2374 Watson Bros
5-2375 Campbell H C
5-2376 Blackshire J
5-2377 Culley A G
5-2378 DeCarlo C
5-2379 Widk & Rouillot
5-2380 Tyson W H
5-2382 Jones W W jr
5-2383 Titlow W
5-2384 Falcone J
5-2385 Dearolf F E
5-2386 Bearoff J
5-2388 DeFrancesco L
5-2389 Brownback T W
5-2392 Shuler L M
5-2393 Stauffer F L Mrs
5-2394 George C C
5-2395 Eagens L P Mrs
5-2396 Phillippy P L
5-2397 Cohen W
5-2398 Byrne J
5-2399 Horrocks W K
5-2405 Ragan E F
5-2406 Hilliard P L
5-2407 Hunter W O
5-2412 Watson P N
5-2415 Kerr L I
5-2416 Pressler K H Mrs
5-2418 Zabrowski L
5-2419 Phelan L J
5-2421 Hill M E Mrs
5-2422 Marsteller A M Mrs
5-2425 Dillinger K E
5-2427 Schatz J W
5-2429 Conrad J D
5-2430 Russo A
5-2431 McMeekin D L
5-2432 Gress J J
5-2434 Fisher B M Mrs
5-2436 Congilio L A
5-2437 Hultin C E
5-2438 McKeown J D
5-2439 Brusch L J jr
5-2441 Newman R
5-2442 Santangelo M
5-2443 Daddona J C
5-2444 Pulkowski P M Mrs
5-2445 Koluday J J
5-2446 Gearhart A G
5-2447 Chase J A
5-2448 Frangiosa N
5-2449 Zellmer F J
5-2450 Humphreys W D jr
5-2451 Haines F M
5-2454 Feldman D M Inc
5-2456 Baird J W
5-2457 Santangelo C E
5-2459 Lever N
5-2460 Ferrari I F
5-2463 Page M E
5-2466 Beale T E
5-2469 Brown E B
5-2470 Albrecht L S
5-2471 Kantner G H
5-2472 Cain G D
5-2474 Heist R G
5-2475 Carmichael J J
5-2476 Speacht C W
5-2477 Mazarella A
5-2479 Quinn E F jr
5-2480 Anderson R W
5-2481 Alba H F
5-2482 Bolehala J W
5-2483 Zummo A
5-2484 Smith O
5-2485 Beener P F
5-2487 Blasband R Mrs
5-2488 Tilhon G P
5-2489 Fischer J
5-2490 Couchara L V
5-2491 Brennen F J
5-2492 Harkins G D
5-2493 Kardish E G
5-2494 Santangelo P
5-2495 Krieder F P
5-2496 Jones C E
5-2497 Pendergast M A
5-2498 Kennedy J J
5-2499 Salamone J G
5-2503 Vereen J
5-2505 Russell J R
5-2508 Weber F O
5-2509 Tuinman C J
5-2510 Matterns G E Appliances Service Dept
5-2511 Puleos Barber Shop
5-2511 Puelo C Mrs
5-2514 Lattanze A D
5-2515 Brice R P jr
5-2516 Wright W
5-2517 Schrack C D
5-2518 Almeida J
5-2519 Toth M

5-2520 Jefferson Drug Co
5-2521 Robinson W S
5-2522 Gottshalk J F
5-2523 Petaccio A E
5-2524 Fleming Funeral Home
5-2526 Fulton N B
5-2527 Shillady J N
5-2528 Detterline C H
5-2529 DeMeno L
5-2531 Lillians Beauty Salon
5-2532 Delany W P
5-2533 Liney C A
5-2534 MacFarland M Mrs
5-2535 McKernan J J
5-2536 Winter L K
5-2537 Harrison E Mrs
5-2538 Matthews N A
5-2539 Cottonaro E
5-2540 Serroni R
5-2541 Malloy R H
5-2542 Miller A
5-2543 Scomo C G
5-2544 Pasquarello J
5-2545 Avella J B
5-2546 Cowan W B
5-2547 Chendorainia T A
5-2548 Lippy J E Rev
5-2549 Landes E S
5-2550 Underkoffler F
5-2552 Hansell P A
5-2553 Schoenian C M
5-2554 Shupe C W
5-2555 Hamilton W E
5-2556 Farrell S A
5-2557 Laws J L
5-2558 Manbeck J A
5-2559 Carlin J J jr
5-2561 Glover A A
5-2562 Wilson F
5-2563 Koons K E Mrs
5-2564 Prinzwalli A
5-2565 Kulp M A
5-2566 Brown J G
5-2567 Sampsell L Y Mrs
5-2568 Marty J
5-2569 Griffin W H
5-2570 Epright C J
5-2572 Lewis E C Mrs
5-2573 Clifford J W
5-2574 Longacre E O
5-2575 Bruno C G
5-2576 Willi D P Mrs
5-2577 Clevenstine J R
5-2578 Marston D
5-2579 Wasilewski J M
5-2580 Degnan E E Mrs
5-2581 Schlotterer N M
5-2582 Santangelo J P
5-2583 Volpe Funeral Home
5-2584 Horner R A
5-2586 Gross T L & Bros
5-2587 James W G
5-2588 Biaselle C W
5-2589 Prohovich W J
5-2590 Gartin L F
5-2591 Demetris J
5-2592 Quillman M W Mrs
5-2593 Pirozzo J F
5-2595 Shellenberger A D
5-2596 Corbits Inc
5-2597 Holland School
5-2598 Beyer L B
5-2599 Barnes J M jr
5-2603 Robinson R R
5-2604 Denno H P
5-2605 Craig J
5-2606 Burns M S
5-2609 Oberholtzer A B Mrs
5-2610 Angelo A
5-2611 Binns E
5-2612 Smith R B
5-2613 Fletcher M J Mrs
5-2614 Armstrong W A
5-2616 Ahlfeld F H
5-2618 Park C F
5-2619 Pastorius F J
5-2620 Hoffman N L
5-2621 Gore K J Mrs
5-2622 Holland J Z
5-2623 DeSimone D
5-2624 Milankow W
5-2625 Bragdon H L
5-2627 Bilella J
5-2630 Kelley W J
5-2632 Phipps R E
5-2633 Hullinger W J
5-2634 McCarthy L G
5-2635 Raimondi N
5-2636 Norton M H Mrs
5-2637 Bibighaus M E Mrs
5-2638 Hoopes W C jr
5-2639 Howie K
5-2641 Wray L O
5-2642 Tuterice S F
5-2643 Bath E B Mrs
5-2644 Gallagher F J
5-2646 Neelon T J
5-2647 Stagliano M R
5-2648 Roder N
5-2650 Santiago M
5-2651 Grenlich A Mrs

5-2652 Hallowell John J
5-2653 Mack G
5-2654 Hamel W F
5-2655 Grace D
5-2656 Price C H
5-2657 Vink J A L
5-2658 Love W D
5-2661 Fusco G
5-2663 Hartenstine B
5-2665 Gausman E
5-2666 Belber Trunk & Bag Co
5-2669 Campitell R H
5-2670 Thornbill T
5-2671 Callahan J
5-2673 Mardi A F
5-2675 Salamone J C
5-2676 Henderson M L
5-2677 Fitzcharles C V
5-2678 Meyle K
5-2679 Romano P
5-2681 Heller P K
5-2683 Herman E J Mrs
5-2685 Emel M F
5-2686 Catagnus A
5-2687 Marinello S A
5-2688 Chiaravalloti D
5-2689 Hild M W
5-2690 Bacchi's Market
5-2691 Crockett J A
5-2695 Beyer A
5-2696 Hohlfeld M Mrs
5-2697 Petaccio R Mrs
5-2698 Metz W L
5-2699 Wilfong M N
5-2702 Quality Shoe Store
5-2703 Waldrop A C
5-2705 Stroehmann Bros Co
5-2707 Kuntz M Mrs
5-2708 Baumann J R
5-2709 Termine C
5-2710 Lemon J J
5-2712 Newman C T
5-2713 Caracappa G A
5-2714 Axelrod W H
5-2715 Latshaw E
5-2716 Rosser J E
5-2717 Moravek P
5-2718 Sgetti A
5-2719 Estock J E
5-2720 Bolognese M Mrs
5-2721 Lobb L N
5-2722 Sarelakos T C
5-2723 Cloud L A
5-2724 Murray R M
5-2725 Oberholtzer H
5-2726 Rauch C A
5-2727 Tuturice J C
5-2728 Santangelo R
5-2729 DiCicco J P
5-2730 Berosh G
5-2733 Strausser S E
5-2734 Rhodes T J
5-2735 Marwood W J
5-2736 Putnick J J
5-2737 Cripe M H
5-2738 Cline Grading Co
5-2740 Jefferson Fire Co No 1
5-2741 Keiser L J Mrs
5-2742 Styer R L
5-2743 McKernan J
5-2744 Brooks H Mrs
5-2745 Faust P
5-2747 King G S
5-2748 Orsini D
5-2749 Amonson F M
5-2750 Beardsley W H
5-2751 Hutchison H S Mrs
5-2752 Walker W W
5-2753 Munshower A H
5-2754 Roos J J
5-2755 Moll W I
5-2756 Pulcini N
5-2757 Rogers A N
5-2758 Sacks C H
5-2759 Russo A
5-2760 Kripok M
5-2761 Basile C L
5-2762 Younger S
5-2763 Keeler E A
5-2764 Molino D J
5-2765 Wiltbank L P
5-2766 Harkin P J
5-2768 Metzger A D Inc
5-2769 Rutty H B
5-2771 Cordonna G
5-2772 Colonial Bottling Wks
5-2773 Egolf E F
5-2774 Toth E M Mrs
5-2776 Schiele L A Mrs
5-2777 O'Donald F T
5-2778 Doran M M
5-2780 Salamone A
5-2781 Coucharo J
5-2782 Yacovelli A
5-2783 Lanigan W N Rev
5-2784 Brown E W
5-2785 Granese L A
5-2786 Everhardt A jr
5-2787 Arena A
5-2788 Covatta A P
5-2789 Air Reduction Sales Co

5-2791 Laura's Beauty Parlor
5-2792 Branco S
5-2793 Nace L
5-2794 McArthur E L Mrs
5-2795 Williams W
5-2797 Giaimo A D Mrs
5-2798 Thumm W J
5-2799 Orner D H
5-2800 Scheidt Adam Ford Inc
5-2806 McVeigh P J F
5-2807 McAllister H
5-2808 Bean W S
5-2809 Nungesser M V Mrs
5-2810 Nawrocki S
5-2811 McCann E
5-2813 Shank W J
5-2815 Basso M V Mrs
5-2816 Borzillo N
5-2817 VanOrmer E J Mrs
5-2819 Weiler L F
5-2822 Dougherty R K
5-2823 Wargo A E Mrs
5-2824 Calabrese J A
5-2826 Hughes W A
5-2828 Fogarty J M
5-2829 Snyder G H Mrs
5-2830 Crawford J E
5-2831 Davis H C
5-2832 McGuire J J
5-2834 McQuaid C R
5-2835 Johnson I
5-2836 Monaghan L W
5-2837 Wood B C
5-2838 List H A
5-2839 Jaruszewicz M Mrs
5-2840 Ragowski E
5-2841 Cook E S
5-2843 Reese J
5-2844 Cottonaro A S
5-2845 Creighton A J
5-2846 McGough F Y
5-2847 Armour W S
5-2849 Elisio C
5-2850 Pagnotti H J
5-2851 Woodward G E
5-2852 Woodland C B
5-2853 Crawford A E Mrs
5-2854 Burns F C
5-2855 Cuthbert L T
5-2857 Granese C J
5-2858 Cassano F
5-2859 Zimmerman J C
5-2860 D'Innocenzo A J
5-2861 Scott J Mrs
5-2862 DiRenzo A B
5-2863 Floyd F E
5-2864 Picard J
5-2866 Charles W G
5-2867 DeRado D D
5-2868 Carbo D
5-2870 DeMatthews S
5-2871 Murphy P J
5-2872 Reese W R
5-2873 Jarco Business Forms
5-2874 Grzywacz T T
5-2875 Decker S L
5-2876 Roberts S
5-2877 Weikel C L
5-2878 Treffler J J
5-2879 Buckley E M
5-2880 Sands F S
5-2882 Cooper W J
5-2883 Hummel C R
5-2885 Wiley R V
5-2886 Sylvester J B
5-2887 Troil C A
5-2888 Unis W S
5-2889 Finnegan F M
5-2890 Miller A R
5-2891 Culp R
5-2892 Krotz A
5-2893 Tornetta G M
5-2894 Focht V A
5-2895 Mayer J A
5-2896 Tracey C B
5-2899 Baldwin B E Mrs
5-2900 Y W C A
5-2902 Bazzley R R
5-2903 N'town Business College
5-2905 Hogan W J
5-2906 Houseol A jr
5-2907 Light H J
5-2908 MacDougall C A
5-2909 Raimo N M
5-2910 Fabbri R
5-2911 Smith W F
5-2912 Lutz R H
5-2913 Doran E R
5-2914 Stewart T J Jr High sch
5-2915 Daloisia A V
5-2916 Lyons C I Mrs
5-2917 Knipe A L
5-2919 Kutz W W
5-2920 DeSolms B J Mrs
5-2921 Roberts K C
5-2922 Ford D R
5-2926 Boyer E G jr
5-2927 Gleason H L
5-2928 Stagliano A J
5-2929 Gabriele A
5-2930 Monastero J F

5-2931 Molinaro G
5-2932 Rambo W Y E
5-2934 Pufko A
5-2935 Redmond F J
5-2936 Marsella Conservatory of Music
5-2938 Davies M H
5-2939 Fazzini J
5-2940 Lincoln Battery & Tire Co
5-2942 Ledger J J
5-2943 Anselm F R
5-2944 Haws Av Meth Church
5-2945 Ebersold W
5-2946 Huber S E
5-2947 Santangelo C
5-2948 Galullo N
5-2949 Watt E W Mrs
5-2950 Dehon B
5-2951 Tucker L L
5-2952 Nutt D
5-2953 Colonial Life Ins Co
5-2954 Davis I J
5-2956 Rinlaub K G
5-2957 McCarter N J
5-2958 Venezia M
5-2959 Lysinger W O
5-2961 Snyder R J
5-2963 Law T W
5-2965 Fry Otis M
5-2966 Billitto J G
5-2968 Detwiler R Mrs
5-2969 Custer G C
5-2970 Vagnoni J P
5-2971 Hoffman E C
5-2972 Farquhar G E
5-2973 Ocelus E V
5-2974 Henkel W
5-2975 Kneas W H Lumber Co Inc
5-2978 Vernacchio R Mrs
5-2979 Cole R S
5-2980 Burke E M
5-2981 Benedetto D
5-2982 Hunsicker M M Mrs
5-2984 Grimley C F
5-2985 Brennen W J
5-2987 Williams N C
5-2988 Pa Liquor Control Bd Store No 4619
5-2989 Ulrich P H
5-2990 Karr R G
5-2991 Hughes A F
5-2992 Worley W H
5-2993 Frisco H
5-2994 Toth P B Mrs
5-2995 Bradley W J
5-2996 Caracappa W
5-2999 Felsenstein J
5-3000 Pa Car Wholesalers
5-3004 Ellis E J
5-3006 McCormick E J
5-3007 Paschall A F
5-3008 Freeman M D
5-3010 Spinelli A
5-3011 Rees M K Mrs
5-3012 Dugan J E
5-3013 Hutelmeir E
5-3015 Sugalski J J
5-3016 Linfante M
5-3018 Angelucci J P
5-3018 Hartranft J E
5-3019 Hendricks W D
5-3020 Coley L
5-3022 Shepperack J E
5-3023 Capinski C
5-3025 Buchanan M
5-3027 Truesdell F Mrs
5-3028 Killian M E Mrs
5-3029 Michener H S Mrs
5-3031 Sabo J
5-3033 Wager B F
5-3034 Kearns E G Mrs
5-3036 Croner W G
5-3038 Basile C F
5-3039 Wentz E D
5-3040 Ratkiewicz J M
5-3042 Painter J S
5-3043 Perez H
5-3044 McDermott G
5-3045 Beltz H L
5-3046 DiCarlo A
5-3047 Flowers R P
5-3048 Raney H M
5-3049 Nowlin W A
5-3050 Monastero A Mrs
5-3051 Harris J H
5-3053 Hansell H F
5-3054 Pigeon A L
5-3055 Rokita J
5-3057 Dever I I
5-3058 Reed G
5-3059 Duffy J W
5-3060 Liptak M
5-3062 McCabe H J
5-3064 Forester R C
5-3065 Elliott G H
5-3066 Jensen H E
5-3067 Singleton C R
5-3068 Reifsnyder E L Mrs
5-3071 Kretsch D J

5-3074 Flotheimer F W Rev
5-3075 Aldstadt H C
5-3076 Stahl S S
5-3077 Gehret C H
5-3078 Nally T J
5-3079 Johnson W J
5-3080 Hurley T J
5-3081 Hatfield P I
5-3082 Ditzler D E
5-3084 Taormina J
5-3085 Hodgeman H E
5-3086 Sheldon A
5-3087 Griffin J F
5-3088 Mansfield M M Mrs
5-3089 Streeper L M
5-3090 Moreno L
5-3091 Ryan P H
5-3092 Christ Evangelical & Reformed Church
5-3093 Rogers M E Mrs
5-3094 Rossi R
5-3096 McGrory F R
5-3097 Sands J
5-3098 Miles E G
5-3100 Montgomery-N'town Bank & Trust Co
5-3110 Walkers Gift Shop
5-3111 Harrison H N
5-3112 Augustine J P
5-3113 Rader F
5-3114 Hoffman M R
5-3116 Given G W
5-3117 DeNenna N
5-3118 Gehret J K
5-3119 Vidinsky F J
5-3121 Moore W C
5-3122 Nomar Market
5-3123 Storti C M
5-3124 Hunsicker E N
5-3125 Teany M D
5-3127 Perfection Bakery
5-3128 McBride E M Mrs
5-3131 Martarel S
5-3132 Valerio P
5-3133 Neiman K E
5-3134 Stryker R W
5-3135 Watson H
5-3136 Bucha J A
5-3137 Zummo J J Hardware Co
5-3140 B'port Pants Co
5-3142 Klotzbach F C
5-3143 Smith V L
5-3144 Gross C N
5-3145 Stowe H F
5-3147 Laux P E
5-3148 Paschall R G
5-3150 Glanding C A
5-3151 Gilmartin M G Mrs
5-3152 US Selective Serv Bds 108 and 109
5-3153 McPhilamy M M Mrs
5-3154 Dawson J C
5-3155 Lucas J
5-3156 Bell F A Mrs
5-3158 Monacelli A F
5-3160 Hallman & Radcliff
5-3163 Kossey T E
5-3164 Morrison R B
5-3165 Hopkins F
5-3166 Spare R W
5-3168 Chiarello J
5-3169 Wilkinson W T
5-3170 Tomko J C Rev
5-3171 Holbrook A C
5-3172 Seaman E I
5-3173 Borovkoff W J
5-3174 Smith M R Mrs
5-3175 Meyer A B
5-3176 DiBonaventura G
5-3179 Clark R
5-3180 Honeyman R W
5-3181 Reading Co
5-3182 Schnably's Union Store
5-3183 Hathaway M Mrs
5-3184 Capizzi S
5-3186 Dewees W W
5-3187 Huffard M A Mrs
5-3188 Campbell B R
5-3189 Leibbrandt & Royer
5-3190 Birmingham J
5-3191 Marinaro P
5-3192 Haney B F jr
5-3193 Land C G
5-3194 Miller E O
5-3196 Caldwell E S
5-3197 Mullison F W Mrs
5-3198 McLean G W
5-3199 Seltzer A G Mrs
5-3200 United Pipe Col & Railing Co
5-3205 Foster A B
5-3206 Vanderhoof W J
5-3207 Foster R T
5-3209 West C V N
5-3210 Mitchell F
5-3211 Ide J A
5-3212 MacIntyre A P
5-3213 Mandracchi M
5-3214 Wright W A
5-3215 Shields C A jr
5-3218 Gally A E jr

5-3219 Kelly V M
5-3221 Arena Bird House
5-3222 Epps L R
5-3223 Stout G A
5-3224 Hauser F F
5-3227 Bednar F A
5-3228 McClenaghan R S
5-3229 Benson W H
5-3232 Hobick J jr
5-3233 Pasquael M A
5-3236 Longacre W
5-3237 Flint E E
5-3238 Shewchuck A E
5-3240 Hay M E Mrs
5-3241 Monastero J A
5-3242 Boughter M Mrs
5-3243 N'town Plumbing Sup Co
5-3245 Archibald J
5-3246 Nofrillo C
5-3247 Livelsberger R I
5-3248 Wanner R L
5-3249 Paciello A F
5-3250 Kemner G L
5-3251 Templeton I F sr
5-3252 Koons W G
5-3253 Altemus G
5-3254 Cassel W sr
5-3255 Ritrovato A
5-3256 Katsias T K
5-3257 Abel P B Mrs
5-3258 Brady A M
5-3260 Salter N
5-3261 Dreslin N J
5-3262 Monastero M J
5-3263 Harleman F C
5-3266 Maniscalco J P
5-3268 Miller F
5-3269 Harvey J Mrs
5-3272 McGrath J H
5-3273 Monastero M
5-3275 Interrante J
5-3276 Ruf O K
5-3277 Katrina W
5-3278 Saboe M
5-3279 Maier J
5-3280 Taylor M J
5-3281 Sipes M G
5-3282 Kitchin C M
5-3283 Redfern E
5-3286 Shields C A
5-3288 Cain J H
5-3289 Puleo M Mrs
5-3290 Bailiff H J
5-3291 Cummins J W
5-3292 Wonsetler M K
5-3294 Norman E J
5-3295 Reedinger J F
5-3297 Rimmer R J
5-3298 Martin A Mrs
5-3299 Simmons H E
5-3305 Annable D E
5-3306 N'town Memorial Wks
5-3308 Santangelo C M
5-3309 Culbreath J H
5-3310 Hillegas S L Mrs
5-3331 McMullen T P
5-3312 Uncle Willie's Tire Store
5-3313 Mowday M N Mrs
5-3314 Alba Calogera Estate of
5-3315 Greco A
5-3316 Hoefers N M Mrs
5-3317 Travelers Ins Co The
5-3319 Barnard J W
5-3322 Olshefskie D S
5-3323 Hubbell W L
5-3324 Cashore A T
5-3325 Timbario T
5-3326 Keely W M
5-3327 Faulkner T W jr
5-3328 Valentine R A
5-3329 Rubert F
5-3330 Rehrer E O
5-3332 Capizzi J V
5-3333 Wisler P P
5-3334 Gustafson I J
5-3335 Stancil M Mrs
5-3336 Green C A
5-3337 Deaves E M
5-3338 Mack E R
5-3339 Kirkpatrick D W
5-3341 Marino M
5-3342 Ebelhare H L
5-3343 Levering K M
5-3344 Hogan W J
5-3345 Easterly H D
5-3346 Plymouth Twp School Dist
5-3347 Smith C C
5-3348 StAugustine's Convent
5-3350 Drey V R
5-3351 Davis J L jr
5-3352 Parker C E
5-3353 Manning J A
5-3354 Furst W M
5-3355 Knobler R T
5-3356 Bean C T
5-3358 Bove A R
5-3359 Sands W B
5-3360 Krysko J J
5-3361 Paul A J
5-3362 Simmons C

5-3363 Martin H W
5-3365 Douglas E Mrs
5-3366 Sauermelch C F
5-3367 Rhoads K L
5-3368 Moss J J
5-3369 Engle F D
5-3370 Cox E A
5-3371 Maiale R
5-3372 Alba W
5-3373 Mascaro A
5-3374 Major J
5-3375 Hogan L V
5-3377 Benge H P
5-3378 Sablosky H M
5-3379 Battaglio T V
5-3380 Schumacher C E Mrs
5-3381 Young W T
5-3382 Ruttman W C
5-3384 Graeff L R Mrs
5-3385 Rubin N W
5-3386 Schantz B E
5-3387 Glass R T
5-3388 Brockton Shoe Store
5-3389 Puleo & Carpia Steel & Scrap Co
5-3390 Neiman D G
5-3391 Spohn D N
5-3392 Kennedy R L
5-3393 Cassel I F
5-3394 Wilson C J
5-3395 VanLiew E G Mrs
5-3396 Maloney I H
5-3399 Raphaelson C A
5-3401 Kelly E Mrs
5-3402 Watkins E Mrs
5-3403 Chmielewski G S
5-3404 Pagano W
5-3406 Salkowski R M
5-3408 VanAuken M G
5-3409 Bickings L
5-3410 Miller H G
5-3411 Greidus S J
5-3412 Lukens R A
5-3414 Varone M S Mrs
5-3415 Rogiani F W
5-3416 McGee R E
5-3417 White R V
5-3418 Mathieu H W Agency
5-3420 Rudberg Paul H
5-3423 Renner Leidy A
5-3425 Beswick W L
5-3426 Baron S
5-3427 Campbell R
5-3431 Reinert E D
5-3432 Blake L
5-3433 Sheppard I J
5-3434 Heimer A R
5-3435 Guarisco J P
5-3437 Molly's Meat Market
5-3442 Krill G
5-3443 Chendorain F A
5-3444 Weiss A
5-3447 McMullen W J
5-3448 Dolewa J W
5-3450 Bechtel M E Mrs
5-3451 Szymanski C M Mrs
5-3452 Chassey H S jr
5-3453 Boyer M Mrs
5-3454 Longo J R
5-3455 Hanlon J F
5-3457 Long J B
5-3458 Rykaczewski E M
5-3459 Paine E W
5-3460 Crowley F J jr
5-3462 Myers J W
5-3463 Schmidt A J
5-3464 Kontra J
5-3465 Pellechia K Mrs
5-3466 Kirkpatrick J W
5-3467 Biehl L C
5-3469 Tyler J R
5-3470 Meling E S Mrs
5-3471 Glenwright T C
5-3473 Fiorentino A
5-3475 Schroder G M
5-3476 Bosco J A
5-3477 Fry R F
5-3479 O'Brien D R
5-3480 Showalter W C
5-3482 Smith R D
5-3483 Fraschetto A
5-3485 Charming Shoppes
5-3486 Cosumano A J
5-3488 Barber W G
5-3489 Lattanze J M Mrs
5-3490 Anasiewicz M
5-3491 Howarth W
5-3492 Graham N V Mrs
5-3494 Koch C A
5-3496 Ericsson A R
5-3497 Jeanguenin C J
5-3498 Murray J S sr
5-3499 Teaford B
5-3500 Kahns Inc
5-3501 Patson J G
5-3502 Waldron T B
5-3503 Staley G H
5-3504 Bono G S
5-3507 Prestia I
5-3508 Weidman R B
5-3509 Kershner J V
5-3511 Hotel Milner
5-3512 Quietmeyer A J
5-3513 Smith M E Mrs
5-3514 Capone G A
5-3515 Dennison E F
5-3516 Davis W G jr
5-3517 Corson C R
5-3518 Hewitt J R
5-3520 Valley Forge Springs
5-3522 Bondi L
5-3523 Kleinbach W S
5-3524 Seaboard Acceptance Co
5-3526 Shellington W H
5-3528 Citrino H
5-3529 Hamsen Bros Nursery
5-3530 Dove O E
5-3531 Antonelli M Mrs
5-3532 Fox F C
5-3533 Silver A V
5-3534 Saylor H T
5-3535 Royle E H
5-3536 Carbo A D
5-3537 Wagenhurst W B
5-3539 Baxter R G
5-3540 Boesenberg's Cash Register Service
5-3541 Kaufman P Z
5-3542 Venezia J
5-3544 McFarland A G
5-3545 Morris C S
5-3546 Weidman H C
5-3547 Brennan J J
5-3548 Bethlehem Limestone Co
5-3550 Ida-Pearl Beauty Salon
5-3551 Niblo J M Rev
5-3552 Tori E A
5-3553 Wilson A G
5-3554 Erb H C Inc
5-3556 Clancy J J
5-3557 Tallon M E Mrs
5-3558 Volpe G N
5-3559 Casey R S
5-3560 Glunz H V
5-3561 Smith S F Mrs
5-3562 Young W M
5-3563 Bossert L Mrs
5-3564 Carter H C
5-3565 Zambella G
5-3566 Ruth M W
5-3567 Brusher J B
5-3568 Bechtel W H
5-3570 Garofano M
5-3571 Gilmore J W jr
5-3572 Phillips J W
5-3573 Avent F F
5-3575 Butera H
5-3576 Volpe E
5-3577 Tyson W H
5-3578 Piacitelli F Mrs
5-3579 McQuaid J B
5-3580 Mann Chas W Motor Co
5-3582 Rothrock H C
5-3583 Frisco A F
5-3585 Schmidt M R
5-3587 DeSimone A
5-3588 Brogan J E
5-3590 Brower M F
5-3592 Ressler R R
5-3594 Newlove H S
5-3595 Walter M
5-3597 Barrett F N
5-3598 Duckworth A Mrs
5-3599 Dalasio W A
5-3600 Ditz Pontiac Co
5-3603 Gordon F M
5-3604 Romig H L
5-3605 Rogers E H
5-3607 Koniewicz J R
5-3608 Santangelo J A
5-3609 Forth H W
5-3611 Atkins N W Mrs
5-3612 Grace H D
5-3613 Winterbottom R S
5-3614 Kopper W
5-3615 King J
5-3616 Hammond G F
5-3617 Greco J J
5-3619 Young J C
5-3622 Ferreri A
5-3623 Capaldo J J
5-3624 Youngjohn E J
5-3625 Santangelo M
5-3627 DiMeno C
5-3628 Schumacher J A
5-3629 Allen V L jr
5-3631 Karvois W
5-3632 Conrad E C
5-3633 Elliott R
5-3636 DeWitt F
5-3637 Leister A R
5-3639 Culhane J I
5-3640 Anderson L A jr, Rev
5-3642 McClure F H
5-3644 Bearoff F
5-3645 McNichol G R
5-3646 Kardick W P
5-3647 Schweiker A M
5-3648 DiCola D W
5-3653 Williams J
5-3655 Hunsicker J A
5-3656 Yakutchik F M
5-3657 Klinger R H
5-3658 Catania J
5-3659 Quinn J C
5-3661 Carroll E I
5-3665 Master R W
5-3667 Keller E N
5-3668 Schultz S C
5-3673 Riccardelli A A
5-3674 Haley J F
5-3675 Major J P
5-3676 Cantello J
5-3679 Stoy C H 3d
5-3681 Robinson B S Mrs
5-3682 Longacre D R
5-3684 Mullin L T
5-3685 Newhills
5-3687 Polchlopek W
5-3689 DeSpirito P
5-3692 Jacobucci C J
5-3693 Rigg S
5-3696 Wallace C M
5-3697 Dennis A D
5-3699 Barto W A
5-3700 Mitchell Press
5-3702 Licata P W
5-3703 Carfagno J
5-3704 Hertzler E K Mrs
5-3705 Seymour's
5-3706 Hitchens M V
5-3707 O'Connor J J
5-3708 Fargo C N
5-3709 Wagenseller G F
5-3710 Fusco F C
5-3711 Fry P S
5-3712 Weiss Bros
5-3713 Fornance A J
5-3714 Cassel W H
5-3716 Bomberger H A
5-3717 Printz M A
5-3718 Manning C P
5-3719 Heavner M K
5-3720 Garner S E
5-3721 Kohl J R
5-3722 Doud F J
5-3723 Henzler E W
5-3724 Beyer J H
5-3726 McKernan P J
5-3727 Nippes E K
5-3728 Kohn M M
5-3729 Wasilewski A L
5-3731 Davis L J
5-3732 Barrett H M
5-3733 Puco N L Home Furngs
5-3736 Holloway A J
5-3737 Patterson G W
5-3738 Graeff A F
5-3739 Englert M J
5-3742 Stickler F A
5-3743 Puzas W M
5-3745 Hendricks B L
5-3746 Demito E T Mrs
5-3747 Iacovelli M J
5-3749 Frantz W
5-3750 Greger H
5-3751 Robbins E O
5-3752 Bean H G
5-3753 Marinari I Mrs
5-3754 Potts R E
5-3755 Gey T L
5-3756 Crooks C R
5-3757 O'Hara L J
5-3758 Alderfer E H
5-3759 Fry W C
5-3762 Tuske Tailors
5-3763 Duckworth P L
5-3765 Wonsetler H
5-3766 Cinderella Kiddie Shop
5-3767 Haines R Mrs
5-3768 Hadrick J & Sons
5-3769 Corley Employment Agcy
5-3770 Mobley A L
5-3771 Allebach L H
5-3773 Freeman H & Son Inc
5-3774 Roberto N
5-3775 Peters M E Mrs
5-3776 Costello C Mrs
5-3777 Logrippo J
5-3778 Middleton R S
5-3779 Buckley C J
5-3780 Demetris Uptown Market
5-3781 Palm A W
5-3782 Butler W
5-3783 Brassington J E Mrs
5-3784 Longo S C
5-3785 Mitchell J Auto Serv
5-3786 Harp W D
5-3787 Orme F A
5-3788 McCawley J H
5-3789 Miller C W
5-3790 Slater W A
5-3791 Strouse D C
5-3793 Stan-Mar Beauty Shoppe
5-3794 McDonald T D
5-3796 Cameron J S
5-3797 Davis W
5-3798 Romano C A
5-3799 Schleef H D
5-3800 Met Ins Co
5-3805 Lamb F G
5-3806 Savignano M
5-3807 Booth J W
5-3809 Mullin L E
5-3812 Davis W L
5-3814 Summers B J
5-3815 Becker H F
5-3816 Blindt S M
5-3817 Bolton R R
5-3819 Heidel W S
5-3822 Kegg J E
5-3823 McGready J J
5-3824 Levering W
5-3825 Light W I
5-3828 Manderachi C J
5-3829 Messere A A
5-3830 Lammando A
5-3831 Dildine G
5-3833 McCormick R D
5-3834 Espenship E F
5-3835 Bossert E D
5-3836 Donnelly J C
5-3837 Cicibbio A J
5-3838 Gorman M Mrs
5-3839 Campbell C A
5-3840 Stough H P
5-3841 Piazza L P
5-3842 Loughlin L J
5-3843 McEwen R C
5-3844 Elfenbein R L
5-3846 Serwazi H A Mrs
5-3847 Hoffman J J
5-3848 Iannone M M Mrs
5-3849 Port W S
5-3851 Ferrante A
5-3852 Clark F B
5-3853 Gilboe A J
5-3854 Dolga J
5-3855 Shifflet E W
5-3856 Rupton M E
5-3857 Brilakewicz A Mrs
5-3858 Maddonni T Mrs
5-3859 Hopkins E
5-3860 Colletti J C
5-3863 Fazio W
5-3864 DeHaven E B
5-3866 Hower R O
5-3867 Pettine S A
5-3868 Kilday T
5-3869 Barrett F M
5-3870 Keebler J G
5-3871 Krizovensky J J
5-3875 Fairfull J
5-3876 Carfagno C L
5-3878 Hill C W
5-3880 Eastwood P M
5-3881 Saboe J P
5-3882 Harris L
5-3883 Cygal J
5-3885 Rubin N W
5-3886 Rotthaus W E
5-3887 Gifford C S
5-3888 Stanley G
5-3890 Posobiec J M
5-3891 Show S J jr
5-3894 Gross D J
5-3898 Genwardi S
5-3900 DeFrangesco A
5-3901 LaMont Hardware Co
5-3902 DiNardo J
5-3904 Smiley W H
5-3906 Grazier J L
5-3907 Villanova L B
5-3910 Dyer M S
5-3911 Spring E K jr
5-3913 Ellis N F
5-3914 Sperry M E Mrs
5-3915 Cloud J F
5-3916 Leabman J J
5-3917 Civitello A
5-3918 Catagnus J
5-3919 N'town School District Medical Center
5-3921 Jansen W Rev
5-3922 Piazza W
5-3923 Polo W
5-3924 Sylvester N
5-3925 Bearoff Bros Inc
5-3926 Riccioli & Cione
5-3927 Kern M B
5-3928 Oertel E G
5-3929 Friedman M L
5-3930 Leamy H B
5-3931 Morris M
5-3932 Lawson M M
5-3933 Hurdle A P
5-3935 Mutariello J
5-3936 Cullen D
5-3937 Campman R L
5-3938 Beirn W J
5-3939 Logrippo A
5-3940 Sharp R M
5-3941 Frazier R B
5-3942 Czop W C
5-3943 Luciani S Mrs
5-3944 Hedstrom C S
5-3945 Tornetta J F
5-3946 Settle S E
5-3948 Sylvester J J
5-3949 Sablosky S M
5-3950 Santangelo C S
5-3951 Ciccarone F
5-3952 Pecharo T
5-3953 Shannon Coal Co

5-3955 Puche L
5-3956 Bookman M M Mrs
5-3958 Harner R K jr
5-3959 DeKalb Hardware & Supply
5-3960 Gibbons E J
5-3961 Snyder W H
5-3962 McMonigle B J
5-3963 Kovatch A
5-3964 Blank M Mrs
5-3965 McAnany J M
5-3966 McGee P M
5-3967 Collins Business Machines Inc
5-3968 Raimondi A C
5-3969 Scott M Mrs
5-3970 Shuman Variety Store
5-3971 Misciagna P
5-3972 Schultz L R
5-3973 Nicholas T V
5-3974 Long W H Rev
5-3975 Rittenhouse H T
5-3976 Caraciolo D
5-3977 Sablosky B
5-3978 Dunlap L H
5-3979 Madora R E
5-3980 Williams W R
5-3982 Moyer S H
5-3984 Snyder J E
5-3985 Cassel L W Mrs
5-3986 Puleo A A
5-3987 Guille S R
5-3988 Greber P
5-3989 Costello C Mrs
5-3990 Abbott T H Mrs
5-3991 Cooke C O
5-3993 Conran M A Mrs
5-3995 March W H
5-3996 Billela H L
5-3997 Custer L E
5-3998 Franz H 3d
5-3999 Hydeman N L
5-4000 Sacred Heart Hosp
5-4007 Reiss K W
5-4008 Salamone J
5-4009 Barnes C R Mrs
5-4010 Lare T C
5-4011 Kernigan J F
5-4012 Ruch M L
5-4013 Russo J
5-4014 MacMillan R F Rev
5-4015 Fox H I jr
5-4018 Hamilton C D
5-4019 Georgetti B
5-4021 Demito A
5-4022 Tyler A
5-4023 Thomas E
5-4024 Harris J
5-4025 Anderson C Mrs
5-4026 Meyers W F
5-4027 Vendetti D
5-4028 Schultz H C
5-4029 Norris F P 3d
5-4030 Flora L
5-4031 Mullison C W
5-4032 Ciancuilli R Mrs
5-4033 English A
5-4035 Cox A I
5-4036 Pappas C
5-4037 Colkett V G
5-4038 Haines A R jr
5-4039 O'Conner M C
5-4040 Dyer L
5-4041 Polichetti J J
5-4042 Yearicks A H
5-4043 Hopkins M I
5-4044 Wesler J F
5-4045 Berosh E F
5-4046 Flickman A Mrs
5-4047 Roberto A J
5-4048 Supinski C V
5-4049 Weber D R
5-4050 Hathaway L K
5-4051 Malmberg W A
5-4052 Rothermel L K
5-4053 Williams C M Rev
5-4054 Bossert A S
5-4055 Deckman R W
5-4056 McQuaid J J
5-4057 Robbins P L
5-4060 Brant A M Mrs
5-4063 Duliah J A
5-4065 Glover J
5-4066 Goodwill Fire Co
5-4067 Check M
5-4068 Souder M
5-4070 DiMarcello P
5-4071 Coscia A
5-4072 Jones S C
5-4073 Fulmer M F jr
5-4074 Armstrong D D
5-4075 Bondi J V
5-4076 Mathews R H
5-4077 Sheridan P G
5-4078 Chillano N A
5-4080 Janifer W
5-4082 Goods G
5-4083 Aloia A
5-4085 Reilly B F
5-4086 Ballard W G
5-4087 Hildebrand A L
5-4089 Schmitz W J jr
5-4090 Renneberg M Mrs
5-4094 Thompson L A
5-4095 Pilcicki M
5-4096 Fioravanti A
5-4097 Kammer F E
5-4099 Barnett W C
5-4100 Nagele R L
5-4101 Reid W S
5-4103 Hunsuker J E
5-4104 Eheman M A
5-4105 Gaynor J E
5-4106 Thomas J J
5-4107 Richard H F
5-4108 Flad D L
5-4109 Magliente H
5-4110 Gable F W
5-4111 Charles W A
5-4114 Kenney D W
5-4115 Greco J J
5-4116 Piantone A A
5-4117 Fazio J A
5-4118 Rennard D G Mrs
5-4119 Wanczyk F M
5-4120 Scholl J M
5-4121 Raimondi W C
5-4122 Rotay J J
5-4123 Latimer G H
5-4124 Bailey E I
5-4125 Turck R V
5-4126 Dowhan W
5-4127 Donahue J P
5-4128 Beideman J R
5-4129 Hunt J P
5-4130 Romano V R
5-4131 Dearolf R C
5-4132 Garcia H B
5-4133 Walcovy G C
5-4134 Conrad A
5-4135 Russo C
5-4136 Howe J D
5-4137 Davis W E
5-4138 Garnett H S
5-4139 Alker R
5-4140 Ferrier H E
5-4141 Tire Sales Co
5-4142 Rocchino J J
5-4143 Zenzer I J
5-4144 Abington Friends Home
5-4145 Roy Jewelers
5-4146 Geiges E A
5-4147 Siniawsky A H
5-4148 Firth H B
5-4150 Scheetz H W
5-4151 Evans Conger & Beyer Inc
5-4154 Rickenbacker J
5-4155 Zollers E J
5-4158 Schlotterer G M
5-4160 Jones F L
5-4161 Parker E R Mrs
5-4162 Borzillo A J
5-4163 Moser H
5-4164 Shuler H P
5-4165 Eagan J T
5-4166 Smith C C
5-4167 Hoch J P
5-4168 Sylvester A A
5-4169 DiDomenico J
5-4172 Baublitz C R Rev
5-4173 McCarter E B Mrs
5-4174 Skelly D A
5-4175 Zugay B A
5-4177 Seidler E E
5-4178 Masterocola N
5-4179 Epifanio N
5-4180 Ellam E M Mrs
5-4181 Swanson C K Mrs
5-4182 Peoples Natl Bank of N'town
5-4183 Salvation Army
5-4184 Righter M M
5-4185 Webb O
5-4186 Gambone D A
5-4187 Connor L S Mrs
5-4188 Rodenbough T C
5-4190 Hinman C W
5-4192 Pupeck L Mrs
5-4193 Stevenson T J
5-4195 Pollarine D T
5-4196 Griffith J R
5-4197 Krieble E M Mrs
5-4198 Puleo S
5-4200 Rettzo J F
5-4201 Vare S Mrs
5-4202 Kimber R C
5-4203 Logan E S
5-4204 Caprio L A
5-4206 Murray P
5-4207 Mendenhall M C Mrs
5-4208 Kleinert W J
5-4209 Cooper W F
5-4210 Valerio A
5-4211 Fry R P
5-4212 Duda F
5-4213 Tolson A R
5-4214 Brennan G W
5-4215 English F J
5-4216 Bitting C C
5-4217 Bednar G J
5-4218 Dettra E
5-4221 DeMeno J
5-4222 Olearsky S G
5-4223 Maddonni A A
5-4224 McQuirns R H
5-4225 Hamilton F L
5-4226 Capone J A
5-4227 Shade W V
5-4228 Caperila J J
5-4229 Loughran G A
5-4230 Allebach E
5-4231 Sager W
5-4233 Barnes E G Mrs
5-4235 Deemer L H
5-4237 McCullum E
5-4238 Rodebaugh W I
5-4239 Denner W E
5-4240 Grisdale T F
5-4241 Bondi J J
5-4242 Granese A J
5-4243 Harris H A
5-4244 Ranieri J A
5-4245 Holmes J A
5-4247 DelloBuono F J
5-4248 Venezia A
5-4249 Mallace A
5-4250 Wismer M H
5-4251 Smith M R
5-4252 Barron P A
5-4253 Marchese P
5-4254 Salvo T V jr
5-4256 Meglino N
5-4257 Haslam J W
5-4258 Schneck R P
5-4259 Picariello A
5-4260 Griffith E M Mrs
5-4262 Jowett W
5-4263 Frangiosa S
5-4264 Bean C H
5-4265 Behmke H E
5-4266 Vivians A
5-4267 Steiner H
5-4268 Burns J L
5-4269 Dannaker D V
5-4270 Krieble R J
5-4271 Messere S Mrs
5-4272 Janssen T K Mrs
5-4273 Romano W A
5-4274 Deery E F jr
5-4276 U I G Byers Inc
5-4278 Lowe M G Mrs
5-4280 Bouknight J
5-4281 Schrope L E
5-4283 Billitto F
5-4284 Capizzi S J
5-4285 Bolig G E
5-4286 Deneck T A
5-4287 Pupeck J
5-4288 Granger J J
5-4289 Daddario D
5-4290 Bateman T D
5-4291 Kirk W S
5-4292 Sheppard R
5-4293 Yost J L
5-4294 McCurdy A
5-4295 Albright C S
5-4296 McCafferty J A
5-4297 Wagner C L
5-4298 Neil E E
5-4299 Testa F
5-4300 Doran J F
5-4301 DeAngelis S
5-4303 Garrett R K
5-4304 Lare C J
5-4306 Thumm H E
5-4308 Murray C Mrs
5-4309 Cardox Corp
5-4310 Brazel E W
5-4311 Hoopes L C
5-4312 Donahue J F
5-4313 Limeburner J E Co
5-4314 Wargo T F
5-4315 Thomas H H
5-4316 Gauger C A
5-4317 Yustak M B Mrs
5-4319 Lewis J J jr
5-4320 Hayes D J
5-4322 Byrnes R E
5-4323 Kelly R
5-4324 Levy J W
5-4325 Philanthropic Mut Life Ins Co
5-4326 Rumford R W
5-4328 Neale T S
5-4329 Heacock W L
5-4331 Mason C W
5-4332 Santangelo A
5-4333 Jones W F
5-4334 Campbell J V
5-4335 Roberts J L jr
5-4336 N'town Fed Savings & Loan Assn
5-4338 Milice F Mrs
5-4339 Altieri P
5-4340 Hagner L
5-4341 Hammond J E
5-4342 Vicchio J
5-4343 Jackson A S
5-4345 Quinn L
5-4347 Groff M M Mrs
5-4348 Day D S Mrs
5-4349 Dilberto C W
5-4350 Finley E V
5-4351 Lehardt E H
5-4352 Chesbrough H E
5-4353 Morabuto A M
5-4354 Metzger H
5-4356 McHenry S R
5-4357 Mayall B L
5-4358 Batdorf F
5-4359 Christian Science Reading Room
5-4361 Della-Loggia P
5-4362 Cohen S F
5-4363 Capperella A
5-4364 Fox F S
5-4367 Fair A Mrs
5-4368 Murphy M A
5-4370 Ross J E
5-4371 Armitage J
5-4372 Sinclair A L
5-4373 Cameron R F
5-4374 Batten B
5-4375 Dougherty J H
5-4376 Cirafisi C
5-4377 Walker W J
5-4378 Mullineau H D
5-4379 Kratz Bros
5-4381 Wert J S
5-4382 Penn Branch Frosted Foods Inc
5-4383 Paschall's Self Service Market
5-4384 Dareedson J C
5-4385 Penn Beauty Salon
5-4386 Riccio L L
5-4387 Valenti V
5-4388 Burns J
5-4389 Siemssen E A
5-4390 Huston J J
5-4391 Owens I E
5-4394 Montg Mortgage Service Co
5-4395 Barren E G
5-4396 Blewett J W
5-4397 Rhodes R R
5-4398 Worth H A
5-4399 McBreen J J
5-4402 London Motors Inc
5-4404 Granger L S
5-4405 Florence Beauty Shoppe
5-4406 Strizziere F J
5-4407 Tecco H
5-4408 Hoyle J J
5-4409 Kevach M A Mrs
5-4410 Ridge E
5-4411 Tyler W G
5-4412 Rees R J
5-4413 Donoske W F
5-4414 Harrar I M
5-4415 Detwiler M W
5-4416 Scardino M Mrs
5-4417 Roebuck B R Mrs
5-4418 Coleman J A jr
5-4419 Gambone G A
5-4421 Hallman E M
5-4422 Reserve Life Ins Co
5-4423 Young L
5-4425 Baer S S
5-4426 Paciello A
5-4427 Shark G
5-4428 Burk C R jr
5-4429 Bucci T L
5-4430 Naylor R E
5-4431 Hickey J I
5-4432 DiMino R Mrs
5-4433 DeSpirito W
5-4434 Boorse E J
5-4435 Leary V J
5-4437 Felton A E Mrs
5-4439 Biesecker P J
5-4440 Houseal C E
5-4441 Romberger J M Mrs
5-4442 Hunt A Mrs
5-4443 Frick S
5-4444 Krobitzsch H I A
5-4445 Garrigan J
5-4447 Ragano N
5-4448 Reed O H
5-4450 Steiner J S
5-4451 Venezia J H
5-4452 Bateman J G
5-4453 Davenport J M Mrs
5-4455 Scarafone A
5-4456 Wanger G J
5-4457 Sommers G K
5-4458 Baumgartner T C
5-4460 Schall M A Mrs
5-4461 Barndt A H
5-4462 McMeekin E M Mrs
5-4463 Saxon J H jr
5-4464 Templin W C
5-4465 Roszko B J
5-4467 Orsini A
5-4468 Fulmer K G
5-4469 Marr M B
5-4470 Fitten M A
5-4471 Whiteside T C
5-4472 Wallace R A
5-4473 Warin G
5-4474 Morris M T Mrs
5-4475 Couch H
5-4476 Ahn W W
5-4477 Bucher W M jr

5-4478 Cinaglia V
5-4479 Ford G H
5-4480 Rittenhouse J F
5-4481 Chicci E Mrs
5-4482 Thomas J S
5-4485 Wilde J F
5-4486 Fleece F A
5-4487 Genuardi K Mrs
5-4488 Hill P
5-4489 Frey H B
5-4490 Magee L P
5-4493 Keisen R G
5-4494 Tornetta F C
5-4495 Gregory J L
5-4498 Eastwood C E
5-4500 Halladay H B 2d
5-4501 Abbott Dairies
5-4503 Pep Boys
5-4504 Spence M A
5-4506 Hamilton H Mrs
5-4507 N'town Hauling Co Inc
5-4509 Smisko G
5-4510 Warburton F H
5-4511 Tufillaro L Mrs
5-4514 Pagel J
5-4515 Greim M D Mrs
5-4516 Werkiser E M Mrs
5-4517 Branca C A
5-4518 Rouse J W
5-4520 Palmer C R
5-4521 Shainline K A
5-4522 Testa D
5-4523 Evans J I
5-4524 Chaplin F S
5-4525 Gauger L Mrs
5-4527 Zebick M
5-4528 Smith J E
5-4530 Bean H R
5-4532 McClellan G G Mrs
5-4533 Duddy E M
5-4534 DeSanto J
5-4535 Roshong E G
4-4536 Sheldon M B
5-4538 Spangler H L
5-4540 Baker H M Mrs
5-4541 Amoroso J
5-4542 DelOrefice J
5-4543 DeStephano's Garage
5-4544 Williams A L
5-4545 Gilinger J M
5-4546 DeKalb Roofing Co
5-4547 Robison J B
5-4550 Wilkinson R L
5-4551 McAdoo E J
5-4552 McFadden V J
5-4553 Jordan R T
5-4554 Nippes C R
5-4555 Sonotone of N'town
5-4556 Light B M
5-4557 Bungalow Inn
5-4559 Pennock C M
5-4567 Farrelly B E Mrs
5-4568 Klinger G F
5-4569 Antoinette's Beauty Salon
5-4570 Alderfer C L
5-4571 LeChette J J
5-4573 Schwenk C M
5-4574 Smith C B
5-4575 Wells F L
5-4576 Podall H C
5-4577 Haskins J F
5-4580 Herr A L
5-4581 DeWan D H
5-4582 Salter E D jr
5-4583 Butler M Mrs
5-4584 Green E R
5-4585 Dansorts Studio
5-4586 Ibach M L
5-4587 Pa Inheritance Tax Appraiser
5-4588 Paschall A A
5-4589 Johnson J K
5-4590 Dettra J
5-4591 Scheid F C
5-4592 Fusco D
5-4593 McCloy M R
5-4595 Giaimos Meat Market
5-4596 Perry M D Mrs
5-4598 Fagley S E Mrs
5-4599 Monastero S H
5-4600 Guardino A J
5-4601 Angelucci A
5-4602 Am Asbestos Textile Corp
5-4605 Marano C
5-4607 Allen D H
5-4608 Styc E F
5-4612 Cotteta J E
5-4615 Sayre G L
5-4616 Wolf F E
5-4618 Oreo D E
5-4619 Termine B
5-4620 Glass D W
5-4622 Miller G R
5-4624 Marchese H S
5-4626 Seckel E E
5-4627 Delaney W M
5-4628 Hartingh A R
5-4630 Babb W W M
5-4633 Erney E C Mrs
5-4634 Chase H J
5-4636 Ferreri S
5-4638 Brooks A sr
5-4639 Bean C D
5-4640 Marinari R
5-4642 Watters K B
5-4643 Blanche T L
5-4644 Grant J K
5-4645 Catania G J
5-4647 Todd W H
5-4648 Lanigan P A
5-4649 Nilsen I
5-4650 Keystone Auto Club
5-4651 Smith C S
5-4652 Pascale M Mrs
5-4654 Fulton J W
5-4655 Ciccarelli G C
5-4656 Showalter L C Mrs
5-4658 Petrick M
5-4659 Kennery G E
5-4660 Dileo S
5-4663 Undercuffler W S
5-4664 Hoffman C M
5-4665 Long H R
5-4666 Ludwig H H
5-4667 Ferris A N
5-4669 Comito R
5-4670 Beesecker P J jr
5-4674 Nicholas T C
5-4675 Felten M V
5-4677 Marino J J
5-4678 Cooling H C
5-4679 McClure M
5-4680 Henderson A
5-4681 Good W F
5-4682 Mayo R F
5-4683 Scheetz F
5-4684 Parke D M
5-4685 Delaney J P
5-4686 Percival C J
5-4688 Norris Sewing Mach Co
5-4689 Earl B E
5-4690 Davis J D
5-4691 Krach F
5-4692 Simpson J A
5-4694 Scott W W
5-4695 Love G H
5-4697 Berger E L
5-4699 Booz W W
5-4700 O'Bryan T H
5-4701 Thoms W A
5-4702 Ford J C
5-4704 Fellman N M
5-4705 Solomito J A jr
5-4706 Momme J
5-4707 Picariello M Mrs
5-4709 Moody R
5-4712 Croll W A
5-4713 Jones Mach Tool Wks Inc
5-4715 Snyder H
5-4716 Couchara S D
5-4717 Romano M
5-4718 Cassano C L
5-4719 Sharer L D
5-4720 Clark W H
5-4721 Kutz W J jr
5-4722 Livingston J F
5-4723 O'Neill Jack & Son
5-4724 Gadzicki J J
5-4726 Matthias N D
5-4728 Antilozi P J
5-4729 Volpi E V
5-4730 D'Amico J E
5-4731 Hathaway M E Mrs
5-4732 Daddona N
5-4733 Muller E
5-4734 Howell E R Concrete Products
5-4735 Keys W R
5-4736 Burger C A
5-4737 Archway Tea Room
5-4738 Romantine Q
5-4739 Tuckey G R
5-4740 McLaughlin E M
5-4741 Lattanze A J
5-4742 Pagel M H
5-4743 Sharp H A
5-4744 Taggart A L
5-4745 Armnheimer G
5-4746 Pa Inheritance Tax Appraiser
5-4747 Seifert H E
5-4748 Miller B H Mrs
5-4750 Kratowicz A S
5-4751 Todd L
5-4752 Scandone C
5-4753 Canning S W
5-4754 Kriebel B M
5-4755 Lysinger M S
5-4756 Dawson F H
5-4757 Salkowski J
5-4758 Engle N
5-4759 Staffano N J
5-4760 Norris Theatre
5-4761 Prince C J
5-4762 Bearoff A J
5-4763 Hart E L
5-4764 Gigliotti A
5-4765 Metzger A D
5-4766 Light D S
5-4767 Dunn E J
5-4769 Graboski F Mrs
5-4770 Stiber L N
5-4771 Evans W M
5-4772 Marshall G K
5-4773 Riccioli C
5-4774 Gorman C J
5-4776 Carbone V A
5-4777 P X Pharmacy
5-4778 Sountgen P J
5-4779 Starkey J L jr
5-4780 Zaehringer M A Mrs
5-4781 Beck H A
5-4782 Gaun J T
5-4783 Fridinger J W
5-4784 Kilcoyne J J
5-4786 Rodebaugh W B
5-4787 Lobb C Mrs
5-4788 Kinchiner H E
5-4789 Ward A S
5-4790 Robeson E C
5-4791 Hiltner F F
5-4792 Rogers J B jr
5-4793 Giangiulio R M Mrs
5-4794 Sanfelice L
5-4795 Matozzo T J
5-4796 Haus W B
5-4797 Beardsley E F Mrs
5-4799 Custer J M
5-4800 Gorman Serv Co
5-4803 Car E
5-4804 Cabot J J
5-4806 Pack B J
5-4808 Jones I Mrs
5-4810 Davis J B
5-4812 Barber B R
5-4813 Puleo F
5-4814 Taney W B
5-4815 Torrieri D
5-4816 DiLeo F J
5-4817 Foresto F X
5-4818 Rosiello U
5-4819 Morgan S
5-4820 Dolton J A
5-4822 Interrante J A
5-4823 McMullen W
5-4824 Moll W N
5-4825 Mallory J C
5-4827 Cowie C
5-4830 Roberts R J
5-4831 LaBelle M
5-4832 McQuaid C
5-4833 Lytle W D jr
5-4834 Ecker L R
5-4837 Becker J A
5-4838 Wilfong F
5-4839 Schwenk F Mrs
5-4840 Werkiser L R
5-4841 Vernacchio S
5-4842 Gallagher J R
5-4843 Christmas P E
5-4844 Wilson E S
5-4845 Bird F J
5-4846 Rodgers F A
5-4847 Bearoff C C
5-4848 Douglass S
5-4849 Rea G H
5-4850 Francis W Y
5-4852 Peer C F
5-4853 Sacks D N
5-4854 Bean M R Mrs
5-4856 Strawn E M Mrs
5-4858 Janoski F J
5-4860 Shaw B J
5-4861 DeWan J F
5-4862 Deegan F
5-4863 Oulton F N Mrs
5-4865 Steinbright J L
5-4869 Whitmore B L
5-4871 Liggett M A
5-4872 Cusumano J E
5-4874 Montgomery F S
5-4875 Gambone S
5-4876 Stockslager L H
5-4878 Beckhart E
5-4880 Barnes C W
5-4882 Marie Shoppe The
5-4883 Paull J J jr
5-4884 Fisher W J
5-4885 VanEerden L T
5-4886 Hughes M M Mrs
5-4887 Flack L P
5-4888 Childs C R
5-4889 Taylor H W
5-4890 Fazio G J
5-4893 Smith E R
5-4894 Donofrio D Mrs
5-4895 Kane M E Mrs
5-4896 Powell E M
5-4897 Detweiler H M
5-4899 Rodgers N A Mrs
5-4900 United Pipe & Plumbing Supply Co Inc
5-4904 Douglas Studio
5-4906 Richards W A
5-4908 Slavin W H
5-4909 Ronca F J
5-4910 Norris Cleaners & Dyers
5-4911 Burke L F
5-4912 Holt W
5-4913 Brooks C E
5-4914 Nash W E
5-4915 Hartnett R C
5-4918 Kyle G M
5-4919 Shaner W K
5-4920 Beuchler S S
5-4921 Clyde W F
5-4923 Jaggers C D
5-4924 Picard M A
5-4925 Rabin L L
5-4926 Hoffman L
5-4927 Hochswinder F
5-4928 Rambo H Mrs
5-4929 Crawford E L
5-4930 Hamel R F
5-4931 Emery A C
5-4932 Paist C 3d
5-4933 Walker N L Mrs
5-4934 McNichol J K Mrs
5-4937 Arkless H N
5-4938 Maloney J J
5-4939 Wainwright A C
5-4940 Kriebel F B
5-4941 Dillon J J
5-4943 Shuler C I
5-4944 Parkins F
5-4945 McCool H
5-4946 Martino J S
5-4947 Barbone N
5-4948 Grady T P
5-4949 Carson H W
5-4950 Cielecki J M
5-4951 Crawford A N
5-4953 Lanan H H
5-4955 Mullen R P
5-4958 Marchese P jr
5-4960 Nigro R E
5-4961 Yerger G E
5-4962 Young's Delicatessen
5-4963 Hoopes A E
5-4964 Jensen D
5-4965 Valerio D V
5-4966 Lavaique J Mrs
5-4968 Robinson H N
5-4969 Shoemaker K V
5-4970 Energetic Worsted Corp
5-4971 Sneeder J B
5-4974 Brophy W B jr
5-4977 Dale G K
5-4978 McDade E E
5-4979 Hallman J S
5-4980 Carrigan E J
5-4981 Ulmer J
5-4982 Padworny S
5-4983 Balzone P
5-4986 Deihm W H
5-4987 Johnson R
5-4988 Peters J J
5-4989 Lee Arthur Nurseries
5-4990 Gall H E
5-4991 Campbell R E
5-4992 Catanese M Mrs
5-4994 Conceal A J
5-4996 Giambrone P
5-4997 Hartnett N Mrs
5-4998 Sokalski N Mrs
5-4999 Galluzzo A
5-5000 Court House
5-5029 Bower K B
5-5030 Russo M
5-5031 Croll W J
5-5033 Beck A M Mrs
5-5034 Streeper H E
5-5035 Torrisi J
5-5036 DeFranco S
5-5037 McGready T
5-5038 Cottonaro A F
5-5040 Weidner E W
5-5041 VanWorth L T
5-5042 Cummins L L Mrs
5-5043 Chandler H R jr
5-5044 Muscanera J
5-5045 Bondi J
5-5046 Chamberlin J R
5-5047 Heavner B C
5-5048 Wagner E M Mrs
5-5049 Andrews F Q
5-5050 Warman R R
5-5051 Pachella E F
5-5052 Rotay E K
5-5053 Diliberto M
5-5055 Maron Finance Co
5-5057 Morello P P
5-5059 Satterwhite U
5-5060 Mayo F W
5-5061 Jackman's
5-5062 McCarrick J F
5-5064 Fuschetto C
5-5065 Kershner L H jr
5-5066 Connor T F
5-5067 LaPenta M Mrs
5-5068 Rodgers W M
5-5069 Brassington J H
5-5070 Focht V A
5-5071 Taormina A
5-5072 Gillespie W D
5-5073 Canning W A
5-5074 Brode B
5-5075 Gear E E
5-5076 Black R A
5-5078 MacKay C W
5-5079 Miller H S

5-5080 Schultz C P
5-5081 Ziegler F W
5-5083 Ellis W B jr
5-5084 Schrack W A
5-5085 Gentile A
5-5086 Lovett D
5-5087 Wallace J C
5-5088 Wheeler W A
5-5089 Zumoff M
5-5090 Bryan C G
5-5091 Tarloski S
5-5092 Marcelli H G jr
5-5094 Clark R W
5-5095 Weitzenkorn J H
5-5096 Browne R G
5-5098 West H D
5-5099 Hallman M D
5-5100 Templeton Lee Motor Co
5-5105 Josie's Beauty Shop
5-5106 Bain B J
5-5107 Bird J B
5-5108 Wilson J S
5-5109 Myers W B
5-5111 Harkins J Mrs
5-5115 Grabowski S
5-5116 Diehl W R
5-5117 Pumila W J
5-5119 Onfrillo N J
5-5120 Miller S M
5-5121 Bauman A D
5-5122 Mincarelli A
5-5123 Messantonia G P
5-5124 Bordeaux I
5-5127 Collilouri J D
5-5128 Reiff O H
5-5129 Lamonte D J
5-5133 Sabella J
5-5134 Yakscoe G J
5-5135 Hastings L J
5-5138 Fagan S M
5-5140 Bonknight J
5-5141 Cherelli N L
5-5142 Perone R J
5-5143 Statts A J
5-5144 Hidy Didy Diaper Service
5-5145 Ripka J R
5-5146 Snyder K S
5-5147 Butler F Mrs
5-5148 Mayes F J
5-5149 Huber R C
5-5150 N'town Magnesia & Asbestos Co
5-5153 Reid J
5-5155 Fiebig E R
5-5156 Fazio S
5-5157 Ciancuilli C
5-5158 Gilinger W P
5-5159 Bono B
5-5160 Taormina P
5-5161 Musselman M F Mrs
5-5162 Rosenberger J K Mrs
5-5164 Larcinese N
5-5165 Carroll E J
5-5166 Valerio A
5-5167 Finley Lumber Co
5-5169 Simmonds L I
5-5170 Serafine H V
5-5171 Venezio A
5-5172 Sabol A M
5-5173 Benner J L
5-5174 Hartman D S
5-5175 Kozak A H Mrs
5-5176 Shaneburger J T
5-5177 Billak C K
5-5178 Walters L J sr
5-5179 Murray M J
5-5182 Down H H
5-5184 Albee R W Mfg Co
5-5185 Gress J
5-5186 Walker H W
5-5187 Paul R S
5-5190 Duckworth H
5-5191 Matthews J Mrs
5-5192 Hollywood Shop
5-5193 Paolucci P J
5-5195 Lawler J F
5-5196 LaClair C H jr
5-5197 Dayoc J E
5-5204 Hill R W
5-5205 Neckowicz A B
5-5206 Flinn C S
5-5207 Neckowicz J A
5-5208 Mowrer H J
5-5209 Bishop F C
5-5210 Supplee H F
5-5212 Hess I S
5-5213 Hayes F A Mrs
5-5214 Rittenhouse Motor Freight
5-5216 Bennet S
5-5217 Livers G C
5-5218 Yocum M
5-5219 Shinners W L sr
5-5220 Garner J E
5-5221 Borzillo M
5-5222 Feruta M
5-5223 DiLullo J M
5-5224 Pasquale G
5-5225 Steveson F O
5-5226 Wilde J E
5-5227 Gennone R A
5-5228 Eiglison E M
5-5229 Gianfrancisco V Mrs
5-5230 Zuck P L
5-5231 Brunett J K
5-5232 Hynes B F
5-5233 Willow Manor Rest Home
5-5234 Feaser J S
5-5235 Hillman R A
5-5236 Pierson R H
5-5237 Trendler J F
5-5239 Benson F H
5-5241 Parson H L
5-5242 Wayne P T
5-5244 Barrett A Mrs
5-5246 Paravate J M
5-5248 Lowrie W
5-5250 Schuylkill Valley Grocery Co Inc
5-5255 Gluckman J D
5-5256 Caramenico L J
5-5257 Hamilton L Mrs
5-5258 Fox E J Mrs
5-5259 Ekrenberg J
5-5260 Temme E Mrs
5-5262 Shadle J W
5-5263 Mitchell C
5-5264 Davis G A
5-5269 Crouthamel R F
5-5270 Johnson R G
5-5271 Fry E R
5-5272 Burke H G
5-5273 Garris J E
5-5275 Santillo D J
5-5276 Walker J H Rev
5-5277 Puff H W
5-5279 Bernick C J
5-5281 Bono A J
5-5282 Kriebel E J
5-5283 Waters G B jr
5-5284 Frey Sophia
5-5285 Enright H
5-5286 Demetris J M
5-5287 Trout D H
5-5288 Lauman W G
5-5290 Kessler C
5-5292 Benyish P F
5-5293 Patten W H
5-5294 Hinks R R
5-5295 Elisio D
5-5296 Pierce A J
5-5297 McCreary M W
5-5298 Angelucci J M
5-5299 Smith E Mrs
5-5300 Household Consumer Discount Co
5-5306 Monastero F
5-5307 March W S
5-5308 Farrington T C
5-5309 Anderson M S Mrs
5-5311 Miller M M
5-5312 Orwig M H
5-5313 Santangelo A
5-5314 Brady C A
5-5315 Muscanero J B
5-5317 Ventrulli A T
5-5318 Murray B F
5-5319 Love C H
5-5320 Mackin W A
5-5321 Ford J J
5-5322 Spielberg L
5-5323 Glass W
5-5324 Maggio W
5-5325 Barbone N Mrs
5-5326 Stern W
5-5327 Harvey J E
5-5328 Cotognus A & Sons
5-5329 McCafferty V W
5-5330 Convey M J
5-5331 Greeley G A & Associates
5-5332 Weiss S
5-5333 Wanner D L
5-5334 Freilich H
5-5335 Kelso G W
5-5336 Jones M H Rev
5-5337 N'town Realty Co Inc
5-5338 Karr C Mrs
5-5339 Sessa P
5-5340 Blake P
5-5342 Rome R E
5-5343 Megilligan E R
5-5344 Leeson H J
5-5345 M & M Beauty Shop
5-5346 Barone N
5-5347 Haislop W B
5-5348 Bonekemper A P
5-5349 Tufillaro M
5-5350 Wismer R
5-5351 Bono M Mrs
5-5353 Schmalbach H A Mrs
5-5354 Koons A R Mrs
5-5355 Hayes J F
5-5356 N'town Hat Shop
5-5357 McCracken J V
5-5358 Grant W T Co
5-5359 Annas C J
5-5360 Cook G D
5-5361 Carfagno J C
5-5363 Barker Pipe Fittings Co
5-5364 Johnson K R
5-5365 Shillady M C
5-5366 Bethney R W
5-5367 Wagner D S
5-5368 DeVito S
5-5369 Carroll R J
5-5370 Colletti P
5-5371 Reese H
5-5372 Perry C L
5-5373 Jones F W
5-5374 Pizzico E
5-5375 Fisher J H
5-5376 Banmiller M Mrs
5-3577 Vogel N A
5-5378 McGough V P
5-5380 Gardiner W O
5-5381 Mary's Beauty Shop
5-5382 Cunningham E T
5-5383 Clyman B
5-5384 Mobley O
5-5385 Shepps C F
5-5386 Undercuffler G E
5-5388 Russo J J
5-5389 Churchill S
5-5390 Quillman Hardware & Supply Co
5-5392 Romanna R R
5-5393 I O B & P O Elks of the World, Elmwood Lodge No 438
5-5394 Andrews W
5-5396 Rhoads P
5-5397 McGinley J A
5-5398 Herdman C M Mrs
5-5399 Dello Buono S
5-5400 Altemus D F
5-5401 Goepel H A
5-5402 McGinley J A
5-5403 Rowe C Mrs
5-5405 Tribble R
5-5406 Ashenfelter E H
5-5407 Salkowski A
5-5409 Lee W W
5-5410 Salamone G W
5-5411 Capperella S
5-5412 Silks W E
5-5413 Schuler J L
5-5415 Kidd O E
5-5416 Dellinger J A
5-5417 Armstrong R E
5-5418 Miller J H
5-5419 Morabito A M
5-5421 Stanley M K
5-5422 Hysore M T
5-5423 Henzel F M
5-5426 Brazel J
5-5428 Schmidt E C jr
5-5429 Contestable E
5-5430 White W W
5-5431 Dello Buono V
5-5432 Gunsalus M R jr
5-5433 Oberholtzer L M Mrs
5-5434 Pigeon J A
5-5435 Sweisfort K S Mrs
5-5438 Martella A D
5-5440 Brock's TV & Radio Shop
5-5442 Rambo E L Mrs
5-5443 Lyons D J
5-5446 Bilella A
5-5447 Howie K jr
5-5448 Horning B
5-5449 Palumbo J
5-5451 Dever M C Mrs
5-5452 Young E R
5-5455 Weand R
5-5456 Lucas A
5-5457 Weikel E L
5-5458 Weaver M L Mrs
5-5460 Conners R
5-5461 Buehler W E
5-5462 Hamilton H A
5-5463 Torak J M
5-5464 Beaver C F
5-5465 Miles Mary Mrs
5-5466 Palaia D J
5-5467 Gey A W
5-5468 MacSkimming J Mrs
5-5469 McCartry E jr
5-5470 Hartenstine C L
5-5471 Eubanks K W
5-5472 Buckler J G
5-5473 Amato A
5-5475 Marriott R W
5-5476 Umstead Ione Mrs
5-5478 Creasy E Mrs
5-5479 Hamilton J
5-5481 Tenell H A
5-5482 Collins L L
5-5483 Ryan E
5-5484 Petrolino D J
5-5486 Ritrovato R
5-5487 Dudley J
5-5488 Woods A
5-5489 Auman R C
5-5490 Krer C L
5-5491 Schoffner C W
5-5493 McGlensey R J
5-5494 Deever R G
5-5495 Buttaro G J
5-5496 Wrigley E M
5-5497 Murphy W
5-5498 Casey C R
5-5499 Carfagno S R
5-5500 Title Abstract Co of Penna
5-5501 Pickell M I
5-5502 Hunt A R
5-5504 Metz J M
5-5505 Ward Pharmacy
5-5506 Klein W F
5-5507 Cravin C Y
5-5508 Silsby C
5-5509 Beaver P E
5-5510 Kulick J M
5-5512 Evans H
5-5513 Janney & Co
5-5514 Kracunak J M
5-5515 Cardis D
5-5516 Detterline H N
5-5517 Williams H D
5-5518 Boyle J J
5-5519 Hurley M Mrs
5-5520 Green's Drug Store
5-5523 Cox A T jr
5-5524 Coris Grocery
5-5525 Prov Mut Life Ins Co of Phila
5-5527 Moore F
5-5528 Nuss M T Mrs
5-5529 Schamp W A
5-5530 Venezia H M
5-5531 Weaver M Mrs
5-5532 Kerr J L
5-5533 Kerns L J
5-5534 Weidman G
5-5535 Welna J J
5-5536 Thoumsin S F jr
5-5537 Maum T E
5-5538 McGettigan J J
5-5539 Wood R D
5-5540 Norristown Box Co
5-5543 DiCarlo B J
5-5544 Henning M L Mrs
5-5546 McCouch G A
5-5547 Allinson M E
5-5548 Deemer J H
5-5549 Cusumano C
5-5554 Crist R C
5-5555 Montgomery Loan Co
5-5557 Bealer H A
5-5559 Giambrone C
5-5560 McCafferty M A
5-5561 Miles J K
5-5562 Cassey L F
5-5563 Smith H J
5-5564 Caiola J R
5-5565 Boone G H
5-5566 DeJohn J
5-5567 Glisson S C Mrs
5-5568 McPoyle T C
5-5569 Carfagno J
5-5570 Tait E C
5-5571 Wiltshire M
5-5572 Eckman C R
5-5573 McIntyre R B
5-5574 Becker A F
5-5575 Sandler's
5-5577 Riccardi L
5-5578 Ross E
5-5579 Prete J H
5-5580 Mathis M T
5-5581 Shaw W F
5-5582 Mayfield P C
5-5583 Zielinski F M
5-5584 Mosser A W
5-5585 McCoy A P
5-5586 Bucci N
5-5587 Lawson G E
5-5588 Schmidt E J
5-5589 Vaughan E L
5-5590 Harley R M
5-5591 Bernstiel W
5-5592 Derfler A Mrs
5-5593 Costanzo R Mrs
5-5594 O'Donnell W A
5-5596 Ciccarone D
5-5597 Ellis B D Mrs
5-5598 Borzelleca A Mrs
5-5599 Carfagno R
5-5600 Beasley J L
5-5601 Romano C A
5-5603 Bibbo R S
5-5604 Firth W H
5-5605 Cicippio C
5-5606 Wolfinger R F
5-5608 Maguire M A Mrs
5-5611 Santangelo J E
5-5612 Jopling R A
5-5614 Naugle M G
5-5615 Hankin W P
5-5616 Troutman C F
5-5617 Leeser N C
5-5618 Dreisbach L A
5-5619 Detwiler L
5-5621 Scherer C A
5-5622 Gauger W
5-5623 Matz C P
5-5624 Belford R
5-5625 Hellyer H L

5-5626 McLaughlin's Home Decorators
5-5627 Bunn G M
5-5628 Salamone W D
5-5629 Jones R O
5-5631 Hastings C B
5-5632 Driscoll B E
5-5633 Pastorius W J
5-5636 Dybicz P
5-5637 Harwick W J
5-5638 Seiders H W
5-5639 Parquette L
5-5640 Stoudt L
5-5641 Hart A H
5-5642 Bergey J A
5-5643 Nellany J M
5-5645 Fiorillo V
5-5648 Moore H F
5-5649 Kacanda J A
5-5652 Layden A Mrs
5-5653 McKendrick W J
5-5654 Flanagan Mary E
5-5656 Kriebel M H Mrs
5-5657 Cognato C G
5-5659 Gross W J
5-5660 Piantone L J sr
5-5662 Detwiler N R
5-5663 Atkinson P G
5-5665 Robinson J H
5-5668 Wilson J D
5-5669 Hipple W S
5-5671 Turner R F
5-5672 Hacker B W
5-5673 Cressman E Mrs
5-5674 Perry E R
5-5676 Andreae E Mrs
5-5677 Purcel J H
5-5678 Leeson F
5-5679 Gorski T J
5-5680 Westin G R
5-5681 Gaughan J F
5-5682 Carpani M A
5-5683 Gulotta V Mrs
5-5685 Custer R W
5-5686 Decio P J
5-5687 Desimone C M
5-5688 Myers G D
5-5691 Begley D J jr
5-5692 Hewitt S J
5-5693 Caaron J
5-5694 Sauter J F
5-5695 White M V Mrs
5-5697 Lesher W W
5-5698 Michener F W
5-5699 Puccini J
5-5704 Lochner E R
5-5705 Ward E C Mrs
5-5706 Hausmann E O
5-5707 Coates C S
5-5708 Ianozzi F
5-5709 Hampton R I
5-5710 Carfagno P Mrs
5-5711 Dresslin I V Mrs
5-5712 Law N K
5-5713 Wolf C J
5-5714 Pigeon R L
5-5715 Greidus M M Mrs
5-5716 Borzillo C
5-5717 DellAngelo P A
5-5719 Witmer V F
5-5720 Huber S W Mrs
5-5721 Scheid C R
5-5722 Paskel T L & Son
5-5723 Sommers C K
5-5724 Stubinski J
5-5725 Molinaro G
5-5726 Wier I J
5-5728 Spillane J F 5c & 10c Stores
5-5730 Stout P M
5-5731 Slough K D
5-5733 Cunis W H
5-5734 Freas E C
5-5735 Livergood W D
5-5736 Falco L P
5-5737 Marshall J M
5-5738 Monaghan J H
5-5739 Diliberto's Food Market
5-5740 Huber A D
5-5741 Mitchell M N
5-5742 Williams J
5-5743 Hart W O
5-5744 Sundstrom P M
5-5745 Carfagno R J
5-5746 Shanley B F
5-5747 Carlin J J
5-5748 Deery A Mrs
5-5749 Zito A
5-5751 Zone V Mrs
5-5752 Hoff I G
5-5753 Doctors Dental Service
5-5754 Robbins E F
5-5755 Kuroczko P
5-5757 Barbone S
5-5758 Seigman P C
5-5759 Fields F O
5-5760 Ciccoli L
5-5761 Hollister G G Mrs
5-5762 Connors W B
5-5763 Camper H
5-5764 Harris M A Mrs
5-5765 Hayes J P
5-5766 Rose Lucy Beauty Shoppe
5-5768 Hunsicker G A
5-5770 Ciccarine J
5-5771 Holmes R A
5-5772 Clinton J H
5-5773 Hindo M
5-5774 Macalino J J
5-5776 DeHaven H
5-5778 Raub N E
5-5779 Phifer J H
5-5780 Aviation Autoparts of Norristown Inc
5-5782 Culbreath J
5-5783 Rauch C I
5-5784 Bracelin J T
5-5786 Am Fed Hosiery Workers Local No 80
5-5788 Walker G M
5-5789 Geist W A
5-5790 Kramer's Cut Rate Store
5-5791 Nelson H C
5-5792 McDevitt K V Mrs
5-5793 Ruth G M
5-5794 Allen E J
5-5795 Bateman H E
5-5796 Carmelia S E Mrs
5-5797 March E Mrs
5-5798 Hoey J V
5-5811 Coats A K
5-5812 Gordon M D
5-5813 Mueth H
5-5815 Mrozek V D
5-5816 Kidd S E Rev
5-5817 Brown A L
5-5818 Cusumano A F
5-5819 Sheehan F J
5-5820 Metzger H C
5-5821 Karver L W
5-5822 Willey W I
5-5824 Logan G N
5-5826 Shingler R A
5-5827 Loughery G
5-5829 Mar Lor Beauty Shop
5-5830 Phifer's Self Service Market
5-5832 Fusco V J
5-5834 Flowers J H
5-5835 Rudolph R L
5-5836 Gane R
5-5837 Hansell A Mrs
5-5839 Hilkert E
5-5841 Meoli F O
5-5843 Smith G B
5-5844 Freyberg E E
5-5845 Mayse E W
5-5846 Straccia M
5-5847 Devine H W
5-5848 Beatrice J V
5-5849 Norman J H
5-5850 Chapman H
5-5851 Butler O
5-5852 Logan M
5-5853 Henley B L
5-5854 McFarland P
5-5856 Montalbano J
5-5858 Herbert S
5-5859 Ganley W B
5-5860 Rose G L
5-5861 Collins J R
5-5862 Gramling A L P
5-5863 McKee J S
5-5864 Aceto J J
5-5865 Long F Mrs
5-5866 Sommers J W
5-5867 Bacon C W
5-5868 Ward J J jr
5-5869 Enright H
5-5870 Tembario J P
5-5871 Fair W A
5-5873 Smith M
5-5874 Signorovitch A F
5-5875 Monastero A
5-5878 Hanna E J
5-5879 Terpoilli C C
5-5880 Ross W B
5-5881 Baines L
5-5882 Powell T W
5-5883 Botzum I F
5-5884 Collins T G
5-5885 Rychlak J
5-5886 Mueller L
5-5887 Luciani O D
5-5889 Anthony R P
5-5890 Turnbell J H
5-5891 Cannell R H Mrs
5-5893 Pelsenstein S
5-5894 Scandone E
5-5895 Jones W H jr
5-5896 Roberto C A
5-5897 Newman B B Mrs
5-5898 Kasopsky J A
5-5899 Capitell D
5-5900 Hajoca Corp
5-5904 Ashbridge A
5-5907 McCarthy J V
5-5908 Rempp W
5-5910 Griffin R
5-5911 Keyser B F
5-5912 MacIntyre F E Mrs
5-5913 Reilly R E jr
5-5914 Kopacz J
5-5915 Hart G S
5-5919 Picard R J
5-5922 Bangert E E
5-5923 McCloy W J
5-5924 Russo P L
5-5925 Montgomery Cleaners
5-5926 Paddock Musical Bar The
5-5927 Fell R L
5-5928 Couchara V D
5-5929 Rizzo P J
5-5930 Holm R W
5-5931 Beazer W M
5-5932 Duerr E
5-5933 Lohr B F
5-5934 Noonan W J
5-5935 Beato A A
5-5939 Kopen G J
5-5940 Baxter J M
5-5941 Barry J J 3d
5-5942 DeRosato N L
5-5943 McPherson H J
5-5945 Bosler R B
5-5947 Illingworth J D
5-5948 Dettra W E
5-5952 Petrecz M sr
5-5953 Jammercone D
5-5956 Holbrook A
5-5958 Warner F W
5-5959 Bobb G B
5-5960 Finneran E A
5-5961 Bedlow E A
5-5962 Winters W E
5-5964 Ivester C V
5-5967 Glisson W E jr
5-5968 Bortnichak J
5-5969 Romano A I
5-5972 Powers J H
5-5973 Feliciani A
5-5974 Aker W P
5-5975 Benyish M J
5-5976 O'Neill J B
5-5977 Cassel F
5-5980 Francisco M
5-5982 Rieger S
5-5983 Bunn C
5-5984 Wolpert S
5-5986 Shaw S G Mrs
5-5987 Worrall E R
5-5988 Irwin E H
5-5989 Moffitt W S
5-5990 Didomenico P
5-5991 Briggman E J
5-5992 Heaton F C Mrs
5-5993 Schoenly D H
5-5996 Barclay C H
5-5998 Gedalowitz S J
5-5999 Daywalt J H
5-6000 Montgomery Hospital
5-6020 DeBiase F E
5-6021 Webb J B
5-6023 McClory J P jr
5-6026 Monaghan C R
5-6027 Young W G
5-6028 Prinzivalli H B
5-6029 Burns J J
5-6030 Bearoff J J
5-6032 Martin C E
5-6033 Scanlan R F
5-6034 Wolfskill C P Mrs
5-6035 McCabe H J
5-6036 Pires A M
5-6037 Chendorain M J
5-6038 Chendorain J A
5-6039 Evelyn L S
5-6041 Garay E Mrs
5-6043 Markoski T J
5-6045 Kulp H F
5-6046 Luken S M
5-6048 Silbermann K
5-6049 Sterner W R
5-6051 Metzger C J
5-6052 Michael M
5-6053 Marinello C
5-6055 Kopecky F J
5-6056 Ostroski Z F
5-6058 Richter S W
5-6059 Landis J A Assn
5-6060 Benia D R
5-6061 Mathews E Mrs
5-6062 Perrone M
5-6064 Gottshall J E
5-6065 Iacovette J
5-6066 Schlosser G W
5-6068 Moore R B
5-6069 Schmidt H E
5-6070 Cicalo P
5-6071 Slavin E J
5-6072 Brandi A J
5-6073 Candello M M
5-6074 Aumann G J
5-6075 Smith C W
5-6076 Young R L sr
5-6078 Campbell G J
5-6079 McCaughey R H
5-6081 Ruf K F
5-6082 Ciesielko M
5-6084 Hallam M A
5-6085 Spataccino M E Mrs
5-6086 Wagner E E
5-6087 Kilmartin J J
5-6089 Bladsburn I G
5-6090 Gauger S
5-6091 Condriet W C
5-6092 Manzo J
5-6093 Mariani A jr
5-6095 Price F G Mrs
5-6097 McKernan M B Mrs
5-6098 Porreca A M
5-6099 Munsey J W
5-6111 Natalini M Mrs
5-6112 McKenna M Mrs
5-6116 Topley H W
5-6117 Diefenderfer R H
5-6118 DeFusco S
5-6119 Heubach W A
5-6120 White G D
5-6121 Geslak J
5-6123 Call H H
5-6125 Tube Methods Inc
5-6127 VanArkel B
5-6129 Bown W C
5-6130 Foster E M
5-6131 Beato A
5-6132 Sterns
5-6135 Kath-Lee Beauty Salon
5-6136 Pascal C
5-6137 First Baptist Church
5-6138 Magic Chef Foods Inc
5-6139 Sanseverino C
5-6140 Greco A M Mrs
5-6141 Stivaletti's Dry Cleaners
5-6142 Kernan E M
5-6143 Petrecz G
5-6145 Penna State Unemployment Comp Board of Review
5-6147 Mench R A
5-6148 Nave J T
5-6149 DeSanto A jr
5-6150 Gallagher W L
5-6151 Muscarella J
5-6152 Natalini E
5-6153 Auslander M M
5-6155 DeMino C
5-6156 Frangiosa A P
5-6158 Lucas E E
5-6159 Watson J G
5-6161 Gilette P
5-6162 Marinello S
5-6163 Petersohn R
5-6164 Castenova J
5-6165 Hack J A
5-6166 Hamaday A Mrs
5-6167 Puche S
5-6168 McGoldrick C D
5-6169 Monaghan J J jr
5-6170 Branca M
5-6171 Wysock T
5-6174 Stanjay's
5-6177 DeStefano R W
5-6178 Chamber of Commerce
5-6180 Sutton P
5-6181 Delaney L W
5-6182 Narducci S T Mrs
5-6183 Hoover R E jr
5-6184 Corum A C
5-6185 Morris T
5-6187 Reese W J
5-6188 Emery R N
5-6189 Steele P Mrs
5-6190 Szostek C A
5-6191 Baker P W
5-6195 Sablosky M J
5-6197 Gallagher S Mrs
5-6198 Trankle H A
5-6199 Nicholson J A
5-6200 Macolly R J
5-6201 Miller L D
5-6202 Driskell J
5-6203 Petrecz J A
5-6204 Johnson W L
5-6205 Tuturice J P
5-6206 DiCillo P A
5-6208 Bateman L M Mrs
5-6209 Dobbs H J
5-6210 Watson T S
5-6211 Shoener C E
5-6212 Vitabile L G
5-6215 Oehlert M H Mrs
5-6216 Ritchie T E
5-6218 Link A W
5-6219 Lawrence C J
5-6220 Mancini A J
5-6222 Welsh A M Mrs
6-6223 Krieble A E
5-6224 Fink K D
5-6225 Farina D
5-6228 Barbone A
5-6230 DiGiacomo A
5-6231 Carey S
5-6233 McGrory W J
5-6236 Riebel C S
5-6237 Morrione L A
5-6238 Fertal A P
5-6239 Browne C E Mrs
5-6240 Nicoloso C J
5-6241 Buchia J
5-6242 Amoroso F
5-6244 Marameo A
5-6245 Chendorain G

5-6247 Green H C
5-6248 DeMino S S
5-6249 Amato F
5-6250 MacMillan A
5-6251 Evans R
5-6252 Morrione J
5-6253 Elliot R D sr
5-6255 Kline J H
5-6256 Dougherty F J jr
5-6257 Dunlap R W
5-6258 Adamcik M
5-6259 DiLucia A
5-6261 Bilella M Mrs
5-6262 McGowan J R
5-6263 Genova A J
5-6264 Gallo C
5-6265 Seigel B F
5-6266 Molinaro J M
5-6267 Elswyk D
5-6268 Deitz H
5-6269 Gaumer S B
5-6270 Hartman J C
5-6271 Michnowicz J
5-6272 Termine A
5-6273 Mowrer C F
5-6274 Laspina J R
5-6275 Huson R E
5-6276 Bergey W K
5-6277 Robinson A W
5-6279 Scaduto J A
5-6280 Reichert A H
5-6281 Bailey W J
5-6282 Kistler H M
5-6286 Davis J
5-6288 Fries L P
5-6290 Maxwell W F
5-6291 Andreyko M
5-6293 Hanna C E
5-6295 Castenova C R
5-6296 Collins J L
5-6297 Penrose S J
5-6298 Flint G C
5-6299 Williams C P
5-6301 Delabo E
5-6302 Bertram L W
5-6303 Picard J Mrs
5-6304 Picone H J
5-6307 Murray J
5-6308 Weaver W W
5-6309 Giannone J
5-6311 Gallagher C C Mrs
5-6313 Irwin J G
5-6315 Smith W S
5-6316 Ennis F X
5-6317 Smith F E
5-6318 Romano S
5-6320 Gilbert E V Mrs
5-6321 Thumm W J jr
5-6322 Kilpatrick A D
5-6323 Schultz J E
5-6324 Pacitti E
5-6325 Angellini V
5-6327 Smith S L
5-6328 Jury D R
5-6329 Warriner J
5-6330 Ferdinand L
5-6331 Wisniewski E C
5-6333 Lee Tire & Rubber Co of NY Inc
5-6335 Gehman E Mrs
5-6336 Wallace C F
5-6338 Fryer J J
5-6339 Damiani A
5-6340 Bowers H F
5-6341 Beyer A H
5-6342 Foster M
5-6343 Richmond M C Mrs
5-6344 Bean M L
5-6346 Mancini C H
5-6347 Gleason F E
5-6348 Hons E J
5-6350 Byrnes W J
5-6352 Wagner A C
5-6353 Wurtz A C
5-6354 Tyler E A
5-6355 Miles C G
5-6358 O'Brien J A
5-6359 Bosler C H
5-6360 Kukulka J
5-6361 Piazza P J
5-6362 Smith C G
5-6363 Harner R S
5-6365 Banham A L
5-6366 Linkenheker R L
5-6368 McGee D R
5-6369 Bearoff P C
5-6371 Laurent E M
5-6372 DeDominic G
5-6373 Burbulis S
5-6374 Fennell C J
5-6375 Lelli A
5-6376 Taggart C H
5-6377 Kuperstein M & Co
5-6378 Harner R K
5-6380 Smith N jr
5-6381 Daring E D
5-6382 Bohl A E
5-6383 Miller R A
5-6385 Gutkowski B S
5-6386 Santangelo J G
5-6388 Hartshaw J R
5-6389 DeSimone C
5-6390 Genona S
5-6391 Middleton A P
5-6393 Manning G W
5-6394 McClure F D
5-6395 Cahill Beverage Co
5-6397 Sulzbach C W
5-6399 Arnold L J Mrs
5-6401 Barnshaw T J
5-6403 McCurdy J W
5-6404 Searfoss E Mrs
5-6405 Hogan W
5-6406 McIlroy C E
5-6407 Clements H P
5-6408 Porostosky J J
5-6409 Perry R
5-6410 Adams G W
5-6411 Madyar P J
5-6412 Kennedy J F
5-6413 Flowers R T
5-6414 Snyder E N
5-6415 Luciano L
5-6416 Boileau R R
5-6419 Salner B
5-6420 Cantamglia J
5-6421 Clay F T
5-6422 Follweiler O
5-6423 Fichter J J
5-6424 Fragale P
5-6426 Salamone C
5-6427 West R F
5-6428 Falco H
5-6429 Pelusa R C
5-6430 DiBussolo M
5-6431 Spangler E L
5-6432 Bambi C
5-6433 Strauss J W
5-6434 Hittle H J
5-6435 Fragale N
5-6436 Battles R B
5-6437 Mulhall J J
5-6438 O'Brien E T
5-6439 Thomas S Mrs
5-6440 Horning E A
5-6441 Weaver S
5-6442 Vitelli F P
5-6444 Tornetta F
5-6445 Dell Angelo M J
5-6447 Yurick J
5-6448 Bilella M
5-6449 Laghi J J
5-6452 Scholl J M
5-6453 Santangelo L Mrs
5-6454 Interante J F
5-6457 Riffert E C
5-6458 Keyser M
5-6459 Greco M S
5-6460 Monteleone A
5-6461 Royle D W
5-6462 Carfagno C
5-6463 Gergel G
5-6464 Lownes I S
5-6465 Cozzi J M
5-6466 Ruth E B
5-6468 Collins P
5-6469 Riccardi S D
5-6470 Fragale S Mrs
5-6471 Cassano M Mrs
5-6472 DiRado G
5-6473 Plush G M
5-6474 Gehman R
5-6475 Hynes R L
5-6476 Tornetta J
5-6477 Watson A
5-6478 Haruch B C
5-6479 Loux T W
5-6480 Katkowski F J
5-6481 Klag C Mrs
5-6483 Henning W S
5-6484 Swenda A E
5-6485 Horsfall J
5-6486 Wilson J E
5-6487 Treichler J P
5-6490 Tornetta C
5-6491 Montgomery R E
5-6492 Dougherty N
5-6493 Hettel J F
5-6495 Yaksoe A
5-6496 Fonock J
5-6498 Rothenberg E D
5-6500 Pasquale A A
6-6501 Barnosky A M
5-6503 Walker A W
5-6504 Cartwright C F
5-6505 Baird E F
5-6507 Piacitelli F J
5-6508 Shaffer C A
5-6509 Besemer P Mrs
5-6511 Whitman A B Mrs
5-6512 Webster E F Mrs
5-6513 Catanzaro C
5-6514 Amato S
5-6515 Shewchuk J W
5-6516 Melnick P
5-6517 Harbaugh J A jr
5-6518 Rambo N K
5-6519 Ragsdale N Mrs
5-6520 Bench S M
5-6522 Palumbo L A
5-6523 Popelarsky V A
5-6524 Carson T A jr
5-6526 Berardelli W J
5-6527 Brennan T J
5-6528 Iannone C
5-6529 Bishop F E
5-6531 Giangiulio P C
5-6533 Rigg N M
5-6534 Beecher F
5-6535 Zimmerman C E
5-6536 Bath W E
5-6537 Pat's Central Diner
5-6538 Walker B L
5-6539 Detwiler A J
5-6540 Dolga A
5-6541 Sarratore J P
5-6542 Famous B F
5-6543 Waldo C R
5-6544 Heller W
5-6545 Thompson F D
5-6546 Bickings O H
5-6548 Powell S J Mrs
5-6549 Caparella A
5-6550 Allena J R
5-6552 Szul S K Mrs
5-6553 Grisdale J G
5-6554 Ruser J P
5-6555 Collins L W
5-6556 Snyder R E
5-6558 Hall F B
5-6559 Haley's Paint & Paper Store
5-6560 Mills W D & J W
5-6561 Manze A Mrs
5-6562 Ciociola F
5-6563 Ray's Jimmy Electric Shop
5-6564 Imperial C
5-6565 Marinello M
5-6566 Cusumano F B
5-6567 Scott M M
5-6568 Palmer A F Mrs
5-6569 Milito A
5-6571 Smith H
5-6572 DiMedio M A
5-6573 Middleton E M Mrs
5-6574 Bono B
5-6576 Anderson J K jr
5-6577 Russo Y Mrs
5-6578 Becker M K
5-6579 Corrao J
5-6580 Melito H J
5-6581 Gibb G H
5-6582 Brennan E Mrs
5-6583 Weicker R W
5-6585 Moore H T
5-6586 Differ C S
5-6587 Zollers W
5-6588 Morris Jewelers
5-6589 Luther G J
5-6590 Hall C H
5-6592 Caramenico N
5-6593 Coscia A
5-6594 Cull J E
5-6595 King A S
5-6597 Lohr J G
5-6598 Staley E J
5-6599 Rittenhouse B F
5-6600 Lewis A E
5-6602 Bucci D M
5-6605 Amoroso S
5-6606 Fennelly J J
5-6607 Gavanus J E
5-6609 Watkeys H E
5-6610 Provietto W D
5-6611 Durante N
5-6612 Neil S W
5-6613 Moran J J
5-6614 Muscarelli S
5-6615 Faison B Rev
5-6616 Petrecca D A
5-6619 Dempsey E F
5-6620 Collins A P
5-6622 Puleo V J
5-6623 D'Ambrosia R Mrs
5-6624 Royal L K
5-6625 Santangelo F S
5-6626 Lewandoski F S
5-6627 Rosenberger H R
5-6628 Mattiola J
5-6629 Waldron J
5-6630 Parente M A
5-6631 Sessa I Mrs
5-6632 Tornetta L F
5-6634 Valerio R
5-6636 Barron J F
5-6638 Young A B
5-6639 Grandview Heights Water Co Inc
5-6640 Murray F E
5-6642 Stone K E
5-6645 DuFayel B
5-6646 McNeal J H jr
5-6647 Walters B Mrs
5-6648 Ragan C W
5-6654 Moore P
5-6656 Detwiler H J
5-6657 Morris R E
5-6658 Genther D J
5-6659 Dill G F
5-6660 Carbo C C
5-6661 Shwick A V
5-6663 Mang S R
5-6664 Corropolise J N
5-6665 Leswing F P
5-6666 Carney B
5-6667 Ragusa H L
5-6668 Raeburn W A
5-6669 Hunton A H jr
5-6670 Murphy E A
5-6673 Saboja E
5-6675 Brown T
5-6677 Palmiera A F
5-6678 Manascalco F
5-6680 Hill T J jr
5-6681 Soles A H
5-6683 Russo H J
5-6684 Stotler H C
5-6688 Mastermarino A
5-6690 Girvan J P
5-6691 Guie H
5-6692 Simons J K
5-6693 Hoge W E
5-6694 Santoro G J
5-6696 Monastero J T
5-6697 Hahn E P
5-6700 Phila Natl Bank
5-6703 Norris Roofing Co
5-6704 Lawrence R R
5-6706 Coote C J
5-6708 Burns J M
5-6709 Kriebel A C
5-6711 Guzik J G
5-6712 Wagner F W
5-6713 Sabol A
5-6714 Vagnoni S W
5-6715 Luzi A
5-6716 Penna Natl Guard
5-6717 Rogers I G
5-6719 Hoey J R
5-6720 Cole G E
5-6721 Romano L
5-6722 Catagnus A J
5-6723 Lutz H R
5-6724 Mitchell E E
5-6725 Bradley W C
5-6726 Merritt C C
5-6727 Knaut H M
5-6728 Zimmerman E I
5-6729 Russo J
5-6731 Differ T
5-6733 Silvestre G B A
5-6734 Davis J W
5-6735 Shoemaker E
5-6736 Werkley L
5-6737 Angelini J
5-6738 Arsenich G M
5-6739 Jones H U
5-6740 Hittle C K
5-6741 Lyons H M Mrs
5-6742 Way T L jr
5-6743 Butler J A
5-6744 Guarino G
5-6745 Favinger R E
5-6746 Lare G C
5-6747 Wolf S F Mrs
5-6748 Limbert R M
5-6749 Gallo A
5-6750 Madden A E Mrs
5-6751 Adler F
5-6752 Messino S J
5-6753 Hurst H H
5-6754 Martin D
5-6755 Broboski T S
5-6756 Gadzicki P
5-6757 Hutchison D A
5-6758 Glenn T A jr
5-6759 Shewchuck W
5-6760 Tillery S Mrs
5-6761 Campanine J A
5-6762 Mastroleo F I
5-6763 Monastero S
5-6764 Finneran F C
5-6765 Ruch A P
5-6766 Renshaw E M
5-6767 Davenport R L
5-6768 Foley J J
5-6769 Helman M K Mrs
5-6770 Eisenberger L M Mrs
5-6771 Antonelli J
5-6772 Montg County Industrial Union Council CIO
5-6773 McCrudden J J
5-6774 Rubery H A
5-6775 Allen J B
5-6776 Ronan R B
5-6777 Archer W E
5-6779 Agostino D
5-6780 Fishman R W
5-6781 Meoli C Mrs
5-6782 Logrip F P
5-6783 Catagnano C S
5-6784 Marinaro A
5-6785 Dudnick N
5-6786 Keenan J W
5-6787 Stephens J H
5-6788 Umstead H J
5-6789 Collier J E
5-6790 Vetter E jr
5-6792 Chanko V
5-6793 Bulger J M
5-6795 Earling H
5-6797 Lowry R B
5-6798 Wilkey E

5-6799 Fair Villa Nursing Home
5-6800 Scheidt Adam Brewing Co
5-6810 Slanker H A
5-6811 George S
5-6812 Martino D
5-6813 Westhafer N L
5-6815 Vagnoni A
5-6816 Young R C
5-6817 Rosenbaum H
5-6818 Ballard D
5-6819 Donahue J A
5-6820 Hoffman E Mrs
5-6821 Hannaway H G
5-6822 Arena J
5-6823 Tyson A A
5-6824 Mattiola J
5-6825 Berry R D
5-6826 Dundon J J
5-6828 Miller W A
5-6829 Tomchick J
5-6830 Leeson T W
5-6831 Wilson M G
5-6832 Blackmore S S
5-6833 Little J L
5-6834 Slotter M
5-6838 Roseloli E
5-6841 Wilcox J N
5-6842 Fry J
5-6843 Bruno M A Mrs
5-6844 Kautz P F E
5-6845 Yetter G R
5-6846 Britz L
5-6847 Moorehead T N
5-6848 Carter J C
5-6849 Harley A R
5-6850 Clark E G
5-6852 Grozinski J
5-6854 Roberts R C
5-6855 Gesulla P
5-6856 Reed G J
5-6857 Steele J W
5-6858 Richards B D Mrs
5-6859 Banmiller W J
5-6860 Raguso A
5-6861 Hart E J C Mrs
5-6863 Rowan H O
5-6865 Swier C M
5-6867 Carter T W
5-6868 Runyan R V
5-6869 Johnson K H
5-6870 Bosler R I
5-6871 Weiss R R
5-6873 Ryan E F
5-6874 Kehl N H
5-6878 Puchello C
5-6879 Burns J
5-6880 Rodgers B
5-6882 Fusco F Mrs
5-6883 Miller J E
5-6884 Bukosky M J
5-6885 Starr M C Mrs
5-6887 Branca D
5-6888 Walker J J
5-6890 Bethea W
5-6891 Gear E J
5-6892 Frangiosa S
5-6894 Hugues P
5-6895 Nordberg E V
5-6896 Bawduniak J J
5-6897 Manning L
5-6899 Battaglia P R
5-6903 Gulph Green Garden Nursery
5-6904 McCaw E E
5-6905 Blake T J
5-6906 Industrial Brotherhood of Elec Workers Local No 380
5-6907 Flynn C V
5-6909 Manfredi H M
5-6910 Miller S D jr
5-6911 Powers J B
5-6912 Brunner C H jr
5-6913 Mary's Beauty Salon
5-6914 Freas C H
5-6915 Micson C
5-6916 McGrory J M
5-6917 Willis W E
5-6918 Doran D
5-6919 Ivone N
5-6920 Pickell H A sr
5-6921 Chest A
5-6923 Geisinger M K Mrs
5-6925 Davis I J
5-6926 Murphy J W
5-6927 Dougherty B M Mrs
5-6928 Rose R L
5-6930 Miskiv G
5-6933 McConaghy G N
5-6934 Ball E J
5-6935 White H F
5-6937 Tremont The
5-6938 Parente M
5-6939 Fryer M A Mrs
5-6940 Bernsteel E E
5-6942 Lonsinger J R Rev
5-6943 Williams K A
5-6945 McQuaid J A
5-6946 Oreo D C
5-6947 Lukens A B Mrs
5-6948 Levy R R
5-6949 Turley J A
5-6950 Town & Country Shop
5-6951 Minnis R D
5-6952 Naccarella M
5-6953 Little E S Mrs
5-6954 Rubert B I Mrs
5-6955 Everson M E Mrs
5-6956 Giambrone M
5-6957 Gallagher J H
5-6958 Schank J J
5-6959 Momme B T
5-6960 Harrington D P
5-6961 Dependable Autos
5-6962 Thompson J F
5-6963 Emery W G
5-6964 Pomponia P
5-6965 Bearoff J A
5-6967 Steinbach W A jr
5-6968 Dempsey G E
5-6969 Kern W H
5-6970 Roberto M
5-6971 Widersham G W 2d, Rev
5-6973 Marietta Beauty Salon
5-6974 Spurio O T
5-6976 Cornog H G
5-6977 Saledino C
5-6978 Balto Life Ins Co
5-6979 Meier J C
5-6980 Kober J W
5-6981 Lauman C
5-6982 Lombardo A
5-6983 Rowan R K
5-6984 Cannon D J
5-6985 Borzillo A M
5-6986 Abney E
5-6987 Fragale A
5-6988 Moffitt W jr
5-6989 Bauer D M
5-6990 D'Ascenzo S
5-6991 Hamel T E
5-6992 Mertz D E
5-6993 Tarlecki L M
5-6996 Detwiler J W
5-6997 Burruano P
5-6998 Young O J
5-6999 Daub J B
5-7001 McNamee J F
5-7003 Schreck H Z
5-7004 Slobodzian P P
5-7005 Pino J J
5-7006 Smith R
5-7008 Seidel P L
5-7009 Place S W
5-7011 Jablonski S
5-7012 Brown L N Mrs
5-7013 Smith R F
5-7014 Niblow R J
5-7015 Bean W W
5-7016 Smith W L
5-7017 Cotteta G M
5-7019 Odorizzi M Mrs
5-7023 Kelly M H
5-7024 Bechtel A A
5-7025 Amole E J
5-7026 Zummo V W
5-7029 Modica J
5-7030 Felton P C
5-7031 Toth A
5-7032 Lasorda J A
5-7034 Dankleman O
5-7036 Dippolito M
5-7037 Laffredo P
5-7038 Mackey G L
5-7039 McCombs A
5-7042 Kratowicz J A
5-7044 Buler R D
5-7045 Saboe J C
5-7046 Feldman H
5-7047 Lowe N E
5-7048 Bontempo N
5-7049 Sweeney J K
5-7051 Irwin J J
5-7053 Laverty R E
5-7055 Menow W H
5-7058 Brown W E
5-7060 Smith L H
5-7061 Hollenbach H H
5-7063 Caperilla J
5-7064 Ayres D W
5-7065 Donley R jr
5-7066 Russo C
5-7068 Ludwig C J
5-7069 Hill A M Mrs
5-7071 Koziol M M
5-7073 Gerhard R S
5-7074 Januzelli J A
5-7076 Smith L E
5-7077 Detwiler R P
5-7078 Hengen A M Mrs
5-7079 Leahy P
5-7081 Donofrio F C
5-7082 Deemer R J
5-7083 DeNardo R
5-7084 Farber H
5-7085 Donofrio T F
5-7086 Angelucci J
5-7087 Mulligan M M
5-7090 Halberstadt J R
5-7094 Millar D
5-7096 Walker H
5-7097 Schafer L L W
5-7099 Tyson A H Mrs
5-7100 Sypherd H J
5-7101 Brandt R H
5-7102 Specos G
5-7103 Strawhacker R E
5-7104 Woloszyn A
5-7106 Hansen Bros Laundry
5-7107 Bryan G H
5-7108 Schepenik P
5-7109 Giannone L W Mrs
5-7110 Ventura A L
5-7111 Bell P
5-7112 Heffner T R
5-7114 Schlosman L V
5-7116 Greco T F
5-7117 Hogan W J jr
5-7119 Jillson D H
5-7120 Perry J D
5-7121 Fox A L
5-7122 O'Neill W
5-7123 Nattiola N J
5-7124 Crown Tailors
5-7125 McConnell J R
5-7126 Irwin G H
5-7127 Brown J E
5-7128 Supplee C L
5-7129 Albanese A
5-7130 Brant C J
5-7131 Krawchuk A Mrs
5-7132 George J B
5-7133 Coyle M V Mrs
5-7134 Yerger M I
5-7135 Milice G B
5-7136 Russell W F
5-7137 Buenzle W J
5-7138 Bowers L E
5-7139 Detreux F K
5-7140 Kohn M M
5-7141 Troutman P H
5-7142 Sowell L
5-7143 Chambers G J
5-7144 Collins C Y Mrs
5-7145 Larcinese A
5-7146 Yerger G E jr
5-7147 Nash M
5-7148 Doran C W
5-7149 Smith W W
5-7150 Arena J
5-7151 Booz A S
5-7152 Perry W J
5-7153 Crocks G W
5-7154 Valerio J F
5-7155 Wilson M E Mrs
5-7156 Strouse W N
5-7159 Kuhnley L Mrs
5-7160 Connors D G
5-7161 Gurrell H J
5-7165 Schildt W C jr
5-7166 Clemens L B
5-7167 Young C R
5-7168 Borzello A
5-7169 O'Donnel J F
5-7170 Gotsch G R
5-7171 Capone J A
5-7172 McCracken E M Mrs
5-7173 Bondi J
5-7174 Hoffman E
5-7175 Phila Textile Finishers Inc
5-7179 Claffey T P
5-7180 Eisenhower C
5-7181 Higgins M J
5-7182 Cifelli A F jr
5-7183 Logrip M T
5-7184 McClure W S
5-7186 Makowski J S
5-7187 Ryan J A
5-7188 Bruno F
5-7189 Prizer L M Mrs
5-7190 Rowan M S Mrs
5-7191 Saylor W J
5-7194 Smedley T M jr
5-7195 Marconi A
5-7196 Fennel A M
5-7197 Undercuffler H F
5-7198 Camuso S
5-7199 Watson H V
5-7200 Fluke J W
5-7201 Rich F
5-7202 Wolper J F
5-7203 Burnside E
5-7204 Stickler R E
5-7205 Tornetta A Mrs
5-7206 Bussell L T
5-7209 Shultz C E
5-7210 Hollocher T C
5-7211 N'town Elec Supply Co
5-7213 Farrell L A
5-7214 Herman C
5-7216 Fenselau H R
5-7217 Robinson G M
5-7219 Slawecki H A
5-7221 Burger T H
5-7222 Armenti A A
5-7223 McAlonan W jr
5-7226 Stoy W H
5-7227 Clayton R F
5-7229 Casciano D
5-7230 Victory J E
5-7231 Hoopes W C
5-7232 Smith C P
5-7233 Eckert F M
5-7234 Perry W J
5-7235 Stelmach M
5-7236 Mannion J V
5-7237 Parlcer E V
5-7238 Brogan J E
5-7241 Behney H L
5-7242 Mirabile C B
5-7243 Zelinski C E
5-7245 Corcoran L C
5-7246 Czapla J J
5-7247 D'Abbene I
5-7248 Zaro J J
5-7249 Wills I R
5-7250 Herzel E M
5-7255 Gigus J R
5-7256 Bauer B H
5-7257 Indelcarto J A
5-7258 Pascale S
5-7259 Carithers J R
5-7260 Balluff R G
5-7261 Templeton L N
5-7262 Sylawa W F
5-7263 Galullo F
5-7265 Adams E
5-7267 Borchers H L
5-7268 Salamone C
5-7269 Bolger J J
5-7271 McCabe T J
5-7272 Venezia S Mrs
5-7274 Clicka A
5-7275 McClain T W
5-7276 Detwiler J D
5-7277 Dale G N jr
5-7278 Tornetta J P
5-7279 DiMeglio C M
5-7280 Hadley A M
5-7281 Manderacchi F
5-7282 McMullen J P
5-7283 Nacarelli J
5-7284 Worley E K Mrs
5-7285 Antes C M
5-7286 Bruni R J
5-7288 Manderachi C M
5-7289 Anderson C O
5-7292 Wynn W W
5-7293 Marshall G V
5-7295 DeMarco M Mrs
5-7296 Disston H S
5-7297 Gottshall E A
5-7298 Antonelli C Mrs
5-7299 Albee R W
5-7302 Burgoon C F jr
5-7303 David C C jr
5-7304 Vallese P J
5-7305 Collins M J
5-7306 Schiele C H jr
5-7307 O'Donnell J
5-7309 Wooley's Surgical Supplies
5-7310 Cosgrove J P
5-7311 Panczak M S
5-7312 Arona J
5-7313 Fioravanti J
5-7314 Collins J
5-7316 Gambone M
5-7318 Zimmerman Paper & Supply Co
5-7320 Rambo W S
5-7321 Shultz R C
5-7323 Pearson J S
5-7324 Ewing A M Mrs
5-7325 McGrory V
5-7326 Moser J D jr
5-7327 Carbo J
5-7328 Nacarella A
5-7329 Hallman M E
5-7330 Cornish F S
5-7331 Wilkinson W T
5-7332 Richmond T A
5-7333 Harris H G
5-7335 Kamsler H M
5-7336 Simons J F
5-7337 Gilbert's Clothes Inc
5-7338 Boyer E jr
5-7339 Davis G A
5-7340 DiBonaventure A
5-7341 Interstate Loan Co
5-7343 Bealer N W
5-7344 Scandone R
5-7345 Undercuffler C S
5-7346 Colucci R J
5-7347 Boccella P
5-7348 Murdock R B
5-7349 Rumler J F
5-7350 Fazio P
5-7351 McCawley R A
5-7352 Foley Dry Cleaners
5-7353 Mork J V
5-7354 Swedesburg Vol Fire Co
5-7355 Naylor R M
5-7356 Klag F G
5-7357 Gilmartin M P
5-7358 King Manor Auction House
5-7359 Gehret F A
5-7361 Howie K
5-7362 Haley M C Mrs
5-7363 Petaccio A J
5-7364 Drissel W E

5-7365 McQuillan M S
5-7367 Kramer S
5-7369 Straup P A
5-7370 Betchyk P
5-7371 DiSanto A
5-7373 Terpoilli A
5-7374 Koons E K
5-7375 Caracarusa C
5-7376 Hess F V
5-7377 Feist C F
5-7378 Coburn H W
5-7379 Forgy J P
5-7380 Asko A M
5-7381 Giannone E F
5-7382 Platt M E Mrs
5-7383 Hendricks L L
5-7385 Holmes J P
5-7386 Arcara F R
5-7387 Profrock R F
5-7388 Olesnewicz J
5-7389 Veno E
5-7391 Lawler J F
5-7392 Hay H C
5-7395 Interrante A T
5-7396 McCabe J W
5-7397 Frangiosa J F
5-7398 Carfagno F
5-7399 Makinson E S Mrs
5-7400 Bradbury H E
5-7401 Cane F S
5-7403 Stetler W W
5-7404 Bucci E Mrs
5-7405 Singer Sewing Mach Co
5-7407 Burfete J J
5-7408 Puleo L
5-7409 Cicala F
5-7411 Seltzer E W
5-7412 Fonock M
5-7413 Hickey J F
5-7414 Koniewicz P
5-7415 Ward J E
5-7416 Jones K W
5-7417 Lockhoff F J
5-7418 Starko R B
5-7421 Conley L
5-7423 Belville J U
5-7424 Gotwals W L
5-7425 DeFusco B M
5-7426 McNichol B J
5-7427 Bucha J A
5-7428 Fosco A D
5-7429 McGuigan R
5-7430 Holton D D
5-7431 Ferreri A N
5-7432 Monteleone R L
5-7434 Tuturice B
5-7435 Huffer W H
5-7436 McCormick J F
5-7437 Foley R L
5-7438 Weidner G S
5-7440 Labella D
5-7441 Viola S J
5-7442 Bennett E R
5-7444 Daily C
5-7445 Orange Car The
5-7447 Collins F A
5-7449 Ritrovato F J
5-7451 Swta M
5-7452 Bono S C
5-7454 Suburban Milk Dealers Assn
5-7455 Imes E L
5-7458 Stemple M J
5-7459 Corrigan E A Mrs
5-7460 Wall M A
5-7461 Bucelli D
5-7463 Hellings W L
5-7464 Davis H
5-7465 Weaver G M
5-7466 Peters W J
5-7467 SanFelice M
5-7468 Fisher H D
5-7469 Brown F R
5-7470 Davis L E Mrs
5-7472 Tomasello G
5-7474 Nicolosa V
5-7475 Allen V J
5-7476 Gabriele C
5-7477 Childress S B
5-7478 Boyle W J
5-7479 Roehm W J
5-7480 Sowers A S Mrs
5-7481 Davis W E
5-7482 Saladino C C
5-7483 Wynn's Garage
5-7485 Daub H S
5-7486 Crist J E
5-7488 Campion J R
5-7490 Clemente C
5-7492 McIntyre J
5-7493 Rinehart L R
5-7494 Taylor P F
5-7495 Genova S
5-7496 Logan J R
5-7497 Flora S M
5-7498 Fair J C
5-7499 McBride W H
5-7501 Staudt H H
5-7503 Henry N A
5-7504 Universal CIT Credit Corp
5-7507 Tyson A R
5-7508 McCaffery H J
5-7512 Lattanze A J
5-7513 Demmers H
5-7514 Differ Realty Co
5-7516 Speacht C M Mrs
5-7517 Carfagno J C
5-7518 McIlwain C C
5-7519 Fling H B
5-7520 Jones W E
5-7521 Tornetta J
5-7523 Schwenk R K
5-7526 London Motors Inc
5-7528 Pascale D A Mrs
5-7530 Lombardo S
5-7531 Ricardelli F F
5-7532 Rausher J
5-7533 Mandrack S
5-7534 Howie K
5-7535 Hayes S G
5-7536 Mester L
5-7537 Collins B S
5-7538 Romano P
5-7539 Vacuum Conveyor Co Inc
5-7540 Eveler F M Mrs
5-7541 Hrusovsky F
5-7542 Pizza C A
5-7544 Tomaselli S M
5-7545 Laverty F J
5-7546 Hoy H F
5-7547 Moody T
5-7550 Rossa R S
5-7551 Smith E A Mrs
5-7552 Sabella C
5-7553 Weierbach R G
5-7554 Martella J Mrs
5-7555 Ferenchak J A
5-7557 Swenda George & Son
5-7559 Schied M J
5-7560 Beswick G M
5-7561 Kunda Sign Co
5-7562 Douglas H W
5-7563 Wodenka W A
5-7564 Gehringer W J
5-7565 Arena C
5-7567 Jacobson M
5-7568 McGlashen C E
5-7569 Cicoli J A
5-7570 Corner Shop The
5-7571 Bean N C
5-7573 Falco M
5-7574 Sands J F
5-7576 Keiter D E
5-7577 Kotch F
5-7579 Borrelli N
5-7580 StPatrick's sch
5-7581 Santoro A
5-7582 Santangelo J A
5-7583 Anderson A C Mrs
5-7584 Pepinsky A H
5-7585 Ladov A
5-7586 Kennedy F J
5-7587 Strickler E H
5-7589 Perry W L
5-7590 Ottinger A J
5-7591 Beyer E G
5-7592 N'town Hobby Shop
5-7593 Ellen's Beauty Shop
5-7595 Pendleton L F
5-7596 Romano J G
5-7597 Schettone N
5-7598 Red E B
5-7599 Santangelo A
5-7600 Chesson J
5-7602 Lane L V F
5-7603 Frank D
5-7605 Dougherty J F jr
5-7606 Cotteta S
5-7608 Benkovich A J
5-7611 Caparro A M
5-7613 Turner C L
5-7614 DeStefano R Mrs
5-7615 Barracliffe P F
5-7616 Zowe A A
5-7617 Robinson W
5-7618 Diaimo J J
5-7619 Sortino A Mrs
5-7621 Bean A W
5-7622 Baranick F
5-7623 Rankin W P
5-7624 Reigner W E
5-7626 Gray E M
5-7627 Clark W
5-7628 Coopers Children's Wear
5-7629 Dildine J F
5-7631 Costa G
5-7634 Catania J C
5-7635 Billings H A
5-7637 Marinari L A
5-7641 Wright R M
5-7644 Shannon J L
5-7645 Beecher F E sr
5-7646 Hammond A E
5-7647 Novitski H
5-7649 Carry H F
5-7651 Davis J L jr
5-7653 Elson W
5-7655 Azerski J F
5-7657 Dorazio P
5-7659 DeKalbs Boys' Shop
5-7662 Fiorillo A
5-7664 Robinson R J
5-7666 Dixon L W
5-7668 Tuturice C
5-7670 Liebman M
5-7671 Bailiff F R
5-7672 Picone A
5-7673 Hudy J C
5-7675 DiDomenico N J
5-7676 Anderer E J
5-7677 Baer C J
5-7678 Campbell H D
5-7679 Propes C Mrs
5-7682 M & R Fabricators
5-7683 Hand G C jr
5-7684 Ebe Mfg Co
5-7685 Bell I E Mrs
5-7686 Desimone M A
5-7687 Dreyyanka G
5-7689 Zaffarano R R
5-7690 Keyser H R
5-7692 Jaeger D S Mrs
5-7693 Hurst W R
5-7694 Kerick J P
5-7695 Smith B
5-7696 Maier G W
5-7697 Patrick C K
5-7698 Tagnon A J
5-7699 Veit F L
5-7701 Davenport H A
5-7703 Vesci J F
5-7705 Brown A B
5-7706 Pollock A
5-7707 Santangelo P
5-7708 Marchese G M C Truck Sls & Serv Inc
5-7710 Gallo C
5-7712 Hamilton H L
5-7713 Diecieduo R
5-7715 Granese J H
5-7716 Manzi A L
5-7717 Lee-Dell Beauty Salon
5-7718 Honeysett J W jr
5-7719 Huber K E
5-7720 Butler E W
5-7721 Ritrovati V
5-7722 Burruano C A
5-7724 Couchara V
5-7725 Scapellati C J Rev
5-7726 Rosiello J
5-7727 Minnick G W
5-7728 Spence H
5-7729 Kissling M
5-7730 Arena J B
5-7731 Stubbs R F
5-7732 Weisburg S Mrs
5-7733 Shaffer F J
5-7734 Tallon J A
5-7735 Venezia L H
5-7736 D'Achelle C
5-7737 Manbeck A
5-7738 Keller A S
5-7740 Granese J
5-7741 Morris J L
5-7742 Sherry's
5-7743 Costellano A
5-7745 DeMichael J J
5-7746 Schuylkill Valley Lines Inc
5-7750 Smillie F B
5-7751 Taormina T
5-7752 All Saints P E Church
5-7753 Landis J A & Assn
5-7754 Nova F
5-7755 Reid F M Mrs
5-7756 Smover H A
5-7757 Marinello M
5-7759 Spataccini A J
5-7762 Speece J A
5-7763 Strouse C V
5-7764 Strumack A J
5-7765 Marinelli H J
5-7766 N'town Music Center
5-7767 Thomas D S
5-7769 Mariani's Self Service Market
5-7771 Allen G J
5-7772 Palladino C
5-7773 Petrosky G A
5-7775 Hood C K
5-7776 Lombardo J
5-7777 Caramencio Funeral Home
5-7778 DelPietro M D
5-7780 Zaremba C
5-7781 Cartwright D J
5-7782 Watkins J G Mrs
5-7783 Gilbert E H
5-7784 Baker R
5-7785 Clemens H S
5-7786 Dolan R
5-7787 Zummo V P
5-7788 Picariello A Mrs
5-7789 Knoebel R H
5-7790 Santangelo M
5-7793 Deever A J
5-7794 Mimi Salon
5-7795 Slorte P A
5-7796 West L R
5-7797 Tyler J M
5-7799 Kulp J E
5-7800 Ritrovato R A
5-7801 Ibarguen G A
5-7802 Drakeford O B
5-7803 Pennland Foods Inc
5-7807 Strizziere A J
5-7808 Patton R O
5-7809 Gummer K D Mrs
5-7810 Brennen H M Mrs
5-7811 Moishead C H
5-7812 Collins F V
5-7814 Schrope E H
5-7815 Moore J D
5-7816 Martin E M
5-7817 Kurcik J A
5-7818 O'Dell W A
5-7819 Raby R E
5-7821 Fennell J A
5-7822 Hall J T
5-7823 Borzilla G M
5-7824 Fulmer H M
5-7826 Mitchell C M
5-7828 Oelschlegel L S
5-7829 Camp W P
5-7831 Bacchi M Mrs
5-7832 Engman U F
5-7834 Lake H C
5-7835 Salamone J
5-7838 Donohue J P
5-7840 Markel E A Mrs
5-7841 Smith J J jr
5-7845 Gruber J W
5-7846 Mauceri P
5-7847 Miller H Mrs
5-7848 Simon L C
5-7849 Bechtel K V
5-7852 Wells R
5-7853 Szabo W M
5-7854 Parchella F
5-7855 Perna L
5-7856 Kuhs D F
5-7857 Filan J S
5-7858 Pryntkiewicz M
5-7859 Breedlove B A
5-7861 Monique Beauty Salon
5-7862 Piekarski J
5-7863 Hayes J M
5-7864 Puleo F S
5-7865 Casey F J
5-7866 Gordon J J
5-7868 DeWan M
5-7869 Jones A F
5-7870 Corropolese V
5-7872 Catagnus P C
5-7873 Dillon C L Mrs
5-7874 Friedeborn E Y
5-7875 Pieczonka M M
5-7876 Sweeney J
5-7877 Cottonaro's Market
5-7878 Crescenzi N
5-7879 Dorman C F
5-7880 Pellegrino C Mrs
5-7882 Robinson C R
5-7883 Gaeto A J
5-7884 Morello J
5-7885 Moses E E
5-7886 Ragusa J
5-7888 Greenfield S
5-7890 Piccario P
5-7892 Palac M
5-7895 Sibley G S
5-7896 Bacchi B
5-7897 Shaeff N H Mrs
5-7898 Levering W J
5-7899 Mazzarella C
5-7901 O'Brien D J
5-7902 Myers Auto Rental Inc
5-7904 Ambler R E
5-7905 LaMonica P F
5-7906 Burnett N P
5-7907 Giangiacomo J
5-7908 Gill R W
5-7909 Clemens H E
5-7910 Angelo C Mrs
5-7911 Hunsicker J F
5-7912 Grater-Bodey Co
5-7914 Michener Wm H
5-7916 Custer H F
5-7917 Mowday Funeral Home
5-7918 Crawford R E
5-7919 Moore F K
5-7921 Williams I M
5-7922 Baxter J
5-7924 Powall H C
5-7925 Fabbri R
5-7926 Denner F E
5-7927 Davis R G
5-7928 Reiff K A
5-7929 Merrit C
5-7930 Baker J L
5-7931 Armour & Co
5-7932 Townsend W N
5-7933 Berkes P
5-7935 Scheid K L
5-7936 Guzik A A
5-7938 Patterson E H
5-7939 Caliola S A
5-7940 Longo V G
5-7941 Robert Hair Specialist
5-7942 Lubienecki E L
5-7943 Redcay H S
5-7944 Montgomery Hose Co
5-7945 Gasche J T
5-7946 Wood E P Mrs

5-7949 Casey C R
5-7950 Czernski S M
5-7951 Spence W J
5-7952 Court House Garage
5-7954 Berkman H
5-7955 Carcarey N J
5-7958 Miller G M
5-7959 Bailey J P
5-7960 Seltzer W E
5-7961 Godshall V
5-7962 Hilyard Co The
5-7963 Rambo J S
5-7964 Reynolds H
5-7965 Hood J J
5-7966 Metlform Co
5-7969 Cavalry Baptist Church
5-7971 Cipro W
5-7972 Cusack M
5-7973 Goldenburg Geo Inc
5-7974 Angstadt P N
5-7975 Miller A L Mrs
5-7976 Horton C W
5-7978 Hess C T
5-7979 Bean C L
5-7980 McLaughlin E J
5-7981 Cartun A
5-7982 Swarr V C
5-7983 Miller M W
5-7984 Sharick G F
5-7985 Pa Dept of Agri
5-7986 Davis W G
5-7988 Plymouth Alumni Bldg & Loan Assn
5-7989 Steinberg S
5-7990 Fox L H
5-7993 Mihalo J E
5-7994 Arena A C
5-7995 Patterson E L
5-7996 Mariani J A
5-8003 Howard F L
5-8004 Jones W G
5-8005 Vuotto S J
5-8007 Tulone N C
5-8011 Reid H K
5-8013 Knauer F Mrs
5-8014 Cole W
5-8015 Davis P Mrs
5-8017 Sunday J J
5-8018 DeGinto A A
5-8020 Barbish P Mrs
5-8023 Rapine A A
5-8024 Dudas J
5-8025 Peiffer R L
5-8026 Singleton W H
5-8027 Conners L A
5-8028 Weber L M
5-8029 Young R D jr
5-8030 Gallagher H L
5-8031 Carney E F Mrs
5-8032 Beatrice J J
5-8033 Norris M
5-8034 Burns W R
5-8035 Mathews D R
5-8036 Buckman J B
5-8038 Dillon J A
5-8040 Taylor C J
5-8042 Paschall D T
5-8043 Clemmer B Mrs
5-8044 Baluis C J
5-8045 Stefanck P P
5-8046 Davis G E
5-8048 Girl Scouts of Am-Central Montg Co Br
5-8050 Brown R M
5-8051 Souchok J S
5-8053 Munshower D
5-8054 Jones L K
5-8055 Sims Sims T F
5-8056 Clayton D S
5-8057 Monaghan J D
5-8058 DaBeni L L
5-8060 D'Achille P J
5-8061 Saboe A J jr
5-8062 Genuardi P H
5-8063 McCurdy D
5-8064 Hick J D
5-8065 Kauffman H L
5-8067 Arena F Mrs
5-8068 Barbaretta A C
5-8069 Harvin J
5-8071 Guarisco J
5-8072 Wilfong W T
5-8073 Clemens J L
5-8075 Brumbaugh E R
5-8076 Gehret L A
5-8078 Martino J M
5-8079 Richards M
5-8080 DiNolti B J
5-8083 Fleming S E
5-8084 Sievert M H
5-8086 Kelly C
5-8087 Loughlin P A
5-8088 Jones M T
5-8089 Furey F J
5-8090 Clark J W
5-8091 Lucas Z J
5-8092 Cantello F Mrs
5-8093 Robbins E J
5-8095 Hanley W L
5-8096 DeFrangesco D M
5-8098 Frisco C T

5-8105 Custer J R
5-8106 N'town Rec Club
5-8109 Davis F W
5-8111 Leonard Shop The
5-8113 Wilson Beauty Shop
5-8114 Buchas Esso Serv
5-8115 Fraternal Order of Orioles Nest No 152
5-8116 Frangiosa Bros
5-8117 Dannip Diner
5-8120 Oak Chain Beauty Salon
5-8121 Dekalb Lunch
5-8122 Hatfield I F
5-8123 Spillane J F 5 cents to $1.00 Stores
5-8124 Stars Restr
5-8125 Wonder Bar
5-8126 Harry & Buds Luncheonette
5-8133 Sample Shoe Store
5-8136 Lark Hotel
5-8138 Discianni J
5-8139 Lerner Food Market
5-8140 Audreys Luncheonette
5-8141 DeKalb Pike Fruit Market
5-8142 Franks Cafe
5-8144 DeJohns Steak Shop
5-8145 Morley's
5-8146 Singleton H
5-8147 Sams Bar
5-8149 Brooks A
5-8152 Alex's Place
5-8153 Martin's Dept Store
5-8158 DiBlasio S
5-8159 N'town Pet Shop
5-8161 201 Bar
5-8162 Kandle Apts
5-8165 Norris Tavern
5-8167 Byrds Barber Shop
5-8168 Wood R D
5-8170 Coates Wafer Post Home Assn
5-8171 Fryers Auction
5-8172 Spillane J F
5-8173 Franks Food Market
5-8174 Marsland W S jr
5-8177 Little Nicks Tavern
5-8179 Rays Bar
5-8180 Ridge Pike For Market Auction Inc
5-8181 Clark's Tavern
5-8184 Town Tavern
5-8185 Marchese A
5-8188 Clinton Lunch
5-8190 Capone A
5-8191 Mutual Beneficial Assn
5-8192 Moores Bar
5-8193 Thims Esso Serv Sta
5-8194 Donley E J
5-8196 DeSimone's Bar
5-8198 Astor Lunch & Bar
5-8199 George's Diner
5-8200 Smith & Cahall
5-8205 Daniels J J
5-8206 Keisen L
5-8209 Beavers R J
5-8210 Kirkner E
5-8214 Blake J W
5-8215 Cronin J F
5-8216 Picard A J
5-8217 Terpoilli G
5-8218 Petko J J
5-8219 Heidel J C
5-8220 Voss J M
5-8222 Oplinger K E Mrs
5-8223 Shaw R J
5-8224 Harry M B
5-8226 Marshall R L
5-8227 Cabot J J
5-8228 Klingsberg R
5-8231 Amoroso A
5-8233 Perry J M
5-8234 Fitton J J
5-8237 Griggs R M
5-8238 Grohasky B S
5-8240 Radatti H V
5-8241 Barksdale E K Mrs
5-8243 Albert A A
5-8244 Coull C W jr
5-8248 McGonigal W H
5-8249 Fox J R
5-8250 Lewis R C
5-8252 Sturgeon A
5-8254 Russel C E
5-8255 Yeakel L R
5-8256 Donofrio P A
5-8257 Alexander M I Mrs
5-8258 Smith A
5-8260 Dougherty M J
5-8261 Wilson B
5-8262 Murtha B F
5-8263 Huber H T
5-8264 Fineran J J jr
5-8265 Mates L M Mrs
5-8266 Saldino C
5-8269 DeWan T
5-8270 Cusmano B R
5-8272 Steinbrunn M Mrs
5-8273 Fazzari J V
5-8274 Harrocks C I

5-8275 Shelow's
5-8276 Emerson G W
5-8277 Bryan J E
5-8278 Mocarsky J F
5-8280 Longacre J C
5-8281 Grala E
5-8284 Amole K S Mrs
5-8285 Gorora P P
5-8286 Norducci L R
5-8287 Bondi C
5-8288 McGarney A
5-8289 Phifer W jr
5-8290 Rosenbury J P
5-8291 Forgione L F
5-8292 Brady C A
5-8293 Roberts G P
5-8295 Rittenhouse B F jr
5-8296 McAnany R R
5-8297 McTague J J
5-8298 Carden J E
5-8299 DiNolfi C Mrs
5-8300 Mann L D
5-8302 Hein E
5-8303 Gambone J
5-8305 Carter N C
5-8308 Henley J J
5-8309 Dodd J H
5-8311 Popowicz J
5-8312 Santillo M J
5-8313 Brady W F
5-8314 Gallagher T J
5-8315 Bosler J R
5-8316 Sachs B
5-8318 Brennan F I
5-8319 Maniscalco S
5-8320 DePaula P
5-8321 Santangelo S J
5-8324 Fencik J
5-8325 Jones R T Lumber Co Inc The
5-8326 O'Ambrosia M
5-8327 Calabrese A C
5-8329 Bernardo G B
5-8330 N'town Harley-Davidson Co
5-8332 Kurcik A T Mrs
5-8333 Peters A S
5-8334 Alba S S
5-8335 Gilliland H S
5-8337 Janoski S
5-8338 Myer E J
5-8339 Bono M
5-8340 LaPella D A
5-8341 Clark C K
5-8342 McCabe F J
5-8343 Saboe J
5-8344 Rothstein J
5-8345 Novitski T S
5-8346 Farrell E F
5-8347 Basile A
5-8349 Heffner T R
5-8350 Carn C C
5-8351 Sereny W
5-8353 Snipe J
5-8354 Carfagno S A
5-8357 Renningers Food Market
5-8358 Angstadt W D
5-8359 Frascino V J
5-8361 Heebner F L
5-8362 Williams Welding Service
5-8364 Flack J
5-8365 Detwiler V M
5-8366 Main Roofing Co
5-8367 Boccello S
5-8368 Collins C H
5-8369 Manning R P
5-8371 Baccke R
5-8372 Bergey C W
5-8373 Santangelo J S
5-8375 Rittenhouse Motor Frt
5-8377 Romano A
5-8378 Mayers H
5-8379 Dunsmore A D
5-8380 Valentine J A
5-8381 Pisarski L J
5-8383 Davenport J
5-8384 Schiele G H
5-8387 Ruth M S
5-8389 White R M
5-8390 Wood H E
5-8391 Wowk M
5-8392 Fazio J
5-8393 Mitchell N
5-8394 Darden R M
5-8395 Campbell D D
5-8396 McGraw C L
5-8397 Piazza P
5-8399 Cosumano V
5-8400 Community Chest
5-8402 Bassinger H J
5-8403 Collis D S
5-8404 Talley H D
5-8405 Campbell E P
5-8406 Butler W
5-8409 Gallagher M A
5-8411 Monastaro M Mrs
5-8412 Malsnee R R
5-8413 Mandracchia A
5-8415 Olivieri J A
5-8416 Lee H M
5-8417 Smolinski J

5-8418 Buler C W
5-8419 Carfagno C D
5-8420 Taque D J
5-8421 Frey B
5-8422 Spinelli L A
5-8424 Terpolilili J
5-8425 Jones R H
5-8426 Jones P D
5-8427 Simone A
5-8428 Quinn R E
5-8429 Gelormo J H
5-8430 Lawless J P
5-8433 VanFossen
5-8434 Campbell M A Mrs
5-8435 Sutton A
5-8436 Stout W M
5-8437 Mindel J G
5-8439 Dorris J M
5-8441 Lasorda S
5-8442 Tuggle W H
5-8443 Januzelli A M
5-8444 Mastrocola D
5-8445 Babin T J
5-8446 Ciccarone S B
5-8448 Antilozi J
5-8449 Borgan R E
5-8450 Moneteleone A J
5-8451 Orr F A
5-8452 Evans S B Mrs
5-8457 Murray B J
5-8458 Golbreski E S
5-8459 Hunsberger J S
5-8462 Pisano H J
5-8463 Simpson E L
5-8464 Messere J
5-8465 Corrigan Mary C
5-8467 Willard Z E Mrs
5-8469 DeJohn M Mrs
5-8471 Crosley T J
5-8473 Adams M E Mrs
5-8475 Ihrig H L Mrs
5-8476 Deem J F
5-8478 Brennan J P
5-8479 Waldron W G
5-8480 Hummel L
5-8481 Albanese A J
5-8482 Westley W S
5-8486 Garnett W M
5-8487 Jones A J jr
5-8488 Leister J A Mrs
5-8489 Pa Dept of Forests and Waters Schuylkill River Project
5-8490 Morris G E
5-8491 Coulter M D Mrs
5-8492 Fritz R B
5-8493 Raimondi T
5-8494 Schaffer R S
5-8495 McNamara J R
5-8496 DeBenny J A
5-8497 Ingram J A
5-8498 Ozorowski S
5-8499 Barnshaw J E
5-8500 Rambo & Regar Inc
5-8505 Shade V
5-8506 Gallagher J P
5-8507 McLean J T
5-8509 Firely J J
5-8510 Ginder J D
5-8511 Spitko J E
5-8512 Ruch J F
5-8513 Belford P
5-8515 Subers S S Mrs
5-8516 Kilpatrick D G
5-8517 Angell C H
5-8518 Roberto L A
5-8520 Lesher R P
5-8521 Tulone A P
5-8522 Zollers D M
5-8523 Ruskin H A
5-8524 Basara S
5-8525 Jerkins A
5-8526 Arena P
5-8529 Improto J
5-8530 Nash J F
5-8534 DeSanto M
5-8535 Schmidt P W
5-8536 Picone J
5-8537 Purnell L M
5-8542 Pearce H E
5-8543 Swedesburg Bakery
5-8544 Keystone Sales Co
5-8546 Pubula M Mrs
5-8548 White I F
5-8550 N'town School District
5-8552 Zarcone S
5-8553 Lentz E W
5-8554 O'Connor E J
5-8555 Markle J F
5-8556 Avenue Beauty Salon
5-8557 Crescente E
5-8558 Fragale F jr
5-8559 Wood C E
5-8560 Linberg R A
5-8562 DiNenna J
5-8563 Richardson J
5-8564 McCoy M H Mrs
5-8565 Thompson A Mrs
5-8567 Tescione G
5-8569 Shaffer F W
5-8574 Cobb W

5-8575 B'port Garage
5-8579 Mackel E J
5-8580 Dalle J
5-8581 McGinley J J
5-8583 Yocum M R
5-8584 Eavenson J G Mrs
5-8585 Corson J J
5-85[illegible] Bateman R
5-8589 Hoover J L
5-8590 Lasorda C
5-8591 Henderson A T
5-8592 Kobrzynski E
5-8593 Montg Co Dist Health & Welfare Council
5-8594 Howell Wm T
5-8595 Lonchar N
5-8596 Platt M C Mrs
5-8597 Ellow F M
5-8599 Ziegler D
5-8600 Wyler J M
5-8602 Branca M
5-8603 Schnell C S
5-8604 Petticone V F
5-8606 Evangelista O
5-8608 Gomery T A
5-8610 Dippolito J E
5-8611 Davis F J
5-8612 Alba S
5-8613 Strouse K M Mrs
5-8615 LiCata P E
5-8617 Madden C E
5-8618 Allen G H
5-8621 Rascionato J S
5-8622 Demetris T M
5-8623 Rogan D M
5-8624 Salamone S
5-8626 McCabe T E
5-8627 Brakeman M A Mrs
5-8628 Dieley J M
5-8629 Granese S
5-8630 Freeborn G F
5-8631 Jablonski T
5-8633 Reisert W E
5-8634 Wasser J A
5-8637 Dybuy W A
5-8638 Kemper E A
5-8639 Knerr C D
5-8641 Culbreath N
5-8642 Brostock J
5-8644 Bruno L Mrs
5-8645 Barbone F S
5-8646 Cox M E
5-8648 Caruso A V
5-8649 Genuardi V J
5-8651 Genuardi J
5-8652 Taylor W D
5-8654 Nippes W C
5-8656 Fay J J
5-8658 Lacek W S
5-8659 Iaconetti J J
5-8660 Davis R E
5-8663 Sheeky P J
5-8665 Henry M E Mrs
5-8666 Phipps R H
5-8671 DeSante H A
5-8673 Jopling R N
5-8674 Stroud K E Mrs
5-8675 Beck F C
5-8676 Evans L
5-8677 Smith S F
5-8678 Kleinsmith G
5-8679 DiPietro G
5-8680 Allen M R
5-8681 Szararawa M
5-8682 Magliente G A
5-8684 Venditti F
5-8686 Estock G F
5-8687 Orth E J
5-8688 Decker S E
5-8690 Stahlnecker K S Mrs
5-8691 Wood R W
5-8693 Weiss F H
5-8694 Hendron F
5-8697 Candelor L R
5-8698 Kelly F P
5-8699 Kauffman G I
5-8700 Block B E & Bros Inc
5-8708 Kline E
5-8709 Shantz A W
5-8710 Duffy McTighe & McElhone
5-8713 Cosier Herbert
5-8714 Boccella B M
5-8715 McBrearty J J jr
5-8716 Garner E M
5-8717 Woodland H S
5-8719 Murtaugh F J
5-8720 N'town Finance Corp
5-8725 Falcone M
5-8727 Short L D
5-8728 Smith S C
5-8729 Carbo C J
5-8730 Helena Hosiery Mill
5-8731 Chmielewski S F
5-8732 Gray's Dry Cleaning Serv
5-8733 Pritchett C C
5-8734 Guardino's Brick Pointing Co
5-8735 Glass W
5-8736 Marino L Mrs
5-8737 Romano A F

5-8739 Mason R S
5-8740 United Steel Workers of Am CIO
5-8743 Zettles D F
5-8744 Bateman C W
5-8745 Schmidt M Mrs
5-8746 Smith K F
5-8747 Hamill H T
5-8748 Washington Natl Ins Co
5-8749 Rotay G
5-8756 Madamoiselle Beauty Salon
5-8757 Anderson K C
5-8758 Custer J R
5-8762 Refino S
5-8763 Minnich C R
5-8765 Jones D R
5-8766 Coben S G
5-8767 Jarrett J H
5-8768 Elliott F J
5-8769 Colletti C
5-8770 Dean R
5-8771 Camardo C E
5-8772 Speelhoffer C W
5-8774 Brown H F
5-8775 Tornetta & Co
5-8777 Paul M A
5-8778 Main Motors
5-8779 Johnson H F
5-8782 Taormina J J
5-8783 Borelli J
5-8784 Jenkins Nursing Home
5-8785 Famous J W
5-8786 Bontempo D J
5-8787 Heil E L
5-8788 Markley E A
5-8790 Ridge Pike Auto Parts
5-8791 Reed O H jr
5-8792 Staffano N jr
5-8793 Brandon H J
5-8794 Cinelli M Mrs
5-8800 Peoples Natl Bank
5-8810 Marsh J
5-8812 Malone L J
5-8813 Fazio J R
5-8814 Cox W
5-8815 Massino M Mrs
5-8816 Repper R
5-8820 Dantonio L
5-8821 Searfoss C J
5-8823 Woodbury A
5-8824 Wurst H G
5-8825 Rossi J M
5-8827 Sessoms G
5-8828 Moyer R
5-8830 Richards F D
5-8831 Fillman J M
5-8832 Klehamer M H Mrs
5-8833 Almeida M
5-8834 Fuss H F
5-8835 Buckley H P
5-8836 Britt B T
5-8838 Kennedy H M
5-8839 Kline K K
5-8840 Murphy J A
5-8843 Smith P F
5-8845 Makowski S J
5-8846 Dever J A
5-8847 Guardino J
5-8848 Kirby E Mrs
5-8849 DelPizzo P J
5-8852 Sparano A
5-8853 Rowinski J
5-8854 Ritrovale N
5-8858 Brace W J
5-8859 Bolton W C
5-8862 Raimo A A
5-8864 Backetti E J
5-8866 Thompson R W
5-8867 Tanara W
5-8868 Smith J H
5-8869 Maginley H C
5-8870 Miller L T
5-8871 Vereb S J
5-8872 Faust P jr
5-8873 McIntyre J W
5-8874 D'Alessandro M J
5-8875 Yaccarino J N
5-8877 Gorman R J
5-8878 Ewing R J
5-8879 Wilson W C
5-8880 Wargo J
5-8881 Watson J J
5-8882 Alker E C
5-8883 Kohler F W
5-8884 Davis W S
5-8885 Welcer L E
5-8886 Miller W G
5-8887 Kerschner E
5-8888 Buono N A
5-8890 Muscatello J
5-8891 Steese D R
5-8892 Meyers J R
5-8893 Benning C L
5-8894 Bartholomeo J W
5-8895 Smith J H B
5-8896 Henderson W
5-8898 Pellechio V J
5-8899 Sweeney J R
5-8901 Thomas Luncheonette
5-8902 Sully's Luncheonette

5-8903 Oscar's Midget Market
5-8904 Arenas Hotel
5-8907 Wheel The
5-8908 Royal's Luncheonette
5-8909 Epifanio J J
5-8911 Stan's Sunoco Serv Sta
5-8912 Russo's Fairmount Cafe
5-8913 Blue Jay Restr
5-8915 Izzy's Bar
5-8917 Wood's Golf Range
5-8918 Gus's Diner
5-8920 Phil-Mont Auto Heating
5-8922 Sun Ray Drug Co
5-8924 Clarke R J
5-8927 Barone's Zep & Steak Shop
5-8928 Misticoni's Self Service Market
5-8930 McGlashen C E
5-8931 Food Fair Inc
5-8936 Blue Ribbon Bar
5-8939 Alcoholics Anonymous
5-8940 Benny's Shoe Repair Shop
5-8941 King's Food Market
5-8944 Young and Taylor
5-8945 Clark's Diner
5-8947 Norris Luncheonette
5-8950 Henzel J H
5-8953 Hunter N Mrs
5-8954 Augie's Steak Shop
5-8959 Valerio's Tavern
5-8960 Stella's Coffee Cup
5-8961 Williamson & Gayn
5-8962 Butch's Delicatessen
5-8963 DeMarco's Fruit Market
5-8965 Santangelo J
5-8968 Cummins A R
5-8970 N'town Pet Shop
5-8973 Martella D
5-8974 Ernie's
5-8975 McKernan's Bar
5-8976 Conseal A J
5-8979 N'town Club
5-8980 Neeld W
5-8986 Ward Pharmacy
5-8988 Miller's Ice Cream & Candy
5-8991 Landrigan E Mrs
5-8994 Clock The
5-8995 Heilman & Solliday Esso Service
5-8996 Merit Serv Sta
5-8997 DiNolfi S
5-8998 Valley Forge Service Sta
5-9000 DeVito J J
5-9001 Ernst E P
5-9002 Kostow M
5-9003 Fusco R
5-9004 Vanneman C Mrs
5-9005 Malinowski G
5-9009 Malotte D A Mrs
5-9010 McMeekin E D Mrs
5-9011 Reichenbach F A
5-9012 Arena S
5-9013 Mash A
5-9014 Oberholtzer H A
5-9016 Loukidis G C
5-9017 Colletti P
5-9017 Powers Francis T
5-9019 Richards S S
5-9020 B'port Pharmacy
5-9021 Darden R L
5-9025 Fair H P
5-9027 Felton H L
5-9029 West J H
5-9030 Orner G Mrs
5-9031 Perna G A
5-9032 Baldasano C J
5-9033 Newhart E
5-9034 Karminski S J
5-9035 Rizzo D G
5-9037 McGrory J V
5-9038 Venezia A
5-9039 Detwiler E M
5-9041 Castognozzi F J
5-9042 DiMina J J
5-9043 Krier E E
5-9045 Frorer H R
5-9046 Entenman F J
5-9048 Marren J J
5-9049 Custer H A
5-9050 Royer H K
5-9051 Horrocks M S Mrs
5-9052 Maguire F X
5-9053 Morello J J
5-9054 Bergey C
5-9055 Baer E G
5-9056 Waters J T
5-9057 Brut J W
5-9059 DePaul J
5-9061 Anderson A P Mrs
5-9065 Lyons W E
5-9067 Archinow I
5-9070 Bazzle G
5-9071 Miller M F
5-9072 Boone Carpet Service
5-9074 McFarland A G
5-9075 Croll H L
5-9076 Walker E R
5-9077 Wolf N H jr

5-9079 Becker L R
5-9082 Steffen N H Mrs
5-9083 Ferry D J
5-9084 Matlack J J
5-9086 Hoopes E W
5-9088 Shupe P L
5-9089 DeStefano M
5-9090 Schaibley H J
5-9091 Bolinsky W
5-9093 Knapp J R
5-9095 Misticoni A
5-9096 Carfagno V
5-9097 Modica S J
5-9099 Pritchard J C
5-9104 Logan Square Inc
5-9105 Lenzi A
5-9106 Storti J
5-9107 Danella D
5-9708 Capperella A
5-9109 Clary M
5-9110 Romano S J
5-9112 Montg Co Free Library
5-9113 Valerio F
5-9115 Rosenbaum P
5-9116 Custer H R
5-9117 McGoldrick C P
5-9119 Collier K E
5-9121 Dennis S N
5-9122 Albert's Furniture
5-9123 Coulston C H P
5-9124 Ciaccio R S
5-9125 Tornetta A J
5-9127 Miller I Mrs
5-9128 Ellington T S
5-9130 Taormina M J
5-9131 Marinari A R
5-9132 York P B
5-9134 Knowles G B jr
5-9135 Smith E W
5-9138 Ukranian Am Citizens Club
5-9140 Tate F H
5-9141 Detwiler C G
5-9144 Clark R A sr
5-9148 Lloyd T L jr
5-9149 DeMelito G J
5-9150 Engro A J
5-9151 Basile F I
5-9153 Law D L
5-9154 Crandall R A
5-9156 Piazza M A
5-9157 Dempsey W E
5-9158 Merrill's Seafood House
5-9159 Logrippo F
5-9160 Gilda's Beauty Shop
5-9161 Vey J A
5-9162 Canzana V
5-9163 Cassel W J
5-9164 Bolton H M Mrs
5-9165 Frenkl R
5-9166 Pyrofax Gas Corp
5-9167 Kiphaut B J
5-9169 Caperilla C
5-9171 Horgan J F
5-9173 Mancini S J
5-9175 Natl Found For Infantile Paralysis
5-9176 Garner H M Mrs
5-9177 Rhoads Motorcycle Shop
5-9178 Hallman J F
5-9179 Catagnus B
5-9180 Forsyth E V
5-9181 McMichael W P
5-9183 Augustine P S
5-9185 Kelly D J
5-9186 Vanden H A
5-9187 Lenzi J D
5-9189 Orsini D
5-9190 Henkle J M
5-9192 Saldutti C
5-9193 N'town Accordian Studio
5-9194 Catanzaro M
5-9195 Penich A F
5-9196 Hoffman's Mill End Shop
5-9197 Johnson R C
5-9198 McDonald T E
5-9199 Fiorillo S
5-9203 Brooke R A Mrs
5-9204 Cestrone G
5-9205 Boynes M
5-9207 Bielecki J J
5-9209 Hanna W P
5-9210 Roscioli D
5-9211 Tornetta C
5-9212 McGrory J L
5-9213 DiGiora A
5-9214 Makoid S J
5-9218 Ziegler H D sr
5-9219 Greco A L
5-9220 Smithson W G
5-9221 Cirafesi S
5-9223 O'Hara E T
5-9225 Ebling G W
5-9226 Quinley W E
5-9227 Kerschner K
5-9229 Anderson D C
5-9230 Giambrone A J
5-9231 Vogel L J
5-9232 Gesullo M
5-9233 Stokes G A

5-9235 Scheid's Protane Bottled Gas
5-9237 Glennon J J
5-9238 Royal Tile Co
5-9239 Parella M C
5-9241 Julian W H
5-9242 Weidner E E
5-9244 Vanderslice H D
5-9245 Anderson F A
5-9246 Salamone A
5-9248 Cahill J P
5-9250 Galeone J
5-9251 Allen B
5-9252 Eckman E B
5-9253 Smiley W F
5-9254 Davis E L
5-9255 Capobianco C
5-9256 Zielinski T
5-9257 Mandrachia F J
5-9260 Stong E H
5-9263 Dasher H
5-9265 Piazza R Mrs
5-9266 Bowden F T jr
5-9268 Weighell W
5-9270 Soboski T M Mrs
5-9271 Organtini A P
5-9272 Haines S H
5-9273 Venezia A
5-9275 Cicala S M
5-9276 Radcliff C R
5-9277 Capone E Mrs
5-9278 Poehlman F A
5-9279 Cribbs R E
5-9281 Gaskins I Mrs
5-9282 Joshua Realty Co
5-9283 Rath R F
5-9285 Robbins R J jr
5-9286 Markley W C
5-9289 Stauffer J M
5-9290 Denner W C
5-9291 Kriebel E K
5-9292 Danehower H B
5-9293 Martella A
5-9294 DellAngelo A
5-9295 Talese P
5-9296 Nero F
5-9298 Yocum M E Mrs
5-9299 Daher B G
5-9301 Malone A
5-9305 Boyle J E Mrs
5-9308 Panetta M
5-9309 Tornetta G
5-9314 Dick A
5-9317 Garvin M
5-9320 Davis E J
5-9325 Diehl E M Mrs
5-9326 Scotti W
5-9327 Krier W G
5-9328 Ford E C Mrs
5-9336 Catagnus J
5-9337 Riley W R
5-9339 Perone J
5-9349 Caracoppa J C
5-9350 Dolly's Beauty Salon
5-9354 Foley J P
5-9400 N'town Mfg Co
5-9404 Ogle M R
5-9405 Blackstone A W
5-9406 Cress G M jr
5-9408 Fusco L R jr
5-9409 E Norriton Twp Offices
5-9410 Pizza D
5-9411 Grant R V
5-9412 Corcoran J R
5-9413 Armstrong C B
5-9415 Dolores Dance Studio
5-9416 Murphy W J
5-9417 Ciccarelli M M
5-9418 Steinmetz C H
5-9419 Lawless P C
5-9420 Kalb A K
5-9421 Crits H J
5-9422 Foulke H
5-9423 Hanney F E
5-9424 Troilo C
5-9425 Casciano L
5-9426 Johnson W L
5-9427 Billetto P C
5-9428 Beyer R K
5-9430 Ball J T jr
5-9431 Scandone A N
5-9432 Constable R
5-9433 Haney G
5-9434 Friedberg C L
5-9435 Garo F V
5-9436 Edwards D R
5-9438 Mohn M E Mrs
5-9439 Maddocks R S
5-9441 Irwin G J
5-9442 Vanderslice A L
5-9443 Zone L
5-9445 Schmoyer A A
5-9446 Eigleson W E
5-9449 Bossert W G
5-9451 Capizzi P R
5-9453 Palmer K C
5-9454 Weireman J W
5-9455 DiRado J
5-9456 Yerkes W C
5-9457 Sene R F
5-9458 Snyder N M Mrs
5-9459 Boldt T D
5-9460 Russo A M
5-9461 Martelli F
5-9462 Rinker L
5-9464 Pickell H F
5-9465 Russell W A
5-9466 Boell J L
5-9467 Jones G E Mrs
5-9468 Rose D
5-9469 Saylor F K
5-9470 Roberto S P
5-9471 Armstrong W S
5-9472 Gedney E H
5-9474 Erdman J
5-9475 Williamson G A
5-9477 Trimble R K
5-9478 McCormick J J
5-9479 Catanese T W
5-9480 Swider A J
5-9481 David M C Mrs
5-9482 Robbins R E
5-9483 Garner H A
5-9484 Churchill A
5-9485 Friday O D
5-9487 Cahill M B Mrs
5-9488 Frangiosa A
5-9489 DeAngelis W P
5-9490 Rothenberger E S
5-9492 Trumbore E V
5-9493 Billitto J
5-9494 Lehman E S
5-9495 Hewitt J W
5-9496 Koons N G
5-9497 Yeokel M K Mrs
5-9498 Hendricks J L
5-9500 Cottone C A
5-9502 DiRocco P
5-9503 DeMarco A
5-9504 Palma P A
5-9505 Makowiok J
5-9506 Troncelliti M A
5-9507 Murray W R
5-9509 Hoffman R W
5-9513 DiNenna A
5-9514 Steinbach I M Mrs
5-9415 Dolores Dance Studio
5-9516 Smyth J A
5-9517 Wood M Mrs
5-9518 Fritts F W
5-9519 Whitesell W
5-9521 Devine C F
5-9522 Brady J C
5-9523 Landherr G J
5-9524 Miers W N
5-9525 DiJoseph B E
5-9526 Palumbo A L
5-9527 Megless M
5-9529 O'Neil J W Mrs
5-9532 Stock F J
5-9533 DeChant R M
5-9534 Ferrizzi S
5-9538 Clayton M J
5-9540 Zielinski E
5-9542 Taggert H W
5-9543 Holt S J Mrs
5-9544 O'Donnell S J
5-9545 Gaffney E A
5-9546 Hendrickson J L
5-9548 Mancini J
5-9549 Piccirillo L
5-9550 Montg Co Bd of Assistance
5-9556 Brunner H
5-9557 Clarke W D
5-9558 Battaglia J R
5-9564 Chambers J R
5-9565 Salamone C
5-9566 Cipro L Mrs
5-9567 Conley R
5-9569 Zimmerman K W Mrs
5-9570 Battaglio L
5-9571 Howard L
5-9572 Watson J D
5-9573 Eaton W W
5-9574 Weber J E
5-9575 Romano C W
5-9576 Ferris T P
5-9577 Bisconti V
5-9578 Lenzi M
5-9579 Pergine J
5-9580 Capetola J
5-9581 Carbo N A
5-9583 Altieri A
5-9584 Bowker E H Mrs
5-9585 Commens J A
5-9586 Pergine J A
5-9587 Nichols W
5-9588 DiBattista J W
5-9589 Tyson C E
5-9592 Polatucci S J
5-9593 Burruano S J
5-9594 Salamone J
5-9595 Wells D M Mrs
5-9596 Romana J
5-9597 Wertman W W
5-9598 McCarthy W A
5-9599 DiRado A
5-9603 Whitmore W C
5-9604 Fotheringham F L jr
5-9605 Greenawalt W
5-9606 Ross M
5-9607 Bilikiewicz E F
5-9608 Santora J Mrs
5-9609 Hoover C W
5-9610 Scheetz J J
5-9611 Schwartz B
5-9613 Sahms F F
5-9616 Petrolina S A
5-9617 Keil W W
5-9618 McFarland R M
5-9619 Yorosh J M
5-9620 Heller W G
5-9621 Kuipa J L
5-9622 Raunood G A
5-9623 White J
5-9624 Beener M Mrs
5-9625 Hackett T J
5-9626 Grzywacz F W jr
5-9627 Heaton C
5-9628 Zugay W V
5-9630 Crocker H J
5-9632 Huganir W L
5-9634 Tarhovicky M
5-9635 Rainville J A
5-9636 Rogers K S
5-9637 Kilian M A
5-9638 Moscollo J
5-9639 Sedor J G
5-9640 Shaw R M
5-9643 Hare R M
5-9644 Ziegler R D
5-9645 Maguire E E
5-9646 Zona J F
5-9647 Hertzog W A
5-9648 Price W H
5-9652 Gaasche J J
5-9677 Gain I Mrs
5-9680 Collis A H
5-9686 Kee Ollie M Mrs
5-9694 Imperial L M
5-9700 N'town State Hosp
5-9720 Gundlach H B
5-9722 Richie J E
5-9723 Penn-Jersey Auto Stores Inc
5-9724 Chambers N
5-9725 Hall D T
5-9729 Bellitto D P
5-9730 Farrington G J jr
5-9732 State Farm Ins Co
5-9733 McCracken H E
5-9735 Lyon V H
5-9736 MacNeal W F
5-9737 Beaudry L A
5-9738 Fraser W
5-9739 Michener J H
5-9740 Kiernan L J
5-9741 Eliott A
5-9743 Augustine J A
5-9744 Hogeland D J
5-9745 Elliott L
5-9747 Siever A K
5-9748 Douie H F
5-9749 Digregorio L
5-9750 Stagliano C
5-9751 Kopp H C
5-9752 Munson F A
5-9754 Knoeble H M
5-9755 Kuhn R P
5-9756 Duke Meat Co
5-9757 Gryga A F
5-9758 Stanwood V P
5-9759 DiCicco P
5-9761 Profera L
5-9762 Pugh I M Mrs
5-9763 Girafesi H M
5-9764 Hill C S jr
5-9765 Patterson R W
5-9768 Dorris C B
5-9770 Rosenberger H G
5-9771 Kendlic A
5-9772 Sassi Realty Co
5-9773 Broadbent W W
5-9774 Vitabile M L
5-9775 Putnick J M
5-9777 Reinert A B
5-9778 DeSante V F
5-9779 Ginyard J H
5-9780 US Post Office
5-9783 Conyer G
5-9786 Carbo S P
5-9788 White J
5-9789 Hammer C M
5-9791 Creciun P
5-9792 Brown J B
5-9793 Heacock H L
5-9794 Kenworthy G F sr
5-9796 Bishop J A
5-9797 Daloia J
5-9799 Wright L
5-9800 Fries C S
5-9801 Strauss M A
5-9802 McCracken R I
5-9803 Parson A Y
5-9804 Spragg K V
5-9805 Forster J J
5-9806 Rittenhouse G W
5-9807 Kuesel H C
5-9808 Goodwin A Mrs
5-9809 Wilson N Mrs
5-9810 Martesi A
5-9812 McMenamin J J jr
5-9813 Dwyer F A Mrs
5-9815 Zaremba F A
5-9816 Siletta D A
5-9819 Davis R J
5-9821 Byrne E F
5-9822 Gomiomboski A R
5-9823 Treicher F A
5-9824 Bown J A
5-9826 Hughes W B
5-9827 Collins K W
5-9828 Davey A
5-9829 Dearoff R L 3d
5-9830 Potter S
5-9831 Harkel W F
5-9832 Lunden J J
5-9834 Lorens L A
5-9836 Hurd E
5-9838 Arena J H
5-9839 Barbone S J
5-9841 Cox M S
5-9842 Valerio J S
5-9843 Kelly R T
5-9844 Chamberlain E O
5-9845 Haring G E
5-9848 McCaughan J F jr
5-9849 Williams R
5-9850 Fusco L Mrs
5-9851 Meoli J A
5-9853 Walters W F
5-9856 Harris R V
5-9857 Turano J jr
5-9859 Manieri L
5-9860 Ruf K
5-9861 Yost W
5-9862 Rader C L
5-9863 DiGiambattista F R
5-9864 Crean H L
5-9866 Hedges A G
5-9868 Murray J J
5-9870 Burns J L
5-9871 Bono L P
5-9872 Davis R B
5-9873 Pensavalli S
5-9875 Steiert W P
5-9876 Scheetz W P
5-9877 Brady J
5-9878 Wells I S
5-9880 Andries R M
5-9881 Skibbe A R
5-9882 Bowtempo A J
5-9884 Bolognese A
5-9885 Jeffers F
5-9887 Calhoun C W
5-9888 B'port Beverage
5-9890 Lovejoy R B
5-9892 Bookheimer R R
5-9894 Sandor A C
5-9895 Rheubottom J H
5-9896 Tobin W H
5-9897 McCarrick W F
5-9898 Franklin S D
5-9905 Gateway Diner
5-9906 D'Iann V E
5-9909 Dude Ranch
5-9916 Melle's Bar
5-9918 Beauty Box
5-9919 Maxwell Drug Store
5-9925 Sam's Auto Service
5-9927 Archibald W C
5-9931 Gateway Service Station
5-9932 Upper Merion Service Sta
5-9936 Babe's Luncheonette
5-9938 Feldman H
5-9939 Richard's Quonset Store
5-9940 MtCarmel Sport Club
5-9941 DiRocco's Tavern
5-9943 Penn Square Tavern
5-9944 Pitt's Cafe
5-9948 Olkes J
5-9949 DePugh's
5-9952 Linfantes Light Lunch
5-9956 Fuss C L
5-9957 Genuardi C
5-9958 Borzillo J
5-9959 Keyser's Luncheonette
5-9960 Daley's Tavern
5-9961 Odd Fellows Bldg
5-9964 20th Century Bowlers Club
5-9965 Sal's Luncheonette
5-9966 Fry's Sandwich Shop
5-9969 Central Athletic Club
5-9971 Cheerio Cafe
5-9972 Biaselle C W
5-9977 Rose's Beauty Salon
5-9978 Pisano J H
5-9979 Herbison's Sweet Shop
5-9983 Powell Grill
5-9985 DeKalb St Esso Servicenter
5-9986 Detterer Tavern
5-9987 Myer's Luncheonette
5-9988 Rambo House
5-9990 Johnny's Sales & Service
5-9991 Barrett F M
5-9993 King of Prussia Inn
5-9996 Eastmar Cafe
5-9997 Amplo L
5-9998 Court Plaza Restaurant
9-0210 Armenti J A
9-0214 Salamone L Mrs

9-0215 Bernard I J
9-0216 Polichetti J J
9-0218 Peashock C
9-0220 Worthington L E
9-0221 Schulz J P
9-0223 Cain W W
9-0224 Rodenbaugh R C
9-0225 Halpin H F
9-0228 Harple G
9-0234 Carroll F L
9-0236 Scandone S J
9-0237 Magnus L
9-0238 Cola M
9-0239 Sotak G G
9-0241 Burke E A
9-0243 DiBlasio S
9-0246 Mathiasen M W
9-0248 DeStafano A
9-0255 Carfagno L J
9-0259 Lafferty P J
9-0261 Homa G J
9-0262 Ragusa T C
9-0263 Henley A
9-0264 Blithe W E
9-0267 Piazza P
9-0268 Destolfo A
9-0269 Cramer F F
9-0271 Williamson J D
9-0272 Custer A C
9-0273 DiGiovonni J
9-0274 Evans H M Mrs
9-0275 Smith V Z
9-0276 Nesbitt J F
9-0277 Danforth W
9-0279 Yocum W S
9-0285 Rynkiewcz E S
9-0286 Bednar S
9-0287 Wack H F
9-0288 McGuffin C H
9-0289 Nelligan J J
9-0290 Cook L Mrs
9-0292 White W H
9-0293 McKernan J T
9-0294 Hoch L B
9-0297 Jackson C F
9-0298 Carpenter R A
9-0299 Smith J
9-0312 Fragale A J
9-0312 Boswell E
9-0314 Walker G A
9-0315 Gillette P J
9-0316 Martin D C
9-0321 Pergine A
9-0322 Gorora L J
9-0323 Santangelo L
9-0325 Conti A C
9-0327 Prouty H L
9-0329 Derfler R E
9-0335 Mazzerelli S
9-0337 Friedman M
9-0341 Ostroski W J
9-0347 White S J
9-0348 Murphy T A
9-0349 Law J R
9-0359 Andren L S
9-0360 Hertzog B D
9-0362 Demchik J
9-0364 Christmas M G
9-0365 Arena J C
9-0366 Mellor R
9-0371 Nighan R A
9-0376 Bartholomew A M
9-0377 Walker G
9-0378 Hershey P
9-0379 Carter N R
9-0380 Dzedzy J L
9-0383 Stevens C B
9-0384 Kurtz H R
9-0385 LaSorda A
9-0388 Stanley P W
9-0391 Sgrigniole M
9-0392 Bodele R A
9-0393 Shorley P L jr
9-0394 Crawford A R
9-0396 Venarchick S
9-0397 Dean R
9-0398 Lee J
9-0416 Schroeder W W
9-0417 Bergmann W E
9-0418 Knauer E Mrs
9-0419 Franzone C
9-0420 Lowman T E
9-0423 Phillips R E
9-0424 Salamon L
9-0425 Miller W R
9-0426 King J
9-0428 Buono J
9-0434 Iornetta J Mrs
9-0437 Reubin E
9-0438 Sims G Mrs
9-0440 Yocum E D jr
9-0441 Wilson C
9-0443 Darden D
9-0444 Sturgeon T C
9-0445 Marshall L
9-0446 McKernan M C Mrs
9-0447 Lauro L B
9-0448 Pires A M
9-0449 Giambrone L S
9-0453 Cunningham E J
9-0456 Vasko A F
9-0460 Scott W
9-0464 Ciotti M F
9-0470 Earnest W G
9-0471 Hottinger K
9-0473 Nicholson J J
9-0474 Skord C R
9-0475 Catagnus B A
9-0476 Wilkerson R G
9-0478 Burns F B
9-0481 Bucci A J
9-0483 Craven R J
9-0484 Levens M G
9-0486 Saylor R
9-0488 Sidlo J C
9-0489 Doan L
9-0490 Fredericks S W
9-0491 McCabe H J
9-0492 Galante I jr
9-0493 Sambrick J J
9-0496 Wood W
9-0497 Magnus I E
9-0498 Stovwickie D Mrs
9-0510 Davis E D
9-0511 Scott A
9-0515 Fair W S
9-0517 Murphy P J
9-0519 Day A
9-0520 Carlin J C
9-0521 Lankford H H
9-0522 Reibstein F R
9-0523 Davis M R
9-0532 Arena G A
9-0536 Palumbo J
9-0537 Anderson A
9-0540 Palmer N B
9-0542 Marine M J
9-0544 Gaffney J R
9-0545 Wolfrom J C
9-0547 Troxel H
9-0548 Marshall V M
9-0553 Sutera C S
9-0556 Bremme R C
9-0557 Juliano T
9-0558 Roberts J S
9-0568 Hallman W L
9-0572 DiGirolamo F S
9-0574 Pickell L F
9-0575 Harp J
9-0575 Papst F X jr
9-0576 Barone F
9-0578 Crook W S
9-0579 Nicoloso J
9-0580 Ingram H
9-0582 Hoffman F Mrs
9-0587 James M W
9-0589 Mahon J J
9-0590 Davis E
9-0592 Shaw J P
9-0593 James H E
9-0594 Kocker W H
9-0596 Greenwood R H
9-0598 Riess E G
9-0599 Thompson C H
9-0614 Raudenbush S G
9-0617 Hetrick W S
9-0618 DiBlasio S L
9-0620 Montague E Mrs
9-0624 Lobb L R Mrs
9-0625 Moran M G Mrs
9-0629 Traveline P
9-0635 Triem D W
9-0636 DePaolantonia A R
9-0637 Miller L F
9-0638 Pasha T A
9-0639 Pisarik W
9-0641 Oscapinski R Mrs
9-0642 Tarlecki E
9-0644 Solly J A
9-0648 King W
9-0649 Hill A Mrs
9-0652 Call H E
9-0653 Melice J V
9-0655 Maust I J
9-0657 Richardson J
9-0666 Bucci A
9-0670 Levins C R
9-0676 Sacks Chas R
9-0678 Stong M Mrs
9-0685 Pupek B
9-0689 Sherkness J
9-0692 Pinchock G C
9-0694 Yost E H
9-0695 Smutzer L W
9-0696 Snyder H Mrs
9-0697 Simons J R
9-0698 White W J jr
9-0710 Kriebel J R
9-0711 Williams W E
9-0712 Oswald C E
9-0713 Kazimer W B
9-0718 Behm E F
9-0720 Voo M A Mrs
9-0722 Polichetti S
9-0724 Kocher T A jr
9-0725 Wetzel H D
9-0726 DeAngelis A
9-0731 Jonas R
9-0732 Santora L A
9-0733 Orman F A
9-0740 Downing W F
9-0741 Wilt H G jr
9-0743 Nascimento J
9-0744 Thompson L W
9-0745 Iacovino A R
9-0746 Kiaka J R
9-0747 Bean C L
9-0748 Reese E H
9-0749 Fazzini A N
9-0755 McGough V P jr
9-0756 Craig D L
9-0758 Miers C G
9-0760 Asko Sullivan Inc
9-0766 Macklen R E
9-0770 Honey W
9-0771 Abney W
9-0772 Carrol J C
9-0773 Angelo H
9-0774 Rodenbough G R
9-0775 Robbins L J
9-0777 Stout W J
9-0778 Scott M B
9-0779 Atkinson W C
9-0780 Baird H R
9-0781 DiCamillo H P
9-0790 Wisner H E
9-0791 Mason J R
9-0794 Streeper W J
9-0797 Cicala C
9-0798 Meschter G W
9-0810 Marshall L J
9-0811 Driscoll R
9-0812 Smith J J
9-0815 Sewell R A
9-0818 Salamone S A
9-0819 Grisdale R J
9-0822 Makoid R Mrs
9-0823 Picard C
9-0831 Rothrock E R jr
9-0832 Ahlquist H
9-0833 DeRado J J
9-0834 Traub C P jr
9-0835 Sutera G J
9-0836 Rietheimer G E
9-0837 Hill A M Mrs
9-0838 Grablewski J J
9-0839 Derra D A
9-0840 Mullen W G
9-0841 Iwanowicz I
9-0842 Klotz W R
9-0846 Hopkins W
9-0847 Sessons D
9-0850 Entenman J S
9-0851 Johnson H
9-0853 Marino A
9-0854 Nacarelli S R
9-0855 DeCicco A A
9-0857 Dayoc M J
9-0858 Colizzi Quintino
9-0860 Ragusa G M
9-0861 Dykty G A
9-0863 Hopkins R
9-0865 Rumford R M
9-0867 Rogers H
9-0868 Pearson H E
9-0877 Lowe R S
9-0878 Towie C J
9-0880 McLoone J C
9-0883 Child K J
9-0884 McAllister W S
9-0885 Swavely A Mrs
9-0886 Mezak S G
9-0887 Burns V J
9-0888 Weniger H Mrs
9-0894 Frederick F C
9-0895 Reinhardt E
9-0898 Perna J G
9-0911 DiFelice J A
9-0916 Chaban J
9-0917 Ferreri E
9-0922 Hannum F W
9-0925 Olearsek R L Mrs
9-0926 Yacovelli J J
9-0930 Deakins J S
9-0933 McCarthy C J
9-0935 Hiliniak W
9-0941 Frankhouser R E
9-0943 Bucha J G
9-0944 Tornetta M Mrs
9-0946 McDonald J A
9-0947 Robinson C R
9-0959 Garnett B jr
9-0960 Granese E D
9-0962 Pecharo P R
9-0963 Ziegler R W
9-0966 Santillo M A
9-0968 DiFilippo J B
9-0970 Linnell H B
9-0974 Ferrier J W
9-0975 Moody W H
9-0977 Sabre F
9-0979 Reggar P
9-0982 McFadden M E
9-0984 Scannapieco E J
9-0993 Pruskourski T J
9-0994 Storti C F
9-0996 Thomas F H
9-0997 Pizza S
9-1000 Sears, Roebuck & Co
9-1021 Leflar J M
9-1022 Carfagno A F
9-1024 Hill J D
9-1025 Lewis H B
9-1028 Thumm C J
9-1033 Yeager J D
9-1034 Lord L D
9-1035 Gray C
9-1037 Werkiser G W jr
9-1038 Mahoney L K
9-1039 McKenna J M
9-1048 Brown E W
9-1049 Bowman E
9-1055 Bangert A Mrs
9-1056 DiLullo's Dadio & Television Shop
9-1058 Cygal F
9-1060 Fau C
9-1061 Amato M
9-1063 Bridges G R
9-1064 Manion B J
9-1072 Rudzinski F J
9-1073 White J J
9-1075 Devinney N
9-1077 Hessan L L
9-1078 McCrork C A
9-1079 Halbedel N F
9-1080 Bobst B S
9-1081 Shockley G R
9-1083 Christian K H
9-1090 Santino J
9-1094 Heller J C
9-1095 Santangelo C
9-1099 Smith E J
9-1227 Toews Q G
9-1230 Kenneson M Mrs
9-1232 Bobbitt H L
9-1233 Berger L B
9-1235 Pearson M J
9-1236 Ostroski E J
9-1239 Kolpak W J
9-1240 Burns F
9-1241 Sellman L
9-1242 Higgins M F
9-1243 Whitehead L J
9-1244 Hamilton B
9-1245 Connolly J E
9-1246 Ruffino J J
9-1247 Artis J
9-1249 Hutton A E jr
9-1260 Kuhna J C
9-1262 Centa A J
9-1263 Costello S J
9-1264 McNamara J J
9-1265 Lynch P P
9-1267 Warrick D E
9-1268 Strang E W
9-1273 Reinhart L Mrs
9-1275 McCoy R
9-1277 Johnson L Mrs
9-1278 Watson W J jr
9-1281 Cirrito J T
9-1286 Harrison G F
9-1288 Kenney M M Mrs
9-1289 Edwards C
9-1292 Mantione A
9-1293 Rudisill H L
9-1295 Fiore E
9-1296 Zadrejko K
9-1297 SanFelice C A
9-1298 Byrd V
9-1313 Reeds J Sons
9-1325 Pilotti S F
9-1326 DeFrangesco E A Mrs
9-1327 Berosh J A
9-1328 Rose S V
9-1330 Freed S
9-1332 Williams T
9-1334 Teany A J
9-1335 Dutlinger W D
9-1338 Sheppard R M
9-1339 Frable F E
9-1340 Paul P
9-1343 Kirsch J P
9-1344 Nave S
9-1346 DeGuiseppi
9-1347 Yost A W
9-1349 Santangelo A J
9-1359 Norbeck R L
9-1361 Silva A A
9-1362 Pergolese F J
9-1363 O'Donnell W J
9-1367 Gebhard W
9-1368 Smith K Mrs
9-1369 Gallasso C R
9-1372 Meng G J
9-1373 Mulholland L J
9-1375 Jones J P
9-1380 Schwartz S
9-1381 Hillegass L J
9-1385 Starks M
9-1392 Vagnoni F P
9-1394 Laudeman V
9-1395 Fiorillo E
9-1398 Pascale G F
9-1399 Sninely H G
9-1425 McClain R
9-1426 Turner K
9-1428 Smithgall H M jr
9-1429 Reardon J R
9-1430 Dreby Ruth
9-1431 Kingston E M Mrs
9-1432 Brown J W
9-1434 Hiltner S
9-1438 Pyle F W

9-1440 Sally W J jr
9-1441 Smith J A
9-1442 Toro J L
9-1444 Gambone S
9-1446 Berger L B
9-1447 Oscapinski S
9-1453 Ryan T B
9-1456 Basile J G
9-1458 Naylor S M
9-1459 Slaughter H
9-1460 Dreslin R G jr
9-1461 Adams R R
9-1462 Wismer H
9-1463 Murphy P A
9-1464 Signore J J
9-1466 Gatter E F
9-1468 Honeschuck A C
9-1469 McElroy F J
9-1475 Termine M H
9-1476 Yeager G E
9-1478 Whalen T J
9-1480 Santangelo J A
9-1481 Pascavage A A
9-1482 Larkin J
9-1483 Korczynski J
9-1485 O'Hara E A
9-1486 Hoy H E
9-1488 Grimley G
9-1489 McGuigan J H
9-1492 Hinck W
9-1493 Beard J R
9-1494 DelCollo W P
9-1495 Tyler John K
9-1496 Ziegler R jr
9-1498 Strawhacker W P
9-1499 Giera E J
9-1513 Zollers F B
9-1516 Weber R H
9-1517 Filareta A G
9-1518 Cahill J J
9-1524 Bartley E M
9-1525 Muscarella S
9-1527 Venezia C
9-1528 Rychlak E J
9-1530 Malcolm C R
9-1531 Mayberry R
9-1532 Harry I W
9-1533 Raffeo J A
9-1540 Austin F J
9-1541 Warchol J
9-1542 Tuturice F
9-1547 Laffredo S
9-1548 Crawford M
9-1555 Halberstadt H L
9-1557 Fields R B
9-1558 Piazza J
9-1560 Quinn J W
9-1562 Basile A
9-1563 Rehrer P jr
9-1570 Fogarty P J
9-1571 Detwiler M W
9-1572 Newstein H
9-1577 Blumenstock F
9-1578 Rosica R J
9-1579 Monastero J M
9-1586 Ranieri P G
9-1587 Hipple G O Mrs
9-1589 Romano F V
9-1590 Adkins C
9-1592 Pothering M
9-1610 Umble R
9-1616 Interrante C G
9-1620 Webster N Mrs
9-1621 Rambo K N jr
9-1622 Pancoast C E
9-1623 Hamas J
9-1624 Deshield C
9-1625 Surderski M J
9-1626 Novitski R
9-1627 Saldutti C S
9-1628 McGrory F J
9-1636 Burns J R
9-1637 Passarella S J
9-1638 Sandora A J
9-1641 Schank P R jr
9-1642 Turner H R
9-1645 Fiorillo S
9-1646 Kotch F A
9-1648 Lilick G
9-1661 Messenger H O
9-1665 Grabum A L
9-1668 Romano J A
9-1669 Barea A A
9-1675 McFadden J R
9-1676 Cassel H O
9-1682 DeStephano J
9-1684 Casey J E
9-1685 Royer R G
9-1690 Millon J J
9-1691 McCallister J P
9-1694 Pirozzolo J
9-1695 Hamilton J D
9-1696 Knighton W F
9-1697 Neville J J
9-1698 Gerhard H S
9-1699 Tamke G R F
9-1716 Craft C B
9-1717 Wagner W K
9-1721 Smith O
9-1722 Salamone M J
9-1723 Boccelli S
9-1724 Miller G
9-1730 Lawless J
9-1731 Avery C
9-1732 Casey F J
9-1733 Zuchuranec J M
9-1734 Demchick G A
9-1740 Jackson J B
9-1742 Gardner J
9-1743 Davenport M
9-1744 Hadrick T H
9-1745 Jackson R L
9-1746 Horne K C
9-1749 Silcox R C
9-1750 Sims W
9-1751 Granacher H M
9-1754 Spinozzi R P
9-1756 Livingston J L
9-1757 Wernersbach C N
9-1758 McAvoy J E
9-1759 Hoelzle R P
9-1765 Raquet W J
9-1766 Sautner C A
9-1768 Shoemaker C Mrs
9-1769 Santangelo A C
9-1770 Licata J M
9-1771 Rotay S L Mrs
9-1772 Schoppe R L
9-1773 Phillips J H
9-1776 USN Recruiting Sta
9-1777 Ferenzak G W
9-1779 Williams M E
9-1789 Petrone P H
9-1790 Bondi J A
9-1791 Thomas L Mrs
9-1792 Quinman C J
9-1793 McCurdy K W
9-1796 Bean J D
9-1797 Ledger F J
9-1798 Interrante A F
9-1799 Lloyd H
9-1810 Crawford K R
9-1812 Sotak E J
9-1813 McFadden R L
9-1820 Wilton E A
9-1821 Branigan L W
9-1824 McGough R
9-1829 O'Connor F J
9-1830 Debra J G
9-1831 McBride P F
9-1832 Rotay M
9-1833 Schultz M
9-1834 Hylinski E F
9-1835 Curll W B
9-1838 Gambone R
9-1840 Fare B W
9-1841 Russo J M
9-1842 Naylor H C
9-1844 Reese P jr
9-1845 Carp H G
9-1847 Melchiorre F
9-1849 Vanik J
9-1855 Simon J F
9-1856 Radcliffe J
9-1858 Heber F J
9-1861 Hartsell W F
9-1862 Williams J H
9-1863 Gillam C D
9-1864 Carter J D
9-1865 Glasgow R
9-1867 Holgate F B
9-1868 Houseal C E
9-1869 Hayes J L
9-1875 Bateman F R
9-1876 Taylor C H
9-1878 Betty Kent Candy Shop
9-1920 Blewett R J
9-1921 Clendaniel J B
9-1922 Rambo R G
9-1923 Console G J
9-1924 McNally J M
9-1925 Frost Constn Co
9-1926 Cain C S
9-1929 Beatty E
9-1930 Dinnocenzo A
9-1931 Nissle W N
9-1932 Sponenberg R C
9-1933 Klink M L
9-1934 Seigle J
9-1935 Wheeler K L
9-1936 Hanak J
9-1937 Drescher W F
9-1939 McGonigal R C
9-1940 Caron W
9-1941 Sambrick J
9-1942 Gallo A
9-1945 Jones O G
9-1946 Sachaczenski S F
9-1948 Gamble R E
9-1949 Dixon J A
9-1960 Bailey T W
9-1962 Stevens J G
9-1963 Heebner D A
9-1964 Barton R G
9-1965 Kracker A G
9-1966 Stoll J jr
9-1975 Fitzgerald W
9-1979 Koutsougianis E C
9-1980 Carroll W J
9-1981 Ennis R B
9-1982 Pauline J J
9-1983 Sipe L M Mrs
9-1987 Ottaviano N A
9-1989 Derfler M G jr
9-1990 Schaeffer S S
9-1992 Cannon G A
9-1993 Grossmann R J
9-1994 DiNofrio Philip N
9-1997 Daub E Mrs
9-1999 Edowski S

IT PERFORMS A PUBLIC SERVICE

Few lines of Business have such a varied clientele as has the City Directory. It serves high and low, rich and poor, with equal impartiality and with profit to all.

It answers the questions What? and Who? which arise in daily Business and fills a position occupied by no other publication under the sun. It is often used from its issue until it falls to pieces and seldom will you find one entirely discarded while its leaves cling together. A publication which is used so universally and whose life is so long, must appeal to every shrewd business man as a most desirable advertising medium.

POPULATION OF U. S. CITIES OF 30,000 OR MORE IN 1950

(AS PER FINAL FIGURES OF THE 1950 U. S. CENSUS REPORT)

City	Population
ALABAMA	
Anniston	31.066
Birmingham	326.037
Gadsden	55.725
Mobile	129.009
Montgomery	106.525
Tuscaloosa	46.396
ARIZONA	
Phoenix	106.818
Tucson	45.454
ARKANSAS	
Fort Smith	47.942
Little Rock	102.213
North Little Rock	44.097
Pine Bluff	37.162
CALIFORNIA	
Alameda	64.430
Alhambra	51.359
Bakersfield	34.784
Berkeley	113.805
Burbank	78.577
Compton	47.991
East Bakersfield	38.177
Fresno	91.669
Glendale	95.702
Inglewood	46.185
Long Beach	250.767
Los Angeles	1.970.358
Oakland	384.575
Pasadena	104.577
Pomona	35.405
Richmond	99.545
Riverside	46.764
Sacramento	137.572
San Bernardino	63.058
San Diego	334.387
San Francisco	775.357
San Jose	95.280
San Mateo	41.782
Santa Ana	45.533
Santa Barbara	44.913
Santa Monica	71.595
South Gate	51.116
Stockton	70.853
COLORADO	
Colorado Springs	45.472
Denver	415.786
Pueblo	63.685
CONNECTICUT	
Bridgeport	158.709
Bristol	35.961
Fairfield	30.489
Greenwich	40.835
Hartford	177.397
Manchester	34.116
Meriden	44.088
New Britain	73.726
New Haven	164.443
New London	30.551
Norwalk	49.460
Stamford	74.293
Stratford	33.428
Waterbury	104.477
West Hartford	44.402
West Haven	32.010
DELAWARE	
Wilmington	110.356
DISTRICT OF COLUMBIA	
Washington	802.178
FLORIDA	
Daytona Beach	30.187
Fort Lauderdale	36.328
Jacksonville	204.517
Lakeland	30.851
Miami	249.276
Miami Beach	46.282
Orlando	52.367
Pensacola	43.479
St. Petersburg	96.738
Tampa	124.681
West Palm Beach	43.162
GEORGIA	
Albany	31.155
Atlanta	331.314
Augusta	71.508
Columbus	79.611
Macon	70.252
Savannah	119.638
IDAHO	
Boise	34.393
ILLINOIS	
Alton	32.550
Aurora	50.576
Belleville	32.721
Berwyn	51.280
Bloomington	34.163
Champaign	39.563
Chicago	3.620.962
Cicero	67.544
Danville	37.864
Decatur	66.269
East St. Louis	82.295
Elgin	44.223
Evanston	73.641
Galesburg	31.425
Joliet	51.601
Moline	37.397
Oak Park	63.529
Peoria	111.856
Quincy	41.450
Rockford	92.927
Rock Island	48.710
Springfield	81.628
Waukegan	38.946
INDIANA	
Anderson	46.820
East Chicago	54.263
Elkhart	35.646
Evansville	128.636
Fort Wayne	133.607
Gary	133.911
Hammond	87.594
Indianapolis	427.173
Kokomo	38.672
Lafayette	35.568
Marion	30.081
Mishawaka	32.913
Muncie	58.479
Richmond	39.539
South Bend	115.911
Terre Haute	64.214
IOWA	
Burlington	30.613
Cedar Rapids	72.296
Clinton	30.379
Council Bluffs	45.429
Davenport	74.549
Des Moines	177.965
Dubuque	49.671
Ottumwa	33.631
Sioux City	83.991
Waterloo	65.198
KANSAS	
Hutchinson	33.575
Kansas City	129.553
Topeka	78.791
Wichita	168.279
KENTUCKY	
Ashland	31.131
Covington	64.452
Lexington	55.534
Louisville	369.129
Newport	31.044
Owensboro	33.651
Paducah	32.828
LOUISIANA	
Alexandria	34.913
Baton Rouge	125.629
Lafayette	33.541
Lake Charles	41.272
Monroe	38.572
New Orleans	570.445
Shreveport	127.206
MAINE	
Bangor	31.558
Lewiston	40.974
Portland	77.634
MARYLAND	
Baltimore	949.708
Cumberland	37.679
Hagerstown	36.260
MASSACHUSETTS	
Arlington	44.353
Boston	801.444
Brockton	62.860
Brookline	57.589
Cambridge	120.740
Chelsea	38.912
Chicopee	49.211
Everett	45.982
Fall River	111.963
Fitchburg	42.691
Haverhill	47.280
Holyoke	54.661
Lawrence	80.536
Lowell	97.249
Lynn	99.738
Malden	59.804
Medford	66.113
New Bedford	109.189
Newton	81.994
Pittsfield	53.348
Quincy	83.835
Revere	36.763
Salem	41.880
Somerville	102.351
Springfield	162.399
Taunton	40.109
Waltham	47.187
Watertown	37.329
Weymouth	32.690
Worcester	203.486
MICHIGAN	
Ann Arbor	48.251
Battle Creek	48.666
Bay City	52.523
Dearborn	94.394
Detroit	1.849.568
Flint	163.143
Grand Rapids	176.515
Hamtramck	43.355
Highland Park	46.393
Jackson	51.088
Kalamazoo	57.704
Lansing	92.129
Muskegon	48.429
Pontiac	73.681
Port Huron	35.725
Royal Oak	46.898
Saginaw	92.918
Wyandotte	36.846
MINNESOTA	
Duluth	104.511
Minneapolis	521.718
St. Paul	311.349
MISSISSIPPI	
Biloxi	37.425
Jackson	98.271
Meridian	41.893
MISSOURI	
Columbia	31.974
Independence	39.963
Joplin	38.711
MISSOURI—Continued	
Kansas City	456.622
St. Joseph	78.588
St. Louis	856.796
Springfield	66.731
University City	39.892
MONTANA	
Billings	31.834
Butte	33.251
Great Falls	39.214
NEBRASKA	
Lincoln	98.884
Omaha	251.117
NEVADA	
Reno	32.497
NEW HAMPSHIRE	
Manchester	82.732
Nashua	34.669
NEW JERSEY	
Atlantic City	61.657
Bayonne	77.203
Belleville	32.019
Bloomfield	49.307
Camden	124.555
Clifton	64.511
East Orange	79.340
Elizabeth	112.817
Hoboken	50.676
Irvington	59.201
Jersey City	299.017
Kearny	39.952
Linden	30.644
Montclair	43.927
Newark	438.776
New Brunswick	38.811
Orange	38.037
Passaic	57.702
Paterson	139.336
Perth Amboy	41.330
Plainfield	42.366
Trenton	128.009
Union City	55.537
West New York	37.683
NEW MEXICO	
Albuquerque	96.815
NEW YORK	
Albany	134.995
Amsterdam	32.240
Auburn	36.722
Binghamton	80.674
Buffalo	580.132
Elmira	49.716
Jamestown	43.354
Mount Vernon	71.899
Newburgh	31.956
New Rochelle	59.725
New York	7.891.957
Bronx	1.451.277
Brooklyn	2.738.175
Manhattan	1.960.101
Queens	1.550.849
Richmond	191.555
Niagara Falls	90.872
Poughkeepsie	41.023
Rochester	332.488
Rome	41.682
Schenectady	91.785
Syracuse	220.583
Troy	72.311
Utica	101.531
Watertown	34.350
White Plains	43.466
Yonkers	152.798
NORTH CAROLINA	
Asheville	53.000
Charlotte	134.042
Durham	71.311
Fayetteville	34.715
Greensboro	74.389
High Point	39.973
Raleigh	65.679
Wilmington	45.043
Winston-Salem	87.811
NORTH DAKOTA	
Fargo	38.256
OHIO	
Akron	274.605
Canton	116.912
Cincinnati	503.998
Cleveland	914.808
Cleveland Heights	59.141
Columbus	375.901
Dayton	243.872
East Cleveland	40.047
Elyria	30.307
Euclid	41.396
Hamilton	57.951
Lakewood	68.071
Lima	50.246
Lorain	51.202
Mansfield	43.564
Marion	33.817
Middletown	33.695
Newark	34.275
Norwood	35.001
Portsmouth	36.798
Springfield	78.508
Steubenville	35.872
Toledo	303.616
Warren	49.856
Youngstown	168.330
Zanesville	40.517
OKLAHOMA	
Enid	36.017
Lawton	34.757
Muskogee	37.289
Oklahoma City	243.504
Tulsa	182.740
OREGON	
Eugene	35.879
Portland	373.628
Salem	43.140
PENNSYLVANIA	
Allentown	106.756
Altoona	77.177
Bethlehem	66.340
Chester	66.039
Easton	35.632
Erie	130.803
Harrisburg	89.544
Hazelton	35.491
Johnstown	63.232
Lancaster	63.774
McKeesport	51.502
New Castle	48.834
Norristown	38.126
Philadelphia	2.071.605
Pittsburgh	676.806
Reading	109.320
Scranton	125.536
Wilkes-Barre	76.826
Wilkinsburg	31.418
Williamsport	45.047
York	59.953
RHODE ISLAND	
Cranston	55.060
East Providence	35.871
Newport	37.564
Pawtucket	81.436
Providence	248.674
Warwick	43.028
Woonsocket	50.211
SOUTH CAROLINA	
Charleston	70.174
Columbia	86.914
Greenville	58.161
Spartanburg	36.795
SOUTH DAKOTA	
Sioux Falls	52.696
TENNESSEE	
Chattanooga	131.041
Jackson	30.207
Knoxville	124.769
Memphis	396.000
Nashville	174.307
Oak Ridge	30.229
TEXAS	
Abilene	45.570
Amarillo	74.246
Austin	132.459
Beaumont	94.014
Brownsville	36.066
Corpus Christi	108.287
Dallas	434.462
El Paso	130.485
Fort Worth	278.778
Galveston	66.568
Houston	596.163
Laredo	51.910
Lubbock	71.747
Port Arthur	57.530
San Angelo	52.093
San Antonio	408.442
Tyler	38.968
Waco	84.706
Wichita Falls	68.042
UTAH	
Ogden	57.112
Salt Lake City	182.121
VERMONT	
Burlington	33.155
VIRGINIA	
Alexandria	61.787
Danville	35.066
Lynchburg	47.727
Newport News	42.358
Norfolk	213.513
Petersburg	35.054
Portsmouth	80.039
Richmond	230.310
Roanoke	91.921
WASHINGTON	
Bellingham	34.112
Everett	33.849
Seattle	467.591
Spokane	161.721
Tacoma	143.673
Vancouver	41.664
Yakima	38.486
WEST VIRGINIA	
Charleston	73.501
Clarksburg	32.014
Huntington	86.353
Wheeling	58.891
WISCONSIN	
Appleton	34.010
Eau Claire	36.058
Green Bay	52.735
Kenosha	54.368
La Crosse	47.535
Madison	96.056
Milwaukee	637.392
Oshkosh	41.084
Racine	71.193
Sheboygan	42.365
Superior	35.325
Wausau	30.414
Wauwatosa	33.324
West Allis	42.959
WYOMING	
Cheyenne	31.935
TERRITORY OF HAWAII	
Honolulu	248.034

3-54

This Publication Is The Product of a Member of

—thus assuring you the ultimate service that skill and care can produce in the way of City Directories or other reference media, and providing protection against fraudulent advertising schemes which operate under the name of Directories.

The following "Standards of Practice," adopted at the inception of the Association of North American Directory Publishers in 1898, and strictly adhered to over the years, is your guarantee of satisfactory Directory Service.

The publisher of a Directory should dedicate his best efforts to the cause of business uplift and social service, and to this end pledges himself:

1. To consider, first, the interest of the user of the book.

2. To subscribe to and work for truth, honesty and accuracy in all departments.

3. To avoid confusing duplication of listings, endeavoring to classify every concern under the one heading that best describes it, and to treat additional listings as advertising, to be charged for at regular rates.

4. To increase public knowledge of what Directories contain; to study public needs and make Directories to supply them; to revise and standardize methods and classifications, so that what is wanted may be most easily found, and the Directory be made to serve its fullest use as a business and social reference book and director of buyer and seller.

5. To decline any advertisement which has a tendency to mislead or which does not conform to business integrity.

6. To solicit subscriptions and advertising solely upon the merits of the publications.

7. To avoid misrepresentation by statement or inference regarding circulation, placing the test of reference publicity upon its accessibility to seekers, rather than on the number of copies sold.

8. To co-operate with approved organizations and individuals engaged in creative advertising work.

9. To avoid unfair competition.

10. To determine what is the highest and largest function of Directories in public service, and then to strive in every legitimate way to promote that function.

$100 Reward will be paid by the Association of North American Directory Publishers for the arrest and conviction of any person or persons engaged in the publishing, collecting or canvassing for any fraudulent or fake directories.

Association of North American Directory Publishers

244 MADISON AVENUE, 16th Floor NEW YORK 16, N. Y.

POPULATION OF U. S. CITIES OF 30,000 OR MORE IN 1950

(AS PER FINAL FIGURES OF THE 1950 U. S. CENSUS REPORT)

City	Population
ALABAMA	
Anniston	31,066
Birmingham	326,037
Gadsden	55,725
Mobile	129,009
Montgomery	106,525
Tuscaloosa	46,396
ARIZONA	
Phoenix	106,818
Tucson	45,454
ARKANSAS	
Fort Smith	47,942
Little Rock	102,213
North Little Rock	44,097
Pine Bluff	37,162
CALIFORNIA	
Alameda	64,430
Alhambra	51,359
Bakersfield	34,784
Berkeley	113,805
Burbank	78,577
Compton	47,991
East Bakersfield	38,177
Fresno	91,669
Glendale	95,702
Inglewood	46,185
Long Beach	250,767
Los Angeles	1,970,358
Oakland	384,575
Pasadena	104,577
Pomona	35,405
Richmond	99,545
Riverside	46,764
Sacramento	137,572
San Bernardino	63,058
San Diego	334,387
San Francisco	775,357
San Jose	95,280
San Mateo	41,782
Santa Ana	45,533
Santa Barbara	44,913
Santa Monica	71,595
South Gate	51,116
Stockton	70,853
COLORADO	
Colorado Springs	45,472
Denver	415,786
Pueblo	63,685
CONNECTICUT	
Bridgeport	158,709
Bristol	35,961
Fairfield	30,489
Greenwich	40,835
Hartford	177,397
Manchester	34,116
Meriden	44,088
New Britain	73,726
New Haven	164,443
New London	30,551
Norwalk	49,460
Stamford	74,293
Stratford	33,428
Waterbury	104,477
West Hartford	44,402
West Haven	32,010
DELAWARE	
Wilmington	110,356
DISTRICT OF COLUMBIA	
Washington	802,178
FLORIDA	
Daytona Beach	30,187
Fort Lauderdale	36,328
Jacksonville	204,517
Lakeland	30,851
Miami	249,276
Miami Beach	46,282
Orlando	52,367
Pensacola	43,479
St. Petersburg	96,738
Tampa	124,681
West Palm Beach	43,162
GEORGIA	
Albany	31,155
Atlanta	331,314
Augusta	71,508
Columbus	79,611
Macon	70,252
Savannah	119,638
IDAHO	
Boise	34,393
ILLINOIS	
Alton	32,550
Aurora	50,576
Belleville	32,721
Berwyn	51,280
Bloomington	34,163
Champaign	39,563
Chicago	3,620,962
Cicero	67,544
Danville	37,864
Decatur	66,269
East St. Louis	82,295
Elgin	44,223
Evanston	73,641
Galesburg	31,425
Joliet	51,601
Moline	37,397
Oak Park	63,529
Peoria	111,856
Quincy	41,450
Rockford	92,927
Rock Island	48,710
Springfield	81,628
Waukegan	38,946
INDIANA	
Anderson	46,820
East Chicago	54,263
Elkhart	35,646
Evansville	128,636
Fort Wayne	133,607
Gary	133,911
Hammond	87,594
Indianapolis	427,173
Kokomo	38,672
Lafayette	35,568
Marion	30,081
Mishawaka	32,913
Muncie	58,479
Richmond	39,539
South Bend	115,911
Terre Haute	64,214
IOWA	
Burlington	30,613
Cedar Rapids	72,296
Clinton	30,379
Council Bluffs	45,429
Davenport	74,549
Des Moines	177,965
Dubuque	49,671
Ottumwa	33,631
Sioux City	83,991
Waterloo	65,198
KANSAS	
Hutchinson	33,575
Kansas City	129,553
Topeka	78,791
Wichita	168,279
KENTUCKY	
Ashland	31,131
Covington	64,452
Lexington	55,534
Louisville	369,129
Newport	31,044
Owensboro	33,651
Paducah	32,828
LOUISIANA	
Alexandria	34,913
Baton Rouge	125,629
Lafayette	33,541
Lake Charles	41,272
Monroe	38,572
New Orleans	570,445
Shreveport	127,206
MAINE	
Bangor	31,558
Lewiston	40,974
Portland	77,634
MARYLAND	
Baltimore	949,708
Cumberland	37,679
Hagerstown	36,260
MASSACHUSETTS	
Arlington	44,353
Boston	801,444
Brockton	62,860
Brookline	57,589
Cambridge	120,740
Chelsea	38,912
Chicopee	49,211
Everett	45,982
Fall River	111,963
Fitchburg	42,691
Haverhill	47,280
Holyoke	54,661
Lawrence	80,536
Lowell	97,249
Lynn	99,738
Malden	59,804
Medford	66,113
New Bedford	109,189
Newton	81,994
Pittsfield	53,348
Quincy	83,835
Revere	36,763
Salem	41,880
Somerville	102,351
Springfield	162,399
Taunton	40,109
Waltham	47,187
Watertown	37,329
Weymouth	32,690
Worcester	203,486
MICHIGAN	
Ann Arbor	48,251
Battle Creek	48,666
Bay City	52,523
Dearborn	94,994
Detroit	1,849,568
Flint	163,143
Grand Rapids	176,515
Hamtramck	43,355
Highland Park	46,393
Jackson	51,088
Kalamazoo	57,704
Lansing	92,129
Muskegon	48,429
Pontiac	73,681
Port Huron	35,725
Royal Oak	46,898
Saginaw	92,918
Wyandotte	36,846
MINNESOTA	
Duluth	104,511
Minneapolis	521,718
St. Paul	311,349
MISSISSIPPI	
Biloxi	37,425
Jackson	98,271
Meridian	41,893
MISSOURI	
Columbia	31,974
Independence	39,963
Joplin	38,711
MISSOURI—Continued	
Kansas City	456,622
St. Joseph	78,588
St. Louis	856,796
Springfield	66,731
University City	39,892
MONTANA	
Billings	31,834
Butte	33,251
Great Falls	39,214
NEBRASKA	
Lincoln	98,884
Omaha	251,117
NEVADA	
Reno	32,497
NEW HAMPSHIRE	
Manchester	82,732
Nashua	34,669
NEW JERSEY	
Atlantic City	61,657
Bayonne	77,203
Belleville	32,019
Bloomfield	49,307
Camden	124,555
Clifton	64,511
East Orange	79,340
Elizabeth	112,817
Hoboken	50,676
Irvington	59,201
Jersey City	299,017
Kearny	39,952
Linden	30,644
Montclair	43,927
Newark	438,776
New Brunswick	38,811
Orange	38,037
Passaic	57,702
Paterson	139,336
Perth Amboy	41,330
Plainfield	42,366
Trenton	128,009
Union City	55,537
West New York	37,683
NEW MEXICO	
Albuquerque	96,815
NEW YORK	
Albany	134,995
Amsterdam	32,240
Auburn	36,722
Binghamton	80,674
Buffalo	580,132
Elmira	49,716
Jamestown	43,354
Mount Vernon	71,899
Newburgh	31,956
New Rochelle	59,725
New York	7,891,957
Bronx	1,451,277
Brooklyn	2,738,175
Manhattan	1,960,101
Queens	1,550,849
Richmond	191,555
Niagara Falls	90,872
Poughkeepsie	41,023
Rochester	332,488
Rome	41,682
Schenectady	91,785
Syracuse	220,583
Troy	72,311
Utica	101,531
Watertown	34,350
White Plains	43,466
Yonkers	152,798
NORTH CAROLINA	
Asheville	53,000
Charlotte	134,042
Durham	71,311
Fayetteville	34,715
Greensboro	74,389
High Point	39,973
Raleigh	65,679
Wilmington	45,043
Winston-Salem	87,811
NORTH DAKOTA	
Fargo	38,256
OHIO	
Akron	274,605
Canton	116,912
Cincinnati	503,998
Cleveland	914,808
Cleveland Heights	59,141
Columbus	375,901
Dayton	243,872
East Cleveland	40,047
Elyria	30,307
Euclid	41,396
Hamilton	57,951
Lakewood	68,071
Lima	50,246
Lorain	51,202
Mansfield	43,564
Marion	33,817
Middletown	33,695
Newark	34,275
Norwood	35,001
Portsmouth	36,798
Springfield	78,508
Steubenville	35,872
Toledo	303,616
Warren	49,856
Youngstown	168,330
Zanesville	40,517
OKLAHOMA	
Enid	36,017
Lawton	34,757
Muskogee	37,289
Oklahoma City	243,504
Tulsa	182,740
OREGON	
Eugene	35,879
Portland	373,628
Salem	43,140
PENNSYLVANIA	
Allentown	106,756
Altoona	77,177
Bethlehem	66,340
Chester	66,039
Easton	35,632
Erie	130,803
Harrisburg	89,544
Hazelton	35,491
Johnstown	63,232
Lancaster	63,774
McKeesport	51,502
New Castle	48,834
Norristown	38,126
Philadelphia	2,071,605
Pittsburgh	676,806
Reading	109,320
Scranton	125,536
Wilkes-Barre	76,826
Wilkinsburg	31,418
Williamsport	45,047
York	59,953
RHODE ISLAND	
Cranston	55,060
East Providence	35,871
Newport	37,564
Pawtucket	81,436
Providence	248,674
Warwick	43,028
Woonsocket	50,211
SOUTH CAROLINA	
Charleston	70,174
Columbia	86,914
Greenville	58,161
Spartanburg	36,795
SOUTH DAKOTA	
Sioux Falls	52,696
TENNESSEE	
Chattanooga	131,041
Jackson	30,207
Knoxville	124,769
Memphis	396,000
Nashville	174,307
Oak Ridge	30,229
TEXAS	
Abilene	45,570
Amarillo	74,246
Austin	132,459
Beaumont	94,014
Brownsville	36,066
Corpus Christi	108,287
Dallas	434,462
El Paso	130,485
Fort Worth	278,778
Galveston	66,568
Houston	596,163
Laredo	51,910
Lubbock	71,747
Port Arthur	57,530
San Angelo	52,093
San Antonio	408,442
Tyler	38,968
Waco	84,706
Wichita Falls	68,042
UTAH	
Ogden	57,112
Salt Lake City	182,121
VERMONT	
Burlington	33,155
VIRGINIA	
Alexandria	61,787
Danville	35,066
Lynchburg	47,727
Newport News	42,358
Norfolk	213,513
Petersburg	35,054
Portsmouth	80,039
Richmond	230,310
Roanoke	91,921
WASHINGTON	
Bellingham	34,112
Everett	33,849
Seattle	467,591
Spokane	161,721
Tacoma	143,673
Vancouver	41,664
Yakima	38,486
WEST VIRGINIA	
Charleston	73,501
Clarksburg	32,014
Huntington	86,353
Wheeling	58,891
WISCONSIN	
Appleton	34,010
Eau Claire	36,058
Green Bay	52,735
Kenosha	54,368
La Crosse	47,535
Madison	96,056
Milwaukee	637,392
Oshkosh	41,084
Racine	71,193
Sheboygan	42,365
Superior	35,325
Wausau	30,414
Wauwatosa	33,324
West Allis	42,959
WYOMING	
Cheyenne	31,935
TERRITORY OF HAWAII	
Honolulu	248,034

3-54

This Publication Is The Product of a Member of

—thus assuring you the ultimate service that skill and care can produce in the way of City Directories or other reference media, and providing protection against fraudulent advertising schemes which operate under the name of Directories.

The following "Standards of Practice," adopted at the inception of the Association of North American Directory Publishers in 1898, and strictly adhered to over the years, is your guarantee of satisfactory Directory Service.

The publisher of a Directory should dedicate his best efforts to the cause of business uplift and social service, and to this end pledges himself:

1. To consider, first, the interest of the user of the book.

2. To subscribe to and work for truth, honesty and accuracy in all departments.

3. To avoid confusing duplication of listings, endeavoring to classify every concern under the one heading that best describes it, and to treat additional listings as advertising, to be charged for at regular rates.

4. To increase public knowledge of what Directories contain; to study public needs and make Directories to supply them; to revise and standardize methods and classifications, so that what is wanted may be most easily found, and the Directory be made to serve its fullest use as a business and social reference book and director of buyer and seller.

5. To decline any advertisement which has a tendency to mislead or which does not conform to business integrity.

6. To solicit subscriptions and advertising solely upon the merits of the publications.

7. To avoid misrepresentation by statement or inference regarding circulation, placing the test of reference publicity upon its accessibility to seekers, rather than on the number of copies sold.

8. To co-operate with approved organizations and individuals engaged in creative advertising work.

9. To avoid unfair competition.

10. To determine what is the highest and largest function of Directories in public service, and then to strive in every legitimate way to promote that function.

$100 Reward will be paid by the Association of North American Directory Publishers for the arrest and conviction of any person or persons engaged in the publishing, collecting or canvassing for any fraudulent or fake directories.

Association of North American Directory Publishers

244 MADISON AVENUE, 16th Floor NEW YORK 16, N. Y.

World's Largest "Circulation"

Names and addresses of 39,977,700 passenger car owners and 8,427,900 truck owners . . . families and concerns who buy more than three-fourths of the nation's consumer goods . . . arranged by street and number . . . by city, county and state . . . by make of vehicle and year model . . . are available to the nation's largest advertisers. Yearly, R. L. Polk & Co. compiles for the automotive industry the official registration list of car and truck owners — the largest, most accurate mailing list in the world.

Through this great "circulation list," and through Polk's nation-wide direct mail advertising distribution facilities, the automotive industry and hundreds of other major concerns reach selected markets for their products . . . send advertising messages pin-pointed to the very prospect or customer they wish to reach . . . each advertising message imprinted with the local dealer's firm name and address, and sent to his own selected sales territory.

This world's greatest "circulation list" is a major sales tool used by industry to help move the goods and services that keep our economy rolling, helping to sell not only automobiles, but oranges, magazine subscriptions, vacation tours, and household appliances.

Serving the Automotive Industry and its Dealers since 1923

R. L. POLK & CO.

MOTOR STATISTICAL DIVISION

431 Howard Street • Detroit 31, Michigan

ALSO
- PLANNED DIRECT MAIL PROMOTIONS
- CONSUMER RESEARCH
- CITY DIRECTORIES
- AUTOMOTIVE STATISTICS
- POLK BANK DIRECTORY
- MAILING LISTS
- CONTEST MANAGEMENT

Branches: New York • Chicago • Philadelphia • Cleveland • St. Louis • Cincinnati

When You Want to Know:

—where a person lives.

—what his occupation is.

—who lives at a certain number on a street.

—where a street is located.

—the correct spelling of a name.

—the officers of a corporation.

—the partners in a firm.

—the solution to any of scores of problems that pop up unexpectedly to annoy and baffle you.

—***you can quickly find the answer in the City Directory.***

SAMUEL W. DeMEDIO
REALTOR—APPRAISER—INSURANCE
529 FAYETTE STREET Telephone TA 8-0911 CONSHOHOCKEN, PA.

Sales Dept.: 618 MARKLEY ST. BRoadway 5-1400
Ditz PONTIAC COMPANY
Service and Parts: 550 GEORGE ST. BRoadway 5-3600

Your Advertisement Here
Would be constantly before the public—the buyers—twenty-four hours a day—three hundred and sixty-five days a year—every year.

—Think It Over

LAMONT HARDWARE CO.
WHOLESALE and RETAIL
BUILDERS' HARDWARE – TOOLS – PAINT
MILL SUPPLIES – GARDEN SUPPLIES
TELEPHONE BRoadway 5-3901
EGYPT ROAD and MAIN STREET JEFFERSONVILLE, PA.

M CLEANERS D
CLEANERS AND DYERS
TEL. BR 2-2288
266 E. MAIN STREET NORRISTOWN, PA.

LLOYD H. DAUB, Inc.
Retail — **HARDWARE** — Wholesale
Distributor WALLHIDE SUNPROOF
PAINTS and VARNISHES
Hardware, Glass, Oils, Roofing, Mill Supplies, Etc.
106 W. MAIN STREET NORRISTOWN, PA.
130 W. FOURTH STREET BRIDGEPORT, PA.
Telephone BRoadway 2-4670 All Departments

POLK - Publisher of Directories with a National Reputation for Reliability - *Since 1870*

VICTOR C. SWARR • REAL ESTATE AND INSURANCE
68 E. PENN STREET
Telephone BRoadway 5-7982